Home
TELEPHONE
383-4111
CLASSIFIED
386-2121

The Daily Colonist.

Rain, high 7
Weather Details on Page 2

Vancouver Island's leading newspaper since 1858

No. 56 — 121st Year | Victoria, British Columbia, Saturday, February 17, 1979 | 15¢ Daily, 30¢ Sunday

William Head to be closed by 1984

Kamloops facility slated as medium-security pen

William Head medium-security penitentiary will be closed in five years, a prison official said Friday.

Program director Colin Sheppard said construction of a large new prison in Kamloops would provide enough beds for medium-security prisoners in B.C. for some time to come, making William Head redundant.

The new facility, with more than 400 beds, is considerably larger than William Head, with 152 beds, and conforms with recent government studies which suggest larger prisons are more economical to operate and have more flexibility in offering programs for inmates.

THE STUDIES SUGGEST that over the long term more money would be saved by building more beds in Kamloops and closing down William Head, than by keeping it open and building a smaller facility in Kamloops, Sheppard said.

The tentative closing date for William Head is March 31, 1984. The 127 staff now working at William Head will be offered equivalent positions at the time the move takes place, Sheppard said.

No information was available on the disposition of the idyllic 87-acre William Head site, a peninsula just north of Pedder Bay in Metchosin.

THE PRISON SITE was orginally a quarantine station built in the 1880s. It was made a minimum-security prison in 1959. Following 54 escapes in 1971 and 1972, and overcrowding in federal maximum security prisons elsewhere, it was upgraded to a medium-security institution in 1974.

One group which will be happy to see the change are residents of the area, who have protested loud and long that its peninsula location and the large unpopulated expanses nearby made William Head unsuitable for a prison and easy to escape from.

ONE BRIEF FROM the Albert Head and Metchosin Ratepayers Associations termed the prison "a jewel of the Pacific . . . reserved for the exclusive use of society's failures."

Said ratepayer association spokesman Shirley Wilde, a vociferous opponent of the prison for many years, when informed about the closure of the prison: "I'm afraid to believe it."

Loto lures facing a test of honesty

OTTAWA (CP) — The consumer affairs department is investigating lotteries — including its own Loto Canada — to determine whether their advertising is misleading, Consumer Affairs Minister Warren Allmand said Friday.

A department official said the investigation is a response in part to allegations by the Consumers Association of Canada that lotteries, particularly Loto Canada, are deceiving the public into thinking most of the ticket money is supporting amateur sport.

Loto Canada identified itself with amateur sport when in fact only $3.7 million, or five per cent, of $74 million in net revenues in 1977-1978 was used for that purpose, the CAC said.

Meanwhile, Secretary of State John Roberts announced Friday more than $24 million, or 30 per cent, of Loto Canada's net revenues will be used to support fitness, amateur sport and recreation beginning in 1980.

● U.S. post office blacklisting Loto agents. Page 17

A bill tabled in the Commons Friday earmarked another 30 per cent for support of the arts and culture, he said in a release.

The remaining 40 per cent will go to research in the fields of art and sport, grants to the provinces and other unspecified "worthy causes."

Allmand said his department is also studying the returns lotteries give consumers on their money and the nega-

Page 2—Loto ads

Campagnolo and Roberts

Fuel allocation, ration measures crisis insurance

OTTAWA (CP) — Legislation that would allow the government to impose rationing down to the consumer level in times of dire oil shortages was introduced in the Commons Friday night.

The cabinet could impose the rationing if it was found that emergency allocation of available supplies was not sufficient to overcome an existing energy crisis.

The bill was introduced in the late afternoon with special permission of the MPs after Energy Minister Alastair Gillespie announced it was coming earlier.

MPs indicated they were willing to interrupt all Commons business next week to deal with the legislation and the over-all energy situation that has developed since the disclosure that the United States parent of Canada's Imperial Oil Ltd. diverted Venezuelan oil intended for eastern Canada to other markets.

The bill provides for an energy supplies allocation board which would have several functions, depending on circumstances.

If the cabinet decided that a national emergency existed "by reason of actual or anticipated shortages of petrol or disturbances in the petroleum markets" it could take immediate measures.

It could allocate existing supplies as it saw fit and then seek approval from Parliament. If that plan was vetoed then the board would set up another allocation system that would need only cabinet approval.

If the government decided that available supplies were or could be short, causing the mandatory allocation system to fail, then it could order the board to change to a rationing program.

That program would apply to all levels of petroleum distribution, "including the level of the final consumer or user." The rationing would require that petroleum be used "in such quanties, by such persons and for such uses" as determined by the board.

The authority of the board goes right down to issuing of ration coupons, under the legislation.

Gillespie has said repeatedly in the last week that there is no need for rationing at present and that increased western Canadian oil production is making up for any shortages in the east.

He told the Commons, almost in passing Friday, that he was introducing the legislation in case it is needed. It is similar to legislation that died when the last session of Parliament died last June.

The legislation provides that under emergency allocations the board could designate regions where it is exercising its authority, specify which petroleum products it is controlling, set out the priorities for their use. It could control the quality and quantity of im-

Page 2—Fuel

OTTAWA FEELS CHILL

OTTAWA (CP) — The federal government will be feeling the chill this weekend from the cold weather that has gripped the country for the last few weeks.

The cold snap and a fire at the Gulf refinery near Montreal has caused a drop in heating oil supplies in the Ottawa area. To conserve fuel, the public works department has ordered government buildings to turn down thermostats this weekend to about 15 degrees, a spokesman said Friday.

Monday, the thermostats will be put back up to 20 degrees.

The spokesman said federal heating plants have enough fuel to get through the weekend and into next week. Deliveries are expected Monday.

Uganda war heats up

Colonist wire services

Tanzania on Friday reported heavy border fighting with Ugandan forces for the second consecutive day and said two Ugandan combat planes were shot down after they dropped bombs near a town inside Tanzania.

Meanwhile, Radio Uganda, in a broadcast monitored in Johannesburg, South Africa, said Tanzanian troops have struck within 85 kilometres of the Ugandan capital of Kampala and Ugandan forces may have to resort to hand-to-hand fighting.

The broadcast said Tanzanian troops have captured seven towns in southern Uganda including the major centre of Masaka, 125 kilometres from the capital.

The radio said Ugandan forces had suffered heavy losses but did not elaborate.

Amin sent a letter to the United Nations asking Secretary-General Kurt Waldheim to discuss the continuing war.

Amin has also appealed to Pope John Paul II to use his influence to end the war.

A Tanzanian government statement said the Ugandan planes were brought down by ground fire Friday morning after they dropped bombs in the area of Bukoba, 40 kilometres from the border on the western shore of Lake Victoria.

No Tanzanians were injured in the bombing, the statement said.

Tanzania said Thursday that Ugandan forces were being beaten back and suffered "heavy losses" as they tried to enter Tanzanian territory.

Dane uses chainsaw in attempt to cut way through ice into summer cottage —AP

Another Arctic blast paralyzing Europe

PARIS (Reuter) — A blast of Arctic weather brought near paralysis to much of Europe on Friday for the third successive day and authorities blamed the cold snap for at least 58 deaths.

In France, heavy snow cut off highways as far south as Marseilles, where traffic was backed up for more than 21 kilometres north of the city.

Troops in the Netherlands battled to clear blocked roads, bridges and dykes after a 36-hour blizzard which brought the country to a virtual standstill.

● 'Blizzard wizard' to rescue Britain. Page 3

In Sweden, the main highways reopened but cars travelled in convoys behind snowplows escorted by police. In Denmark, traffic authorities estimated that 8,000 cars had been abandoned because of drifting snow.

Denmark also reported the worst tragedy so far from the freezing weather. The navy said 15 fishermen died in the North Sea off West Jutland when four fishing boats iced over and capsized Thursday.

In Britain, suffering its worst winter in 15 years, three railway men were killed Thursday night in two

Page 2—Europe

INSIDE

Phone firms duped Bennett, says Lauk

—Page 19

Background	5
Bridge	34
Church News	22, 23
Classified	40-54
Comics	30
Crossword	36
Editorials	4
Entertainment	17-19
Family	33-37
Finance	6-8
Marine Calendar	15
Names in the News	3
Provincial Court	38
Sports 26-29, 31,	32
Your Good Health	37

Mexico urges UN oil parley

MEXICO CITY (AP) — President Jose Lopez Portillo on Friday called for a United Nations conference on oil to avoid "violent solutions because of the energy problem." He also said Mexico would hestitate to make long-term oil deals until there is consensus on how to utilize the world's supply.

The Mexican leader spoke at an airport news conference minutes after U.S. President Carter ended a three-day state visit. Lopez Portillo said no agreement has been reached on U.S. purchases from Mexico's vast oil reserves.

Mexico has oil reserves that rival and may even exceed Saudi Arabia's reserves, placed at 150 billion barrels.

Rubber-nippled pacifier-thermometer —CP

Deadly pacifier yanked from market

OTTAWA (CP) — Stocks of a potentially deadly children's thermometer in the form of a rubber-nippled pacifier are being seized by the federal health department.

A statement said Friday that the department's health protection branch began the seizures after it received complaints that the product had broken in the mouths of infants who then swallowed fragments of broken glass and mercury.

A branch spokesman said about 4,000 of the devices, called Thermo Bec, have been manufactured by Sotherme Ltee of Quebec and that most of those have been distributed in Montreal and the Lac St. Jean region of Quebec.

Although the devices are also patented in the United States, the spokesman could not say if they are sold there.

Physicians do not recommend the use of oral clinical thermometers for infants, and persons possessing the devices are advised to return them to the place of purchase, the statement said.

Powerful quake jolts Peru

AREQUIPA, Peru (AP) — A strong earthquake, measuring 6.2 on the Richter scale, jolted a wide region of southern Peru and northern Chile early Friday, killing at least three persons and injuring more than 50 in this colonial city of 800,000, government officials reported.

The witnesses said dozens of adobe homes were destroyed in a slum district, where three persons were reported crushed to death under fallen walls.

'A mad and suitably British idea'

LONDON (Reuter) — Prince Charles on Friday announced the first expedition around the world by way of the North and South Poles and called it a "mad and suitably British" idea.

Sir Randolph Twistleton-Wykeham-Fievnes is leading the team of five men and one woman on the three-year trip by boat, Jeep and powered sled, Charles said.

"Nobody has ever been around the world on its axis, somebody has got to do it first and there is a chance it might be us," he said.

Charles said the team would be following traditions of British Antarctic explorers Sir Ernest Shackleton and Captain Robert Scott.

The team goes through Europe, western Sahara, southern Atlantic and South Pole, then through Auckland, Sydney, Fiji, Los Angeles and Vancouver up to the North Pole.

Loto ads face probe

From Page 1

tive impact lotteries are said to be having on charitable agencies in the private sector.

The spokesman said later the department referred the CAC's allegations Friday to the director of investigations and research for possible legal action under the Combines Investigation Act.

The act provides for fines for those convicted of misleading advertising or deceptive marketing practices.

The CAC says lotteries return to consumers only 40 per cent of the money they take in. That compared with 82 per cent in horse racing and 95 per cent in Las Vegas casinos.

Allmand was responding to questions in the Commons by Ray Hnatyshyn, Conservative MP for the riding of Saskatoon-Biggar, who wondered if Canadians who bought lottery tickets were not being "ripped off."

Hnatyshyn said later that Loto Canada is deceiving Canadians into thinking their ticket money is going to support amateur sport.

"People are being induced to buy tickets on the basis that it will help the young, attractive people we see on television diving and running when in fact very little (of the money Loto Canada collects) is going to that," he said.

Hnatyshyn said the government is in a conflict-of-interest situation in that in effect it is investigating itself for misleading advertising.

Said Hnatyshyn: "We should expect and demand that government agencies such as Loto Canada have the highest calibre of integrity in promotion. After all, they control the bodies that would regulate that sort of thing."

Allmand said his department had looked into charges of deceptive advertising by lotteries last year, but that no charges had been laid.

Amateur Sports Minister Iona Campagnolo, also responsible for Loto Canada, said that even though only $8 million since the national lottery's inception in 1976 has gone to amateur sport, it has made an "enormous difference in the progress of amateur sport" in this country.

She said she is "not overly optimistic" that the legislation tabled Friday will ever become law because of the backlog of legislation left to get through in the short time before the next election.

If passed, Campagnolo stressed Loto Canada revenues could only be used for enhancement of existing facilities, not for any vital services, thus alleviating problems which could occur if lottery funding were ever cut off.

Hnatyshyn also said more Canadians are buying lottery tickets and as a result are donating less to charitable organizations which have no hope of competing in advertising with the wealthier lotteries.

Allmand said his department will look into this problem as well.

MOTHER ROBBED, RUN OVER

GORDONSVILLE, Tenn. (UPI) — Robbers apparently abducted a teen-age mother from the service station where she worked, threw her from a van, ran over her several times and left her dead on a highway, authorities said Friday.

Tina Rose Craighead, 17, was working at a self-serve station in Cookeville Thursday night when two bandits apparently robbed her of about $400 and forced her into their vehicle.

"It's the most gruesome thing I've seen in my career as a law enforcement officer," said Smith County Sheriff Sidney Harper.

"The theory is that she was thrown out of the car, probably knocked out and then run over. There were tire racks on her body and they ran over her head."

Sheapparently was not sexually molested.

Out-of-province estates not taxable, court rules

VANCOUVER (CP) — The B.C. Court of Appeal has upheld a lower court judgment that part of the New Democratic Party government's succession duty tax was unconstitutional.

The appeal court ruled the NDP government had no legal power to impose succession duties on estates of persons who died out of the province and left money to B.C. residents.

Duties from out-of-province estates taxed during the four-year period until the law was repealed by the Social Credit government totalled in the millions.

Mr. Justice J. D. Lambert said the law is not valid because it taxes the beneficiary of a will who is receiving an estate from outside the province. The judge says under the British North America Act the province does not have the power to take such action.

Part of the case before the court was a bid by Canada Trust to get back $30,000 it paid the province on a $250,000 estate. The estate was left to B.C. residents who were relatives of an Alberta man who died several years ago.

Steelworkers showered with metal

CHICAGO (AP) — An explosion in a steel foundry Friday showered workers with hot metal, killing one and injuring 18, seven of them seriously, authorities said.

Fire officials said the explosion at the Burnside Steel Foundry on the South Side occurred when a container of molten steel overturned and came in contact with water.

Fuel rationing bill

From Page 1

ports, their storage in Canada and in other ways.

It provides that energy allocation could go beyond oil to natural gas or coal or other fuels if this would have an effect on the supplies of petroleum.

And it provides varying penalties for non-compliance, ranging from $1,000 to $10,000 or two years.

The cabinet could establish an appeal tribunal.

The energy allocation board would be made up of a chairman and up to six others. When it wasn't required for energy allocation, it would prepare, review and maintain contingency plans.

Here's the way things would work in a petroleum emergency:

The cabinet would institute petroleum allocation and about seven days later the Commons would be asked to concur. There would be a debate lasting up to three days and then a vote. The Senate would also consider it. The amended legislation was approved Thursday by cabinet. It comes in the wake of failure by Imperial Oil Ltd. to convince its U.S. parent Exxon Corp. to reverse a decision to divert Venezuelan oil destined for eastern Canada to other markets.

Gillespie told the Commons Imperial president Jack Armstrong has not yet secured permission from Exxon to deal directly with the Venezuelan government in future oil contracts, thereby bypassing the giant multinational.

"I have made it very clear to Mr. Armstrong that Canada regards this as a very important matter," Gillespie said as opposition MPs roasted the government's handling of the situation.

The government would continue to press Imperial to restore imports from Venezuela destined for Quebec and Atlantic Canada. If independent contracts were not arranged, western Canadian crude would be made available to Imperial's competitor's for swaps with the U.S, Gillespie said.

"This gives us the clout," he added, referring to the need for National Energy Board approval for such arrangements.

The announcement was greeted with skepticism by opposition MPs who immediately demanded an emergency Commons debate on the energy situation, which the minister has described as serious but manageable.

Speaker James Jerome indicated he would await further government action on the bill before deciding whether to allow the Conservative and New Democrat request.

Gillespie denied opposition allegations that he had known of the Exxon plans several days before they were made public. He insisted he learned of the intended diversion only last week.

However, an Imperial spokesman said in Toronto the company learned of Exxon's intention at the end of January.

Ed Broadbent, NDP leader, said that while the government waited for Imperial and Exxon to settle the corporate family dispute, residents of Quebec and the Maritimes, dependent on off-shore oil, "will be held for ransom by the multinationals.

Robert Stanfield, former Conservative leader from Halifax, said the energy minister has been delivering "very bland assurances calculated to give the impression the supplies of oil from Venezuela would continue to flow into eastern Canada in the normal manner."

Gillespie said the Imperial situation is unique because other Canadian subsidiaries of multinationals, including Texaco, Gulf and Shell, have direct contracts with the Venezuelan government and have faced no reallocation of supply from that country.

The minister has said that rationing is not likely for at least six or seven months, depending on how quickly Iranian production resumes.

(A report from Iran Thursday indicated the new government would hold oil production to a level of only one-fifteenth of that of pre-revolution times.)

Mercury plunges to -30 in Ontario

Canadian Press

Severe cold with record-breaking temperatures will continue in Ontario through the weekend as a cell of Arctic air moves over the Great Lakes causing temperatures in some areas to plunge to -30 C.

Health authorities warned exposed skin can freeze within minutes and extra precautions are needed if outdoor activities are planned.

The low temperatures will continue until Monday when they will begin to climb. But they will be below normal at least until Tuesday.

Skies will be clear and sunny today and Sunday, a spokesman for Environment Canada said.

The high today is expected to be -18 in Toronto, with the low reaching -25 tonight. Winds will gust to up to 55 kilometres an hour.

In Northern Ontario lows are expected to reach -40.

The Arctic air mass has caused abnormally low temperatues since Feb. 9.

For outdoor enthusiasts, skiing conditions are reported to be good throughout the province and no winter events have been cancelled because of the cold.

Meanwhile, the ministry of transport and communications reported that moderate to heavy drifting northwest of London, Ont., and in the Chatham, Sarnia and Grand Bend areas was causing poor visiibilty.

The highways in the rest of the province were generally bare with some snow-covered sections.

Europe freeze

From Page 1

separate accidents as they cleared snow from blocked tracks in northern England.

Several people froze to death in West Germany.

Moscow Radio reported that the Soviet Far Eastern port of Vanino was blocked by ice pushed in by strong northeast winds and even the icebreaker Leningrad could not get through.

In Portugal, recovering from the worst flooding in a century, repair work began Friday on Lisbon's water pumping stations but domestic supplies are not expected to return to normal until early next week.

Brighter weather was forecast after two weeks of storms which forced 10,000 people from their homes and caused heavy damage to crops, communications and port and oil installations.

Violent rainstorms in Spain have caused at least two deaths this week.

In Altentrepton, East Germany, a boy was born in an army helicopter Friday as the mother was being flown to a hospital. Heavy snowfalls blocked the roads.

The official ADN news agency said the mother and baby are doing well.

The weather

Feb. 17, 1979

Periods of rain. Winds gale force easterly. Friday's precipitation: trace. Sunshine 1 hour 12 minutes. Recorded high and low at Victoria airport 6 and 1. Today's forecast high and low 6 to 7 and near 0. Today's sunrise 7:18, sunset 5:38. Moonrise 11:39 p.m., moonset 9:46 a.m. Sunday outlook: a few showers.

East coast of Vancouver Island — Rain beginning in the morning and initially mixed with snow. Winds gale force southeasterly. Friday's precipitation: 6.2 mm. Recorded high and low at Nanaimo 5 and 2. Forecast high and low 5 to 6 and near 0. Sunday outlook: showers.

West coast of Vancouver Island — Overcast with rain, heavy at times. Winds gale force southeasterly. Forecast high and low at Tofino 4 to 6 and near 0, Sunday outlook: showers.

North coast of the Mainland — Rain beginning near noon with snow inland. Winds gale force easterly to southeasterly, northeasterly through mainland inlets. Forecast high and low 2 to 4, —7 inland and near —5, —12 inland. Sunday outlook: showers.

READINGS

	Max.	Min.	Prec.
St John's	—10	—18	Trace
Halifax	—10	—19	—
Fredericton	—14	—22	—
Charlottetown	—15	—20	—
Ottawa	—17	—21	—
Toronto	—16	—19	0.2
Thunder Bay	—19	—29	0.4
North Bay	—21	—26	—
Kenora	—19	—33	—
Winnipeg	—26	—39	—
Churchill	—26	—34	—
The Pas	—21	—34	—
Brandon	—26	—40	—
Regina	—25	—36	—
Saskatoon	—22	—34	—
Prince Albert	—22	—41	—
North Battleford	—24	—34	—
Swift Current	—22	—31	—
Medicine Hat	—20	—30	—
Lethbridge	—13	—26	—
Calgary	—20	—28	—
Edmonton	—26	—32	—
Cranbrook	— 5	— 9	0.9
Castlegar	— 3	— 4	4.2
Revelstoke	— 3	—13	0.4
Vancouver	5	2	3.6
Prince Rupert	3	— 4	—
Stewart	— 4	—21	—
Port Hardy	6	2	1.8
Tofino	5	2	28.8
Comox	5	3	5.6
Prince George	— 8	—22	0.4
Williams Lake	0	—15	0.2
Kamloops	— 2	—10	—
Dawson City	—41	—53	—
Whitehorse	—22	—26	0.2
Fort Nelson	—25	—36	—
Fort St. John	—25	—33	—
Peace River	—24	—34	—
Yellowknife	—25	—38	—
Inuvik	—23	—34	—
Seattle	8	2	3.3
Spokane	1	— 1	4.6
Portland	8	2	6.6
San Francisco	14	9	7.4
Los Angeles	16	8	—
Phoenix	21	7	—
Las Vegas	18	1	—
New York	— 6	—10	—

TIDES AT VICTORIA
(Tides listed are Pacific Standard Time)

	Time	Ht	Time	Ht	Time	Ht	Time	Ht
	H M	Ft.	H M	Ft.	H M	Ft.	H M	Ft.
17	0625	8.3	1300	5.1	1845	6.5		
18	0010	5.6	0655	8.4	1405	4.6	2015	6.3
19	0045	6.2	0725	8.5	1515	4.0	2200	6.5

TIDES AT SOOKE

	Time	Ht	Time	Ht	Time	Ht	Time	Ht
	H M	Ft.	H M	Ft.	H M	Ft.	H M	Ft.
17	0510	8.4	1200	5.2	1735	7.0	2230	5.3
18	0540	8.6	1300	4.9	1845	6.6	2245	5.8
19	0600	8.8	1420	4.4	2030	6.4	2300	6.3

TIDES AT FULFORD HARBOUR

	Time	Ht	Time	Ht	Time	Ht	Time	Ht
	H M	Ft.	H M	Ft.	H M	Ft.	H M	Ft.
17	0125	5.6	1810	10.5	1445	5.3	2100	8.4
18	0210	6.4	0835	10.4	1535	4.7	2220	8.4
19	0245	7.3	0900	10.4	1640	4.0		

OK TIRE STORES

RETREADS

ECONOMY CARS 550x12 A78x12 600x12 A78x13 600x13 B78x14 650x13 — 20.95 ok

COMPACT CARS 700x13 C78x13 645x14 C78x14 695x14 D78x14 — 21.95 ok

INTERMEDIATE CARS E78x14 F78x14 F78x15 560x15 — 22.95 ok

STANDARD SIZE G78x14 G78x15 — 23.95

STATION WAGONS H78x14 H78x15 J78x15 — 24.95

3030 NANAIMO ST.
Turn off Finlayson at Trader Vic's
386-3156 1-23

EXCITING NEW ARRIVALS

AFFORDABLE TEAK FOR FAMILY LIVING

CHILDREN'S SPACE SAVER

More stock available for the children's space saver. The kids love it — with all the shelf space. They can be surrounded with their favourite things. Sturdy too — just what is needed in children's rooms. The size of the bed 31½"x75¾". Size of the bookcase bottom section 24" high, 15½" deep, 32" wide. Top section 24" high, 7¾" deep and 63" long.
Complete Only 383.00

DESKS, DESKS AND MORE DESKS

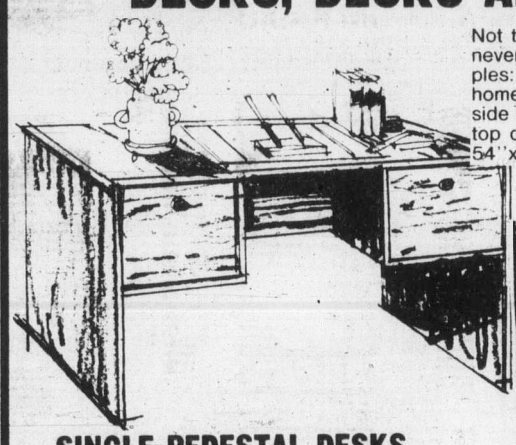

Not to speak of deep leaf secretaries. The selection has never been better. Here are two examples: double pedestal desk for the home or office, two drawers on one side and file drawer on the other. The top drawer locks on both sides. Size 54"x24". Only 229.00

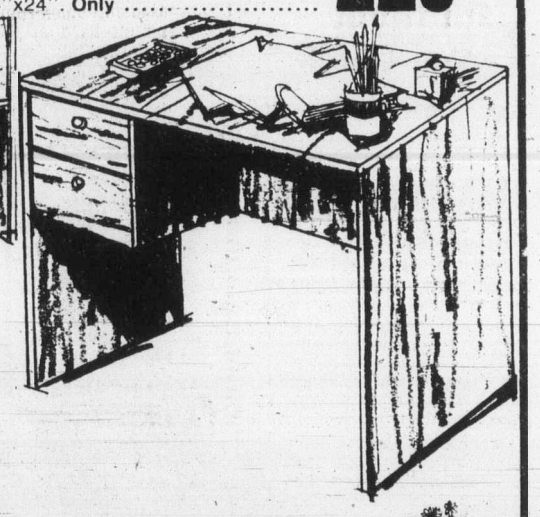

SINGLE PEDESTAL DESKS

Sturdy desks for the student with two drawers. Top drawer locks for added privacy. Size 42"x24".
Only 159.00

TEA WAGONS

Are back again at an affordable price. Exceptionally sturdy with smooth rolling ball casters. Will easily hold small portable TV.
Only 79.00

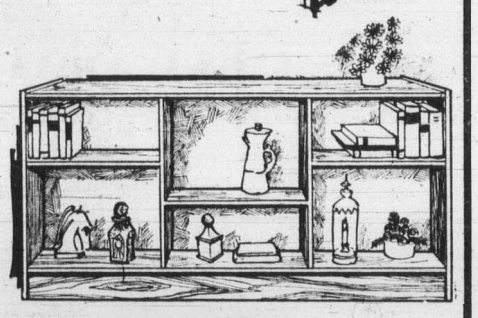

OPEN BOOKCASES

Great for the new stereo. Open shelves which will take a large collection of equipment.
47"x18"x32" 145.00
72"x18"x32" 189.00

TEAK STOOLS

The ever popular teak stools are back again. Base and teak legs with assorted coloured vinyls.
39.00

SECTIONAL WALL UNIT

New just in from Denmark teak sectional wall unit which will take care of storage problems in living rooms and dens. It is wide enough to hold most stereo units or portable TV's. The complete unit is 7'10" long and 5'8" high.
Economy Priced at 719.00

HIGH QUALITY LEATHER UPHOLSTERY has arrived from Finland — Beautiful rich leather. Treat yourself to the best.

TEAK NEST OF TABLES FROM 99.00 Large selection.

BUFFETS AND TABLES New buffets and hutches from Denmark. Solid teak dining tables. New and exciting things!

★ FREE DELIVERY ★ FINANCING AT BANK RATES ★ TRADES WELCOME

STANDARD FURNITURE
737 YATES ST. Downtown 382-5111

'Blizzard wizard' to rescue Britain

LONDON (CP) — It's war all over again as Britons fight back their most severe ice and snow in years.

Mrs. Muriel Humphries, 65, of Bristol, and about 600 other people went to an ice show and found out later that it was colder outside than inside.

She spent the night in a church after her bus gave up the ghost.

"It's like the war," she said.

"There was a spirit of kindness and help which, in everyday life, we seem to have lost."

London Transport, which operates the capital's buses, agreed.

"Bus service has been hit harder by the weather than it was in the Second World War," a spokesman said.

There's no immediate relief in sight. The London weather centre says it will be very cold during the weekend.

It's a cold snap that would pass unnoticed in Winnipeg, Toronto or Montreal, but the British just aren't prepared for it.

Few drivers have snow tires, and studs are virtually unknown

Trains ice up because they run on exposed electrified rails.

Drivers of the towering, lumbering double-decker buses aren't trained to negotiate icy hills.

In many places, the sanding crews are on strike.

Driver Graham Nankervis said: "I have never experienced roads like those in 19 years of bus driving."

In the north, suffering more than the London area, four railwaymen died, hit by trains as they attempted to free switch-points of ice.

Great heart, however, is being taken in the appointment by Prime Minister James Callaghan of Denis Howell as "minister of snow."

Howell wasn't doing anything anyway, because his normal job is minister of sport and most sport in England and Scotland—to say nothing of Wales—has been weathered out for the last couple of weeks.

Callaghan called in Howell on Aug. 24, 1976, as minister of drought. There had been no rain for 35 days. Seventy-two hours later, the heavens opened and stayed open for three days.

On Feb. 19, 1978, Howell was called in again when blizzards rocked the West Country, cutting off towns. On Feb. 23, heavy rain and thaw set in to the point where Howell's main job was flood relief.

Last summer, Howell went to South America for the World Cup football matches as minister of sport. Sun shone in Argentina, while Britain sniffled through one of the dampest summers in years.

He returned in July to attend the Henley Royal Regatta and the sun burst through again.

Howell has made it brutally plain that he expects local authorities—strike or no strike—to get the roads sanded. If they don't, he's perfectly prepared—and authorized—to call in the army to do the job.

He's opening regional emergency rooms across the country and setting up evacuation services as well. He's moving food to stranded villagers and fodder to isolated farms.

In short, he's living up to his nickname as "the wizard of blizzard."

'I hope he was happy'

NAMES in the NEWS

A grandson of the late **Nelson Rockefeller** said Friday he didn't know the exact job **Megan Marshack** performed for his grandfather, but declared, "I hope that she made Nelson happy. I mean to say that she did a good job with Nelson in what she was doing, right, that she helped him out with his work." **Steven Rockefeller**, 18, told reporters. A family spokesman has said Miss Marshack was with Rockefeller when he suffered his fatal heart attack on the night of Jan. 26.

Actress **Louise Allbritton** died Friday in Puerta Vallarta, Mexico, after a long illness. She was 59. Miss Allbritton was the wife of CBS correspondent **Charles Collingwood**. Collingwood, a CBS correspondent for 38 years, was at her bedside when she died.

Former Peruvian Prime Minister **Pedro Beltran Espantoso**, one of the most controversial figures of modern Peruvian politics and journalism, died of heart failure Friday. He was 82. Beltran also served as ambassador to Washington, owned the Lima newspaper *La Prensa* and was president of the Interamerican Press Society.

"If I got upset every time some little groupie tries to get her photo taken with Rod, I would end up with a lot of grey hairs," said **Alana Hamilton** of reports linking rock singer **Rod Stewart** with former Miss World **Belinda Green**. Actor **George Hamilton**'s former wife arrived in Brisbane Friday to join Stewart, who is on a singing tour of Australia and New Zealand.

Vaudeville is just a memory, but to **Joe Smith**, half the classic comedy team of **Smith and Dale**, the memories were very sweet Friday as he celebrated his 95th birthday in Englewood, N.J. **Neil Simon** based the play and movie the *Sunshine Boys* loosely on the lives and times of Smith and Dale, who played the vaudeville circuits from 1898 until the business finally dried up for good in the 1950s. **Charlie Dale** died in 1971. Smith, a chipper, witty and active man, said that unlike the feuding characters in *The Sunshine Boys*, he and Dale were always the best of friends.

A Los Angeles hearing on a court order barring **Rolling Stones** singer **Mick Jagger** from getting rid of any community property pending the outcome of his divorce case has been postponed until March 5. The restraining order was issued at the request of Jagger's wife, **Bianca**, 31, who is suing the singer for half of the $25 million she estimated her husband earned during their eight-year marriage.

A mystery witness, a handsome youth in his 20s, testified behind closed doors Friday at the **Lee Marvin** trial as the judge put a ban on disclosure of his identity or what he had to do with the property fight between Marvin and his former mistress.

A 24-year-old Sunday school teacher has gone to Family Court in an attempt to prove singer **Engelbert Humperdinck** fathered her two-year-old daughter. The *New York Post*, reported that Humperdinck, 43, offered the woman, **Kathy Jetter** of New York, $250,000 to settle out of court, but Miss Jetter wanted $1 million.

The odds are 5-3 that Brooklyn, Ohio, councilman **Ron Hasman** can be more easily found tending bar in Las Vegas than attending a council meeting in the Cleveland suburb of Brooklyn. Hasman has confirmed he had been commuting from his job as a bartender in Las Vegas to twice monthly council meetings in Brooklyn. But he said he hasn't violated a Brooklyn City Charter provision that requires council members to be residents of the city. He said his legal residence still is in Brooklyn.

In Komga, South Africa, former British parliamentarian **Humphry Berkely**—an adviser to the Transkei government—said Friday he was beaten up by the country's security police. Berkely, 52, in a South African hospital with head injuries, told reporters he was taken from his hotel in Umtala, the Transkei capital, Thursday night and beaten with whips, chains and belts.

Strike halted by blood unit

LONDON (Reuter) — Prime Minister James Callaghan has named a six-man team of government ministers to work out details of his new pact with the trade unions aimed at restoring industrial peace to Britain.

As he did so, one planned strike was called off before it started. Workers at Britain's largest blood transfusion unit suspended plans for a walkout on Monday because of a shortage of blood.

Union official Allan Ellis said Friday that sub-zero weather conditions, coupled with strikes, had made the blood bank situation precarious, prompting the decision to call off the strike.

Callaghan's conciliation team headed by Chancellor of the Exchequer Denis Healey, will administer the terms of the agreement, drawn up by government and unions this week in the latest move to ease industrial unrest.

The bout of winter strikes has aroused anti-union comment and hit hard at the prestige of Britain's Labor government as it faces a mandatory general election by October.

Paratroops aid flight from Chad

N'DJAMENA, Chad (Reuter) — France flew 150 paratroops to Chad Friday to ensure the evacuation of French nationals and other foreigners from this central African country torn by bitter fighting.

A Boeing 737, chartered by National Airline Cameroons, was evacuating United Nations staff and Canadian, U.S. and British nationals from this capital.

An external affairs official in Ottawa said 22 Canadians were being evacuated.

MIDDLE AGED GENTLEMAN who witnessed young lady slip and fall on staircase at Paul's Motor Inn Restaurant, January 25, 1979, please write to: Victoria Press Box 270

DURING FEBRUARY GET $300 CASH OR GOLD PLUS CUSTOM RADIO Heavy Duty UNDERCOAT

at THREE POINT DATSUN
2620 GOVERNMENT at Hillside
385-6737
dlr. lic. 00740A

Valuable offer for Canadian Olympic Coin owners:

Olympic Coins:

Millions of collectors covet them, thousands of Canadians own them, now you can own them too.

1980 Olympic Coins Series II Citius Available now.

Aristotle wrote about them, Alexander the Great minted them and so began a glorious numismatic tradition continued up to the present day.

To commemorate the first Olympic Games ever held in the USSR, the Soviet government has authorized *a limited issue* of beautiful solid silver Brilliant Uncirculated Coins in denominations of 5 and 10 Roubles.

The second series of this issue–five Coins celebrating some of the 1980 Olympic competitions–is now available for examination at select coin dealers.

They are the first silver Rouble Coins minted in over half a century and magnificent works of art in 900 fine silver. *The issue is so limited that only a fraction of 1976 Olympic Coin collectors will be able to own them.*

In addition, the second gold 100 Rouble Coin in this collection is now available as well as the first of five platinum Coins.

1980 Olympic Coin Specifications

Silver	5 Roubles	10 Roubles
Diameter	33 mm	39 mm
Thickness (gauge)	2.4 mm	3.3 mm
Weight	.5359 troy oz	1.071 troy oz
Silver Content	.4823 troy oz	.9645 troy oz

Three percent of the Canadian dollar equivalent of the face value of Coins sold in Canada will be contributed to the Canadian Olympic Association.

MOSCOW 1980 OLYMPIC COIN PROGRAMME
Moscow 1980 Olympic Coin Programme, P.O. Box 1980, Station F, Toronto, Ontario, Canada M4Y 2S3

See your local coin dealer
The Stamp Mart, 811 Fort St. 383-7821

CUBBON / LINK
OPEN SUNDAY 10-3:30 FREE COFFEE
HOME IMPROVERS CHECK
DO·IT·YOURSELF·SPECIALS

RUFF-IT
Dover white, and colors in stock.
2-GAL. PAILS, ... 10.94

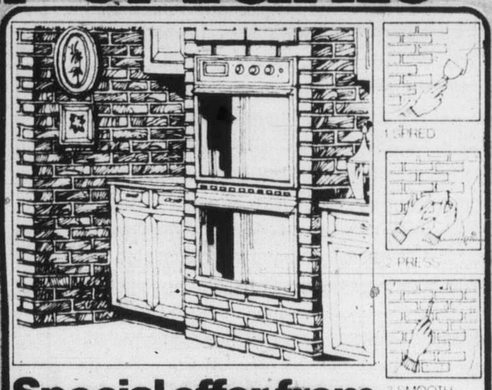

Special offer from Z-BRICK $4.99 OR LESS!
Country Rustic Red, Inca Red, Rustic Smoke only.

CULTURED STONE PANEL No. 2
Rustic and white, 4x8x¼, ... 8.99

Carriage House Collection
Save 1/3 on All Beautiful AMEROCK & BONEVENTURE Decorative Hardware
Whatever your decor, you'll find style, grace and elegance. Now is your opportunity for real values for your kitchen, bath, entry, all throughout the house.
Amerock

LINKTONE INTERIOR LATEX PER GAL. 8.88

4x8x¾" STANDARD D GRADE PLYWOOD 15.95 SHEET

GYPSUM 4x8x½" PER SHEET 3.55
ALL TOOLS HAND TOOLS, 15% OFF
14/2 LOOMEX 250' Per Roll 21.95

COOK ST. ONLY CERAMIC CLEARANCE Sq. Ft. FROM ..... 69¢

WHITE CEILING TILE 12x12, 64 Sq. Ft. Carton, 13.95

INSULATION R20x15" Friction fit. 50 SQ. FT. 12.49

ECONO STUDS 2x4 EACH, 58¢

All Pictures Not Exactly As Illustrated

PRICES EFFECTIVE FEB. 16 - FEB. 23

in COLWOOD 2650 Nobhill Rd. 474-1281
on COOK 1720 Cook St. 384-8181
on SALT SPRING ISLAND RAINBOW ROAD GANGES 537-5564
STORE HOURS 8 A.M.-5:30 P.M. MON.-SAT.

CUBBON IN COLWOOD · LINK · CUBBON ON SALTSPRING · LINK · CUBBON ON COOK

Colonist

Comment

SATURDAY, FEBRUARY 17, 1979

The hassle over bus bills

SOME PEOPLE on Saltspring Island, in the Highlands and out Sooke way are hollering about paying a surtax on their gasoline. Along with drivers in the rest of the Capital district, they will be facing the three-cent-a-gallon surtax to help underwrite the public transit deficit in the Greater Victoria area. But, they argue, they are going to be paying for something they aren't going to get or for a service which isn't worth a thing to them.

These people suffer from a touch of myopia when it comes to sharing the burden of public services. Unless a bus is both handy and regular, they don't see why they should be stuck with any part of the bill for it.

Alas, sharing the costs of public services isn't that simple. There is no practical system for levying service costs precisely on users. If government was ever to adapt a bald user-pay policy, most of the people who now live on Saltspring, other Gulf islands, in the Highlands or at Sooke and beyond, could not afford to be there. The relatively sparse population in these places would, for example, have to shoulder all the cost of its roads, ferry service, power transmission. The people there would be priced right out of their rural homes while in urban communities the service costs would be much lower through being shared by many more. As it is, of course, the costs of such essential services are shared throughout the province, a policy which makes the burden bearable (or moreso, anyway) for all of us.

A public transit system is essential for a community of any size. It is necessary for the local economy, if for no other reason. People without cars must have a means of moving to and from work, to and from shopping, if nothing else. The transit system we have may not be as good as we would like, the fares may be higher than we like. But there is no sensible argument for not having a public transit system.

Of course it won't be used equally by all citizens. Neither is the road to Jordan River, sewage treatment for Ganges, building inspection on Saturna or the ferry docking at Otter Bay. Yet everyone in the Capital district helps to pay for all of these.

Work Point

IT IS TEMPTING to look at the 167 acres which make up Work Point in Esquimaltand dream of the attractive housing, greenery and light industrial development which could go there.

Look at a map and you will see that the Department of National Defence property known as Work Point is superbly situated, front and centre on our shoreline.

The rub is that Work Point is the home of the Third Battalion, Princess Patricia's Canadian Light Infantry. It has been since 1920. Any development of this prime property couldn't take place unless the battalion moved elsewhere. No one has suggested there is any other suitable site available nearby.

The battalion's current strength is 618. With dependents, we are talking about an exodus of 1,500 people if it were to move. A community doesn't push out 1,500 people, many living off the base, without suffering and in more ways than economic too. It would be a tremendous loss, not just for Esquimalt but for Greater Victoria.

'Holocaust': it left Germans bewildered

This article, published in the West German newspaper *Hannoversche Allgemeine* last month, is reprinted from *The German Tribune*, a weekly review of the German press. It concerns the reaction of German television viewers to "Holocaust", a portrayal of the extermination of the Jews in the Third Reich.

By BERND NELLESSEN

Holocaust seen by millions of German viewers on four evenings this week, was an unusual history lesson of international dimensions.

Never before has a TV film been seen by so many: 120 million Americans and viewers in 34 other countries, including Israel.

Could there possibly be any serious question of screening a film about the Nazi extermination of the Jews in Israel but not in Germany?

Dramatically, Holocaust was nothing less than sensational in being the first portrayal of the subject to personalize a tale of mass destruction, the so-called final solution to the Jewish problem.

The story of the Weiss family, German Jews, told in comprehensible terms a tale that is incomprehensible, inconceivable in the abstract.

Research has compiled entire libraries on the subject. Literature has also dealt with it. Newspapers have published reports and broadcasting corporations screened documentaries.

Holocaust tells nothing that anyone who wanted to know the incontrovertible truth about this historic genocide could not have known already.

Yet it prompts a powerful response, as the screening has shown. The tale it tells makes its mark on a wider public more effectively than any documentary ever has.

Some of it may have been kitsch. Odd details may have been inaccurate. But nothing is to be gained from dwelling on errors and misleading information.

Uniforms may be wrong in some detail or other. An Eichmann, the filing clerk of extermination, may be untrue to life. The camp doctors at Hadamar may have killed their patients differently in real life. But this does not detract from the fundamental veracity of the film.

Errors of detail do not constitute a valid argument against the film as a whole. The sum total of what was true is far larger than that of what was not.

Holocaust is not even motivated by anti-German sentiment. It tells the tale of an unprecedented millionfold misdeeds committed by Germans on their country's behalf. Who can possibly object to the tale being retold?

The response it fosters is not hatred. The film makes viewers speechless. Nearly forty years after the event people are still unable to digest the facts.

How could it possibly happen? The victims' children fail to understand their parents. Why did they allow themselves to be led like lambs to the slaughter? Why did no one come to their assistance?

Was it not plain enough for all the world to see at an early stage in the proceedings that the machinery of extermination was coming into its own?

Why were there no bomb raids on Auschwitz when other countries knew what went on there?

Holocaust does not ask new questions; it merely restates old ones. Repressing them is not the way to evade the issue. Yet despite all that has been written on the subject, a mountain remains to be removed.

It is a mountain not of misunderstanding but of incomprehensibility. Many people will tend to shelve the subject not because they are unwilling to understand but because they are unable to do so.

We Germans, like the victims' descendants, are unable to come to terms with the organized murder of millions of people that forms part of our history.

The response to Holocaust was primarily one of bewilderment. How could it possibly have happened, Germans still wonder (if and when they do so).

Better history lessons at school and a straighter story told by parents to children are not going to change matters much. The Third Reich is too long ago to readily understand.

It needs a film like Holocaust, complete with the features it has in common with soapbox opera, to try and make the period understandable.

Not that many questions are answered. In the end there is a backlog of unanswered questions. But as long as they are still asked there can be said to have been a net gain.

One point the film makes is that Nazi Germany cannot be told in terms of Auschwitz. In 1939 the name meant nothing. In 1939 a Jewish family like the family featured could still disregard humiliation and hardship and look forward to a humane future in the land of Goethe and Mozart.

Many Jews were like the Weiss family in this respect. A majority of Germans can fairly claim to have been duped by a pack of lies. They neither knew anything about Auschwitz and similar camps nor would have approved of them.

People who will never know any better claimed that Holocaust was anti-German propaganda. In fact it included defence testimony screened worldwide.

It shows how a gang of racist murderers, coldblooded organizers and forwarders was able to establish a network of concentration camps in far-off Poland and to declare the gas chambers top secret so their fellow-countrymen were kept in the dark.

At the same time the film shows how, in the years beforehand, the way was paved. Most Germans were in favor of National Socialism but opposed to the extermination of the Jews.

But why was there no outcry after the 1938 Kristallnacht pogrom? Were journalists, teachers, clergymen, students, mothers and fathers silent because it was more than their life was worth to protest?

The path that was to lead to mass destruction was paved in indifference, a lack of courage and morality and a heinous belief in authority.

The final solution of the later war years began with the toleration of the disgraceful Nuremberg race laws passed in the early years of Third Reich peace.

It was encouraged by tacit approval of the Star of David, the ghetto and the mass deportation of the Jews. Laws that steadily turned the screw were accompanied by petty inconveniences that in their way were no less disgraceful.

Jews were not allowed to patronize German hairdressers. They were not allowed to attend church services. They were not allowed to buy flowers, to sit on a park bench or to keep domestic animals.

Auschwitz may not have figured among the newspaper headlines, but these minor slings and arrows did — and were plain to see. Why were we (or our parents and grandparents) not disgusted?

Holocaust does not pretend to provide an explanation. It merely documents the suffering and guilt, leaving aside the reasons.

We too can only appreciate some of them. The last word on the subject will never be said. There is no such thing as "coming to terms with the past". We can but remember and sound a warning note. This Holocaust undoubtedly does.

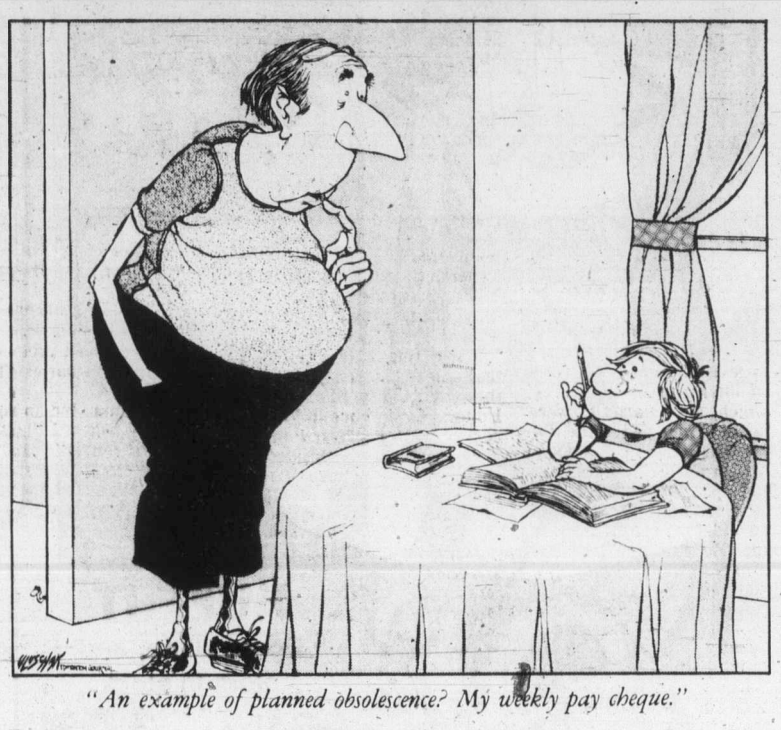

"An example of planned obsolescence? My weekly pay cheque."

Joseph C. Harsch

Republicans work harder at detente than Democrats

WASHINGTON — During the course of an unusual interview with editors and reporters of *Time* magazine, Soviet leader Leonid Brezhnev complained that "... over the last couple of years there have been few encouraging moments, to be frank, in Soviet-American relations."

In this context a "couple of years" means during the first two years of the Carter administration. In effect, the head of the Soviet state was accusing the American president of causing a decline in the Soviet-American relationship from the level it had reached during the presidencies of his two Republican predecessors, Richard Nixon and Gerald Ford.

Brezhnev is not the only person who feels that President Carter has abandoned the pursuit of easier and less dangerous relations between the world's two superpowers. One should note carefully the following passage from British Prime Minister James Callaghan's report to the House of Commons on his recent meeting at Guadeloupe with his colleagues from West Germany, France and the United States:

"... We took a positive position on the need to develop closer relations between China and the West. But these new relations will not be at the expense of any other country. Our relations with the Soviet Union are as important to us as our relations with China; and we emphasized that our relations with the Soviet Union must remain central to the development of detente and that she (the Soviet Union) must not be left in doubt that this is so."

One essential fact behind all this is that during the Nixon-Ford-Kissinger era American policy did treat the Soviet Union as the most important other country in the world. Relations with the Soviet Union were "central to the development of detente." Moscow was never left in any doubt that Washington and the other Western powers valued detente, wanted to keep it going and therefore wanted to cultivate the best relations possible. And they all worked at it.

Opinions will differ over why "there have been few encouraging moments" in Soviet-American relations over the past two years. Some will say that Moscow spoiled the rhythm of Kissinger's detente by its use of Cuban troops in Angola and Ethiopia, by activities in Afghanistan and by the public trials of Soviet dissidents last summer.

But most of these events (not Angola) came after Carter had used "human rights" against Moscow and after he had proposed a major reduction in nuclear weapons which caught the Soviets by surprise and apparently embarrassed them. Also, there is no doubt that in the minds of some prominent figures in the Carter administration (but not at the State Department) the "China card" was played deliberately as a device to weaken and to put pressure on Moscow.

The clear fact is that Soviet-American relations did reach an unusually high level during the Republican years. They were easier and friendlier than at any time since the "cold war" emerged from the ashes of the Second World War. And it is equally clear that since Carter entered the White House coolness has replaced detente. Carter has not pursued good relations with the Soviets. Rather, he has been aloof toward them. They do have reason to think that he does not put a high value on easy Soviet-American relations.

Brezhnev has reason for his complaint. Democrats simply do not tend and nourish detente as seriously as do Republicans.

(c) The Christian Science Publishing Society

One Crown corporation less! It could actually happen

By Geoffrey Stevens
The Globe and Mail

OTTAWA — Like a kid with a pointed stick poking at a drowsy garter snake, the government toys every now and again with the idea of "privatization" — selling Crown enterprises off to the private sector.

More than two years ago, in the Speech from the Throne of October, 1976, the government stated: "... All federal programs will be reviewed to identify those government activities which could be transferred to the private sector without reducing the quality of service to the public."

This announcement caused a short-lived flurry at Canadian National Railways, whose president, Robert Bandeen, made at least two speeches in which he talked about selling shares in some of CN's "profit centres."

Last August 1, on national television, Prime Minister Pierre Trudeau promised to eliminate much state intrusion into business — "In some cases, this will mean returning functions to the private sector." Since then, nothing visible has transpired. It's almost as though the government, so accustomed to acquiring, doesn't know how to go about disposing.

If the government wants to know how it's done, it need look no further than its own Department of Supply and Services which has been quietly and systematically divesting itself of a Crown corporation most Canadians have probably never heard of.

It's Canadian Arsenals Ltd., which was created at the end of the Second World War. Although CAL's mandate extends to such things as development of new military equipment, its actual operation in recent years has been more pedestrian — the repair and overhaul of small arms and the manufacture of ammunition for the Canadian Armed Forces.

Canadian Arsenals had its good years. In 1947, it operated seven plants; in the 1952-53 fiscal year it was sufficiently profitable that it contributed $6.1 million to the government's coffers. But the diminishing threat of war, shrinkage of the armed forces and increasingly obsolete facilities took their toll. Plants were closed and workers laid off. In the 1962-63 fiscal year, the government had to pick up a CAL operating loss of $4.2 million.

In 1966, the government sold one of the three remain- in CAL plants — one in Valcartier, Que., which produced small-calibre ammunition — to private interests. But it could not find an acceptable buyer for the small-arms overhaul plant in Mississauga or the large-calibre ammunition operation in St. Paul l'Ermite, Que.

Three years ago, Supply and Services advertised for proposals from companies interested in taking over the role of the Mississauga plant. It selected Diemaco Inc., the subsidiary of a Toronto-based automotive parts company, which built a new factory in Kitchener. The company is required to maintain a small-arms overhaul capability for 10 years for the military. After about one year of operation, Diemaco has a work force of about 90 people producing a 20 per cent greater volume in a 27,500-square-foot plant in Kitchener than a work force of 107 had produced in the ancient, 400,000-square-foot plant in Mississauga.

Meanwhile, other changes were made. Canadian Arsenal: head office in Ottawa, which had employed 12 people, was closed, its senior managers, previously civil servants, were replaced with businessmen, and the government tried to figure out what to do with the sole surviving white elephant, the large-calibre ammunition filling operaton at St. Paul l'Ermite.

This plant is scattered in 200 elderly, run-down buildings with worn-out equipment. There was no way a potential buyer would be interested.

So Supply and Services started pumping in money — $3.6 million over five years — to modernize the plant so that it could be offered to the private sector. The upgrading program seems to be working. The work force has been reduced from 340 to 330, production is up substantially, military purchases have been put on a five-year revolving basis and the deficit has been cut in half (to $800,000 in the current fiscal year). Once the operation becomes commercially viable, it will be sold. With that, one Crown corporation will be defunct — proof that "privatization" can be more than talk.

ART'S GALLERY by Art Finley

The Daily Colonist.

1858 — 1979

Published every morning except Monday by The Colonist Publishers at 2621 Douglas Street, Victoria, B.C. V8W 2N4, a division of F. P. Publications, (Western) Limited. Second class mail registration number 0516. All undelivered copies or any notices respecting changes of address are to be sent to the above address. Member Audit Bureau of Circulation.

RICHARD BOWER
PUBLISHER AND EDITOR-IN-CHIEF

LLOYD BAKER
ASSOCIATE EDITOR

FRED BARNES
MANAGING EDITOR

To the editor

To be considered for publication in entirety or in part, letters to the editor should be on subjects of general interest. Preference will be given those that are brief and to the point. Pen-names will be used, if requested, but all letters must be signed by the writer whose address also must be included.

Profit system culprit in ordinary problems

The B.C. NDP's periodical, the *Democrat*, Vol. 18, No. 8, and published as an election pamphlet, listed 17 irrelevant election promises that have been broken by the Social Credit government. This pamphlet was another attempt to make the NDP look different from its nominal antagonists in B.C., and is an addition to the general smokescreen of bureaucratic tinkering with effects to conceal the profit system as the actual cause of ordinary people's problems.

The pamphlet also enumerated seven microscopic alterations to this exploitative economy in which what the Socreds did was made to appear bad for the wage-working majority, and what the NDP government did was good. They both run capitalism, which is hopeless for the workers.

There is no record to support the premise that taxes moved from the rich to the poor, or vice versa, either ameliorates or ends poverty. Neither do high or low welfare payments affect insecurity. They are merely features of it. The only difference that nationalization makes to the workers is that the particular employees involved are up against a bigger boss. The wages system ensures that the serving class generally, receive a mere fraction of what they produce, regardless of the form of minority ownership. The surplusses accrue to the owners, to be added to their immense capital holdings.

For an organization purporting to be the worker's friend, the NDP, in the pamphlet and elsewhere, grossly blames the "enemy" in office for the inevitable business fluctuations and unemployment of world capitalism, while such openly pro-profit institutions as the daily press have recognized that governments are powerless to stop these cycles. And the NDP implies that the years of post-war boom were great for the deprived majority.

To return the victims to their mythical well-being, the NDP, which supports the buying and selling system, promises to get all the factory wheels going again in the face of no increase in market demand. Its leader asks the disillusioned masses to have no fear, but contributes no body of knowledge, and like his Saskatchewan counterpart, admires a former U.S. national deceiver, Franklin Roosevelt.

The suggestion is made that the NDP is run by its membership, not by corporations, when just a fraction of its rank-and-filers attend business meetings or set party policy, which in turn is modified by its leaders at conventions, to be emasculated further by NDP governments. It also suggests that the current system can be altered, so that its life blood, profits, come second, while no present or previous CCF/NDP government has succeeded in this impossible goal.

As with all other parties from left to right, the NDP avoids the socialist concept of free access and voluntary work.

J. G. JENKINS,
1090 Lodge Ave.,
Victoria.

Ranking atrocities

Very few people, after viewing *Holocaust* on television would conclude that similar events ever took place in North America.

In actual fact the reprehensible atrocities and injustices perpetrated upon the North American Indian ranks right up there and probably exceeds those presented in *Holocaust*.

E. WILLIAMS,
P.O. Box 588,
Duncan.

Ignorance astounding

I feel compelled to write when an indefensible group is imposed upon. The mentally handicapped have no ombudsman. They never subject their news upon us.

It would be delightful to have eight persons residing in the neighborhood who are not hypocritical, live in the supreme joy of life itself, and in simplicity, doing their utmost to live each day to the fullest. Would God that I were of such make-up!

The ignorance and selfishness displayed by the Redfern petition is astounding! All these people want is to reside in that residential area.

These human beings definitely have a purpose and don't "wander aimlessly." They could teach us a good deal about unselfish love and compassion for our fellow man.

Hubert Beyer expressed my feelings when he said, "I'd have gladly bid the kids welcome." It would be devastating to live where one feels unwanted. Please folks — put a little love in your hearts!

FRAN BAKER,
2820 Sybronden Road,
Victoria.

Punch

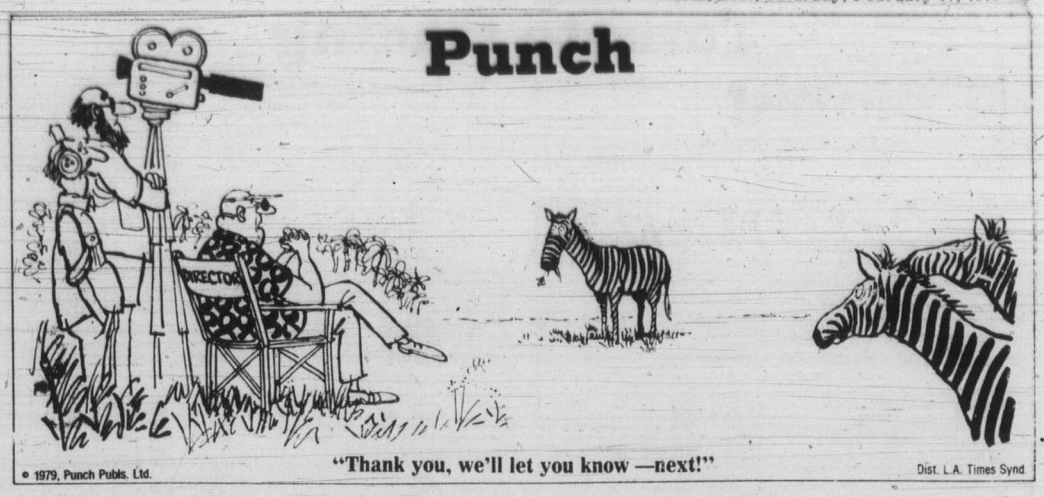

Mini-capitalists stop socialism

Perhaps the effect of Mr. Bennett's proposed issue of BCRIC shares on the fortunes of the NDP can best be measured by the evident distress of Mr. Barrett and his supporters. The NDP counter-arguments, however, are all up to their usual artful standard. For example, Mr. Barber is reported as having said, "Many people will be happy to receive their five shares. But some will ask if this is really a better arrangement than owning all the shares as they did under a New Democrat administration."

What Mr. Barber fails to mention is that under the NDP, the people of B.C. did not individually own the shares; the government did and that is quite a different matter.

I always believed that the government ownership or control of the means of production was one of the outstanding characteristics of a Marxist government. I find it interesting, therefore, that the Waffle Manifesto, the political declaration sponsored by no fewer than five members of the former NDP cabinet, reads in part, "Capitalism must be replaced by socialism, by national planning of investment and by the public ownership of the means of production in the interests of the Canadian people as a whole."

I also find it interesting that Alex Macdonald told the Canadian Managing Editors' Conference in Vancouver in May, 1973, that the government was considering legislating "industrial democracy," which would mean workers' involvement on an equal footing with management in all decisions affecting a company's future and its profits and losses. Would that not mean government control of the means of production, using the workers on the boards of management as proxies, much as the Russians are using the Cubans to take over Africa?

How to stop these socialists? I think Mr. Bennett has the right idea. Turn as many people as possible into mini-capitalists. What a pity that government can't offer some incentive to every public company in B.C. to institute share issue plans for its employees, whereby company shares would be used to reward steady attendance, years of service, cost-cutting suggestions, etc. In other words, give the workers part of the action; give them "a piece of the rock" — the capitalist way. As part-owners of the companies for which they work, most will eventually learn why profits are necessary, how they are distributed and the extent of losses caused by strikes. Who knows, they may even conclude that capitalism can do more for them than socialism can. Implemented on a province-wide basis, this scheme might go a long way towards removing some of the disruption and economic waste caused by labor strife.

This is by no means a new idea. It may have drawbacks. But anything would be better than the solution the socialists obviously have in store for us.

PETER GAGE,
250 Douglas St.,
Victoria.

Home suggestion praised

F.G. Bogdanski has offered an excellent suggestion for the preservation of St. Ann's Academy and grounds—he suggests a senior citizens' home to be built on the site as a memorial to the complete dedication and unexcelled contribution made by the good Sisters of St. Ann.

I am sure this suggestion will meet with enthusiastic response from everyone who is at all familiar with the great debt we owe this order.

So I am suggesting that the idea immediately and enthusiastically be undertaken by all we Catholics of every parish, the Knights of Columbus, the Catholic Women's League, and all organizations dedicated to good works.

ILACE TERRY,
524 Dallas Road,
Victoria.

Control of fisheries creates cold shivers

An open letter to Premier Bennett:

I do not agree with your demand for more control of B.C. resources from Ottawa. I am astounded that you ask for control of the fisheries when you have done nothing toward enhancement of this vital resource.

Provincial governments to this day seem to be bent on completely destroying this resource.

You have not protected our watersheds, rivers, streams or estuaries. This is where salmon life begins.

And to our Indian rights — cold shivers run up my spine when I think of one of your cabinet ministers remark, "Indians, go back to your reserves." He is still spouting his remarks such as "frogs." We are all racist but to keep harmony in our great land we learn to suppress remarks to ourselves.

ALFRED RECALMA,
R.R. No. 3,
Qualicum Beach.

Oldtimers say thanks

We would like to take this opportunity to thank everyone for the wonderful time we had at the third annual Western Oldtimers Hockey Tournament.

The hospitality and friendliness of the people and business people of Victoria shall not be forgotten. To the hard-working committee of the South Island Minor Hockey Association, again thanks.

MAIDSTONE SUPER JETS (OLDTIMERS),
Maidstone, Sask.

Rare species revived

B.C. is believed to be the home of the mythical creature Sasquatch sometimes called "Big Foot."

We can now claim to be the adopted home of a species thought to be on the decline known as "Big Mouthus Bigatus."

One would think that having immigrated from his homeland, that is deeply divided by religious beliefs he would be more sensitive to the forces that are dividing the country of his adoption.

If Mr. Vander Zalm is able to extricate his foot from his mouth, he should confine his future show biz activities to doing a clog dance while pushing cheese around with his nose.

L. MOORE,
8662 Llewellyn Place,
Sidney.

Note to Mr. Bennett:

This person is becoming a liability to the Social Credit government.

It's matter of trade not aid to help undeveloped countries

Sister Michael's letter to Premier Bennett printed in the Feb. 8 *Colonist*, urging the restoration of the $10 million fund for "agricultural aid to developing countries and world disaster areas" goes on to outline some of the basic reasons why those countries do not feed themselves to the extent that they can.

The use of their prime lands for growing export crops was established several centuries ago, to provide food and raw materials for what is now called the First World countries. This priority has skewed much of the economic infrastructure of those countries, in that roads, railways, towns, banking, insurance and shipping services were developed to subserve the needs of export agriculture.

The theory was that the marketing of those commodities would procure for those countries sufficient foreign exchange with which to buy their food requirements and leave a surplus for further agricultural or industrial development.

In practice however, the prices of those commodities have tended to be not only low, and lagging far behind the increases demanded for manufactured goods mainly from the First World countries, but they have fluctuated most unpredictably, wrecking havoc with any long term development plans adopted by the exporting countries.

While the re-direction of agricultural production in Third World countries to meet the basic food requirements of their population must remain a very long term objective, because of the inheritance of the skewed economic infrastructure mentioned above, some attempt at the stabilization of commodity prices or indexation to the prices of manufactured goods has been proposed most seriously at the most recent United Nations Committee for Trade and Development (UNCTAD) conference and the proposal of a common fund to even out prices has found almost full agreement.

Another aspect of vital concern to Third World countries is the tariff and non-tariff barriers that are raised against their agricultural products when these are processed or semi-processed.

Sister Michael's plea is valuable as far as it goes, and there will always be a place for charity when natural disaster strikes; but for any permanent solution to the poverty and malnutrition which so distressed Pope John Paul II on his recent visit to Mexico, one has to focus attention on the response by governments such as our own, to initiatives by Third World leaders in revising some of the rules of international commerce, which, let's face it, were never fashioned with the meeting of the basic needs of Third World peoples as their primary objective.

So that the discussion of development strategies in the Third World has now progressed beyond the concept of charity to one of justice, as Doug Roche, Conservative MP, has so eloquently pointed out in his book *Justice Not Charity*.

It is a matter of trade not aid. And this insistence on the removal of obstacles to Third World development is something that progressive Third World leaders have been at pains to articulate whenever they can.

J. M. DUBE,
1562 Sherwood Drive,
Nanaimo.

Salmon prices stagger pensioner

We were in the supermarket recently and noticed people looking at something in the frozen meat compartment. They were looking at a salmon about seven or eight pounds in weight. It was priced at $33.

We could hardly believe what we saw. As we are old age pensioners, it was just a matter of curiosity and away beyond what we could afford. On the other side of the aisle, there were some roasts of beef at between $10 and $13. Around the corner, there were vegetables, small cauliflowers at $1.50, etc. If things continue, we shall have to copy the New Brunswick Saturday night dinner of home cooked pork and beans.

When you realize the world's population increase is approximately between 75 and 100 million a year, there is only one way food can go and that is up in price.

Not one acre of farm land should be taken out of production.

The old age pensioners are lucky, we got a huge raise in pension of $2.70 in the last three months or 90 cents a month.

I would also like to say something about the free shares we are going to get from the government. I think that the assets they have are excellent. I remember when the former government took over the ailing Columbia Cellulose, with its 6.4 million acre tree farm and other sawmills in the Kootenays. The fact that we have control of a 6.4 million acre tree farm is a good thing. CanCel was originally bought by foreign interests, who knew nothing about logging and were making a mess of it. Why do Canadians allow fast talking foreign entrepreneurs to take over our forests etc. when we have probably the best knowledge of logging of any country in the world?

I remember in Manitoba, when a fast talking European entrepreneur contracted to build a logging complex in Northern Manitoba. (I believe it was known as the Churchill Complex.) When the former NDP government of Manitoba took over from the Conservatives, they initiated an inquiry. The result was that the foreign entrepreneur fled from Canada and there was a large sum of money (I believe it was $40 million) that had somehow disappeared. It took a young Vancouver engineering firm to get things straightened out.

We were lucky in B.C. that the assets of these shares were bought by the NDP for $24 million and are now worth $170 million.

G.R. HUNTER,
Summerland.

Writers get answers

Regarding some of your recent correspondence — name the new hospital, The Western.

In reference to dogs running loose — if one loves a dog, sacrifices must sometimes be made, to the extent of packing along a trowel and bag of some kind. It is long past the time when some restrictions should be placed on dog ownership, and a stop put to haphazard breeding. Dirty disease laden flies delight in dog's droppings.

BILL BRAITHWAITE,
R.R. No. 1,
Sooke.

Don't mess with B.C.'s good name

I am astonished to find in the paper that a group exists in British Columbia calling themselves French Columbians (*Franco-Columbiens*).

In British Columbia there cannot be French Columbians — there can only be French-British Columbians.

In any case now that it is clear they are actually French, far from asking Mr. William Vander Zalm to apologize for his jolly frog song, they should apologize to the people of this province for their absurd attempt to mess about with the good name of British Columbia.

Furthermore they should apologize to the ghosts of our seafaring founder-explorers whose names are Cook, Thompson, Vancouver, Fraser, Mackenzie and Barkley.

Not a frog name among 'em. Just names of Limeys, Kippers, Highlanders and Sasunnachs.

And all of the above could be much ado about nothing except for the fact that just today I was informed that the Franco group (only started three or four years ago) is subsidized from Ottawa to the tune of a $300,000 federal grant.

Why? And what is the money used for?

EILEEN LEAROYD,
407 St. Charles St.,
Victoria.

Sotheby Parke Bernet

Founded 1744 – The leading firm of fine art auctioneers and appraisers in the world

is pleased to announce the appointment of

MR. UNO LANGMANN

as our representative in the Northwest.

Sotheby Parke Bernet is first in the world of fine art auctioneering

first in auction experience; since 1744 in London, since 1883 in New York
first in total sales in all fields of collecting
first in world record prices
first in the total number of buyers and sellers
first with the largest staff of specialists in the fine and decorative arts
first with the largest network of auction facilities
and, in Los Angeles, the West's largest gallery and staff of experts

Mr. Langmann is available for consultations on potential consignments of antiques, fine art, paintings, prints, jewelry, Oriental art and antique firearms, as well as appraisals for insurance, estate tax and other purposes.

The standard commission charged to sellers is 15% on items up to $500 and 10% on items $501 and over. All property sold is subject to a premium of 10% payable by all buyers as part of the purchase price.

Sotheby Parke Bernet
2117 Granville Street, Vancouver, B.C. V6H3E9
Telephone: (604) 736-3212

Toronto trading

TORONTO (CP) — Breakthrough! The Toronto stock market achieved a record high level Friday after struggling toward it all week.

Four record highs were set among stock groups, including the sixth consecutive high for energy shares.

Oil and gas shares gained 11.19 to a record 2,004.04. Analysts said the Iranian crisis continues to boost prospects for increased sales of Canadian energy resources.

Real estate and construction shares leaped 70.55, their largest increase ever, to a record 2,621.84.

Pipelines reached a record high since Nov. 16, 1973, and merchandising stocks a record since Feb. 9, 1973.

The number of call options traded rose to 3,300 from 2,240 Thursday. Put options fell to 16 from 40.

ACTIVE STOCKS

Stock	Sales	High	Low	Close	Ch'ge
HudsBay	262624	$22½	21⅞	22⅜	+ ⅛
Resourc Sv	70500	295	275	290	+15
Inco Ltd	57818	$22⅜	22¼	22⅜	+ ⅛
Bow Valley	56788	$26¼	24¾	25¾	+ ⅜
Imp Oil A	40918	$27	26½	26½	— ⅜
Mines and oils					
Norbaska	58250	68	63	63	+1
Precmbrn	58200	310	290	300	+11
Ego Resrc	44100	360	325	350	+20
Fst Maritm	43500	80	75	75	
Osisko Lk	39000	30	29	30	
Amalg Lar	38500	43	41	42	—1
TrCan Rs	398712	238	219	235	+13
Ulster Pet	313995	269	249	265	+19

BOX SCORE

	Fri.	Thurs.
Issues traded	641	665
Advances	204	225
Declines	188	200
Unchanged	249	240

TSE 300 INDEX

	Close	Ch'ge	78 high	78 low
TSE 300	1383.38	+ 1.86	1383.38	996.88
Mineral	1240.84	—3.02	1252.80	769.09
Financ'L	1205.87	—2.15	1264.43	919.49
Oil, Gas	2004.04	+11.19	2004.04	1305.89
Industry	1106.80	+5.21	1118.76	822.68
Utilities	1448.93	+4.23	1461.52	1211.13
Consum	1269.60	+5.42	1292.96	888.77
Merch	1165.54	+3.59	1165.54	816.08
Forest	1388.32	—0.56	1472.27	834.62
Transp't	1663.84	—29.59	1752.84	1100.57
Pipeline	1552.70	+3.58	1552.70	1282.82
Manage	1562.33	+9.49	1573.65	1151.86
Comm.	1396.57	+9.25	1414.57	1006.38
Golds	1593.43	—4.19	1624.30	1205.62
Building	2621.84	+70.55	2621.84	1373.19

Up 9, down 5. Volume 4.74 million (4.52 million). Value $54.25 million ($54.52 million).

MARKET REPORT

Closing quotations for Friday, Feb. 16, 1979

TORONTO CLOSING STOCKS
Distributed by CP
Toronto Stock Exchange—Feb. 16

Complete tabulation of Friday transactions. Quotations in cents unless marked $. z—Odd lot, xd—Ex-dividend, xr—Ex-rights, xw — Ex-warrants. Net change is from previous board-lot clos ing sale.

Stock	Sales	High A	Low and B	Close	Net Ch'ge
A.G.F.M	2900	320	310	320	
Abacus	6373	365	350	355	+ 5
Aby Gln w	5150	450	440	440	— 5
Abitibi	13873	$17⅞	17⅝	17¾	— ⅛
Acklands	350	$15	15	15	
Action Trd	2500	105	101	101	— 4
Adanac M	32200	145	135	144	+11
Afton Min	650	$17¼	17	17	
Agnico E	5100	$7	6¾	7	+ ⅛
Agra Ind A	2000	$6⅝	6½	6⅝	
Akaitcho	500	83	83	83	+ 6
Albany	7200	57	55	55	— 2
Alt Energy	5898	$20⅞	20½	20⅞	+ ⅜
Alta Gas A	39111	$17⅛	16⅞	17⅛	+ ¼
Alta G C p	100	$70	70	70	— 1
Alta G F	z50	$27¾	27¾	27¾	
Alta G 9.76	2210	$27¾	27½	27½	— ¼
Alta G 7.60	120	$25¼	25¼	25¼	— ¼
Alta G 6⅜	5475	$25¼	25	25¼	+ ¼
Alcan	8486	$43⅜	42¾	43⅛	— ⅛
Algo Cent	2100	$20	20	20	+ ⅜
Algoma St	5025	$27¾	27⅝	27¾	— ¼
AStel p	100	$27½	27½	27½	
Allarco Dv	225	$37¼	37¼	37¼	
Almin 4½ p	z25	$38¾	38¾	38¾	
Alum 3rd p	400	$27¼	27¼	27¼	
Am Bonza	32287	$25	24⅛	24¾	— ¼
Am Larder	38500	43	41	42	— 1
Am Eagle	6300	264	260	262	+ 7
Am Leduc	12000	30	29	29½	— ½
Andres W A	5130	$14⅛	13¾	13⅞	— ⅛
Andres W B	3400	$14⅛	13¾	14	+ ¼
Ang CT 290	z35	$33¾	33¾	33¾	
Ang U Dev	7500	390	375	380	+ 5
Aquitaine	16674	$26½	26	26	— ⅜
Arbor C	4340	110	100	100	
Args 260 p	z10	$34¼	34¼	34¼	
Argus B pr	z23	$32⅝	32⅝	32⅝	
Asamera	9775	$19⅜	19⅛	19¼	+ ⅛
Asbestos	1300	$49	49	49	— ¾
Atco A	10960	$21⅞	21⅜	21¾	
Atl C Cop	2042	55	55	55	
Atlas Yk	2500	67	65	65	
Ato Hard A	400	$11⅜	11⅜	11⅜	+ ⅛
BC Sugar A	500	$29½	29¼	29½	
BP Can	5720	$23⅜	23¼	23⅜	+ ½
Banister C	4700	$10⅞	10½	10¾	— ¼
Bank BC	1171	$37¼	37	37	+ ½
Bank Mtl	14351	$25⅜	25⅛	25¼	+ ⅛
Bank N S	31343	$24½	24⅜	24⅜	
Bk NSr	401296	37	35	36	
Bankeno	5700	240	233	235	+ 2
B Cdn Nat	z50	$16¾	16⅝	16⅝	
Barex	1000	8½	8½	8½	
Bartaco	100	275	275	275	
Bary Expl	5500	119	115	119	+ 4
Baton B	150	$13⅝	13⅝	13⅝	— ⅜
Bell Canad	16250	$64	63¾	63⅞	
Bell A pr	z12	$63¼	63¼	63¼	
Bell C pr	500	$30	30	30	
Bell D pr	z50	$63⅝	63⅝	63⅝	
Bell 2.28	875	$32½	32¼	32½	— ⅛
Bell 1.80	200	$23⅜	23¼	23⅜	+ ⅛
Bell 1.96	1000	$26⅝	26½	26½	
Beth Cop A	230	$17¾	17¾	17¾	— ¼
Bl Hawk	2000	21	21	21	— 1
Blakwod A	10300	$5¼	495	5¼	+45
Block Bros	1000	$7⅞	7⅞	7⅞	+ ¼
Bonza O	11820	$5½	5¼	5⅜	— ⅛
Border C	z50	320	320	320	
Bovis Cor	11033	72	69	71	— 4
Bow Valy	56788	$26¼	24¾	25¾	+ ⅜
Bralor Res	7080	91	91	91	+ 3
Bramalea	9450	$16½	16⅛	16½	+ ⅛
Brascan A	37490	$19⅛	18¾	19⅛	+ ⅜
Brscn 8½	2200	$28	28	28	
Brenda M	2300	$16¼	16⅛	16¼	
Brinco	2355	$7	6¾	6⅞	
BCFP	32804	$20	19¼	20	+ ¾
BCFP pr	200	$40⅞	40⅞	40⅞	+ ⅜
BC Pack B	125	$80	80	80	— 1
BC Phone	3933	$17⅜	17⅜	17⅜	
BCPh 5.15	z25	$59½	59½	59½	
BCP 10.16 p	100	$28	28	28	— ⅜
Brunswk	22470	$7¼	6⅞	7⅛	— ⅛
Budd Auto	650	$9⅜	9¼	9¼	+ ⅛
Budd A w	2500	175	175	175	
C					
CAE A	1000	$22	22	22	— ⅛
Cad Frv	9222	$10⅛	10	10	— ⅛
Cad Frv A	750	$10⅛	10¼	10¼	
Cal Pow A	6280	$40⅝	40⅜	40⅝	+ ⅛
Cal P 9.80	30	$109	109	109	
Cal P 9.75	52	$110	110	110	
Cal P 2.36	300	$30	30	30	+ ⅜
Calvrt Dle	2500	270	265	270	+20
Calvert	4000	48	48	48	— 1
Cam Mine	4500	32	31½	31½	+ ½
Camflo	2200	$14¾	14½	14½	— ⅜
C Chib A	1750	$6½	6⅜	6½	
Camp RL	110	$40	40	40	— ⅝
Can Cem A	900	$12	12	12	
CDC pr B	245	$107	107	107	
Can Malt A	100	$36¼	36¼	36¼	— ¼
C Nor West	4300	$9⅞	9½	9½	— ¼
C Pakrs C	700	$23¼	23¼	23¼	
Can Perm	1950	$17¾	17¾	17¾	— ⅛
CS Pete	5700	$5¼	5⅛	5⅛	
Can Trust A	100	$25¾	25¾	25¾	
C Tung	350	$21¾	21⅝	21⅝	— ⅛
C Cablesy A	8150	$20½	20	20	— ½
C Cable w	14000	70	66	70	
Cdn Cel	600	$8⅝	8½	8½	
C Curtis	2000	75	75	75	
C Formost	300	$7⅝	7½	7⅝	+ ⅜
C Found pr	375	$6⅞	6⅞	6⅞	— ⅛
CGE	400	$28¾	28¾	28¾	+ ¼
CG Invest	600	$21½	21½	21½	
C Hidrogas	7000	485	480	480	
C Homestd	11450	$12¾	12½	12⅝	
C Hydro pr	100	$14¼	14¼	14¼	+ ¼
CI Bk Com	23205	$28⅞	28⅜	28½	— ⅛
CIL	1850	$22	21½	22	+ ⅜
CI Powr A	3000	95	95	95	
C Lencour	1500	17	17	17	
CLI Pete	1000	67	67	67	+ 1
C Manoir	100	$5⅞	5⅞	5⅞	
C Marconi	2420	$9⅝	9½	9½	+ ⅛
C Merrill	200	$18	18	18	+ ⅛
CNat R	4500	340	335	340	+ 5
C Ocdntl p	400	$28	28	28	
CP Inve	13460	$25¾	25¼	25¼	— ½
CP Ltd	31855	$25½	24⅞	25	— ½
CPL A p	100	$10¼	10¼	10¼	— ¼
C Reserve	2700	$14⅝	14¼	14⅝	+ ⅛
Cdn Sup O	4660	$81½	80¾	81½	+ ⅞
Cdn Tire	500	$26	25¾	26	+ ½
Cdn Tire A	2368	$27¼	27	27¼	+ ⅜
C Ulties	1400	$17¼	17	17¼	+ ¼
CWN G 4 pr	z50	$9¾	9¾	9¾	
Candel Oil	8100	$37¾	37¼	37¾	+ ¼
Canray	4500	195	190	190	— 1
Canron A	300	$26⅞	26⅝	26⅞	+ ¼
Cara	3090	$10	9¾	10	
Carl OK	29940	$5⅛	490	5	
Carl B p	z10	$31¼	31¼	31¼	
Carma A	3600	$9⅞	9¾	9¾	+ ¼
Cassiar	3590	$9⅞	9¾	9⅞	+ ¼
Cassidy L	100	$5¼	5¼	5¼	+ ¼
Celanese	3170	490	485	490	
Ctl Est A	2148	$11⅜	11⅛	11¼	
Cent Pat	1100	210	205	210	— 3
Chnclr	3000	251	250	250	
Charter Ol	500	233	233	233	+13
Chib Kay	3000	12	12	12	
Chieftan D	8200	$32½	32	32¼	— ½
Chieftain p	375	$124	123	124	+ 1
Chrysler	400	$11¾	11¾	11¾	
CHUM B	1300	$12¼	12	12¼	+ ¼
Coch Will	3000	69	65	65	— 3
Coin Lake	1000	16	16	16	
Comb Met	15000	40½	39	39	—1½
Cominco	4489	$37	36⅝	36⅝	— ⅛
Cominco A	900	$26⅞	26¾	26¾	— ¼
Com Cap	375	$8⅝	8⅝	8⅝	— ⅛
CC Tr p	900	$11½	11⅜	11½	
C Holiday I	250	$9⅝	9⅝	9⅝	
CHins A p	450	$28⅝	28⅝	28⅝	
Coniagas	2000	75	72	75	
Conuco Ltd	3800	480	480	480	—20
Con Bath A	10771	$12⅝	12½	12⅝	— ⅛
Con Bath p	z11	$18½	18½	18½	
Con Fardv	4550	320	315	320	+ 5
C Durham	27900	146	143	146	+ 3
C Marben	1000	62	62	62	+ 4
C Morisn	3900	160	155	155	—10
C Rambler	1100	235	230	235	
C Rexspar	2500	75	75	75	
Con Textle	900	425	425	425	
Con Distrb	8667	$10¼	10	10	— ¼
Cons Gas	16200	$18⅞	18⅝	18⅞	+ ¼
Con Gas A	125	$75¾	75¾	75¾	
Con Gas D	600	$25⅝	25½	25⅝	+ ⅛
Con Glass	500	$25	25	25	
Control F	1000	$5⅛	5⅛	5⅛	+ ⅛
Conwest	700	$6⅝	6½	6½	— ⅛
Cop Fields	1500	450	450	450	—20
Corby vt	400	$27	26¾	26¾	— ½
Coseka R	11500	$6¾	6½	6½	— ⅜
Costain Ltd	1100	$13¾	13¾	13¾	+ ¼
Costain w	z50	$9⅛	9⅛	9⅛	
Craigmt	1866	$6⅛	6	6⅛	+ ⅛
Crain R L	1400	$12¾	12⅝	12¾	
Crestbrk	10800	$11⅞	10	11⅞	+1⅛
Crwn Life	z11	$68	67½	67½	
Crush Intl	1250	$11½	11⅜	11½	— ¼
Cuvier M	2400	46	46	46	+ 1
Cyprus	5800	$14⅛	14	14⅛	+ ⅛
Czar Res	5250	$7⅛	7	7	— ⅛
D to G					
DRG Ltd A	3650	$6⅛	6	6	— ¼
Dale-R pr	z50	$6¾	6¾	6¾	
Daon Dev	25580	$20	18⅝	19⅜	+ 1
Daon A	400	$7⅛	7	7	
Daon 8⅝ p	1900	$9¼	9¼	9¼	
D Eldona	4800	115	115	115	
Denison	5620	$82¾	81¾	82½	+ ⅛
Dicknsn	3701	$7½	7¼	7⅜	
Discovry	z300	82	82	82	
Doman I	7860	$8½	8⅜	8⅜	+ ⅛
Dome Mine	1261	$102½	101	102	
Dome Pete	23015	$117⅞	114¾	117⅞	+3⅝
D Bridge	900	$30⅝	30½	30½	— ¼
D Citrs A	1000	$5⅞	5½	5¾	
DExplor	22200	32	30½	32	+ 2
Dofasco A	4775	$31½	31	31⅜	— ⅛
Dom Store	700	$17⅞	17⅞	17⅞	— ¼
D Textle	3410	$13½	13	13¼	— ¼
Domtar	8890	$25½	25¼	25½	— ⅛
Domtar pr	100	$13½	13½	13½	
Dr Mc C A	200	$20¾	20¾	20¾	
Dunraie	z67	31	31	31	
Du Pont	793	$17¼	17	17	— ⅜
Dustbane	300	$8⅛	8	8⅛	
Dylex L A	4000	$14½	14½	14½	
Dynamar	15177	153	146	150	
E-L Fin	1200	$12¾	12¾	12¾	
East Mal	5404	180	174	180	+ 5
East Sul A	300	205	205	205	—20
Estn Prov	4883	$7	7	7	
Ego Res	44100	360	325	350	+20
Elhm A	1550	460	460	460	
Elks Stors	500	$8¼	8⅛	8¼	+ ¼
Emco	1500	$8⅞	8½	8⅞	+ ⅜
Emco w	250	280	280	280	—10
Exquite pr	100	$6¼	6¼	6¼	+ ¼
Extd A	1300	$7	6¾	7	+ ¼
Falcon C	4450	$7⅞	7⅝	7¾	
Flbrg Nik A	1485	$38½	38¼	38½	
Fed Ind A	760	$5⅞	5¾	5¾	
Fed Pion	z10	$35	35	35	
Fidelity Tr	500	$5¼	5⅛	5⅛	
F City F wt	600	340	340	340	—10
F Cty Tr C	200	$8½	8⅜	8½	
F Mar	43500	80	75	75	
Foodex p	1650	$8	8	8	
Francana	9700	$9¾	9½	9¾	
Fraser A	900	$15	15	15	
Fruehauf	400	$10¾	10½	10¾	+ ⅜
G&H Steel	100	315	315	315	—15
G M Res	946	420	405	420	+ 5
Gaz Metr	1300	$5⅝	5½	5½	
Gen Baker	500	$6½	6½	6½	
G Distrb A	400	$8⅝	8⅝	8⅝	+ ⅛
G Distrb w	5200	280	276	276	— 6
GMC	1376	$65	65	65	— ¼
Genstar L	11125	$39	38¾	38⅞	
Gnstar 1.50	z45	$38⅞	38⅞	38⅞	
Giant Yk	408	$12	12	12	
Gibraltar	9550	$8½	8⅜	8½	
Gibe Rlty p	550	$25⅜	25⅛	25¼	
Goldund M	12500	60	56	56	
Goodyear	z60	$18¼	18¼	18¼	
Graft G	2550	$39¼	39¼	39¼	
Granduc	16000	120	105	120	+ 5
Gt Oil Sds	z25	$9½	9½	9½	
G L Nickl	1500	69	69	69	
GL Forest	450	$45¼	44¾	45¼	+ ½
GL For w	2950	$12⅞	12⅜	12⅞	+ ½
GN Fin	4430	203	200	200	
Gt W Life	250	$103	103	103	+ 1
Gt West S	23030	365	350	360	+15
G West wt	1005	84	84	84	
Greyhnd	1050	$19⅝	19⅝	19⅝	— ⅛
Gulf Can	22892	$41	40⅜	40¾	+ ½
Gulfstrem	30000	43	41½	43	+ 2
H to L					
HCI Hldg	700	$9½	9½	9½	— ⅛
H Group A	200	400	400	400	
Hard Crp A	6820	395	390	395	— 5
Hard Crp C	8000	375	375	375	
Harlequin	32255	$15⅜	14⅞	14⅞	+ ⅛
Harris J A	500	$7⅛	7⅛	7⅛	
H Wood	2000	130	130	130	
Hatleigh A	1360	$6½	6⅜	6½	
Hawker A	1700	$10	10	10	
Hawker pr	z30	$68⅝	68⅝	68⅝	
Hayes D	850	$10⅞	10⅝	10⅝	— ¼
Hedway A	100	460	460	460	
Highmont	10738	380	360	375	
Holinger A	1445	$42½	[illegible]	42¼	— ½
Home A	7262	$48	47¼	47½	— ⅜
Home B	1300	$45	44	45	
H Bramor	1300	450	400	420	+10
Hud Bay	620	$23⅝	23⅝	23⅝	+ ⅛
HBay C	262624	$22½	21⅞	22⅜	+ ⅛
HBC pr	8644	$22⅞	22⅝	22⅞	— ¼
HB Oil Gas	31779	$64¼	61¼	64	+2¼
Husky Oil	162	$46½	46½	46½	— ½
Hydra Ex	2100	50	50	50	— 1
IAC	3920	$17⅝	17½	17⅝	
ITL Ind	1050	360	355	360	
IU Intl	6590	$12¾	12⅝	12¾	
Imasco	3150	$38½	38¼	38½	+ ½
Imp Gen	640	$22½	22	22½	+ ¾
Imp Oil A	40918	$27	26½	26½	— ⅜
Inco	57818	$22⅜	22¼	22⅜	+ ⅛
Inco 7.85	625	$24¾	24½	24½	— ¼
Indal	1100	$14	14	14	
Indusmin	1100	$16½	16½	16½	
Inland Gas	1447	$11⅝	11⅜	11⅜	
Inter-City	24215	$9	8⅞	9	+ ⅛
Int Div	1790	270	265	270	— 5
Intrmetco	1100	$13¼	13¼	13¼	
IBM	81	$365	363	363	— 2
Int Mogul	300	$6¼	6¼	6¼	— ¼
I Mogul A	300	$13½	13⅜	13½	+ ⅛
Int Pipe A	13290	$17¼	17⅛	17¼	+ ⅛
Ipsco	4901	$21⅜	21	21⅜	+ ⅜
Inv Grp A	950	$12⅛	12⅛	12⅛	
Iron Bay T	100	$6½	6½	6½	— ⅛
Irwin T A	5700	410	400	400	— 5
ISO	3300	255	250	250	
Ivaco A	2500	$13⅞	13¾	13⅞	+ ½
Ivaco 8.85	110	$51¼	51¼	51¼	+ ⅛
Jannock	4570	$23⅜	23	23⅜	+ ⅜
Jannock 8	z10	$14⅜	14⅜	14⅜	
Jannock w	5900	$13⅝	13⅜	13⅜	— ⅛
Jorex Ltd	27000	38½	37½	38	
Joutel	4400	56	56	56	+ 1
Kaiser Re	17300	$18⅛	18	18	— ¼
Kam Kotia	4500	490	475	475	—15
Kaps Tran	18200	149	139	142	— 6
Keeprite B	2062	$15½	15½	15½	+3¼
Kelsey H	1200	$23¾	23½	23½	— ⅛
Kerr A A	8250	$12⅜	12⅛	12¼	— ⅛
K Anacon	7500	30	28	30	— 1
Labatt A	4128	$21	20¾	20¾	— ⅜
Labatt A p	420	$20¾	20¾	20¾	— ¼
Lab Min	z5	$41½	41½	41½	
Lacana	8600	$6⅛	6	6	— ⅛
Lacana w	800	410	410	410	— 5
Laidlaw A	z10	$20⅛	20⅛	20⅛	
Ldl 9¾	350	$11½	11½	11½	
L Shore	445	310	300	300	
Lakehead	500	20	20	20	
Lambd M	z25	305	305	305	
Lamb M A	195	315	315	315	
Laurasia	2500	28½	28	28½	
Lau Fn 140	z40	$23¾	23¾	23¾	
Lau Fin p	7730	$15	14½	14¾	+ ¼
Leigh Inst	3700	$9⅛	9⅛	9⅛	
Leons Frn	450	$13¾	13¾	13¾	
LL Lac	z15	260	260	260	
Lob Co B	850	450	450	450	
Lob Co pr	100	$28¾	28¾	28¾	— ⅛
Lochiel	50485	365	345	350	+ 5
Loeb M	z50	$9⅜	9⅜	9⅜	
M to O					
MDS Hlth	1600	$9¼	9⅛	9⅛	— ⅛
MICC	175	$9⅞	9⅞	9⅞	
MICC A	z60	$26½	26½	26½	
Micc 8 p	400	$25¾	25½	25½	— ⅜
MTS Inter	9000	47	45	45	
Maclarn A	700	$17½	17¼	17½	+ ¼
Mclan H A	2003	$20⅜	20⅛	20⅛	— ⅛
MB Ltd	12601	$22½	22¼	22⅜	
Madeline	7210	144	140	141	— 1
Madsen	z300	95	87	87	
Magna B	5400	$14	14	14	
Magnason	500	275	265	265	—10
Magnetcs	10430	194	189	192	+ 7
Maislin I	200	490	485	490	+15
Majstc Wil	4900	310	300	300	—15
Malartic	722	70	70	70	— 5
M Lf Gard	z4	$28½	28½	28½	
Maritime	5904	$24⅛	23⅞	24⅛	+ ¼
Martim A p	100	$8⅞	8⅞	8⅞	— ⅛
Mar T 940	z45	$10⅝	10⅝	10⅝	
Mark Spnc	1149	$8⅜	8¼	8⅜	— ⅛
Mass Fer	11044	$11¾	11½	11½	
Mas F A	1150	$17⅝	17⅜	17⅝	+ ¼
Mas F B	1750	$17⅜	17⅛	17⅜	+ ¼
Matchan	5000	18½	18½	18½	+ ½
Matgmi A	100	$18	18	18	
Mc Intvre	2730	$30⅜	30	30	— ½
McLaghln	2456	$11⅜	11⅛	11⅛	— ⅜
McLghl w	2300	$6½	6½	6½	
Melcor	4400	$15¼	14¾	15¼	+ ¼
Mentor	15300	305	295	305	+15
Mercantil	4041	$15⅜	15¼	15⅜	+ ⅛
Merland E	22060	$9⅝	9⅜	9⅝	
Mex LP pr	100	$5	5	5	+ ¼
Midcon	500	145	142	145	
Minrl Res	4900	215	210	210	—14
Molson A	1050	$24¼	24	24¼	— ¼
Molson B	400	$22⅞	22¾	22⅞	+ ⅜
Monenco A	500	$12½	12¼	12⅜	+ ⅛
Moneta P	500	40	40	40	— 1
Mtl Trust	z32	$20¾	20¾	20¾	
Moore	16554	$34¾	34⅝	34¾	
Multi Acc	5200	$7¾	7¾	7¾	+ ⅛
Muncpl S L	750	$7	7	7	
Murphy	10850	$17¼	16⅝	17¼	+ ¼
N B Cook	4225	260	240	260	+34
NBU Mine	13450	170	165	170	+ 5
Nat Drug	200	$12½	12½	12½	
Nat Pete	1100	67	67	67	— 3
Nat Sea A	400	$22⅞	22¾	22¾	— ⅛
Nat Trust	200	$22	22	22	
Nemco	6800	330	330	330	
Neomar	9757	184	175	184	+10
NB Tel	1275	$22¼	22¼	22¼	— ⅛
NB Tel 1.85	185	$22⅜	22⅜	22⅜	+ ⅛
N Goldvue	5000	16	16	16	—1½
N Kelore	500	20½	20½	20½	— ½
N Provid D	3000	50	50	50	
N Senator	2500	10½	10	10½	+ ½
N York Oil	15150	275	266	270	
Nfld LP A	1000	$19¼	19¼	19¼	+ ¼
Nfld Tel	200	$10⅝	10⅝	10⅝	+ ⅛
Noma A	4100	$9⅝	9⅝	9⅝	— ⅛
Nor Acme	1000	12	12	12	+ 1
Noranda A	10479	$41¼	40¼	40⅝	— ⅜
Norbaska	58250	68	63	63	+ 1
Norcen	29774	$17⅝	17¼	17½	+ ¼
Norcn 150	500	$27¼	27¼	27¼	
Norlex	1000	11	11	11	— 1
Normick R	300	$6⅝	6½	6⅝	
NC Oils	10800	$12⅜	12¼	12¼	— ⅛
Nor Tel	24709	$44⅜	43¼	44⅜	+1⅛
NTecm B w	7000	$23	21¾	22¾	+ ¾
Northgat	8100	$6¾	6½	6¾	+ ⅛
Northld	10500	19	18½	18½	
NW Util p	z10	$46¾	46¾	46¾	
Nowsco W	500	$24	23⅞	23¾	+ ¼
Nu-Wst A	9628	$16¼	14⅞	16	+1¼
Nu-Wst p	100	$19⅞	19⅞	19⅞	— ⅛
Nu-Wst B p	300	$19¾	19¾	19¾	+ ⅛
Nudlama	4000	34	33	33	— 1
Numac	15575	$30	29¾	29⅞	
OPI A	3300	$20½	20	20	
Oakwood P	10240	495	490	495	+10
Obrien	2400	155	150	155	+ 4
Ocelot B	8450	$14⅝	14½	14½	— ⅛
Okanagan	z50	$10¾	10¾	10¾	
Oshawa A	6800	$8¼	8⅛	8⅛	— ⅛
Osisko	39000	30	29	30	
Oxford A	300	$16	16	16	+ ⅜
P to S					
Pac Coper	100	165	165	165	— 2
Pac Nth G	100	495	495	495	
Pac Pete	z60	$64⅝	64⅝	64⅝	
Page Pet	11621	$11	10½	10¾	+ ¼
Page Pet 7	6150	$15½	15	15½	+ ¾
Paloma P	1030	$5¾	5¾	5¾	— ¼
Pamour A	3400	$7⅛	6⅞	7	— ¼
PanCan P	1230	$43¾	43¾	43¾	— ¼
Peerless	300	$6⅜	6⅜	6⅜	
Pembina	18520	$9⅜	9	9	— ¼
Pennant	7817	176	173	173	— 4
Penningtn	5075	$6½	6⅜	6½	
P Jewl A	500	$13⅞	13½	13½	— ¼
Petrofina	1772	$25¼	25	25¼	+ ⅛
Petrol	2000	420	415	420	+ 5
Peyto Oils	15250	$9⅛	9	9	— ⅜
Phillips Cb	150	$8⅜	8⅜	8⅜	+ ⅛
Pine Point	965	$29⅞	29¾	29¾	— ⅛
Place G	22200	264	257	260	+ 2
Placer	2600	$26¾	26½	26⅝	— ⅜
Pop Shops	910	445	435	440	
Powr Corp	5530	$25½	24½	25½	+ ½
Prairie Oil	400	$19¾	19½	19½	
Precamb	58200	310	290	300	+11
Preston	1625	$20½	20⅜	20½	+ ¼
Provigo	400	$24	23⅝	24	+1½
Prov B Can	500	$15¾	15⅝	15⅝	— ⅛
QMG Hldg	2800	105	103	105	
Qasar Pet	1700	$11¼	11¼	11¼	+ ¼
Que Sturg	8278	166	162	166	+ 4
Radio IWC	100	$7⅜	7⅜	7⅜	
Ram	9600	$10½	9⅝	10½	+ ⅞
Ranger	2590	$18⅛	18	18	— ⅜
Rank Org	616	$5½	5¼	5½	
Rayrock	8300	190	186	190	
Readers D	500	$9½	9½	9½	
Realty A	200	360	360	360	+ 5
Redpath A	600	$13¾	13¾	13¾	
Redstone	2000	50	50	50	
Reed Pap A	5354	$10¼	9⅞	9⅞	— ¼
R Sth A	2800	$9⅛	8¾	8⅞	— ¼
Reichhold	1830	$10¾	10½	10⅝	— ⅛
Reich 7¼ p	100	$14	14	14	
Reich wt	900	$6¾	6¾	6¾	— ⅛
Reitman	300	$15¾	15½	15¾	+ ⅛
Reitman A	1200	$16⅝	16½	16½	— ¼
Res Servic	70500	295	275	290	+15
Revelstk	1300	$11⅜	11⅜	11⅜	
Revnu Prp	3800	150	140	147	+ 2
Rileys D	400	165	165	165	
Rio Algom	1948	$37¼	37	37	— ¼
Rio 580 pr	z50	$78⅝	78⅝	78⅝	
R Little	500	250	250	250	— 5
Rolland	100	$8½	8½	8½	— ⅛
Roman	1100	$29¾	29⅜	29¾	+ ¼
Ronyx Cor	1700	315	310	310	— 5
Rothman	500	$23⅛	23⅛	23⅛	+ ⅜
Rothm 2p	1100	$17⅞	17⅞	17¾	
Royal Bnk	8964	$40⅛	39¾	40	— ⅛
Ry Trustco	3568	$15	14⅞	14⅞	— ⅛
Russel H	5000	$14⅜	14⅛	14¼	— ⅛
St Fabien	1020	10	10	10	
StL Cem A	700	$27¼	27	27¼	+ ¼
Sandwell A	400	$12¼	12¼	12¼	+ ¼
Sceptre	34250	$9½	9¼	9⅜	— ⅛
Schneid p B	300	$11⅞	11⅞	11⅞	+ ⅛
Scintrex	2475	445	435	435	+10
Scot Lasal	300	235	235	235	
Scot Paper	500	$10½	10½	10½	
Scot York	2000	$7⅛	7	7	— ⅛
Scotts A	3450	$10	10	10	
Scurry Rn	z22	$26⅛	26⅛	26⅛	
Seagram	18878	$36⅛	35¼	36	+ ¾
Seaway M	z5	$5⅞	5⅞	5⅞	
Seco Cem	400	$9½	9½	9½	+ ¼
Selkirk A	1000	$17¼	17	17	— ¼
Shaw Pipe	150	$12	12	12	— ⅜
Shell Can	7918	$17¼	17	17	— ⅛
Sherritt A	14162	$9⅝	9½	9⅝	+ ⅛
Sigma	z1	$43⅛	43⅛	43⅛	
Silvana Mn	2600	300	295	295	+ 4
Silvmq	2000	23	23	23	— 1
Silverwd A	400	$10⅝	10½	10⅝	+ ¼
Silverwd B	300	$10⅜	10⅜	10⅜	— ⅝
Simco Eri	4300	335	320	335	+10
Simpsons	9748	245	240	245	+ 5
Simpsn S A	1291	$8⅛	8	8	— ⅛
Simpsn S B	3883	$7⅞	7⅞	7⅞	
Sklar M	1400	289	285	285	+ 2
Skye Res	4200	$6⅞	6⅝	6¾	
Skyline H	1500	270	265	270	+ 5
Slater Stl	31625	$16½	16	16½	+ ½
Sogepet	100	115	115	115	+ 2
Southm	500	$26½	26	26½	+ ½
Spar Aero	1300	$9½	9⅜	9½	+ ¼
Spar Aero p	500	$19	18⅞	19	+ ⅛
Spooner	30500	64	60	64	+ 4
St Brodcst	250	$12⅜	12⅜	12⅜	— ⅛
Stelco A	21459	$28¼	28	28⅛	+ ⅛
Steep R	z55	385	385	385	
Steinbg Inc	7100	$25	25	25	
Sterystm	200	260	260	260	
Ster Trust	200	$22½	22	22	— ¾
Strathrn A	500	140	140	140	+ 9
Sulivan A	5700	220	210	210	—11
Superior E	4500	35	34	35	+ 2
T to Z					
Teck Cor A	544	$12⅜	12⅜	12⅜	+ ⅜
Teck Cor B	31966	$12⅜	12¼	12¼	
Tel Metr B	10000	$16	16	16	[illegible]
Teledyne	700	$8¼	8¼	8¼	
Tex Can	5821	$51½	50	51½	+1½
Txsglf	3325	$28¼	28⅛	28⅛	— ⅛
Txglf p	z50	$49	49	49	
Thom N A	3200	$16⅜	16¼	16¼	+ ¼
Thom N pr	z10	$43	43	43	
Toromont	100	385	385	385	+ 5
Tor Dm Bk	7945	$22	21¾	21⅞	— ⅛
Tor Sun	1500	$14	14	14	
Torstar B	119	$17⅛	17⅛	17⅛	
Total Pet	34010	$21⅝	21⅛	21⅝	+ ½
Totl Pet w	8300	$12⅞	12¼	12⅞	+ ⅝
Traders A	1215	$16¾	16⅝	16¾	
Traders 5p	z25	$23¼	23¼	23¼	
Tr Can	398712	238	219	235	+13
Traders 5p	z25	$23¼	23¼	23¼	
Tr Can	398712	238	[illegible]	235	+13
Trns Mt A	4790	$9¾	9½	9½	— ⅛
TrCan PL	31626	$18¼	18	18¼	— ⅛
TrCan B pr	z50	$37½	37½	37½	
TrCan D p	z40	$55	55	55	
Travlway	300	$11½	11¼	11¼	— ¼
Treco Inc	700	490	485	485	+ 5
Trimac A	1500	$27	26¾	27	+ ¼
Trimac wt	1300	$18½	18	18½	
Trin Chib	500	11½	11½	11½	
Trinity Res	22216	$5⅞	5⅝	5⅞	+ ⅛
Trizec Crp	843	$17½	17¼	17½	+ ½
Turbo Cl A	2145	$10⅜	10⅛	10⅜	
Turbo Cl B	8425	$10	9¾	10	
Turbo Pr	100	$19⅞	19⅞	19⅞	
Ulster P	313995	269	249	265	+19
Ultramar	3122	$6	6	6	— ⅛
Unican S	1618	330	315	315	— 5
Unicorp F	3600	270	259	265	+10
Un Carbid	540	$20	20	20	
UGas A	9754	$10⅛	10	10⅛	
Union Oil	7700	$25	24¾	24¾	+ ⅛
U Canso	3200	$9⅞	9⅝	9¾	
Un Corp	350	$14	14	14	
U Keno	375	$10⅞	10¾	10¾	— ⅛
Un Reef P	1000	23	23	23	+ 1
U Siscoe	4064	$10⅛	9¾	9¾	— ⅜
Un Tire A	3000	215	215	215	—20
Un Wburn	3000	$21½	21½	21½	
UW OG	3500	150	150	150	—10
VS Serv A	500	$8	8	8	
Van Der	200	435	435	435	+10
Verstl Cor	2813	$10⅞	10¾	10¾	
Verstl Cor p	1940	$15¼	15	15⅛	
Verstl C w	14900	289	275	289	+ 9
Vestgron	2100	$14	14	14	
Vic G A	100	$15⅝	15⅝	15⅝	+ ⅛
Villcentre	2700	$7¼	7	7	— ⅛
Voyager P	1400	$23¾	23⅝	23¾	+ ¼
Vulcan Ind	400	$9½	9½	9½	— ⅛
Wainoco O	100	$18½	18½	18½	— ¼
Wajax A	500	$11⅝	11½	11½	— ⅛
Walk GW A	3445	$41¾	41⅜	41⅝	
Wal Redkp	400	$5	5	5	
Wardair	600	475	465	470	+ 5
Warn Can	500	$9½	9½	9½	
Wrintn	18060	167	159	165	+ 5
Weldwod	1600	$21¼	21	21	— ⅛
Wstburne	5385	$40⅞	40½	40¾	+ ⅜
Wcoast Pt	3718	$15	14⅝	14⅝	— ⅜
Wcoast T	15534	$12½	12¼	12½	
Wcoast w	36519	370	360	360	—10
West Mine	11920	$6¼	6⅛	6⅛	
Westfair	z25	$25	25	25	
Westfield	10250	420	405	405	— 5
Weston	2750	$23	22⅝	23	
White P A	z50	$15½	15½	15½	
Whonok A	563	$9⅞	9¾	9⅞	
Wilco	2500	16½	16½	16½	— ½
Willroy	3450	265	250	265	+ 5
Win-Eld	z400	11½	11½	11½	
Woodreef	500	40	40	40	+ 1
Woodwd A	550	$20¾	20⅝	20¾	
Wrlwid	1900	$7⅞	7¾	7⅞	+ ¼
Wr Harg	200	115	115	115	—14
Yk Bear	1500	$6¾	6½	6½	— ¼
Y Lambton	700	53	53	53	— 1
Zellers A	z64	$9¼	9¼	9¼	
Trust Units					
BBC R un	6335	$16⅝	16½	16½	
BM-Rt un	2735	$12⅞	12¾	12¾	— ⅛
C Perm un	1821	$8¼	8⅛	8¼	
C Realty u	1455	$9¼	9⅛	9⅛	— ⅛
TD Realty	275	$26½	26½	26½	— ⅛

New York

NEW YORK (AP) — Merger candidates provided most of the excitement Friday as the stock market turned in an inconclusive showing for the third consecutive session.

Trading was light, as expected, with some investors getting an early start on the three-day Washington's Birthday weekend.

Chilton Co. climbed 15 to 82 bid in the over-the-counter market. American Broadcasting Cos. proposed a bid to acquire the Radnor, Pa.-based publisher of books and magazines for $86 a share. Chilton said its board recommended that shareholders accept the offer.

Among Canadian issues on the New York Stock Exchange, McIntyre dropped ⅝ to $25¼, Campbell Red Lake ⅜ to $33¼ and Canadian Pacific ¼ to $21.

Dome Mines rose 1¾ to $85¾ and Inco ¼ to $18¾.

CLOSING AVERAGES

	Open	High	Low	Close	Ch'ge
30 Ind.	827.01	831.69	823.54	827.01	—2.08
20 Trns.	212.31	213.19	210.26	211.77	—0.25
15 Utls.	104.13	104.84	103.86	104.36	+0.27
65 Stks.	281.25	282.79	279.76	281.18	—0.35

Stocks volumes: Indus. 1,351,500; Trans. 454,400; Utils. 310,700; 65 Stks. 2,116,600. Total volume 21.11 million.

ACTIVE STOCKS

Stock	Sales	Close	Ch'ge
Occident Pet	315800	19¾	+ ⅝
Am Home	230900	27⅜	+ ⅛
Pfizer	222900	31	+ ¾
Exxon	212900	50¾	+ ⅛
Nalco Chem	210400	32	+2½
Boeing	194800	68⅛	— ⅝
Macmillan	174900	12½	+ ⅞
Gard Denv	158400	30⅜	— ⅛
UAL Inc	153000	24⅝	— ⅛
Ashland Oil	151900	38	
Sears Roeb	150900	20¼	— ¼
AmTT	150000	64	— ½
DiamShm	144600	20½	+ ⅝
LTV Corp	144500	8¾	— ⅛
Gen Motors	140900	54⅞	

Alcan	36¼	Inland St	35⅛
Alcoa	52	IBM	306½
Ald Chem	29⅜	Intl Harv	38⅝
Al-Chlm	30⅞	INCO	18¾
Am Air	11¼	Int Paper	42⅛
Am Brnd	49¼	ITT	27⅞
Am Bcast	36⅞	Johns-Man	23
Am Can	35½	Kaiser Al	
Am El P	22⅛	Kennecott	24⅛
Am Motor	5¾	Kraftco	47½
Am Tel T	64	LTV	8⅛
Ampex	15⅜	Litton	20⅝
Asarco	19⅛	Lockheed	20¼
Ashland	38	McD Doug	30⅜
Atl Rich	59⅞	McLean	13¼
Avco	20	Merck	66
Avon	47½	Mer Lyn	16¼
Bell How	15⅞	Minn MM	58⅞
Bendix	38	Mo Pac	49½
Beth St	22½	Mobil	71
Boeing	68⅛	Monsanto	48⅛
Boise Cas	31⅜	Motorola	36¾
Borden	25¾	NCR Corp	64¼
Borg-W	28½	Natomas	48
Bri My	34⅛	Newmont	23¼
Brunswk	13⅞	Nort Sim	15⅝
Burl Ind	17½	Owen Ill	19¼
Burl Nor	39⅞	Pac Gas	24¾
Burroughs	66¼	Pan Am	6⅛
Caterpill	59¼	Pan El P	45⅝
Col Bcast	52⅜	Peop G	33½
Celanese	41⅛	Pepsico	24⅛
Chase M	28⅞	Phil El	17⅛
Chessie	27⅞	Phil Morr	66⅞
Chrysler	9¾	Phil Pete	33⅛
Cleve El	18⅛	Pit Bowes	24⅝
Coca-Cola	43⅛	Polaroid	49⅞
Col-Palm	17⅞	Proc Gam	82⅞
Comsat	41½	Pub Sv EG	22⅜
Con Frt	22⅝	RCA	26⅜
Con Nat G	38¾	Repub St	25⅜
Cont-Data	32	Revlon	49⅞
Con Ed	24⅜	Rockwell	37
Cont Oil	31⅞	Schlumberg	100¼
Crown Ck	29¾	Scott Pap	17⅝
Crown Zell	33⅞	Sea Cstle	26¾
Delta Air	37⅜	Sears	20¼
Disney W	39⅛	Seatrain	7⅝
Digital E	52⅜	Shell	32⅜
Dow Chem	25⅞	Singer	13⅞
du Pont	132⅛	Sony	—
East Air	8	So Cal E	27¼
East Kod	60½	South Pac	28⅜
El Paso	16⅞	Sperry	47⅛
Exxon	50¾	Stand Cal	45⅝
Fair Cam	29¾	Sun Oil	44½
Firestone	13¼	Teledyne	114⅜
Ford	41⅛	Telex	5⅜
Gam Sko	26⅞	Texaco	24⅜
Gen Dyn	80	Tex Gulf	23⅝
Gen El	46⅞	TWC	15⅜
Gen Food	34¼	Un Carb	36
Gen Mot	54⅞	Un Pac	56¼
G Tel El	28⅞	Un Brd	9⅝
Gen Tire	25⅞	Un Oil	59¾
Ga Pac	28¾	UAL Inc	24⅝
Gillette	25⅝	U.S. Steel	24
Goodyear	16⅞	West Air	8⅛
Greyhound	11⅝	Westghse	17¾
Gulf Oil	23¾	Weyerhsr	28⅛
Hilton	23	Wometco	15⅞
Homestake	35⅜	Woolworth	20¼
Honeywell	68⅞	Xerox	56½
Houston	29¼	Zenith	13¾

BOX SCORE

	Fri.	Thurs.
Issues traded	1843	1845
Advances	719	598
Declines	656	797
Unchanged	468	450

ANNUITIES
SUNLIFE'S ANNUITY RATES ARE COMPETITIVE. CONSIDER A LIFE ANNUITY INCOME AVERAGING ANNUITY, REGISTERED RETIREMENT SAVINGS PLAN.
JOHN R. H. LEY
C.D. C.L.U.
SunLife OF CANADA

There's more to our RRSP than a good rate
the BE$T plan
Begin Earning & Save Taxes
WESTCOAST SAVINGS
Guaranteed Savings 9¼%
Fixed Term up to 10%
Our RRSP Hotline is 388-6632

Autoplan
★ NEW LICENCE PLATES
★ NEW INSURANCE
SIMPSON INSURANCE Agencies Ltd.
McKenzie Mall, 1591 McKenzie Ave.
OPEN Mon.-Thurs. 9-5:30, Fri. 9-8, Sat. 10-4
Free Parking at the Door Saves You Time

COMMERCIAL or APARTMENT PROPERTIES
If you are contemplating selling either of the above type properties, in Victoria or Vancouver, please contact me. I have enquiries from qualified buyers asking for recently built properties, in a good location, showing a fair return and permitting a good C.C.A.
STAN WINTERBOTTOM
385-3435 Off. Res. 598-2253
P. R. BROWN & SONS LTD.
762 Fort Street
2-17

SAVE TAX DOLLARS
WITH A
REGISTERED RETIREMENT SAVINGS PLAN
NOW EARN
10¼%
ON YOUR TOTAL DEPOSIT
No Front End Load — No Administration Fee
North West Trust COMPANY
Call us today
1118 BLANSHARD STREET
Victoria, B.C.
Ph. 386-3534
Free Parking
Member of Canadian Deposit Insurance Corporation

Vancouver

VANCOUVER (CP) — Prices were mixed on active trading on the Vancouver Stock Exchange Friday. Volume was 3,775,445.

In the industrials, Bank of Nova Scotia Rights was down one-half cent cent to .36 on 800,000 shares, Bank of Nova Scotia was unchanged at $24⅜ on 109,000. Daon Development Corporation was up 1½ to $19¾ on 6,300.

On the resources and development board, Zenore Resources was up one-half cent to .36½ on 118,000. Continental Silver was up .07 to $1.52 on 95,535.

On the curb exchange, Tandem Resources was unchanged at .25 on 205,500 shares, Belmont Resources was up .13 at .86 on 70,500 shares, Yamoto Industries was up .06 to $1.02 on 57,300.

Complete tabulation of Friday transactions. Quotations in cents unless marked $. Net change is from previous close of same lot type.

Stock	Sales	High	Low	Close	Net Ch'ge
Resource and Development					
Aaron	300	550	540	540	+ 5
Abella	10900	154	149	154	+1
Action	3000	90	90	90	—5
Adanac	1500	145	140	145	+10
Agassiz	3627	107	105	107	+3
Alice Lk	2000	11	11	11	
Amber	7500	67	67	67	
Andex	1000	13	13	13	+ ½
Anglo Bo	6900	150	150	150	+1
Avino	16250	52	51	52	—2
Barier R	27000	68	64	64	—2
Bath N	12500	61	59	59	—1
Bimorl	9450	390	380	390	
Betina	7500	61	60	60	
Bow Rvr	500	15½	15½	15½	—1½
Brent	2300	380	365	375	
Bucnr	1000	40	40	40	—2
CDRR	3000	22	22	22	—1
BX Dev	300	465	450	465	
Caldnia	1000	90	90	90	
Camro	33500	29	25	25	—5
C Barr	1800	295	290	295	
Canalta	4000	35	35	35	+1
Carolin	6000	415	405	410	+5
Casino	12500	47	43	47	+7
Celico R	1800	160	160	160	
Chnl Gld	1500	10	9	10	+2
Charltn	1500	30	30	30	—2
Cheven	3600	405	400	405	+5
Chrmx	500	18	18	18	
Cima	2600	42	42	42	—2
Claymr	3300	40	40	40	— ½
Colby	3500	85	85	85	—3
Clman B	z25	160	160	160	+5
Clonial	12800	180	177	180	+5
Cmaplx	200	305	305	305	+5
Con Am	25900	142	133	137	+2
C Bound	9000	18½	18	18	
C Five St	1800	300	300	300	
Cns Klco	2500	28	26	26	—2
Cons But	3000	16	16	16	+4
C Slv Rg	4800	142	140	140	—2
Con Trn	4000	22	21½	21½	—1
C Silver	95535	153	140	152	+7
Cop Gnt	14500	32	23	29	+5
Copr Lk	2000	11	11	11	
Coralta	12800	105	98	105	+7
Coseka	800	$6¾	6¾	6¾	
Cosmos	4167	55	54	54	
Cream S	5000	19	18	19	
Cube Re	5500	34	34	34	
Dankoe	2820	270	255	265	+5
DAMSC ⅛???		½⅝	½⅝	½⅝	
Drkhak	5000	44	44	44	
David	2000	160	155	160	
Davnpt	500	42	42	42	+2
Dav Kys	6400	26	26	26	
Delta	6500	405	400	400	—5
Dora Ex	9000	40	39	40	+3½
Dual res	2900	[illegible]	104	104	—1
Dungan	1500	32	32	32	
Dusty M	6000	20½	20½	20½	
Eagle R	2000	16	16	16	
Enex	12000	103	95	99	—1
Focus R	300	625	620	620	— 30
F St Jhn	1000	110	110	110	
Forum	2000	45	45	45	
Frehld	8400	145	145	145	+1
Futurty	2000	25	25	25	
Galaxy	3000	21	21	21	
Galvstn	13400	140	130	137	+7
Geodm	2100	112	110	112	+2
Giant Ex	7200	12	11	11	+3
Global	10500	35	30	30	—2
Goldblt	2000	100	99	100	+1
G Gate	6000	60	57	58	—2
Gdn Gnt	3199	13	13	13	
G Hercul	12150	200	190	200	+5
Grove E	19500	115	111	114	—1
Hecate	10000	48	47	48	
Hihawk	4600	20	19	19	—1
Hilnd Cr	9294	137	135	135	—3
Hmont	2005	370	370	370	—15
Hghwd	12400	170	155	165	+1
Holofi	7000	16	15	15	+2
Host	4500	78	75	75	
Imp Met	2000	40	40	40	+2
Int Baltr	1745	325	310	325	+20
Itl Bmc	19700	42	39	39	
IShasta	3000	100	100	100	
Iona Svr	2500	75	75	75	—5
Kamad	4000	55	52	55	+3
Keith	5000	45	45	45	
KentE	8000	45	45	45	—3
Kindx	500	22	22	22	
Knobby	3500	75	70	75	+3
La Teko	6000	41	40	41	
Laco	1000	42	42	42	+2
Liberty	12900	150	142	145	
Lion Mn	500	54	54	54	—1
Lorcan	11000	33	31	31	—¼
Lornex	700	$21	21	21	+ ⅞
LP Ind	12500	26	24	26	
Major	500	65	65	65	
Makao	4000	47	47	47	—1
Mnchst	9750	76	75	75	+1
Marge	3200	12	12	12	
Mvrck	10000	93	86	90	
Meston	1500	90	85	85	
Mid Nrt	1000	80	80	80	—2
Mirmit	3500	20	20	20	
Mt Grnd	14400	285	275	285	+15
Mos Crk	1833	66	65	66	
Mt Sick	1500	13	13	13	—1
Mtn Stat	9000	365	360	360	—5
Mtneer	5000	56	55	56	+1
Musto E	13200	150	140	147	—1
N Cinch	2100	100	95	100	—5
Nwcst	5000	15	15	15	
N Frontr	16630	305	290	300	+10
Nw Min	12600	73	70	70	—2
N Nadna	1000	60	60	60	
Ni Cal	2600	$8	7½	8	+ ⅛
Norco	1000	70	70	70	
Nthair	6400	345	335	345	+5
N Hart re	9000	14½	14	14½	
NW Vent	6700	95	90	95	+5
Norwih	16000	67	67	67	—7
NRD Mn	85400	114	102	112	+10
Nu Engy	6500	545	535	540	— 5
Nuspar	29420	46	43	44	—2
Oxbow	500	70	70	70	
Pac Cas	1500	100	100	100	+3
Pac Cyp	5000	97	93	93	—7
Pcifc Rs	2500	13½	12	12	—1½
P Acher	4500	27	25	25	—2
Pthfndr	z200	26	26	26	
Pegsus	6600	268	265	265	+5
Perry R	3100	71	65	65	
Piper	2000	405	400	400	
Plains P	7500	44	42	44	
Pondry	5400	25	25	25	
Prince	2250	15	15	15	
Prism	3500	283	275	275	—10
Qtsino	2000	30	30	30	
Ramco	1000	31	31	31	
Ramm	3700	60	55	56	—4
Redfrd	15000	63	61	63	+1
Regncy	7200	215	210	215	
Reeves	8000	19½	19	19½	
Rhodes	29166	97	91	96	+5
Rimrck	6500	72	71	71	—1
Rio Plat	4000	28	25	28	
Riviera	1500	10	10	10	
Robert	16500	65	58	65	+3
Rosmc	14500	30	26	27	+2
Sna Res	4000	20	20	20	
Sachm	1000	25	25	25	
S Jcinto	41000	42	35	40	+5½
Saxton	27250	45	36	45	+8
Seafrth	11500	59	58	59	—1
Seadrft	4567	65	65	65	—2
Seatu	17700	180	176	180	+1
Seneca	9500	96	90	96	+10
Silvana	300	300	300	300	
Slvrdo	1667	55	55	55	
S Christl	3000	22	22	22	
S Spring	4000	19	19	19	+2
S Stndrd	4500	77	75	75	—3
Sov Met	4500	45	44	44	—1
Stnd Skt	900	125	125	125	
Sunlite	1600	$12¼	12	12¼	+ ¼
Suzie	1500	69	69	69	+4
Sydney	500	71	71	71	—4
Table Mt	9000	89	85	87	—2
TX Res	16500	25	24	25	
Tcoma	6800	51	50	51	
Terra	600	360	350	360	+10
Thor Ex	7900	205	195	205	+5
Tnta Hill	5300	20	20	20	+1
Tint Slv	7000	142	135	142	+2
Trnsclt	3570	79	76	76	—4
Trc Res	500	27	27	27	
UFC	17600	39	36	38	
U Hrne	2001	250	246	250	
U Wstld	3400	250	245	250	—5
Vally Co	5003	$10⅞	10⅞	10⅞	— ⅛
Vantag	20100	140	123	127	+7
Vntor R	800	110	110	110	
Vestor	16000	77	75	77	+4
Wlcm N	2400	120	118	118	—⅜
W Mines	1000	$6⅛	6⅛	6⅛	— ⅛
Wn Wrn	2200	70	69	69	
We ttrt	4500	$12	11⅞	12	— ⅛
Wstmnt	17000	395	380	385	
Wharf	1500	50	50	50	—1
Ykn Rev	5000	33	33	33	
Yukn Gd	3000	45	42	42	
Zenore	118000	40	36	36½	+ ½
Warrants and Rights					
Gldn G w	30600	1½	1	1	— ½
Grove W	12500	25	20	20	—3
Libert w	z300	40	40	40	
Mid N W	5000	13	12½	13	—2
NRD Wt	10500	44	40	43	—1
Regnc w	7400	26	25½	26	
Table Wt	11000	46	44	44	—1
Vange w	7500	59	50	55	+4
Wstmt w	1000	91	91	91	+1
INDUSTRIALS					
Ardiem	6000	13	12	13	
Austin	2200	30	30	30	
Auto M E	400	480	480	480	
Balco	100	$11⅝	11⅝	11⅝	— ⅛
Bk NS	109000	$24½	24⅜	24⅜	
BCFP	1600	$20	19¾	20	
Cdn Cell	300	$8⅝	8⅝	8⅝	+ ⅛
Cdn Jvln	2000	120	120	120	
Daon Dv	6300	$19⅞	18⅝	19¾	+1½
Doman	700	$8½	8⅜	8½	
Goldie A	1100	385	385	385	
GN Land	1000	59	59	59	—3
Grouse	3000	70	65	65	—10
Intrpub	1100	450	435	450	
Kaiser	2500	$18⅛	18⅛	18⅛	— ⅛
Kee Res	700	160	160	160	
NW Spts	z105	345	345	345	
Ok Helic	800	$11⅛	11⅛	11⅛	
Potter A	300	190	190	190	
Proflex	2000	12½	12½	12½	
Sartoga	500	475	460	460	
Taro	800	305	305	305	+5
Warrants and Rights					
	800000	36	36	36	— ½
VANCOUVER CURB EXCHANGE					
Acacia	1500	40	40	40	
All Star	3000	77	75	75	—5
Allwest	16900	165	149	149	—1
Amca	7500	45	40	40	—7
Am Flr	2900	145	140	140	—6
Aries	3000	184	180	184	+4
Arizako	4500	24	24	24	
Ariz silv	1833	70	70	70	
Ascot	8000	75	72	72	
Ashcrft	1000	26	26	26	
Astra	z333	23	23	23	
Avlnch	3000	60	56	60	
Avance	4000	45	45	45	+1
Bch Gld	2000	16	16	16	
Belmnt	70500	88	72	86	+13
Berkly	z200	26	26	26	
Brican	3000	40	38	38	
Burdos	8000	12	10½	12	
Bur Gld	11000	25	23	25	+2
Bute	4000	70	67	67	—5
Cannon	3000	20	20	20	
Canzna	500	25	25	25	— ½
Carmc	2500	31	30	30	—1
Casc Re	5000	23	23	23	
Chanel	3000	24	24	24	
Cherke	20000	22	22	22	
Cleaver	1000	16	16	16	+4
Cobre	20000	58	55	57	—1
Cinola	10600	420	410	415	+5
C Reactr	13000	76	74	74	—5
Con Min	3250	29	29	29	
Cusac	2000	58	56	56	+1
Cyclon	3000	30	30	30	
Darva R	1000	22	22	22	
Decker	5200	169	168	169	
Dune Ml	2000	30	30	30	
Edina	17200	70	68	68	
El Coco	6200	87	83	87	+3
Envoy	7000	19	14½	19	+5
Farrah	4000	126	125	126	+6
Futura	2500	80	75	76	+5
GBX Mn	2000	9	8	9	
Gall Pet	z100	38	38	38	
Gavex	15000	34½	33	34	—1
Gilford	2500	72	70	72	+5
Gold An	10900	103	99	99	—1
Gn Smrk	46000	51	46	46	
Grnwd	2100	176	175	175	—3
Helgna	10400	200	190	195	+10
Hercon	300	170	170	170	+5
Hesca	32500	21	20	20	+2
Himc Rs	8200	85	82	82	—2
Hope B	2000	10	10	10	
Icoast R	4200	105	101	105	+2
I Wellin r	10700	120	115	119	
Jet Star	48500	44	39	43½	+5½
Julia	18500	67	65	67	+2
Lkwood	500	35	35	35	
Leman	z200	42	42	42	
Lustre G	300	190	190	190	
Mabee	30500	67	63	67	+4
Maggie	2000	35	35	35	—3
Meca	2000	23	23	23	
Meridn	21500	31	28	28	—3
Mns Dor	45500	22	21	22	
Mngrm	2700	100	95	100	
NCA Mrl	500	30	30	30	
N Aston	3600	185	185	185	
Nortek	3000	45	45	45	
Nthn En	3000	21	21	21	
N Lights	5000	15	15	15	
Oliver	1000	28	28	28	—2
Orell	2000	26	26	26	
Pan Arc	850	285	285	285	
Paulsn	10600	40	38	40	+1
Pembk	6000	28	28	28	—1
Petrox P	1000	70	70	70	
Philco R	1500	44	43	43	—1
Phnx El	17700	47	42	45	+2
Poney	48833	78	67	77	+10
Qstmnt	500	20	20	20	
Quinstr	4200	235	226	235	+15
Quinto	9000	22	22	22	
Rich Hil	2000	9	9	9	
Risby T	1000	90	90	90	
Rvr Mtn	6117	240	220	240	+20
San Ant	30500	90	72	90	+20
San Rafl	4500	20	20	20	
Santa S	13000	48	47	48	
Senator	15000	44	41	43	
Shelter	28500	99	92	97	+7
Slvr Fls	2000	16	16	16	
SS Icecr	2050	48	45	48	
Synrgy	500	66	66	66	—4
Tagus	5000	24	21	24	
Tally	1000	21	21	21	—2
Tandm	205500	29	25	25	
Taurus	6800	33	33	33	+2
Thndr	4000	110	105	105	—10
Tormx	2000	80	80	80	
Totem	50500	41	39	40	
TRI Powr	5800	220	180	215	+35
TRV Mn	2000	430	420	425	
20th Cen	8600	190	170	190	+20
Univex	1000	26	26	26	
Val Dor	4500	55	53	53	
Velvet	3500	55	52	55	+4
Viscont	1500	60	58	58	—2
W Prvdt	6600	140	135	135	—5
Westly	4500	88	87	88	
Westnd	3500	9	9	9	
YAT	57300	104	93	102	+6
TOTAL VOLUME				3,775,445	

Money

The bank's purchase price of U.S. funds in this area Friday, according to the Royal Bank of Canada, was 1.1895 for cash, 1.1900 for travellers cheques and 1.1495 for coins. Their selling price was 1.2030 for cash and 1.2000 for cheques.

MONTREAL (CP) — U.S. dollar in terms of Canadian funds closed Friday up 9-100 at $1.1940. Pound sterling was up 12-25 at $2.3958. In New York, the Canadian dollar was down 3-50 at $0.8375 and pound sterling was up 1-4 at $2.0065.

Nominal selling price of other monies in Canadian funds: Australia dollar 1.3540; Austria shilling .0880; Bahamas dollar 1.2100; Barbados dollar .6150; Belgium cnv franc .04110; Bermuda dollar 1.2050; Brazil cruzeiro .0654; xBulgaria lev 1.3209; China renminbi .7725; xColombia peso .0362; xCzechoslovak crown .2350; Denmark krone .2327; Caribbean dollar .4550; France franc .2797; Germany .6450; Greece drachma .0380; Hong Kong dollar .2495; India rupee .1520; Italy lira .001435; Jamaica dollar .7; Japan yen .005975; Kuwait dinar 4.3625; Mexico peso .0540; Netherland guilder .5975; N.Z. dollar 1.2625; Norway krone .2350; xPoland zloty .0382; Portugal escudo .0290; xRomania leu .2576; Saudi Arabia riyal .3550; Singapore dollar .5525; South Africa rand 1.4550; Spain peseta .01730; Sweden krona .2745; Switzerland franc .7165; Trin-Tob dollar .5150; xUSSR ruble 1.7089; Venezuela bolivar .2662. (x-Fixed monthly rate).

More finance pages 7, 8

Grain

WINNIPEG
(Quotations in metric tons.)

	Open	High	Low	Close	Thur.
Flax					
May	361.10	364.00	361.00	361.00	361.10
Jly	356.10	358.50	355.50	356.00	356.10
Oct	351.50	352.90	350.30	350.30	350.00
Rapeseed Vancouver					
Mar	333.70	335.40	333.60	334.00	332.70
Jun	332.50	334.00	331.90	333.90	331.50
Spt	328.00	328.00	326.00	327.00	326.00
Barley					
Mar	78.50	79.20	78.50	79.00	78.30
May	79.70	80.00	79.20	79.20	79.50
Jly	81.90	81.90	81.70	81.70	81.40
Oats					
Mar	86.00	86.50	86.00	86.50	85.80
May	83.70	83.90	83.60	83.60	83.40
Jly	82.70	88.80	82.60	82.60	82.60
Feed Wheat					
Mar	100.80	100.90	100.60	100.90	100.80
May	100.50	100.90	100.30	100.30	100.50
Jly	101.00	101.20	100.40	100.40	101.00
Rye					
May	106.00	107.80	106.00	107.00	106.00
Jly	104.80	106.70	104.80	106.00	104.80
Oct	107.00	107.80	107.80	107.40	106.80

CHICAGO
(Quotations in bushels.)

	Open	High	Low	Close	Ch'ge.
Wheat					
Mar	3.62½	3.63½	3.58	3.59	—.03½
May	3.44½	3.45	3.41	.341¼	—.03
Jul	3.22¾	3.23¼	3.21	3.22	—.00¼
Corn					
Mar	2.38	2.38¾	2.37¼	2.37½	+.00¼
May	2.49	2.49¼	2.47½	2.47½	+.00¼
Jul	2.53¾	2.54½	2.53	2.53	+.00¼
Oats					
Mar	1.40¾	1.41	1.39¾	1.40¼	—.00½
May	1.48½	1.49	1.48	1.48¼	—.00¼
Jul	1.54½	1.54¾	1.53½	1.54	—.00½
Soybeans					
Mar	7.54	7.60	7.51	7.52	+.03
May	7.67	7.75	7.65	7.66	+.02
Jul	7.77	7.83	7.72	7.73½	+.00¼
Soybean Oil					
Mar		27.95	27.55	27.57	—.08
May		28.15	27.75	27.77	+.04
Jul		28.15	27.75	27.77	+.10
Soybean Meal					
Mar		199.50	198.00	198.40	+ .90
May		202.70	201.00	201.40	+ .80
Jul		205.50	204.00	204.40	+1.10

London

LONDON (CP) — Closing stock quotations Friday in new pence unless pounds are indicated, x-indicates that quotations includes dollar premium based on latest conversion rate, 0.6833. Associated Brit Foods 65; Babcock and Wilcox 145; Bass Charrington 158; BICC 113½; xBlyvoors 460; BOC International 69; Boots 190½; Bowater 176½; Brit Am Tob 299½; Brit Assets Trust 77; Brit Petroleum 964; xBroken Hill Prop 592⅝; Buffels 13; Burmah Oil 92; xCanadian Pac 15⅝; xCharter Cons 144½; Cons Gold 201½; Courtaulds 106; De Beers 446; Distillers 207; Dunlop 64; EMI 127½; xF.S. Geduld 23 15-16; Gen Elec 320½; Glaxo 472½; Grand Metropolitan Hotels 117¼; Gr Un Stores A 292; Guest Keen 230½; Hawker Siddeley 198; Hoover A 201½; ICI 363½; Imp Tob 82¾; xIntl Thomson 342½; Kloof 915; Marks and Spencer 86; Metal Box 302; Minorco 226; xPhillips 865; Pilkington Bros 280½; Plessey 104; Rank A 230; Rio Tinto Zinc 275½; Roan Consol 96½; Sel Trust 520; Second Scott Inv 98¾; Shell T and T 632½; Tanganyika 187½; Thorn 342; Tube Investments 348; Ultramar 254½; Unilever 544; Union Corp 359; Vaals 23¼; Vickers 175½; Western Driefontein 32⅝; Western Deep Level 11 11-16; xWest Mines 115⅛); W Holding 28½; Woolworth 65½; Zambian Copper 14⅜. **Bonds:** Brit Transport 59½; Brit Cons 2½ 19⅞; Treasury 8½ 89 7-16; War Loans 28⅞. The Financial Times industrial index 455.3, up 4.7.

Commodities

	Open	High	Low	Close	Ch'ge.
Silver, New York (per 100 oz.)					
Feb	758.00	766.00	756.00	763.50	+22.30
Mar	752.00	764.00	748.00	764.00	+20.00
Apr	755.00	764.00	755.00	768.10	+20.00
Copper, New York (per 100 lbs.)					
Mar	86.30	87.20	85.60	87.15	+0.95
Apr	87.80	87.80	87.80	87.75	+1.10
May	87.30	88.40	86.50	88.30	+1.20
Lumber Chicago (per 1,000 bf.)					
Mar	246.50	247.00	240.10	242.60	——
May	234.50	234.50	229.50	231.20	—1.00
Jul	226.20	226.70	222.00	223.50	—2.00
Plywood, Chicago (per 1,000 sq. ft.)					
Mar	216.50	217.30	214.10	215.40	—1.50
May	218.50	218.80	216.20	217.20	—1.30
Jul	217.30	217.40	215.30	216.70	— .60
Porkbellies, Chicago (per 100 lbs.)					
Feb	69.40	69.70	67.85	68.80	—.97
Mar	68.65	69.10	67.35	67.80	—1.40
May	70.30	70.30	68.30	68.40	—1.90
Gold, Chicago (per oz.)					
Mar	247.60	250.00	246.00	248.30	+2.10
Jun	255.00	256.70	253.20	255.40	+2.60
Sep	260.50	263.70	260.50	262.60	+2.70

Gold, Winnipeg (per oz.)

	Open	High	Low	Close	Thurs.
Ap	251.40	251.70b	249.00a	250.90a	249.00a
Jly	255.60	258.60b	255.60	256.90a	255.60a
Oct	263.20	265.50b	263.20	264.50a	262.00a

Panhandle access aid urged

By GEORGE GIBSON
Colonist Business Editor

Provincial and federal governments have been called upon for help in what the B.C. and Yukon Chamber of Mines sees as an event that will limit development in the northwest corner of Canada.

U.S. President Carter late in 1978 announced extensive withdrawals of land in Alaska to be used as forestry and wildlife and parkland preserves. By so doing, the chamber believes, he has effectively cut access to Pacific tidal waters for those who would develop mines or hydro-electric facilities in B.C. and the Yukon Territory. Of particular concern are tracts near and at the mouths of rivers in the Alaska Panhandle.

Chamber manager Rick Higgs said in an interview Friday that these concerns have been expressed in briefs to governments in Ottawa, Victoria and Whitehorse and he added that acknowlegment has been quickly received from Premier Bennett although there was no suggestion of action in the reply.

Rights of access through Alaska, Higgs says, were originally recognized in 1825 by treaty between Russia and Great Britain, as the former once owned what is now a state of the union. These rights, he adds, were confirmed by the Alaska Boundary Treaty between Canada and the U.S. in 1903.

The chamber, in asking the three governments to intervene, also wants them to investigate the effect of the withdrawals on mineral and other resource developments on Canadian lands.

Six rivers are involved in the problem. Three of them, the Porcupine, Yukon and Alsek, flow out of the Territory and the Stikine, Unuk and Leduc out of B.C.. But all them are involved in the withdrawn lands.

Higgs says the matter is urgent as the U.S. Senate sub-committee on the environment, soil conservation and forestry has already started hearings on the matter. He says that there are three types of proposals which cause concern — those by the Bureau of Land Management, those by presidential proclamation and those by the U.S. Forest Service.

The manager said that closure of the river routes would affect commerce in both directions — as equipment has to be barged into the interior areas for such major construction projects as mines and hydro-electric installations and as ore to be carried out for possible Pacific shipment.

He stressed that this in not a present-day problem but that it could be by summer as there are large copper deposits in the Stikine valleys and this area also is one of high hydro-electric potential.

"We are very concerned with what could happen to these upstream developments, especially when you consider that the only way out to the Pacific now is over the White Pass and Yukon Railway to Skagway," Higgs said.

"What we're saying is let's keep our options open and not let it all go idly," he concluded.

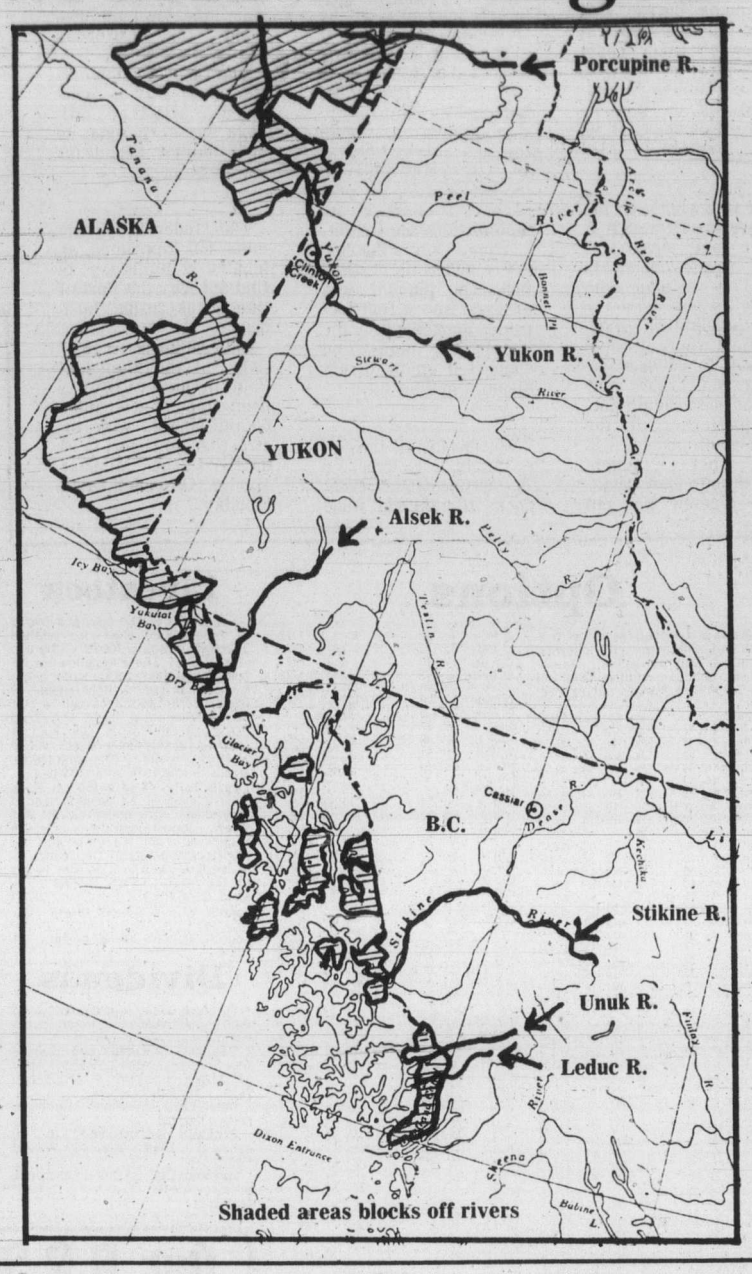

Paperback romance over?

WASHINGTON (Reuter) — The U.S. justice department Friday threatened to sue a Toronto and a U.S. paperback publishers if they merged.

The department's anti-trust division, noting that both Harlequin Enterprises of Toronto and Pinnacle Books Inc. of Los Angeles, publish paperbacks for the mass market, said a merger would hurt competition.

Harlequin's 1977 sales of books for the mass market totalled $35 million, one of the division's lawyers said. Pinnacle had $10.5 million in sales that year.

The proposed merger had been kept quiet until the department made its objections known by announcing the companies risked being sued if they went ahead.

Assistant Attorney-General John Shenefield, head of the antitrust division, said his division learned several months ago that the firms were thinking of joining forces and had kept a watch on the situation since then.

Inland not subsidiary

Editions of *The Daily Colonist* of Wednesday, Feb. 7, in a story about Westcoast Transmission Co. Ltd., stated that Inland Natural Gas Co. Ltd. is a subsidiary company of Westcoast's. Such is **not** the case and the *Colonist* regrets any inconvenience this may have caused either company.

Metals

LONDON (AP) — Closing metals Friday in pounds sterling a metric ton; silver in pence a troy ounce:

Copper spot 971-972; copper future 987.5-988.

Tin spot 7,370-7,400; tin future 7,195-7,200.

Lead spot 517-520; lead future 490-491.

Zinc spot 402-403; zinc future 415.5-416.

Silver spot 373.4-373.8; silver future 384.5-384.6.

WILL DEVELOP
FOR SUITABLE TENANT
PRIME COMMERCIAL SITE
1800 Sq. Ft. 1100 Block Blanshard St.
REPLIES TO VICTORIA PRESS, BOX 244

GOOD TRAFFIC COUNT
GREAT Area for:
Finance Company
Travel Agency
Lawyer
Doctor or Dentist
Shops and Services
GROUND FLOOR
Up to 3150 square feet
Air conditioned, underground parking, lots of surface parking
Phone Mr. White for viewing anytime at 388-7868

FULL GOSPEL BUSINESS MEN'S FELLOWSHIP INTERNATIONAL
FGBMF IN CANADA
VICTORIA CHAPTER
Dinner Meeting
Wed. Feb. 21st 6:30 p.m.
Empress Hotel Ballroom
GUEST SPEAKER - DEMOS SHAKARIAN

A prophecy was responsible for Demos' father and grandparents being led in 1905 from a tiny village in Armenia to Los Angeles, California, just in time to escape the massacre in which a million and a half Armenian Christians died: Demos became a successful dairyman, and shopping centre developer, and in 1953 he founded the F.G.B.M.F.I. Today he is the International President of this fellowship, which has 1700 chapters around the world and through the chapters, television and radio, reaches over a billion people each year with the life changing messages of Christ's love.
He has a story of hardship and triumph that will build your faith.
Art Narsesian, Demos' nephew, will also be present to share with us. He is the General Manager of the World International Office of the Fellowship in Los Angeles.
GET YOUR TICKETS EARLY
$8.00 per person available at:
Bridal Lane Boutique — 8 Centennial Sq.
Rev. D. L. McMillan — 2252 Sooke Rd.
Scott Piano & Organ Ltd. — 1400 Blanshard St.
Or phone reservations prior to Monday evening 19th Feb. to:
George — 383-2049
Rob — 479-1319
Jack — 382-9578

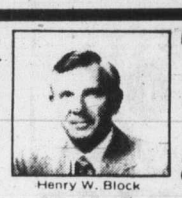

Henry W. Block
"See H&R Block for assistance with the British Columbia income tax credits."
H&R Block knows all the income tax credits, including the British Columbia Renters Tax Credit. It's our business to keep abreast of all the complex tax laws in Canada so you don't have to. We are income tax specialists.
H&R BLOCK
THE INCOME TAX PEOPLE
2000 DOUGLAS 100-C BURNSIDE WEST
Open 9 a.m. to 9 p.m. Weekdays. Sat. 9 a.m. to 5 p.m.
Woodward's ALSO IN Sears
the Bay Canada Trust
DURING REGULAR OFFICE HOURS
Other Area Offices in
SIDNEY, DUNCAN, NANAIMO, PORT ALBERNI, COURTENAY, COMOX, CAMPBELL RIVER
NO APPOINTMENT NECESSARY

U.S. housing takes plunge

WASHINGTON (UPI) — Housing construction plunged to its lowest level in two years last month as the effects of record mortgage interest rates began to cripple sales, the government reported Friday.

In another gloomy economic report, the government said Americans' personal income last month increased by a weak 0.4%, mainly because of the boost in Social Security taxes which went into effect Jan. 1.

Home builders have been braced for a steep falloff in housing construction for the past several months, saying it was inevitable because mortgage rates had climbed over 10% and forced some borrowers — and lenders — out of the market.

"As we anticipated, the high interest rates and inflation are driving potential home buyers away from the housing market," commented Vondal Gravlee, president of the National Association of Home Builders.

The Commerce Department's newest housing figures showed an across-the-board decline is well under way. The report said:

- New construction of homes and apartments was at an annual rate of 1.66 million units last month, 19.7% below the December level and marking the first time since February 1978 that new starts have been less than 2 million. It was the lowest number of new starts since January 1977.
- Construction of single-family homes dipped by 25.7% to an annual rate of 1.14 million units — also the lowest in two years.
- Building permits, an indication of future construction activity, totaled just 1.36 million, an 18.1% drop from December and the lowest since August 1976.

The housing market has held up well over the past two years for a variety of reasons. Analysts say buyers chose earlier to ignore climbing interest rates and bought homes anyway, considering this the best hedge against inflation.

But a new round of interest hikes, triggered by the administration's Nov. 1 dollar-rescue operation, sent mortgage rates still higher.

Advertising helps good things happen.

AMERICAN HALLMARK, INC.
Realty U.S.A.
Are you planning a trip to the Valley of the Sun in the near future? Feel free to contact me. I will be at the Empress Hotel from Feb. 20th to 24th. I look forward to explaining and showing you what Golden Opportunities are now available to you. When you invest in Arizona's future — Do it Now! Foresight is better than Hindsight.
ACT NOW!
Your Canadian Rep. for all Real Estate and Investment needs. Write or phone me for an appointment.
T. Duncan MacDonald,
Notary Public,
Realtor-Associate,
7126 E. Shea Blvd.,
Scottsdale, Ariz., 85254
Phone (602)948-9864

ALL SESSIONS WILL BE TAPE RECORDED AND ALL PARTICIPANTS WILL RECEIVE A TAPE CASSETTE OF ENTIRE SESSION.
THE ORIGINAL SEMINAR ON HOW TO NEGOTIATE THE SALE OF ASSETS THAT HAVE A VALUE IN EXCESS OF $1,000,000.
THE ART OF
BIG TICKET SELLING

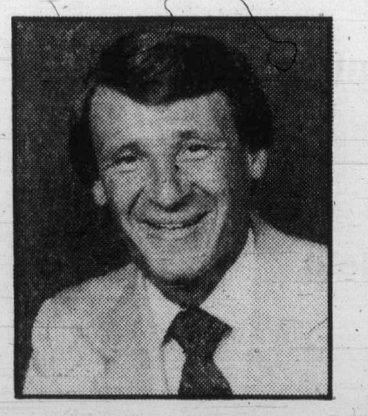

PETER H. THOMAS
Seminar Originator, Author

Well known Canadian, Peter H. Thomas obtained his first selling job as a sales trainee for a national investment company. While employed with this company, he broke all existing company sales records: top salesman, top branch manager, top regional manager and was finally appointed General Sales Manager. During his third year of sales, in four months out of twelve, he earned commissions of over $10,000 per month. Since that time he has earned many commissions in excess of $100,000, but his largest single commission earned on one sale was $325,000.

In 1968 he formed his own investment company and since that time has built his corporation into one of the major real estate corporations in Canada. Peter H. Thomas was the founder of Century 21 Real Estate in Canada, a corporation whose sales will exceed one billion five hundred million dollars in 1979.

At age 40, Peter H. Thomas resides in Victoria, B.C. with his family. His activities include buying and selling real estate all across North America.

If you have the desire to move up into the selling leagues you formerly believed were reserved for the selling superstars, your attendance at this unique seminar is a must.

Because of the participating nature of this seminar, the registration is being restricted to only 100 people.

For Reservations and further information, please call:
Ms Maria Stevenson—(604) 388-5123

The tuition fee is $100 per person and covers the entire cost of the seminar, materials and refreshments. However, if you are not satisfied the seminar has better equipped you to sell large projects, you will receive a full refund.

☐ Victoria, B.C. — March 1, 1979, The Courtyard Inn 7:31-9:51 p.m. (604) 385-6787
☐ Vancouver, B.C. — March 8, 1979, The Four Seasons Hotel 7:31-9:51 p.m. (604) 689-9333
☐ Edmonton, Alta. — March 15, 1979, The Four Seasons Hotel 7:31-9:51 p.m. (403) 428-7111
☐ Calgary, Alta. — March 22, 1979, The Calgary Convention Centre Glenview Room 7:31-9:51 p.m. (403) 266-7331
☐ Toronto, Ont. — June 14, 1979, Sheraton Centre 1:31 p.m. (416) 361-1000

Tax Deferral on 1978 Capital Gains

You can shelter your capital gain by investing in our Income Averaging Annuity Contract. There are many other types of out of the ordinary lump sum income that qualify too. For further information call
IRWIN MIHALICZ at 388-6632
WESTCOAST SAVINGS
Better than money in the bank.

WANTED TO BUY
From Owner
Office / Apartment Property
Write: B. Bodnaruk
Box 806
Ponoka, Alberta
T0C 2H0

Pipe tugged to position off Norway

One of the most unusual pipe-laying operations ever performed was carried out by Mobil Exploration Norway Inc. in its search for a cheaper and less risky way of laying pipe in the rough waters of the North Sea.

The plan called for a powerful tug to tow nearly a mile-and-one-half long section of 36-inch pipe a distance of 265 miles along the Norwegian trench 1,000 feet underwater from Tananger, Norway to one of Mobil's production platform in the North Sea.

"A test run in the summer of 1975 showed the technique was techically possible and economical," said Wes Abel, assistant manager, Engineering, Norway Projects for Mobil Research and Development Corporation, in a story in the company's employee newspaper.

"Another interesting find was that the pipe made its own trench as it was being towed. This suggested that a special underwater plow could be designed to cut a protective trench in the seabottom for the pipeline when it was placed in its final position," Abel said.

The following year the engineering firm of R.J. Brown and Associates was commissioned to work out a plan with MRDC for towing the 1.5-mile pipeline to Statfjord field where it would be used to connect the submerged crude storage tanks on the production platform with the single-point mooring system where tankers hooked up to load crude.

The pipeline was put together on shore near Tananger, in 985-foot sections. As the towing vessel pulled one section into the water, the next was welded to it at the shoreline.

The marine convoy consisted of the the main tow vessel, the 27,000 horsepower *Smit Rotterdam*, guided by a small tug and survey ship. A TV-type transmtter on the lead end for the pipe permitted engineers to monitor pipe movement.

After 40 hours the convoy reached its destination. The pipeline was dragged into a four-foot trench gouged out by the underwater plow, and connected up by divers about 11 months ago.

□

The Yugoslav freighter *Maribor* is expected Tuesday at Ogden Point docks to take on wood pulp for Europe. She will be followed later in the week by the Liberian-registered freighter *Star Enterprise*, which will slao take on pulp destined for European centres.

The Liberian bulk carrier *Opal City* is scheduled to arrive at Cowichan Bay early today to load lumber bound for European ports.

□

The federal government has appointed an inquiry commission to find out why the Port of Quebec is losing business.

Laurent Cossette, chief judge of the Municipal Court in Quebec City, has been appointed inquiry commissioner, with instructions to report in 90 days, Labor Minister Martin O'Connell said Monday.

MARINE NEWS

By JIM BRAHAN
Colonist Marine Reporter

Toronto charter $199

TORONTO (CP) — Suntours Ltd. of Toronto has announced return charter air fares between Toronto and Vancouver ranging between $199 and $219 this summer.

Those prices compare with the $402 economy fare and $232 Nighthawk and charter class fares offered by Air Canada and CP Air on scheduled flights for the period. Air Canada and CP Air have asked the Canadian transport commission to approve a 5% average fare increase on domestic flights.

Suntours, which started a price war last month on transatlantic fares, says its domestic fare structure is the lowest for in-Canada charter flights.

Flights will operate on weekends between most Canadian cities and must be booked at least 30 days in advance.

Dennis Gill, Suntours president, said the scheduled airlines' request for a 5% increase on domestic fares follows their reduction of transatlantic fares by up to 35 per cent.

A total of about 30,000 seats will be available for the Suntours weekend flights during the peak holiday period.

Mutual funds

TORONTO (CP)—Recent prices of investment funds supplied by The Investment Funds Institute of Canada Friday. They are the net asset value per share or unit (NAVPS) last circulated by the fund in accordance with its pricing practice as contained in the prospectus of the fund. n—no sales charge, x — U.S. Fund, y — delayed NAVPS, xd—ex-dividend.

Institute Members	
AGF Group	
Amer Grwth	5.63
Cdn Gs Egy	23.45
Cdn Sec Gth	7.68
Cdn Trusteed	4.49
Corp Invest	6.70
Corp Inv Stk	7.87
Gwth Equity	11.97
Japan	15.58
nMoney Mkt	10.00
Special	6.60
All Canadian Grp	
Compound	7.30
Dividend	7.93
Northn Egy	4.84
Revenue Gth	4.29
4000	4.91
Bolton Tremblay	
Cda Cumul	8.61
Internatnl	8.67
Pld Resourc	6.81
Taurus	9.14
Calvin Bullock Gr	
Acrofund	1.62
Banner Fund	5.03
xdCIF	5.07
Cambridge Group	
Intl Energy	2.98
Intl Grwth	5.11
Intl Income	3.83
Nat Res Gth	5.02
Univest	6.30
Growth	7.86
Ciag Inv Group	
ynCo-opera	11.97
ynLdmk GF	13.24
Confed Group	
Dolphin Eqty	6.18
yDolphin Inc	5.01
Cundill Value	6.66
Eaton-Bay Group	
Commwth	20.03
Dividend	5.09
Growth	13.38
Income	4.36
Internatnl	13.32
Leverage	6.13
Venture	6.04
Viking	6.21
Guaranty Trust Gr	
ynInv Equity	9.18
ynInv Income	4.18
ynMortgage	9.95
Guardian Group	
Enterprise	1.15
GIS Comp	13.90
GIS Income	3.90
yGwth Fnd	13.75
North Amer	5.45
Mutual Acu	6.11
Mutual Inc	5.86
Sec Income	9.54
World Equity	5.71
Investors Group	
yDividend	7.83
yGrowth	13.00
yInternatnl	7.08
yJapan	14.56
yMortgage	4.87
yMutual	6.02
yProvidt Stk	6.41
yRetiremnt	7.21
ynJns Heward	5.91
Pret et Revenu Gr	
American	11.58
Canadian	8.19
yFond H	4.92
Retraite	8.42
Principal Gr	
yCollective	9.03
yGrowth	6.12
yVenture	4.83
Prudential Gr	
Growth	7.35
Income	5.13
ySask Dev Fd	5.18
Savings Invest Gr	
American	11.58
Canadian	8.19
H Fund	4.92
Retiremnt	8.42
Scotiafund Gr	
Scotiafund	1.15
Scotiafd Mtg	1.00
Temple Gth	19.68
United Bond Share	
RoyFund	8.31
RoyFund Inc	4.91

Universal Group	
Equity	12.04
Income	4.90
Internatnl	5.44
Resource	5.76
Non-Members	
Altamira Fnd	6.50
Assoc Inv	7.14
yBeaubran	5.03
C5A Mgmt Gr	
Goldfund	5.33
Goldtrust	3.05
Canagex Gr	
yBond	9.42
Fund	12.59
Internatnl	9.39
yMortgage	10.13
Capital Grth	14.16
xChase	6.47
ynComCp Mtg	9.88
Desjardins Gr	
yCanadian	9.46
yHypotheq	4.31
yInternatnl	10.07
yObligatns	5.04
yQuebec	4.92
nySpec	6.98
Dixon Krog Gr	
Dixon, Krog	8.93
Heritage	2.71
Vanguard	7.95
yDomin Comp	9.93
yDomin Equit	11.27
Dreyfus Group	
xInc	11.72
xInternatnl	16.01
ynDynamic	11.92
nExecutv Can	8.32
nExecutv Intl	1.50
xFid Trend	23.02
ynFst Cn Mtg	10.29
Fiscon Fund	6.02
nHarvard	9.57
Industrial Gr	
Indust Amer	2.88
Indust Div	6.95
Indust Eq	8.58
Indust Gth	5.56
Indust Incm	10.23
Indust Pens	32.09
Keystone Gr	
Cus K-2	5.09
Cus S-1	17.58
Cus S-4	4.96
Polaris	3.31
xLex Rsrch	14.05
xManhatn	2.62
yMaritime Eq	3.04
Marlborough	6.87
Natrusco	16.28
ynNA Trst BT	9.86
NW Group	
Canadian	5.92
Equity	9.84
xOne Wm St	14.55
xOppenhmr	6.10
Pemberton Gr	
nPacific Div	6.91
nPacific Ret	5.06
nPacific US	5.15
PHN Group	
yBond	10.26
yCanadian	10.70
yDiv Income	10.82
Fund	16.02
yPooled	34.77
nyRRSP	16.26
PMF Managmnt	
nPension Mu	7.89
nXanadu Fnd	5.48
nPutnam	10.56
Sterling Group	
Equity	7.48
yMortgage	5.00
xTech	8.41
yTradex	15.64
Trans Canada Gr	
A	5.86
B	62.15
C	11.58
United Group	
yAccumula	4.78
yAccumula R	6.11
yAmerican	1.79
yCont Mortg	5.10
yHorizon	3.41
ySecurity	4.59
yVenture	3.46
yVenture Ret	6.51
Western Grth	6.30

Montreal

CLOSING AVERAGES

	IN	UT	BA	CO	PA
Chge:	+0.37	—0.68	—0.41	+0.05	+0.16
Fri:	232.45	200.08	310.86	235.10	156.10
Pr clo	232.08	200.76	311.27	235.05	155.94
Wk ago	228.79	199.52	315.39	232.96	155.90
Mth ago	229.76	199.09	317.72	233.75	158.28
79 hi	233.47	203.63	334.76	238.17	164.49
79 lo	218.32	194.96	307.57	224.93	155.43

Volume 672,588

Gold

LONDON — Morning guideline price, in U.S. dollars an ounce: Zurich 245.875, off $2; London 245.95, off $2. Other quotes unavailable due to wire trouble.

Options

Closing prices of all traded options. Sales unit is 100 shares. P—following price indicates put option. (Trans-Canada options combine Montreal and Toronto exchanges option trading):

Options		Vol	Int	Last	Close
Abitibi	Fb 15	10	3	$2¾	$17¾
Abitibi	Fb 12½	151	180	10	$17¾
Abitibi	Fb 20	36	530	1	$17¾
Abitibi	My 15	18	107	$3⅛	$17¾
Abitibi	My 17½	31	701	135	$17¾
Abitibi	My 20	37	495	60	$17¾
Abitibi	Ag 17½	10	90	$2¼	$17¾
Abitibi	Ag 20	13	187	110	$17¾
Alcan	Fb 35	10		$7¾	$43
Alcan	Fb 40	38	2	$2¾	$43
Alcan	Fb 45	90	92	1	$43
Alcan	My 40	10	244	$4½	$43
Alcan	My 45	5	426	185	$43
Alcan	My 45 p	3	33	$3	$43
Alcan	Ag 45	9	84	$3	$43
Asama	Ap 20	41	2079	150	$19¼
Asama	Ap 22½	18	1023	75	$19¼
Asama	Jy 17½	1	169	$4¼	$19¼
Asama	Jy 20	7	651	$2½	$19¼
Asama	Jy 22½	2	254	160	$19¼
Asama	Oc 20	2	191	$3¼	$19¼
Asama	Oc 22½	7	55	$2¼	$19¼
Asama	Oc 22½p	2	2	$4¾	$19¼
Bell Can	Fb 65	10	148	1	$63⅞
Bell Can	My 60	2	133	$4¾	$63⅞
Bell Can	My 65	13	443	150	$63⅞
Bell Can	Ag 65	4	145	$2¼	$63⅞
Brscn A	Fb 15	66	12	$3¾	$19⅛
Brscn A	Fb 17½	207	87	130	$19⅛
Brscn A	Fb 20	9	1376	1	$19⅛
Brscn A	My 15	10	143	$4⅜	$19⅛
Brscn A	My 17½	13	1144	$2½	$19⅛
Brscn A	My 20	160	2076	120	$19⅛
Brscn A	Ag 15	2	133	$5	$19⅛
Brscn A	Ag 17½	14	229	$3	$19⅛
Brscn A	Ag 20	128	1197	175	$19⅛
Bk Mtl	Fb 22	35		$3⅛	$25¼
Bk Mtl	Fb 25	150	186	25	$25¼
Bk Mtl	My 25	41	1447	190	$25¼
Bk Mtl	My 27½	15	423	80	$25¼
Bk Mtl	Ag 25	5	318	$2⅞	$25¼
Bk Mtl	Ag 27½	128	822	145	$25¼
Prov BC	Fb 15	20	83	50	$15⅝
BP Can	Jy 20	3	3	$4¼	$23⅜
CBth A	Ap 12½	5	5	90	$12⅝
CP Ltd	Fb 22½	28	61	$2⅜	$25
CP Ltd	Fb 25	221	238	1	$25
CP Ltd	My 22½	22	204	$3½	$25
CP Ltd	My 25	2	610	160	$25
CP Ltd	My 27½	10	99	60	$25
CP Ltd	Ag 22½	48	132	$4	$25
CP Ltd	Ag 25	6	409	$2½	$25
CP Ltd	Ag 27½	3	222	115	$25
Dom M	Ap100	1	9	$9	102
Dom M	Ap110	10	42	$5½	102
D Pete	Ap 65	1	33	$53	117⅞
D Pete	Ap 70	10	72	$48	117⅞
D Pete	Ap 75	10	44	$42	117⅞
D Pete	Ap 80	10	63	$40	117⅞
D Pete	Ap 85	1	27	$33½	117⅞
D Pete	Ap 90	2	27	$29	117⅞
D Pete	Ap 95	2	100	$24	117⅞
D Pete	Ap 100	71	244	$21	117⅞
D Pete	Ap 110	102	235	$13	117⅞
D Pete	Ap 120	53	42	$7	117⅞
D Pete	Jy 75	1	31	$46	117⅞
D Pete	Jy 80	4	63	$42½	117⅞
D Pete	Jy 90	1	49	$33¾	117⅞
D Pete	Jy 95	1	5	$29	117⅞
D Pete	Jy 100	6	136	$25	117⅞
D Pete	Jy 110	27	143	$19	117⅞
D Pete	Jy 120	8	6	$13	117⅞
D Pete	Oc 95	3	172	$33½	117⅞
D Pete	Oc 100	21	106	$32½	117⅞
D Pete	Oc 110	39	121	$25	117⅞
D Pete	Oc 120	33	23	$19	117⅞
Gulf C	Fb 30	2		$10	$40¼
Gulf C	My 40	8	65	$3	$40¼
Gulf C	Ag 35	5	67	$8	$40¼
Ho OA	Ap 40	4	15	$8⅛	$47½
Ho OA	Jy 50	3	5	$2½	$47½
Ho OA	Oc 50	5	15	$2½	$47½
IOil A	Fb 20	10	10	$6⅜	$26½
IOil A	Fb 22½	12		$4¼	$26½
IOil A	Fb 25	120		140	$26½
IOil A	My 20	1	169	$7	$26½
IOil A	My 25	38	738	$2¾	$26½
IOil A	My 27½	45	616	120	$26½
IOil A	Ag 25	20	276	$3¾	$26½
IOil A	Ag 27½	45	331	$2⅛	$26½
IPipe A	Fb 17½	5	96	1	$17¼
IPipe A	Ag 17½	20	154	110	$17¼
Labat A	Ap 25	15	53	15	$20¾
MB Ltd	Fb 20	37	6	$2¼	$22⅜
MB Ltd	Fb 22½	10	140	1	$22⅜
MB Ltd	My 22½	5	193	130	$22⅜
MB Ltd	My 25	7	897	40	$22⅜
MB Ltd	Ag 20	15	105	$3½	$22⅜
MB Ltd	Ag 22½	10	31	$2	$22⅜
MB Ltd	Ag 25	10	154	95	$22⅜
Moore	Fb 32½	3		$2	$34¼
Moore	Fb 35	26	197	1	$34¼
Moore	My 35	1	172	165	$34¼
Mas F	My 12½	32	441	70	$11½
Inco	Fb 17½	9		$5	$22⅜
Inco	Fb 20	42	10	$2¼	$22⅜
Inco	Fb 22½	88	586	1	$22⅜
Inco	My 17½	2	238	$5	$22⅜
Inco	My 20	30	756	$3⅛	$22⅜
Inco	My 22½	46	1056	135	$22⅜
Inco	Ag 17½	7	430	$5¾	$22⅜
Inco	Ag 20	12	408	$3⅜	$22⅜
Inco	Ag 22½	6	391	$2⅛	$22⅜
Norcn	Fb 15	139		$2¼	$17⅝
Norcn	Fb 17½	1050	2288	10	$17⅝
Norcn	Fb 20	17	2226	1	$17⅝
Norcn	My 15	17	482	$3	$17⅝
Norcn	My 17½	155	2572	130	$17⅝
Norcn	My 17½p	3	82	90	$17⅝
Norcn	My 20	56	1900	50	$17⅝
Norcn	My 20 p	2		$2⅝	$17⅝
Norcn	Ag 15	10	187	$3½	$17⅝
Norcn	Ag 17½	72	1257	190	$17⅝
Norcn	Ag 17½p	1	20	110	$17⅝
Norcn	Ag 20	18	845	90	$17⅝
Noran A	Fb 32½	1		$8¼	$40⅝
Noran A	Fb 35	1		$6¼	$40⅝
Noran A	Fb 40	41	16	25	$40⅝
Noran A	My 40	15	409	$3¼	$40⅝
Noran A	My 45	31	167	125	$40⅝
Noran A	Ag 35	2	78	$7½	$40⅝
Noran A	Ag 40	2	179	$4½	$40⅝
Noran A	Ag 45	12	144	$2½	$40⅝
Nor Tel	Ap 40	8	115	$4¼	$44⅜
Nor Tel	Ap 45	2	13	115	$44⅜
Nor Tel	Jy 40	3	23	$5⅛	$44⅜
Roy Bk	Jy 40	15	247	$3½	$40
Roy Bk	Oc 40	1	47	$4	$40
Roy Bk	Oc 45	8	59	140	$40
Shell C	Fb 15	36	142	190	$17
Shell C	My 15	20	238	$2¾	$17
Shell C	My 17½	1	247	95	$17
Stico A	Fb 25	2		$2⅞	$28⅛
Stico A	Fb 27½	133	39	40	$28⅛
Stico A	My 25	7	135	$4	$28⅛
Stico A	My 27½	34	340	$2	$28⅛
Stico A	My 30	1	322	80	$28⅛
Stico A	Ag 27½	7	123	$2¾	$28⅛
Stico A	Ag 30	18	157	150	$28⅛
Total P	Ap 17½	30	150	$4⅜	$21⅝
Total P	Ap 20	58	691	$2½	$21⅝
Total P	Ap 20 p	5	13	80	$21⅝
Total P	Ap 22½	10	10	85	$21⅝
Total P	Jy 17½	2	97	$4⅞	$21⅝
Total P	Jy 20	8	446	$3⅜	$21⅝
Total P	Jy 22½	25	52	$2	$21⅝
Total P	Oc 17½	5	18	$5¾	$21⅝
Total P	Oc 20	10	77	$4	$21⅝
Total P	Oc 22½	15	17	$2⅞	$21⅝
TrC PL	Fb 15	20	5	$3	$18⅛
TrC PL	Fb 17½	38	11	45	$18⅛
Segrm	Ap 32½	5	87	$4	$36⅛
Segrm	Ap 35	3	85	$2	$36⅛
Segrm	Jy 35	1	44	$2¾	$36⅛

Total volume 5280.
Total open interest 59444.

Alberta

Complete tabulation of Friday transactions. Quotations in cents unless marked $. Net change is from previous board-lot closing sale.

	Sales	High	Low	Close	Ch'ge
Abacus prd	100	$67½	67	67	—1
Amer Chrm	1000	130	130	130	—10
Baretta	3000	30	26	30	+5
Bashaw	47500	40	37	39	+4
Bearcat	700	420	400	400	—25
Beaufort cla	400	$17½	17	17½	+1
Beaufort prd	500	$7	6⅞	7	+⅛
Cairn	3900	$7	7	7	+½
Can Obas	4150	385	375	375	—10
Cinnibar	2000	75	73	73	+3
Clarepine	2000	32	32	32	
Clearport	700	310	310	310	
Cochrane	1000	360	360	360	—40
Commrcl	1500	72	70	70	
Concept	600	400	400	400	+15
Conventur	3950	$8½	8⅜	8½	
Duke	2000	23	23	23	—2
Gold Lake	12700	195	180	180	
Kelvin	100	480	480	480	+25
Matrix	2000	70	65	70	
Missi	1900	195	185	194	+9
Nesbitt	1000	125	125	125	—5
New Domn	7233	$5	425	475	+70
New 44	400	$5¾	5¾	5¾	+½
Nw Gatewy	3600	190	185	190	+5
Nimrod	4100	112	110	112	+2
North Cont	5000	7½	7½	7½	
Norminco	1000	87	87	87	—3
Northrim	2000	57	55	55	—5
Omega	1200	325	325	325	—5
Orbit	1000	$5¾	5½	5½	—¼
Paramnt	9500	445	440	445	+5
Parkind	500	225	225	225	
Penstar	13000	51	50	50	—1
Peregrne	4000	115	115	115	—5
Radial	3000	21	21	21	—1
Ranchmen	3390	300	300	300	+5
Rangeco	200	$7	7	7	
Rio Alto	500	215	215	215	+5
Sastex	4500	27	27	27	—1
Seagull	2591	$5⅜	5⅛	5¼	
Strand	3000	270	260	270	+10
Troy	3900	490	475	485	—10
Turbo wrts	6350	$6½	6	6½	+½
Univrsl Ex	500	280	280	280	—5
Univrsl Uran	100	320	320	320	
XRG	2402	$8¾	8½	8¾	+½
Zephyr	500	455	455	455	
Northlnd	900	$11½	11⅜	11½	+¼
Nordex	3000	49	49	49	

Total volume: 179,675

Silver

Closing basic price of 1,000-ounce certificates in the Victoria area, according to the Scotiabank, $7.54 U.S. bid per troy ounce and $7.59 asked. Previous day $7.41 and $7.46.

Livestock

CALGARY (CP) — Receipts Friday at Calgary public stockyards totalled 318 head of mainly feeder cattle and stock calves. There were too few receipts of all classes of slaughter cattle to quote prices. A light supply of feeder cattle and stock calves met very active local trade at record prices on all classes. One load of 1,060-pound short-keep steers traded at 81.35 and 600- to 700-pound feeder steers reached 118, selling $9 higher. Feeder heifers sold $6 higher. Stock steer calves of all weights traded $6 higher. Stock heifer calves sold steady. Good feeder steers over 800 pounds 80-92.40; 700-800 pounds 95-112; 600-700 pounds 100-118. Good feeder heifers over 700 pounds 80-94; 500-600 pounds 95-105. Feeder cows 65-75. Good stock steer calves 500-600 pounds 100-128; 400-500 pounds 110-132. Good stock heifer calves 400-500 pounds 100-108; 300-400 pounds 100-105.

Dividends

Comtech Group International Ltd., omitting dividend on common shares normally payable in March.

Equitrust Mortgage and Savings Co., 5.5 cents, April 13, record April 31; 10 per cent class A, 62.5 cents, April 1, record March 16.

Indal Ltd., 17.5 cents, March 15, record Feb. 28.

Rockwell International Ltd., 60 cents, U.S. funds, March 19, record Feb. 27.

Simpsons Ltd., 2.5 cents, a decrease of three cents, March 15, record March 1.

AUTOPLAN — I.C.B.C.
AUTOSHIELD — ROYAL INS. CO.
AUTOGUARD — GUARDIAN INS. CO.
ALL AT
JACK MEARS
OAK BAY REALTY LTD.
2194 OAK BAY AVE. 598-3321
OPEN MON.-FRI. 8:30 a.m.-5:30 p.m. SAT. 9:00 a.m.-4:00 p.m.
2-24

Rockland Coach House

Absolute privacy, unique floor plan, lots of trees, bookcases, and views of the Olympics.
Asking $125,000
Phone Owner — 598-7503

Chateau Victoria Hotel Presents
Victoria Jane's
OPEN 11 A.M. TO 1 A.M. MON.-SAT.
the most beautiful lounge in town
SERVING LUNCHEONS FROM 11:30 to 2:30
740 Burdett 382-4221

Chevrolet

JACK RADFORD
Mr. J. S. Waldie, President and General Manager of Millstream Chevrolet Ltd. is pleased to announce the appointment of JACK RADFORD and ED GRIMSTEAD to Our Sales Staff.

ED GRIMSTEAD
DROP IN — HAVE A COFFEE, AND DISCUSS YOUR AUTOMOTIVE NEEDS WITH JACK OR ED!!
Millstream
Chevrolet Ltd.
474-1211
1730 Island Highway, Victoria
DL01384A
2-16

NR REALTY
NORTHERN PACIFIC REALTY LIMITED
309—1020 McKENZIE AVE.
18% R.R.S.P.
We can register a 1st mortgage on prime property in amounts of $10,000 or more in your R.R.S.P.
For information call
David Butterfield
479-1687 anytime

GORGE ROAD GardenCentre
"To Please People Makes Us Happy" 383-0744
Brighten Your Spring with . . .
Well Budded
PRUNUS AUTUMNALIS 13.95
Graceful loose habit, white to pinkish flowers. . . . . Only
Plant Small Fruits Now!
Gooseberries 2.89 Blueberries 3.20
Grapes 2.89
SEEDS — ONION SETS —
Tuberous BEGONIAS (including California)
"WEEKEND SPECIAL"
Greenleaf GARDEN LIME
20-kg bag (approx. 44 lbs.) . . . . . ONLY 1.95
Time to Transplant Soon!
Do it with Laters Fish Fertilizer Special ½ gal. 1.49
Visit our tropical plant greenhouse to beautify your home!
475 GORGE RD. EAST
(Next to Revelstoke, formerly Stewart & Hudson)

Our R.R.S.P. Saves You Money
Our interest rate earns you money
G.I.C.* 10½% R.R.S.P.
• R.R.S.P. No Fees
• G.I.C. Certificates for a 5-year term annual interest or compound
$500 MINIMUM DEPOSIT
NORFOLK TRUST
777 FORT ST.
VICTORIA, B.C.
Phone 388-5153
Norfolk Trust
(Serving Canadians since 1916)
Member Canada Deposit Insurance Corporation
2-25

The WESTWOOD reality, fulfillment of your dream.

Before you find a new home, you have a dream of the ideal. To fulfil that dream, talk to WESTWOOD. We can make it a reality.

We offer large homes, economy homes, split levels, bungalows — a design to meet every dream.

And what designs they are.

No one takes more care than WESTWOOD to create homes people are proud to own. We believe a home should be beautiful and for over 17 years our designs have led the industry.

Plus, you save money.

With a manufactured home and the component system, you're not hit with rising or poorly estimated material costs. There's no on-site waste, costly errors or delays associated with conventional on-site construction.

To find out more about fulfilling your dream, mail us the completed coupon to-day! We'll send you a full colour brochure illustrating our complete range.

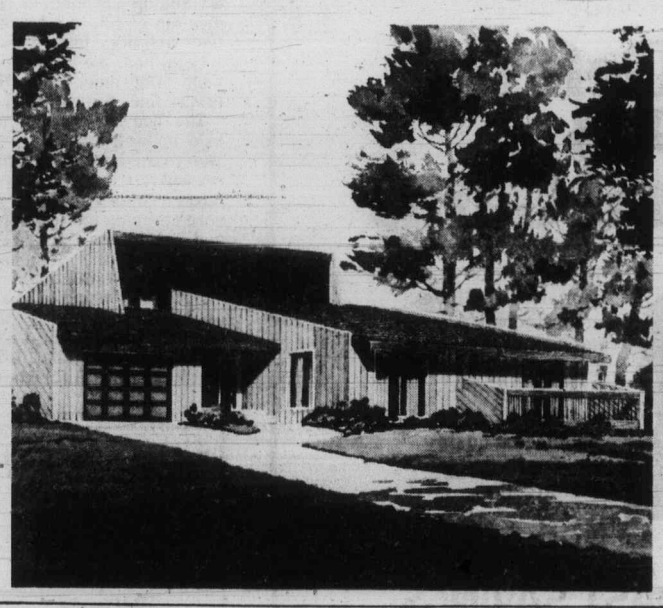

Enclosed is $2.00 for full colour catalogue
☐ I have a building lot
☐ I plan to build in '79
☐ I will need financing
NAME
ADDRESS
CITY
PROVINCE POSTAL CODE
PHONE
79-BC4
WESTWOOD BUILDING SYSTEMS LTD.
2 Ewen Avenue, New Westminster, British Columbia, V3M 5B1
Telephone: 526-2677
Making living more beautiful for over 17 years
Your local representative is:
* KEITH VICKERS 7137 WALLACE DR., BRENTWOOD BAY, B.C. 652-3011 *

WEAPONS SECRETS LOST

WASHINGTON (AP) — Some U.S. officials said Friday they believe the secrecy of key weapons has been breached in Iran's upheaval.

These officials, questioning the outward confidence expressed by Carter administration spokesmen, said they are particularly concerned about the whereabouts of technical manuals which would tell knowledgeable engineers about the workings of the highly sophisticated U.S.-built F-14 fighter plane and Phoenix missile system, and how to counter them.

These officials, refusing to be identified by name or agency, said such vital manuals were available to dissident Iranian Air Force cadets and technicians.

It was Iranian Air Force technicians, who, as one official put it, "kicked the Americans" from one of two bases where the 78 U.S.-supplied F-14s are located.

While acknowledging they have no firm evidence that vital military secrets have been compromised, these officials said the Soviet KGB long has been active in Iran and they believe some of the dissident groups have ties to the Soviets.

Evacuees leave Iran

Crucial day for Khomeini as workers ordered back

NEW YORK (AP) — The first Americans airlifted from Tehran since the attack on the U.S. embassy reached New York on Friday night on a flight that began under heavy security.

A crew member of the Pan Am evacuation airliner said during a stopover in Frankfurt, West Germany, that Islamic militiamen, carrying "great machine-guns," carefully searched the aircraft after it had landed in Tehran to pick up the evacuees and later seized film from the cameras of departing passengers. Each evacuee was thoroughly checked before being allowed to depart, he added.

Dennis Mullin of the magazine *U.S. News and World Report*, said the militia "gave everyone who looked vaguely Iranian a tough time." He added that apparently they were looking for fleeing members of the shah's secret police.

"It's quite important that this evacuation continues," said Gary Hogland, manager of the Tehran Intercontinental Hotel. "The Iranians are going to destroy themselves over the next few months."

Khomeini
. . test of power today

Peter Bogart, a Pan Am airline employee, said Tehran was "very peaceful this (Friday) morning. We had good co-operation from everybody, even from the Iranians.

"Everybody has guns but they were on our side," Bogart added. "They were protecting us. Those who are anti-American are small factions. Even the attack on the embassy, I believe, was a mistake. It was not anything designed by Khomeini."

Ayatollah Ruhollah Khomeini is the Moslem religious leader who led the revolution against the shah and set up an Islamic government.

The Pan Am jetliner picked up 156 evacuees, mostly Americans but some West Germans, Britons and other Europeans, at Tehran airport Friday, flew to Frankfurt for a refuelling stop and continued on to New York with 96 Americans, an airlines spokesman said.

Sixty evacuees got off at Frankfurt for connecting flights to other European cities, the airline said. Most of the evacuees were Pan Am employees or persons who worked for affiliated companies in Iran.

The flight carried the first group of about 5,000 U.S. citizens scheduled to be evacuated from Iran in the next few days because of anti-American incidents. Pan Am is sending two Boeing 747 jumbo jetliners to Tehran today to continue the evacuation.

Captain Harvey Benefield, the Pam Am pilot, said he landed the plane early in the afternoon after a flight from Bahrain, a Persian Gulf sheikdom.

"We circled the (Tehran) airport for half an hour and touched down amid gasoline drums and tank trucks. We were met immediately by uniformed personnel who checked the plane thoroughly."

Reporters covering the departure at Tehran airport said 11 Americans were turned back from the flight because their Iranian visas were not in order or their passports were lost.

A major test of Khomeini's ability to govern Iran and control the forces of revolution he unleashed comes today when the religious leader has decreed everyone must return to his job.

Khomeini told his followers Wednesday that it was their religious duty to end the general strike that crippled the Iranian economy, shut off the flow of Iranian oil abroad and helped bring down the regime of Shah Mohammad Reza Pahlavi.

OVERSEAS AUTO PARTS
Honda — Mazda — Datsun
Toyota — Volkswagen
3400 DOUGLAS ST. 382-2114
(Across from Woolco)
2-25

THIS WEEKEND ONLY
February 16th, 17th and 18th, '79
BROWNIES RECIPE
Reg. $8.65 Value
A SUPER FAMILY SPECIAL
9 pcs. Brownies Fried Chicken, Med. Coleslaw, Med. Potato Salad, Med. Bean Salad
ONLY $5.99 SAVE $2.66
fried chicken
Thumb Lickin' Good
1205 Esquimalt 382-8201
310 Goldstream, Colwood 478-0211
1881 Fort St. 592-2476
7103 W. Saanich, Brentwood Bay 652-3341

Israel-Egypt

Iranian crisis spur for pact

TEL AVIV (Reuter) —Israeli Foreign Minister Moshe Dayan said Friday night the Iranian crisis has spurred the United States into seeking an Israeli-Egyptian peace treaty as soon as possible.

"The U.S. does not think time is working in its (an agreement's) favor," Dayan told an Israel Radio interviewer. "They believe that as time passes the chances will diminish to reach an agreement, therefore they believe we must try to get what we can."

Dayan said there is a possibility the United States would exert pressure on Israel at the resumption of peace negotiations at Camp David, Md., next week.

"This danger (of U.S. pressure) is almost a constant factor in all triangular relationships between us, the Arabs and the U.S. . . .," he said.

Dayan said developments in Iran show that the Middle East Arab governments are unstable. Israel must seek agreements that can withstand changes of regime, he added.

"This is not only the case in Iran, but includes most of the countries around us, including the so-called moderate countries which are ruled by a single leader at the top of the pyramid . . .," he said.

Dayan will take part in the Camp David talks along with Egyptian Premier Mustafa Khalil and U.S. State Secretary Cyrus Vance.

Colony MOTOR INN
THE SENSATIONAL "DOUBLE TROUBLE"
FROM 8:30
THE NEW LOUNGE

"Just behind former location"
477-2658
Cedar Hill
TROPICAL PLANTS AND WICKER SUPPLIES
are at Cedar Hill now!
Our Wicker Hut and Large Greenhouse are full of tropical beauty.
WEEKEND SPECIALS
Philadendrons in 6" Pots While they last 2.49
Beautiful Variegated Dracaena Palms in 12" Pots . 19.95
Give Your Lawn a Gentle Spring Start with 3-15-6
Beautify Your Garden with Roses
"Golden Shower" Daffodil Yellow continues blooming summer & autumn
"Arizona" Flashy Golden Copper carries a profusion of flower throughout the season.
"Apricot Nectar" The only Apricot Coloured Florabunda in the world. Rich outstanding colour.
And many, many more including
"Jackson and Perkins" (award winning)
Giant Gladiolus Bulbs 10 for 2.25
STILL TIME TO DORMANT SPRAY
SEED — ONION SETS TUBEROUS BEGONIA SEED POTATOES
Cedar Hill GARDEN CENTER
1550 CHURCH AVE.
Half Block West of Shelbourne
HOURS: Mon. to Sat. 9:00-5:30 Sundays, 10:00 to 5:00
2-17
"Serving Victoria Gardens for Over 25 Years"

John Davies is helping us find something that took 300 years to lose.

Every year in B.C., hundreds of artifacts are discovered and sent to the B.C. Provincial Museum in Victoria.

Unfortunately, because many of the pieces have been lost or neglected for hundreds of years, they need careful cleaning and restoration to bring them back to life.

That's the job of people like John Davies—a technician with the museum's Conservation Division. To him an artifact isn't just another Indian mask—it's a tangible part of our past that must be carefully pieced together and preserved to help show us where we've been. And help tell us where we're going.

John Davies is only one of the more than 43,000 members of the B.C. Government Employees' Union working for you all over the Province.

At all kinds of jobs.

Under all kinds of working conditions.

All people whose skill, experience and dedication have made our provincial public employees among the most efficient anywhere in North America today. And that's something to be proud of.

The B.C. Government Employees' Union
We're working for you.

SHELTER—TAX PLAN COMING

OTTAWA (CP) — The federal government is considering a shelter tax credit for both renters and homeowners to offset the Progressive Conservative election promise of tax deductions for mortage payments, government sources said Friday.

The proposal will be unveiled Monday by Andre Ouellet, minister of urban affairs, in a speech to the Housing and Urban Development Association of Canada.

Although the Liberals—including Prime Minister Trudeau, and Finance Minister Jean Chretien—have strongly attacked the mortgage interest plan of the Conservatives, Liberal strategists think it has tremendous popularity.

The Liberals have said the plan unveiled by Progressive Conservative Leader Joe Clark last fall would cost billions in lost tax revenue, would benefit most those with the highest incomes and would not give any benefits to renters.

"Clark's fatal flaw is that he hasn't offered anything to renters," said a government source.

Old CN cruiser up for sale here

The former Canadian National cruiseship *Prince George*, which may be sold to American interests, is in Victoria.

A potential purchaser from the eastern U.S. is expected in Victoria next month to look at the vessel.

The ship arrived at Ogden Point dock Friday after having been on charter to the Rayonier lumber company for the last eight months as a floating hotel for workmen at Port Angeles.

She was bought recently by Deyong Management Ltd. of Vancouver for $250,000.

The vessel had been at the CP Rail dock in Nanaimo since 1976 when Wong Bros. Enterprises Ltd. of Nanaimo bought it from the provincial government.

The Wong brothers had planned to convert the ship to a floating restaurant but were forced to sell the vessel when they were unable to find a permanent berth.

Electric cord cause of $35,000 boat fire

Fire officials suspect a faulty electrical extension cord caused a $35,000 boat fire Friday morning at Fishermen's Wharf in James Bay.

The blaze, which damaged the *Hatta III*, owned by Bruce Wright, broke out shortly after 6 a.m. but did not spread to nearby vessels.

Deputy fire chief Mike Heppell of Victoria said Friday a faulty electrical heater was first believed to be the cause but further investigation pointed to the extension cord attached to the heater.

No one was aboard at the time of the fire.

Speechfest on Friday at McClung Library

Those who like speeches from non-politicians can get their fill Friday Feb. 23 at the McClung Library.

The finals of the gold gavel competition sponsored by the Toastmaster Clubs of Greater Victoria will be held there, following preliminary rounds held during the past week.

The library is at the corner of McKenzie and Cedar Hill Road.

SOUTH OAK BAY
OPEN HOUSE SAT. 1:30 - 4:30
885 RUNNYMEDE PLACE

Delightful Tudor residence, on very large lot in a good area. All rooms are spacious, from the sunken living room, the separate dining room to the kitchen with dishwasher, garburator, solid oak cabinets and master control to the intercom system. Family room off the kitchen. Den with lovely old brick fireplace. Master bedroom is exceptionally nice, with its luxurious ensuite bath, private jacuzzi tub and beautiful tiles. Large walk-in closet with mirror doors. 2 further bedrooms and 2 full bathrooms complete the home. There is a very large area unfinished, suitable for a studio, games room, playroom, or what have you. Built-in vacuum system throughout. Large double garage. Lovely old trees on the property, gives a brand new house the feeling of an established area.

LISTED AT $149,900

TOVE BARLOW
477-9859 386-7521
BOORMAN INVESTMENT CO. LTD.
612 FORT ST. V8W 1G5
2-17

OPEN HOUSE
Saturday & Sunday 1:30-4:00 P.M.
6836 JEDORA DRIVE
(Off Wallace to Woodward Drive)
New 3-bedroom executive home situated on quiet cul-de-sac next to Butchart Gardens. Living room with heatilator fireplace, kitchen with nook, dining room, family room, 1½ bathrooms plus rec. room with fireplace. 10½% Mortgage. Price $85,900.
S. Fioritti Const. Ltd. 658-5356

2557 SHAKESPEARE
Older home fully modernized. Ground floor: living room, large kitchen, family room, utility room, full bathroom. Upper floor: large ensuite master bedroom, two other bedrooms, full bathroom. Detached garage, easy-care lot.
$55,000
95% financing at current NHA rate available to approved purchaser.
To view apply C.M.H.C.
1007 FORT ST., VICTORIA 388-3103

Carolwood Court
IS COMING...
a development by Broadmead Farms Ltd.

LAST CHANCE
FOR 8%
AHOP '76
Never again will this same opportunity to own your own home be available . . .
FEWER THAN 20 UNITS LEFT IN GREATER VICTORIA
From $450 DOWN
with B.C. Grant
$250 A MONTH
Principal, Interest and Taxes
1 Bedroom from $28,900
2 Bedrooms from $34,700
ONLY 7 UNITS LEFT
Princess Maquinna
830 Esquimalt Rd.
OPEN
Weekdays 9-12 and 1-4 p.m.
Sat. and Sunday 1-4 p.m.
Evenings by appointment 385-2458
BRYON PRICE & ASSOCIATES LTD.
2-17

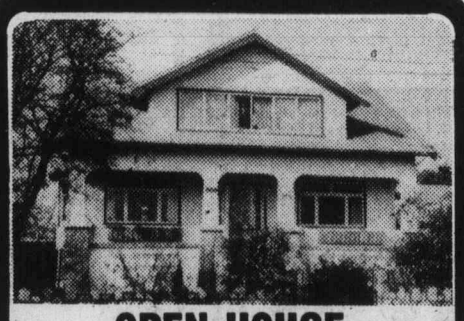

OPEN HOUSE
SAT. 2-4 P.M.
2140 BEACH DRIVE—$115,000
Oak Bay character home nicely updated. Four bedrooms, two bathrooms, large living room, separate dining room, cozy den with fireplace, sun room and large sundeck. Property is fully fenced. Hot water heat. A VERY SPECIAL HOME close to schools, beach, transportation and great shopping. See you there!
"THE McGREGORS"
384-8001 Res. 477-3675
Royal Trust 2-17

OPEN HOUSE
1718 PEMBROKE
SAT. and SUN., FEB. 17 and 18, 2-4 P.M.
GOOD INVESTMENT
Cozy starter or retirement home, located close to Jubilee Hospital. Good property value increase is assured. One large and two small bedrooms, living room with newly faced fireplace, large dining room, wall-to-wall carpets throughout. Fridge, stove and drapes included. Lovely level lot, ideal for garden, small park across the street. Your host will be D. Haig Burns. Price $41,950. Please call:
Residence 477-7079 D. HAIG BURNS Office 477-1841
2-18 BLOCK BROS. REALTY LTD.

$82,500

OPEN HOUSE
SAT. and SUN., 2-4 P.M.
2633 KILLARNEY
This darling 2 or 3 bedroom no-step bungalow overlooks one of the Mystic Springs Lakes. Comfortable living room with fireplace, southern exposure. Only one-half block from the sea. Short distance to shopping. This property is rather special! For prior appointment please call:
BETTY McFARLAND 658-5927
GIBBY McLEOD 598-2264
or 598-3321 anytime.
JACK MEARS
OAK BAY REALTY LTD. 2-17

SPECIAL ANNOUNCEMENT

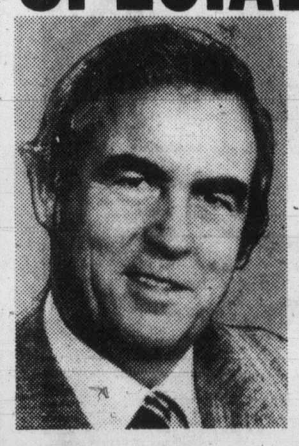

TOP SALESMAN FOR BRITISH COLUMBIA, 1978
SECOND IN CANADA, 1978
Arthur Block, President of Block Bros. Realty Ltd., and Mr. Bob Cullum, Sales Manager, are pleased to congratulate Mr. TED WALFORD of VICTORIA, B.C., for an outstanding performance in achieving the distinction of being the top salesman in BRITISH COLUMBIA for 1978 and being the NUMBER TWO salesman in CANADA for Block Bros. Industries for 1978.
TED WALFORD was the first MASTER DIAMOND CLUB member for VANCOUVER ISLAND. If you are contemplating an adjustment in your real estate portfolio do not hesitate to contact Mr. BOB CULLUM or Mr. TED WALFORD for a confidential review and evaluation.
Residence 598-1420 Ted Walford Office 477-1841
Block Bros. Realty Ltd.
3636 Shelbourne Street 477-1841

Montreal Trust
REAL ESTATE
OPEN HOUSES
SPACIOUS, SPOTLESS, SIGHTS
OPEN HOUSE
852 DUNSMUIR SAT. AFT.
1300 sq. ft., much more than you expect. Seldom found are these spacious sizes; only 2 bedrooms upstairs, plus a separate dining room. Very bright, very clean, ideal for a family, with some basement development including a 3-piece bath downstairs. Very close to bus. Owner may finance half at 10% interest. Try $13,000 cash down. Call:
386-2111 ROY KAISER 477-6813
OPEN HOUSE
3-BEDROOM CONDO
#201—1124 ESQUIMALT RD. SAT. 1:30-4:00
Situated close to schools, playgrounds, shopping and bus route, this tastefully decorated corner unit is a pleasure to show with its feature panelled walls, wide corridor and good-sized bedrooms. Large assumable 10% mortgage with an additional $2500 grant available to qualified applicant. Low down payment required. (MLS). Offered at $41,900. Your host:
386-2111 GARY RESTELL 478-6987
2-17

NOW OFFERED FOR SALE
$45,000
New Single Family Homes in an attractive subdivision
Check these features and compare:
☑ 3 bedrooms ☑ cedar siding
☑ fireplaces ☑ individually decorated
☑ double glazed windows ☑ coloured fixtures
☑ 5-year home warranty ☑ 10¾% mortgages
$1,250 DOWN
$300 PER MONTH
(for qualified purchasers)
SAT. & SUN.
1 P.M. - 4 P.M.
Corner of Mills Rd. and Bowerbank Rd.

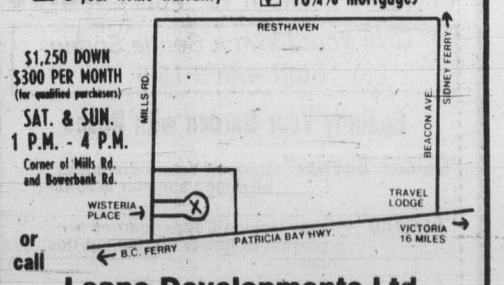

or call
Leano Developments Ltd.
Phone 388-5641 or 383-6803 2-4

FRISIA
gets it done.
Construction.
Frisia Construction Ltd.
35 Cadillac Avenue 388-4645
Member: HUDAC, VIBEX

Harbour Court
CONDOMINIUMS
In beautiful Harbour Square
Entrance — 525 Broughton St.
In the heart of the Harbour . . . one, two, and three bedroom luxury apartments, some with views.
$76,500 to $99,000
OPEN TO VIEW DAILY
(Except Sunday)
2:00 P.M. - 4:00 P.M.
Exclusive with
Royal Trust Corporation
477-0191

Advertising helps good things happen.
CANADIAN ADVERTISING ADVISORY BOARD

Trustees charge deception in grants

The education ministry's incentive grants for excellent budget performance are deceptive and do not reward efficiency as they purport to do, the B.C. School Trustees' Association says.

A district which has always been efficiently run might not benefit from the grants, while a district which saw the light only in the last two years might get a grant, the association says in a report on the grants.

The grants are awarded to any school district in which the per-pupil costs have increased at least three per cent less than the provincial average between 1977 and 1979.

The average provincial increase over the term has been 22.61 per cent, meaning that if the cost per pupil in a district has increased by 19.6 per cent or less, a district is eligible for a grant.

The scheme is based on two false assumptions, the association says. It supposes that all school districts were equally efficient in 1977, and that costs have increased equally in all districts. Thus a district which was grossly inefficient and had a high per-pupil cost in 1977, and in the succeeding two years brought its budget under control would probably be eligible for a grant, while a district which has been efficient all along might not make it under the line.

While inefficient districts should be encouraged to trim their budgets, it should not come at the expense of districts which have been efficient all along, the association says. Taxpayers in those districts may end up paying slightly higher taxes to make up for the funds taken from the over-all education budget to pay the incentive grants.

Teachers' salaries are the largest component of any school district budget, and in two-thirds of the province's districts this year salaries were set by arbitration boards, rather than through negotiation between teachers and boards.

"Settlements ranged from 6.5 per cent to 8.4 per cent and may have spelled the difference between an incentive grant and no grant at all," the association says.

In addition, some fixed costs bear no relationship to efficiency. A district which heats with oil has had sharply higher heating costs than a district which heats with natural gas.

Finally, the government's insistence that local districts take over the education of severely handicapped children who were formerly treated in provincial institutions has hit hardest at those districts which have followed government orders and spent additional money on the handicapped.

In a final comment, the trustee group said:

"What does it all add up to? Deception."

'Let die' charges probed

TORONTO (CP) — The Hospital for Sick Children said Friday it will investigate a Canadian Psychiatric Association report that 27 of 50 severely retarded infants had been allowed to die in the hospital in the last 20 years after necessary surgery was withheld.

The group cited a 20-year study involving 50 infants at Sick Children's Hospital who had both Down's syndrome (known as mongolism) and a blocked food passage in the stomach.

The study said 27 of the 50 were allowed to die because surgery was not performed on the "easily correctible lesion."

BEST VIEW IN TOWN!

Superb panoraic sea and mountain view. Quality home. Large foyer, circular stairway to large living and dining rooms and 3 bedrooms. Family room with fireplace, games room, sauna, swirlpool.

FOR SALE Royal Trust

JESSIE McGRATH 479-3982
GERRY DAVIS 592-6961
ROYAL TRUST 384-8001

2-19

ON BEACH DRIVE

Where the sun shines, the water glistens and the view is ever-changing. For living — a long, low, no-step, 3-bedroom, 3-bathroom rancher whose prominent rooms face the sea. Understated elegance in the primest location. Offered at $248,000.

FOR SALE Royal Trust

JEANNIE DEWHURST 658-8989
JESSIE MCGRATH 479-3982
ROYAL TRUST 384-8001

OPEN HOUSE
SAT. and SUN. 2-4
1071 WILLOW ST.

New listing in the Lake Hill area. This 2-bedroom, well-cared-for home is ideal for the small family or retirement couple. High, dry basement with work bench and room for further development. Good garden with producing fruit trees. Easy financing. See it today. $54,900. MLS.

BECKY LITTLE
386-6331 477-4424
A. E. LePAGE
WESTERN LTD. REALTOR

OAK BAY UNIVERSITY
200' GARDEN
2083 RENFREW

OPEN HOUSE SAT., 2-4. A spacious and versatile family home close to University with 3 to 5 bedrooms, a 27' recreation room, dining room, living room and 3 bathrooms. A beautifully treed and sunny 200x70 garden, on a quiet avenue of exclusive homes. Excellent parking for a boat and trailer. $119,500.

TED WALFORD
Residence 598-1420
Office 477-1841
BLOCK BROS. REALTY LTD.

OAK BAY

OPEN HOUSE—3330 WOODBURN
SAT. 1:30-4:00 Check these features — 3 bedrooms plus extra bedroom and bathroom, 2 fireplaces, family room, oak floors, plaster interior, large corner lot near Uplands Golf Course. Handy to all school levels. If location is a must, see this one. New MLS. **$89,700**

SUSAN or JACK BETTS
477-4042 385-2481
REALTY WORLD Swinerton, Stewart, Clark Ltd. 1-20

REAL ESTATE SERVICE CENTRE
1001 Cloverdale Ave., Victoria

We are now able to offer individual offices and services for real estate agents/nominees, appraisers — other professions related to real estate. Air conditioned office space, reception area, receptionist, copying facilities, computer services, etc.

Central location with easy access and parking.

CALL JOHN HICKS
for further information at 388-6161

2-19

OPEN HOUSE, 1:30-4:30, SAT.
6929 EAST SAANICH RD.

One acre. 5 large bedrooms in modern home. Living room with fireplace, separate dining room, family room and a homemaker's dream of a kitchen. Large rec. room with patio. Garage, carport, outer building. Very private. Come and see for the low price of only **$86,900.** MLS. 2-17

388-4434 IRV LIDSTONE 477-0982
WESTMONT REALTY (1977) LTD.

ROCKLAND OPEN HOUSE
Sunday 1-4 p.m.
721 Robleda

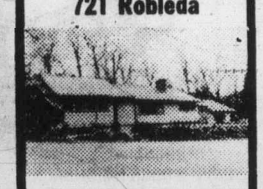

Olympic Mountains view, location near Government House. Quality spacious 2 or 3-bedroom house with guest suite, Olympic Mountains views, having own private entrance, southern exposure. Living room is entertainment size with fireplace. Separate dining room, enclosed sunporch, facing secluded garden. Large utility room off bright modern kitchen, overlooking rose garden. Offers on $115,000. For prior viewing please call

MILDRED STAPELLS
384-8075, pager 506

Pemberton, Holmes
1000 Government
2-10 384-8124

OPENHOUSEOPENHOUSEOPENHOUSEOPENHOUSEOPENHOUSEOPENHOUSEOPENHOUSEOPENHOUSEOPEN

OPEN
SAT., SUN., FEB. 17, 18, 2-4 P.M.

4462 GRACE COURT
(OFF TORQUAY-BROSSEAU)

1800 sq. ft. 3 bedroom split level, situated on a quiet cul-de-sac, additional old brick fireplace in family room, 3 bathrooms, dishwasher, built-in vacuum, plus many extras.

ASKING $84,900

1052 DAMELART WAY
(OFF VERDIER-HAGAN LANE)

1450 sq. ft. brand new no-step rancher featuring floor-to-ceiling fireplace, enclosed two car garage, shake roof, 3 bedrooms with ensuite, thermopane windows.

ASKING $68,900

LARRY HADDON 592-7735
GORDON STEVENSON 479-7692

BRITISH AMERICAN REALTY LTD. 385-1431
2-18

RETIREMENT BEAUTY
1144 UNION ROAD

Custom Cedar, 1 year old, 2 bedrooms and den, no-step home in Central Cedar Hill area. 1580 sq. ft., private rear oriented design. Thermo windows, electric heat, max. insulation. Spacious kitchen with nook and custom ash cabinets, fully fenced and landscaped. Finished garage, workshop, shake roof, massive slate fireplace, large ensuite, heated storage outbuilding, deluxe plumbing, lighting, fixtures and carpeting, well below replacement value at $65,900. PHONE 385-8419. **OPEN HOUSE 1-3 SAT.** 1-19

ROYAL TRUST
3400 Douglas St. 381-8001
1082 Shelbourne St. 477-0191

OPEN HOUSES

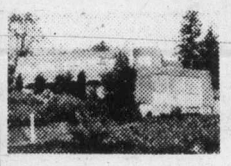

944 KENTWOOD TERRACE
SAT. 2-4 P.M.
One of the finest view homes overlooking the city to the Olympics. 3 bedrooms (with room for 4th). 3300 sq. ft. developed. Large living room, formal dining room, kitchen with large family area with 2nd fireplace. Large rec room, double garage. MLS. $135,000.
BARBARA LIEBENAU
479-8389 384-8001

4482 EMILY CARR
SAT. 2-4 P.M.
Superb spacious custom design. Excellent finish. Bright kitchen with eating area. Spacious dining room. Exciting rock fireplace in living room. All these rooms have balconies including 2 of the 3 bedrooms. Master bedroom has large ensuite. Den — super for privacy. Sauna with other 4-pce. bath. Basement ready for your ideas. $129,500.
TIM HOSKIN 384-8001

930 LODGE AVE.
SAT. and SUN. 1:30-4:00
Imposing Tudor style quality home with character dining room, attractive fireplace in living room. 3 bedrooms, high basement, reduced to only $55,900 for quick sale.
DEREK WICK
595-2062 384-8001

3003 CEDAR HILL RD.
(Just below Finlayson)
SAT. and SUN. 1:30-4:00
Just reduced to $41,900 for a quick sale. Very comfortable and economical 2-bedroom home. Attractive fireplace in cosy living room with good size eat-in kitchen, basement and garage.
LEN TAYLOR
382-9485 384-8001

1723 GARNET
SATURDAY 1-4:00 P.M.
Just one step from the dining area to patio and a sunshine backyard, and you will have time to relax because this 3-bedroom split-level home is compact and easy care. $68,500.
JOAN FRASER
477-0191 479-6663

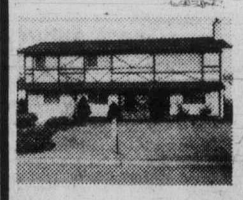

1812 HARTWOOD
SATURDAY 1:30-4 P.M.
Don't judge this book by its cover. 5 bedrooms plus hobby, family, sewing and utility rooms. Over 2400 sq. ft. for the active family. $77,500.
GORDON SPACKMAN
477-0191 477-7085

309 FOUL BAY RD.
SAT. and SUN. 1:30-4:00 P.M.
Circa 1910. This old charmer overlooking Gonzales Bay has been converted to legal duplex but could still be single family home. Needs attention as it has been vacant for some time. Situated on large treed and landscaped double lot. Asking $110,000. MLS.
JOHN LUND
477-0191 384-9279

1576 LONGACRE DR.
SAT. 1:30-4:30 P.M.
Gordon Head. $74,900. Fully developed with L-shaped living room/dining room. 1½ baths, lovely kitchen with eating area. Just steps from patio and garden. Brand new rec room. Lovely spacious garden. Lots of parking.
CHUCK LOVEDAY
477-0191 721-3051
2-17

GORDON HEAD DISTRICT

Brand new on the market, 1809 Grandview Drive. View by appointment only. Prestigious area featuring the following: 4 bedrooms, 3 bathrooms, den, sewing, utility and recreation room. Patio and sundeck, large level lot with fruit trees and grape vines. Total of approximately 2,550 sq. ft. of living space on two floors. For information and viewing call

PATRICK SNOW
or
ISLAND HOMES LTD.
592-3931 or 386-7545
2-17

FOR SALE BY OWNER —$65,900

OPEN HOUSE
SAT. and SUNDAY
1-5 P.M.
or by appointment 652-3564
2426 TANNER RD.
CENTRAL SAANICH

- 3 bedrooms
- Nicely treed and fenced 80x138 lot
- 3 piece ensuite
- Floor to ceiling fireplace
- Large finished rec room with bar
- Shake roof
- Hardwood floors
- Over 1350 finished sq. ft.

Bowser Mansion

Eight unique and exclusive luxury apartments are now nearing completion and are open for viewing.

Designed by the famous architect Samuel McClure, the house was built in 1912 for local politician John Bowser.

Featuring:
★ Magnificent sea views from every suite
★ Fireplaces
★ Washers and Dryers ensuite
★ Sauna
★ Port cochere with circular driveway
★ Old world character throughout
★ Spacious Balconies
★ Built In Bookcases
★ Kitchen Windows

One and two-bedroom suite from 1,131 square feet to 1,683 square feet. They range in price from $68,900 to $94,000.

1001 TERRACE AVE. (off Rockland)
OPEN HOUSE DAILY
10 A.M. to 6 P.M.
Phone 595-4011

Another fine development of Vista Homes Ltd.

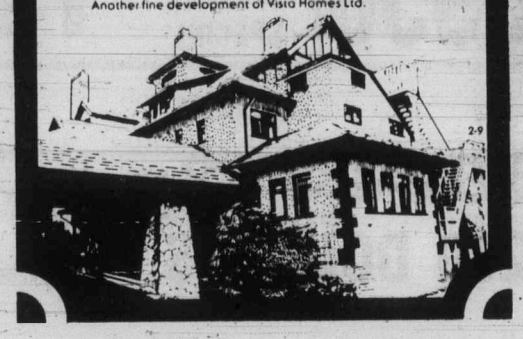

2-9

Vidco and infrac properties present

OPEN HOUSE
SAT and SUN. 2-4 P.M.

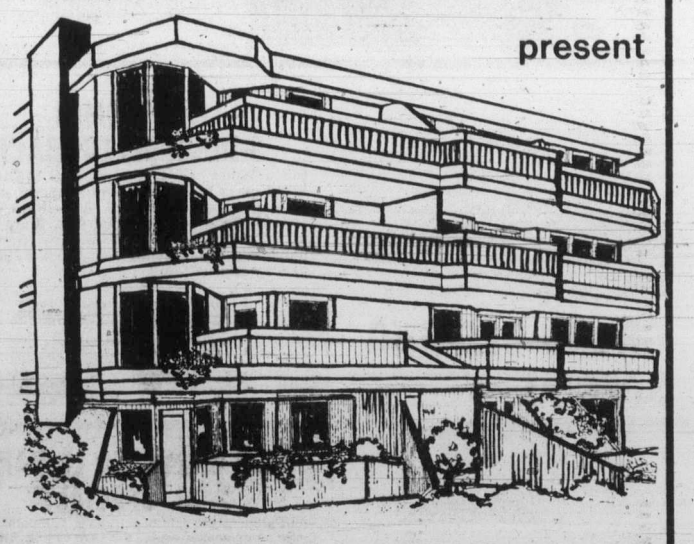

906 Southgate

Victoria's newest luxury condo, designed for the busy executive or active retiree. 4 beautifully appointed 2 bedroom corner suites with fireplaces and 6 appliances. Conveniently located at the edge of Beacon Hill Park. Priced from $63,900.00

building materials from **HOME LUMBER** 470 ARDERSIER RD. 385-8711

quality appliances cabinets and floor coverings by **JUBILEE BLDG. SUPPLIES** 574 CULDUTHEL RD.
gardens by **ARBOR LANDSCAPES** designers & contractors 382-8339

interim funds by **VANCOUVER ISLAND DEVELOPMENT CORP.** 31 BASTION SW. 388-4232

2-17

THE CORPORATION OF THE CITY OF VICTORIA

Tenders are invited for the purchase of the following described properties:

No. 1 Howe and Faithful Streets

Parcel A, Lot 7, Section Fairfield, Plan 930. Vacant corner lot one block from Clover Point waterfront. Construction of residential dwelling would require submission of building plans for Board of Variance approval.
Lot size: 38x79.4 ft.—zoned R-1B Single Family (1000)
Upset Price: $22,000

No. 2 128 Montreal Street James Bay

Lots 33 and 34, Section Beckley Farm, Plan 705. Older one-storey plus basement residence on a large corner lot.
Building area approximately 1220 sq. ft. plus 450 sq. ft. addition at rear. Some repairs and redecorating needed providing excellent potential for the home handyman.
Lot size: 67.5x120 ft.—zoned R-2 Duplex.
Upset Price: $42,000

The City of Victoria is pleased to offer the following two unique investment opportunities allowing the retention of older character homes

No. 3. 1334 Johnson and Fernwood

Residence on Pt. of Lots 41/42, Section Spring Ridge, Plan 154. (Except Pt. dedicated for road). Vacant site—Lot 43 and east 33 ft. of Lot 42, Section Spring Ridge, Plan 154 (except Pt. dedicated for road). Interesting two-storey plus basement character home converted to five suites with vacant site adjacent. New "R-J" zoning allows development of 3 attached units on vacant site or entire site may be redeveloped.
Lot sizes: vacant site — approximately 8560 sq. ft. (460 sq. ft. may be required for Fernwood Road widening); site with residence—approximately 4795 sq. ft.
Offers may be made on either or both properties.
Upset Price:
Residence $30,000
Vacant Site $40,000

No. 4 1527 Coldharbour Road

Lot 1, Section 75, Plan 2661. Secluded attractive property adjacent to commercial centre at Fort, Oak Bay and Pandora with Stadacona Park less than 250 ft. away. Developed with older two-storey plus basement dwelling converted to offices and Attendance Centre.
Property provides opportunity to utilize existing structure and construct multi-family addition or site may be redeveloped with up to 21,000 sq. ft. of multi-family accommodation (with underground parking).
Lot size: approximately 13,330 sq.ft.—zoned R-3 (2) Multiple Dwelling District
Upset Price: $135,000

Sealed offers will be received by the City Manager, City Hall, Victoria, B.C. until 4 p.m. March 8, 1979 and must be marked on the envelope "Offers for Lot" (indicate location and a legal description). All offers must be for cash and accompanied by a certified deposit cheque for $2,000 or 10% of the purchase price for each property, whichever is the lesser. The highest or any offer will not necessarily be accepted. Unsuccessful bidders' deposits will be refunded. Offer to Purchase forms and further information may be obtained from J. S. Elkin, Planning Department, City Hall, at 385-5711, local 290.

CHRYSLER CANADA LTD. WELCOMES

Dodge CHRYSLER Dodge Trucks SALES/SERVICE

WILLE DODGE CHRYSLER Ltd.

Dodge CHRYSLER Dodge Trucks SALES/SERVICE

3200 Douglas St., Victoria **382-2313**

MEET YOUR NEW DODGE DEALER AND SEE HIS OUTSTANDING SELECTION OF GREAT CARS AND TRUCKS

Frank Wille, President, and his sales and service people are looking forward to meeting you at their new Dodge Chrysler dealership conveniently located at 3200 Douglas Street, with easy access to downtown Victoria. Frank has appointed Roy Rogers as Service Manager, Paul Smith as Sales Manager, Norman Arden as Comptroller, Frank Szony as Parts Manager. They are ready to serve residents of the area in their brand new dealership, fully equipped with the latest automotive service facilities. For dependable cars and trucks at fair prices and first-rate after-sales service, Wille Dodge Chrysler Ltd. is the place to go. You are cordially invited to visit the new dealership for a demonstration of great Chrysler products and enthusiastic personal service in attractive, modern surroundings.

Plymouth CHRYSLER Dodge Trucks SALES/SERVICE

1979 OMNI 3-DOOR HATCHBACK

Black/White vinyl bucket seat 165175x13 WSW glass belt radial Light Package, 4-speed manual transmission, 1.7 litre (IBBL) 4-cycle engine, Undercoating/Hood Pad, Body Side & or Hood or Deck St., Black Vinyl Body side moulding, Turquoise Metallic. Stock #7963. Not exactly as illustrated

GRAND OPENING SPECIAL **$4995**

1979 OMNI 5-DOOR HATCHBACK

Tan vinyl bucket seats, glass belted radials, 4-speed manual transmission, 1.7 litre (1-barrel) 4-cylinder engine, black vinyl body side moulding, Chianti red, deluxe wheel covers.

Stock # 7934 Not as illustrated

GRAND OPENING SPECIAL **$4895**

1979 CHRYSLER LE BARON 2-DR. SPECIALTY

Blue cloth 60/40 split bench seats, Torqueflite Transmission spinnaker white, 5.2 Litre (318 2 BBL) Lean Burn, Electric Heated Rear Window, Electronic Digital Clock, Pedal Dress-up, Body side & or Hood or Deck ST., White Vinyl Body Side Moulding, Deck or Body Side Tape Stripe, Protective Rub Strips—Front & Rear. Deluxe Front Bumper Guards, Radio-AM, White Landau Vinyl Roof, Wire Wheel Covers. Stock #7920

GRAND OPENING SPECIAL **$7775**

1979 CHRYSLER NEW YORKER Fifth Avenue SE

Champagne leather 60/40 split seat, Fifth Avenue edition package, accessory floor mats, Torqueflite transmission, 5.9 litre (360, 2-barrel) lean burn engine, electric heated rear window, automatic temperature control air conditioning, dress-up pedal, automatic speed control, electronic lean burn system, power bucket or split bench seat, power door locks, power deck lid release, AM/FM multiplex radio with 8-track tape, power antenna, designer's beige, beige padded Landau vinyl roof.

GRAND OPENING SPECIAL **$12,950**

GRAND OPENING SPECIALS

NEW 1977 DODGE VAN CONVERSION

Sleeps 2, 2-burner stove, ice box, 10,000 BTU furnace, captain's chairs, 6-cylinder, 3-speed.

GRAND OPENING SPECIAL **$8595**

NEW 1978 GOLDEN YEARS DODGE VAN CONVERSION

Sleeps 4, 3-way fridge complete with freezer, city water and 120V electrical outlets, 4-burner stove complete with oven, 10,000 BTU furnace, porta-toilet, 318 V/8, automatic, power steering, power brakes, deluxe interior.

GRAND OPENING SPECIAL **$13,495**

1979 SECURITY SUPER DELUXE VAN CONVERSION

Power converter, 12,000 BTU forced air furnace, AM/FM stereo, hot and cold water, shower and flush toilet, holding tanks, sleeps 4. double insulated roof, fridge, stove, 360 V/8 engine, power steering, power brakes, automatic, cruise control, tilt steering wheel, factory air conditioning, roof rack complete with ladder.

GRAND OPENING SPECIAL **$17,950**

1979 SECURITY 20½ Ft. MOTOR HOME

Air spoiler. Deluxe Tri-Tone Paint. Automotive Bumper. Steel Occupant Protection Bar. Double Stainless Steel Sink. City Water Connection c/w Faucet. 2-33 lb. propane cylinders. 24,000 BTU Forced Air Furnace Electronic Start. Radius Corner Windows. 40 Amp. Power Convertor. Model 6.6 3-Way Fridge. Shower Compartment c/w Vanity Basin/Hot Water Heater. Fresh Water Toilet c/w Holding Tank & Demand Water System. Extra Holding Tank to receive Shower & Sink Water. 12V Power Roof Vent in Toilet Compartment. 12V Power Stove Hood. Electronic Monitor Panel c/w Digital Read Out Clock. Deluxe Decor and Convenience Package. Aluminum Ladder and Luggage Rack. Double Insulation. 4-Burner c/w black Glass Door. Comb. Stereo AM/FM Radio c/w 4 Speakers.

GRAND OPENING SPECIAL **$19,195**

WILLE DODGE CHRYSLER

382-2313 ★ 3200 DOUGLAS ★

Between Town & Country and Mayfair Malls

Dodge
CHRYSLER
Dodge Trucks
SALES/SERVICE

CHRYSLER CANADA

proudly announces the

SATURDAY, FEBRUARY 17th

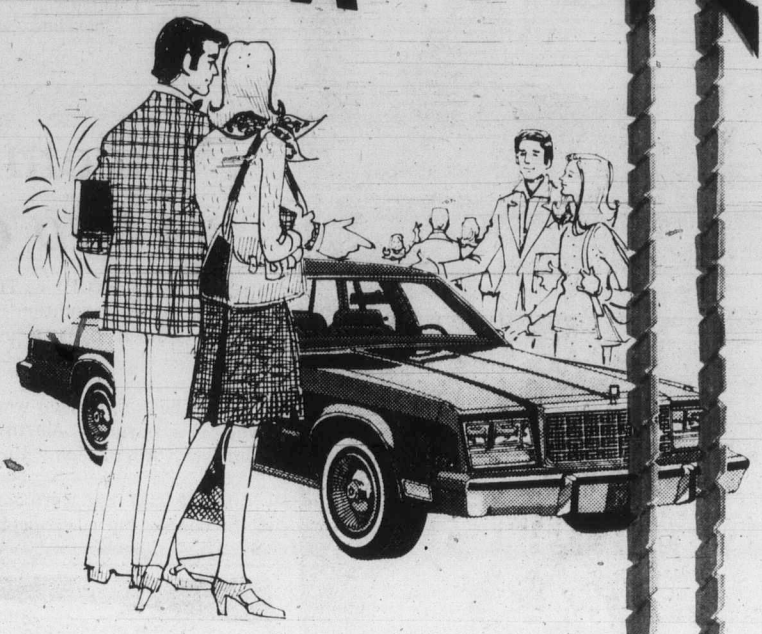

GRAND OPENING

OF ONE OF VICTORIA'S MOST MODERN CAR DEALERSHIPS . . .

WILLE DODGE CHRYSLER

Dodge
CHRYSLER
Dodge Trucks
SALES/SERVICE

***Featuring.* CHRYSLER, DODGE AND DODGE TRUCKS**

3200 DOUGLAS at CLOVERDALE

between Mayfair and Town & Country Centres

PHONE 382-2313 (Service & Showroom) 386-3511 (Parts)

Dodge
CHRYSLER
Dodge Trucks
SALES/SERVICE

Dodge
CHRYSLER
Dodge Trucks
SALES/SERVICE

My Pledge to You . . .

For over 20 years it has been my privilege to serve Greater Victoria automobile owners. I have always believed that **service** is the important word in my business. With the opening of our new dealership, I want to emphasize I will continue to make sure that all our customers, new and old, receive **service.** At Wille Chrysler Dodge, we care about you **and** your car.

Frank Wille

— FREE REFRESHMENTS FOR EVERYONE —

DAFFODILS FOR THE LADIES

BALLOONS FOR THE KIDS

ENTER OUR STEREO DRAW

Not hired, she wins $780

A provincial board of inquiry has ordered a B.C. company to pay $780 to a woman who was not hired for survey work because of her sex.

Jane Gawne, 23, now of Kelowna, was awarded $280 damages and $500 costs. The board of inquiry was appointed by Labor Minister Allan Williams.

The board ruled this week that Richard Chapman and Associates Ltd., including Similkameen Survey Services Ltd. of Penticton, refused to hire Gawne as a chainperson for survey work on the ground of her sex and without reasonable cause.

The board found that Gawne was qualified in chaining, and had experience in that type of work, but was told in a Nov. 30, 1976 job interview that hiring a woman would "create problems."

A few days later, a man was hired for the job.

The board also ordered the companies to refrain from committing the same or similar contravention of the B.C. Human Rights Code.

Former deputy attorney general David Vickers represented the human rights branch in the case.

Meanwhile, a hearing into allegations of sexual discrimination by a lumber mill worker living in Victoria, Janice Foster, is scheduled for Feb. 27 and 28 at the Oak Room in the Legislative Buildings.

—Empress hotel photo

Heart's sake hotel

It must be all those stairs and long corridors that keep Ted Balderson in shape. The Empress hotel manager passed his B.C. Heart Fund fitness test Wednesday when the Heart Fund set up shop in the hotel lobby. The hotel also donated half of the proceeds from its afternoon tea on Wednesday to the Heart Fund.

Uvic calendar

Today

8 p.m.—Festival of one-act plays continues. Phoenix Theatre.

Sunday

2:30 p.m.—Victoria Symphony Orchestra concert. Admission charge. University Centre auditorium.

Monday

10 a.m. to 4 p.m.—New show opens at Maltwood Gallery. Work included in the 1978-9 issues of *From an Island Review*. Maltwood Art Museum and Gallery, University Centre.

8 p.m.—Victoria Orchestra Symphony concert. Admission charge. University Centre auditorium.

Tuesday

12:30 p.m.—Free French films sponsored by the department of French language and literature. Film is *Noces de Plumes*. MacLaurin D211, language lab A.

Wednesday

12:30 p.m.—Free poetry reading by Ken Mitchell, sponsored by the creative writing department and the Canada Council. Clearihue A106.

8 p.m.—All-Mozart concert by the UVic Little Orchestra conducted by George Corwin. Program includes *Les Petits Riens, Sinfonia Concertante* featuring Paul Kling, violin, and Jaroslav Karlovsky, viola, and *Symphony No. 40 in G minor*. Tickets $5 and $4, students and senior citizens $3. University Centre auditorium.

Thursday

12:30 p.m.—Free French lessons. Film series *En France comme si vous y étiez* gives basic French lessons. Practice tapes follow film. MacLaurin D211, language lab A.

8 p.m.—Recital by J. Scott Eddlemon, percussion, *Sonata for Two Pianos and Percussion* by Bartok. Tickets $3 adults, $2 students and senior citizens. Music Building, Recital Hall.

8 p.m.—Free classics lecture sponsored by the department of classics and the Classical Association of Vancouver Island. Dr. John Humphrey, University of Calgary, will speak on *In Defence of Caligula*. Cornett 112.

Friday, Feb. 23

12:30 p.m.—Fridaymusic, free noon-hour concert featuring strings. Music Building, Recital Hall.

12:30 p.m.—Free slide and tape series on French writers, given in French. MacLaurin D211, language lab A.

8 p.m.—Free performance by UVic Sonic Lab, *Konzert Op. 24* by A. Webern, *Player Piano II* by John Celona and *Mass* by David MacIntyre (M. Mus. composition). Music Building, Recital Hall.

Convicted for rape

PENTICTON (CP) —A Victoria man was convicted Thursday in Penticton county court of raping a woman in a hotel room last April 21.

Sennen Dominic Charleson, 21, was found guilty despite defence claims that he has hypoglycemia, a disease arising from low blood sugar, and symptoms of his condition include blackouts and abnormal behavior.

Charleson's lawyer, Michael Ford Smith, called on Penticton psychiatrist Victor Mollerup to give evidence for the defence but this was rebutted by Derek Eaves of Vancouver, an expert in forensic psychiatry.

Sentencing is expected Feb. 23.

Policemen shot as two escape

MONTREAL (CP) — Three policemen were reported in serious condition Friday night after being machine-gunned by two escaping bandits, police said.

The shooting started when the officers were answering a burglary alarm at a private home in suburban Town of Mount Royal.

Police said they were combing the city in search of the bandits but no suspects had been arrested.

UNIVERSITY OF VICTORIA
COMPUTING SERVICES
requires immediately
COMPUTING OPERATOR II

Applications are invited for the above vacancy in the Computing Services Department. Applicants must have some experience of operating a large computer system, have a good knowledge of data processing operations and be prepared to work shifts. Salary $1,193.00 rising to $1,342.00 in 21 months.

Apply in person by February 28, 1979 to: PERSONNEL SERVICES, UNIVERSITY OF VICTORIA, "L" BUILDING, VICTORIA, B.C.

UNIVERSITY OF VICTORIA

CARIBOO PULP & PAPER COMPANY
REQUIRES
SHIFT CONTROL TECHNICIAN

This position is at our modern 750 ton/day Kraft Pulp Mill in Quesnel. The function of this position is to provide technical assistance to operating supervision on matters of process, environmental and quality control. The successful candidate will report to the Technical Department. This position requires shift work. Graduation from a recognized Technical program will be a definite asset.

The mill offers excellent working conditions and Quesnel is situated in a prime recreational area. Generous relocation assistance and a full range of employee benefits are available.

Reply in confidence to:
W. D. PARKER,
Industrial Relations
Supervisor,
Cariboo Pulp & Paper Company,
Box 7500, Quesnel, B.C.
V2J 3J6

Cariboo

MILLWRIGHT
Weldwood of Canada Limited
Empire Lumber Division

Requires a competent and experienced Millwright for our Empire Lumber Division in Squamish, B.C.

The successful applicant should preferably have a B.C.T.Q. and related forest industry experience. Squamish is centrally located 40 miles north of Vancouver close to all outdoor recreation areas. I.W.A. wages and benefits apply. Qualified applicants should apply in writing to:

Personnel Manager
Weldwood of Canada Limited
Empire Lumber Division
P.O. Box 160
Squamish, B.C. V0N 3G0
or phone 892-5236

Weldwood

BOOMING GEAR
Supervisor

WELDWOOD OF CANADA LIMITED, a major integrated forest products company, has an immediate opening in the Log Supply Department, located at its corporate head office in downtown Vancouver.

The successful candidate will be responsible for the coordination, inspection and maintenance of all booming gear as well as the compiling of related accounting records. In addition, the Booming Gear Supervisor will be required to assist the Towing and Scaling Supervisor when required.

Qualified applicants will possess a general knowledge of logging operations, coupled with good clerical skills. Some travel to boom sites may be involved.

Please apply to:
Robert A McMillin
Personnel Manager,
WELDWOOD OF CANADA LIMITED
P.O. Box 2179
Vancouver, B.C. V6B 3V8
668-3898

Weldwood

PROFESSIONAL ENGINEERS

Cominco Ltd., a large Canadian mining, metallurgical and chemical manufacturing company, requires engineers for process development work at Trail, B.C.

Applications are invited from chemical or metallurgical engineers with at least two years of related industrial experience. A proven ability to take a practical approach to the solution of problems and to communicate effectively is essential. Attractive salaries and liberal fringe benefits are offered.

Trail is situated in the West Kootenay region of southeastern B.C., and hosts, with a number of surrounding communities, a population of 35,000. The area offers a moderate climate, and good medical, educational, and recreational facilities.

Applicants are requested to direct resumes to:

Dawn McKessock
Employee Relations
Cominco Ltd.
Trail, B.C.
V1R 4L8

Cominco

YOU deserve the BEST!
Recreation: oak BAY

PERSONNEL OFFICER
for the
CITY OF VICTORIA

A career opportunity exists for a professionally qualified person to assist the Director of Personel to implement a comprehensive human resource management programme for the City of Victoria.

Candidates should be able to demonstrate an experience in such areas as selection and recruitment, wage and salary administration, job classification and personnel record systems.

Salary commensurate with experience and will appeal to those earning in the vicinity of $24,000. per annum. A full fringe benefit programme is offered.

Please send resume to Director of Personnel, City of Victoria, #1 Centennial Square, Victoria, B.C. V8W 1P6 by March 5, 1979.

SUBURBAN
LEASING

The Businesslike Way To Handle Transportation Costs

- FREE YOUR CAPITAL FOR NEW INVESTMENTS
- FIXED MONTHLY TRANSPORTATION COSTS
- TAILOR-MADE LEASES TO FIT YOUR INDIVIDUAL NEEDS
- ONE-STOP SERVICE FROM A PROFESSIONAL DEALERSHIP

Ask about Full Maintenance Coverage ...
The Bottom Line in Transportation Costs

Call ROD McGREGOR at 386-6131
For Personal and Professional Attention

LEASING SUBURBAN Motors Ltd.

Marquis .. Monarch .. Zephyr .. Bobcat .. Fiesta .. Capri
Lincoln .. Cougar .. Ford Trucks .. Safe Buy Used Cars

3377 DOUGLAS at SAANICH RD. 386-6131

FOOD SERVICE
SUPERVISOR

A full-time vacancy exists for an experienced Food Service Supervisor. Duties are to supervise the trayline and assist the Food Service Manager with all clerical and typing work of the Department.

Applicants should be Grade XII graduates with a University programme or Business Course preferred. Completion of a Food Services Supervision course and typing of 50 words per minute are essential.

Apply to: PERSONNEL MANAGER
VICTORIA GENERAL HOSPITAL
841 Fairfield Road
Victoria, B.C.
V8V 3B6

AUDIO VISUAL
TECHNICIAN

Duties: To efficiently maintain the day-to-day operation of the audio-visual department, including acquisition, preparation and utilization of AV materials; acquisition, operation, and maintenance of media equipment; instruction and reference assistance in the use and preparation of AV materials and use of equipment.

Qualifications: Graduation from a 2-year Media Technology Program or extensive experience in using and maintaining various types of equipment and in producing AV software; some experience in production and in materials and equipment delivery in an educational setting.

Position starts: March 26, 1979.

Salary: Under review.

Application closing date: February 26, 1979.

Apply to

Dr. D. L. Bell, Principal,
East Kootenay Community College
Box 850, Cranbrook, B.C. V1C 4J6

Maintenance Co-ordinator
Pulpmill

We have an immediate opening for a Maintainance Co-ordinator. Duties will include planning and scheduling all maintainence work (multi-trade) performed in the assigned area as well as providing maintenance supervision on a relief basis.

The successful applicant will be a qualified Journeyman Millwright (M/F) with a minimum of five years pulpmill experience. Preference will be given to those with supervisory backgrounds.

We offer a competitive salary commensurate with qualifications, moving and relocation expenses, company paid medical, dental and insurance programs, and a contributory pension plan. Company housing is available if required.

The mill is located at Port Mellon, B.C., on the Sunshine Coast. The area offers full facilities and rural living serviced by excellent schools, hospital and medical clinics. Vancouver is within 1½ hours travel time by car and regular B.C. Government Ferry Service.

Applicants should apply in writing to the Industrial Relations Department at the address shown below.

CANFOR

Canadian Forest Products Ltd.
Howe Sound Pulp Division
Port Mellon British Columbia V0N 2S0

Lornex
CHIEF ACCOUNTANT

Lornex Mining Corporation Ltd., one of Canada's largest and most modern open pit mining complexes, has an opening in the controllers department for a Chief Accountant.

The ideal candidate will hold a recognized accounting degree with a minimum five years directly related supervisory experience.

Through five supervisors plus a work force of 21 this senior position is responsible for cost accounting, operating capital budgets, electronic data processing, payroll, general accounting and office services.

This position will be attactive to people currently earning $25,000 per year. In addition, we offer an attractive range of benefits including an extremely liberal life and disability insurance programme, medical and dental insurance and relocation assistance.

Logan Lake, a well-planned community is located 15 minutes from the mine site and 35 miles southwest of Kamloops. Facilities include a bank, hotel and lounge, library, medical clinic, supermarket, liquor store, skating and curling arena, tennis courts, etc. There is a nearby ski facility and the surrounding area boasts many fine fishing and recreational lakes.

Apply in confidence to:

Gordon Tench
Personnel Supervisor
LORNEX MINING CORPORATION LTD.
P.O. Box 1500
Logan Lake, B.C. V0K 1W0

Rio Algom
Rio Tinto

Public Service Canada
Fonction publique Canada

Open to both men and women

REGIONAL INVESTIGATOR
(709-030-053)

Canadian Human Rights Commission
Regional Office,
Vancouver, B.C.

Salary: $21,338 – $24,045 per annum
Reference No., 79-V-PSC-HRC-13

The Canadian Human Rights Commission has been established to foster a climate of equal opportunity and non-discriminatory practices in all aspects of Canadian life within federal jurisdiction.

DUTIES:
The successful candidate will conduct investigation of complaints within the jurisdiction of the Canadian Human Rights Commission and will represent the Canadian Human Rights Commission in all responsibility areas of the Commission with emphasis on community liaison, affirmative action and compliance assurance.

Location and geographic area of responsibility: Vancouver, the provinces of British Columbia and Alberta and the Yukon and Northwest Territories.

QUALIFICATIONS:
Applicants must have experience in the investigation of complaints, the negotiation of terms of dispute settlement and in the preparation of detailed reports and correspondence. Experience is also required in affirmative action, civil rights or special awareness programs in the above-mentioned region.

LANGUAGE REQUIREMENTS:
A knowledge of both English and French is essential for this position. However, unilingual persons may apply for bilingual positions; they must indicate in writing their willingness to undertake up to twelve months' continuous language training as determined and at locations specified by the Public Service Commission. The Commission will assess the likely capacity of candidates to become bilingual. Appointment is conditional upon successful completion of training.

How to apply: Forward completed "Application for Employment" form PSC 367-4110 available from Post Offices, Canada Employment Centres or offices of the Public Service Commission to:

J.M. Laliberté
Public Service Commission of Canada
P.O. Box 11120, Royal Centre
500 - 1055 West Georgia Street
Vancouver, B.C. V6E 3A
CLOSING DATE: March 9, 1979

Please quote the applicable reference number at all times.

PROF JAILED ON HEMP CHARGE

HAMILTON (CP) — A university professor who pleaded guilty to possessing 40 pounds of marijuana for trafficking was sentenced Friday to two years less a day in reformatory.

Barry Noble Thompson, 39, was arrested May 27, 1977, by a combined force of RCMP and regional police after the Columbian marijuana was brought across the Canada-United States border at Windsor, Ont.

Testimony showed the drug would sell on the street for $28,000 if sold by the pound and $40,000 if broken into ounces.

Defence witnesses told Hamilton county court Thompson was held in high regard in the sociology field and had a bright academic future.

But Judge Walter Stayshyn said the offence showed Thompson had no respect for the law.

"Barry Thompson, professor, a member of the intellectual elite, made up his own laws," the judge said.

"You are a free thinker who is not prepared to subject himself to the mode of life set for all Canadians. You have an obvious disdain for authority.,"

Thompson taught at McMaster University until September, 1975. He has lately been teaching part time at York University and recently applied for a teaching post at Dawson College in Montreal, court was told.

Delay urged for bears

The Sierra Club of Western Canada wants the provincial government to take more time to study the effects of logging on the grizzly population in the Akamina-Kishenina valley in southeastern B.C.

Lawson LeGate, spokesman for the environmental group's West Kootenay chapter, said a grizzly expert, Charles Jonkel, told a B.C. Forest Service meeting in Cranbrook in December that a proper study of the Akamina's grizzly population would take five years to complete.

Jonkel is internationally known for his work with black, grizzly and polar bears. He was retained by the fish and wildlife branch to study grizzly habitat in the Akamina.

The provincial government announced last May that limited timber harvesting in the valley would proceed although recreational, wildlife and water quality values would be protected.

Marine Calendar

NAVY
Gatineau, Restigouche, Terra Nova—at sea.
Mackenzie, Saskatchewan, Qu'Appelle—at sea.

OCEAN SCIENCES
Parizeau—working Pacific station.
Vector—Yarrows.
Pandora II, Richardson—Pat Bay.

COAST GUARD
Camsell, Vancouver—in port.
Douglas—refit.
Racer—Chatham patrol area.
Rider—Johnstone Strait patrol area.
Ready—Queen Charlotte Strait patrol area.
Quadra—on weather station.

MERCHANT MARINE
Opal City—Cowichan Bay.
Shinrei Maru, Dicto—Plumper Sound.
Velenje, Irish Larch—Crofton.
Eastern Fiji, Westbulk—Nanaimo.

SALES SUPERVISOR

A challenging position is open for a Classified Advertising Phone Room Sales Supervisor. The time is right for personal input into new systems and will offer satisfaction and scope for personal achievement. The salary range is from $16,000 to $18,000 a year plus bonus structure and complete corporate benefits. If you are ready to accept this challenge, send your resume to:

Advertising Manager
The Columbian Co. Ltd.
Box 730
New Westminster, B.C. V3L 4Z7.

PIERRE CARDIN

Seeking well connected sales representative for men's leather and sheep skin collection to cover the Prairie Provinces.

Apply:
Sam Zalcman
514-384-9270
140 Cremazie West
Suite 515
Montreal, Quebec
H2P 1C3

2-16

BUYER / EXPEDITOR

Continued Corporate expansion has created an opening in our Purchasing Section.

Reporting to the Purchasing Supervisor, the incumbent will be responsible for procurement of a wide range of goods including drilling and marine equipment.

This position should appeal to energetic self-starting individuals having three to five years oil industry or marine purchasing experience.

Please submit resumes to:

Supervisor of Employment

DOME PETROLEUM LIMITED
P.O.Box 200
Calgary, Alberta, Canada T2P 9Z9

DOME

PROJECT CONSTRUCTION CO-ORDINATOR

A Project Construction Co-ordinator is required immediately to act as the Owner's representative on site for the construction of a $47 million, 469-bed acute hospital in Victoria, British Columbia.

The Co-ordinator will monitor the progress of the project on a day-to-day basis and identify and resolve problems which affect the schedule and/or the budget. The Co-ordinator will monitor the performance of all consultants, contractors, etc., to ensure the project is constructed in accordance with the contract documents. Duties will include consultant co-ordination, contract awards, project cost control and scheduling, construction and contract supervision and commissioning and start up co-ordination. Applicants should have proven experience at a senior level. Academic qualifications in engineering, architecture or related disciplines will be an advantage.

Salary to be negotiated.

Individuals, or companies willing to offer individuals, should apply no later than March 9, 1979, to the Capital Regional Hospital and Health Planning Commission, attention M. Halkett, 524 Yates Street, P.O. Drawer 1000, Victoria, B.C., V8W 2S6. Names of referees should be included with the application.

TELEPHONE CABLE SPLICERS REQUIRED

Well established Telecommunication Construction Company has a requirement for experienced Telephone Cable Splicers. Candidates should be willing to work throughout the U.S.A. and Canada. We offer good salary with fringe benefit package.

Experienced and qualified applicants should reply with full resume to Victoria Press, Box 263.

Alcan Smelters and Chemicals Ltd

Division of Aluminum Company of Canada, Ltd

ALCAN

LIBRARIAN

We require a librarian for our Technical Library at Kitimat Works.

DUTIES INCLUDE:
selection, cataloguing and indexing of technical documents
—budget and cost control
—to provide a comprehensive reference service and liason with clients.

QUALIFICATIONS:
—degree or diploma in Library Science
—2-4 years library experience preferred
—a background in science would be an asset

Comprehensive benefits and relocation assistance are provided.

Kitimat is located 400 air miles north of Vancouver on the tip of a beautiful salt water fjord, is a thriving friendly community of 13,500 with a wide variety of churches, clubs and recreational facilities, has a modern well equipped hospital, good elementary and secondary schools and convenient shopping. LEISURE ACTIVITIES which include camping, hiking, salt and fresh water fishing, organized sports, year-round indoor swimming, cross-country and downhill skiing, are ideal for the outdoors person.

Submit your resume including references to:

Alcan Smelters and Chemicals Ltd.
P.O. Box 1800
Kitimat, B.C. V8C 2H2
Attention: Employment Department

PVI Pacific Vocational Institute

Invites Applications For:

AIRCRAFT MAINTENANCE INSTRUCTOR

An instructor is required for the Institutes' Aircraft Maintenance Program at Vancouver International Airport.

REQUIREMENTS:
Grade 12 or equivalent with a minimum of 5 years' experience as an "A" Licensed Engineer. Preference given to applicants with: "A" and "B" licenses, management and/or previous teaching experience.

LOCATION: Pacific Vocational Institute — Sea Island Centre
SALARY: $1507-$2268 per month.
CLOSING DATE: Feb. 28, 1979

Application forms may be obtained from, or resumes forwarded to:

Director, Personnel Services,
Pacific Vocational Institute,
3650 Willingdon Avenue,
Burnaby, B.C. V5G 3H1 (434-5711)

A Multi-Campus Post-Secondary Provincial Institute incorporated under the Colleges and Provincial Institutes Act.

Lornex

INTERMEDIATE ACCOUNTANT

Lornex Mining Corporation Ltd., one of Canada's largest and most modern open pit mining complexes currently has an opening in its Controllers Department for an Intermediate Accountant.

The successful candidate will have completed third level R.I.A. or C.G.A. and will have had three years' accounting experience preferably in a resource industry. Applicants may be considered who possess an equivalent amount of formal education and accounting experience. Current pay scale is $8.79-$9.25 per hour.

Benefits are 100% Company paid and include medical, dental, and life and disability insurance. Subsidized housing in the form of a $5,000 interest free loan is available to those wishing to build on an improved lot in Logan Lake. Relocation assistance is also available.

Logan Lake, a modern well-planned village with a blend of detached houses, townhouses, apartments, and trailer courts is located just 15 minutes from the mine site and 35 miles southwest of Kamloops. Facilities include a modern shopping centre, hotel and lounge, medical clinic, library, a nearby ski facility and the surrounding area boasts many fine fishing and recreational lakes.

Qualified persons interested in this position are invited to send detailed resumes in complete confidence to:

Gordon Tench
Personnel Supervisor
LORNEX MINING CORPORATION LTD.
P.O. Box 1500
Logan Lake, B.C. V0K 1W0

Rio Algom
Rio Tinto

Cowichan Community Centre Maintenance Supervisor

This is skilled administrative, technical and supervisory work, as the section head concerned with the operation and maintenance of a Recreational and Cultural Centre.

Responsibilities include the maintenance of heating and ventilation systems, ice making and surfacing equipment, water heating and filtering plant. Arranges for alternative or repair work as necessary, directs the cleaning program in the centre and gives functional guidance to custodial and maintenance employees. Reports to the Recreation Manager.

Completion of high school or equivalent, together with training and experience in the physical and mechanical aspects of building maintenance, including experience in arenas, pools and auditoriums.

A Steam Engineers Certificate or Journeymans qualification in a building trade would be a great value. A valid Driver's Licence is required.

Salary is negotiable, but will be commensurated with the qualifications and experience of the successful applicant.

Written applications stating qualifications and experience will be received by:

C. M. Gianna,
Manager.
Cowichan Community Centre
2687 James Street,
Duncan, B.C.
V9L 2X5 **(604) 748-5221**

No later than 4:30 p.m. Monday, March 5, 1979.

CHARTERED ACCOUNTANTS

ALL LEVELS

The provision of quality service to our clients coupled with dramatic growth in our Alberta practise, necessitates the addition of several members to our audit operations area in both the Calgary and Edmonton offices of Touche Ross & Co. Opportunities exist for second year students to designated Chartered Accountants from the Senior to Manager level.

Candidates should demonstrate qualities of rapport, perceptiveness and be comfortable in a wide range of settings. The individuals chosen can expect extensive training, development and career opportunities into other functional areas. The salary is negotiable for each of the positions as are the commencement dates.

For a confidential discussion of the opportunities we can offer you, reply to:

R. C. Fell
3500 Scotia Centre
700 — 2 Street S.W.
Calgary, Alberta T2P 2W2
Telephone (403)263-4800

P. S. ROSS & PARTNERS
MANAGEMENT CONSULTANTS
Member Canadian Association of Management Consultants

The Province of British Columbia

DEPUTY REGISTRAR OF TITLES

For **Land Registry, Vancouver,** to assist in administration of office and operation of titles system of "Land Registry Act"; to train/supervise staff and consult with solicitors, notaries and governmental officers on related practices/procedures; to act for Registrar when necessary.

Qualifications — B.C. Barrister or Solicitor, OR minimum of seven years' experience in Land Registry office, including several years' in administrative/supervisory duties; excellent knowledge of related statutes, real property law, and office management.

Salary — $21,516-$30,120

Quote Competition 78:2767A-01

Return applications to the PUBLIC SERVICE COMMISSION OF B.C., 800 Hornby Street, Vancouver, B.C., V6Z 2C5

LAND OFFICERS (2 positions)

For **Land Management Branch, Fort St. John,** to be responsible for allocation, management and planning for selection of site development opportunities on Crown Lands for residential, recreational, commercial, industrial and agricultural development; also, for classification/valuation of Crown Lands and improvements, timber cruising and appraisal and preparation of technical reports.

Qualifications — Degree in agriculture or forestry and three years' subsequent experience; membership in appropriate professional association; proceeding towards full accreditation with Appraisal Institute of Canada.

Salary — $21,012-$24,588 plus northern allowance, Lesser qualified considered.

Quote Competition 79:460-0

Return applications to the PUBLIC SERVICE COMMISSION OF B.C., 1488 Fourth Avenue, Prince George, B.C., V2L 4Y2

Positions are open to both men and women. Canadian citizens are given preference. Obtain and return applications at address below, unless otherwise indicated.

Province of British Columbia Public Service Commission
544 Michigan Street, Victoria, B.C. V8V 1S3

STRUCTURAL/CIVIL ENGINEERS

Vacancies exist for experienced Civil and Structural Engineers at the Kimberley and Trail Locations of Cominco Ltd.

The work is widely diversified and comprises design and supervision of design of Industrial and Civil Engineering structures in normal and prestressed concrete, steelwork, timber and masonry. Applications also includes highways and impoundment of industrial wastes.

Work extends to preparation of specifications, contract documents for tenders, site investigations for proposed projects and project supervision.

Preferred applicants will have a minimum of five years experience and must meet requirements for professional registration in B.C.

Kimberley and Trail are located in the East and West Kootenay Districts of Southeast British Columbia. Both have area populations of 35,000 and offer excellent educational, medical and recreational facilities.

Send resumes, including experience and salary requirements to:

Dawn McKessock
Employee Relations
Cominco Ltd.
Trail, B.C.
V1R 4L8

Cominco

2-17

MAINTENANCE ENGINEER

We require a Maintenance Engineer to work at our pulp mill complex located at Nanaimo, B.C.
Primary responsibilities will include providing technical and engineering services to pulp mill maintenance departments, assisting in developing preventive maintenance programs, and carrying out or commissioning studies in the field of plant and equipment maintenance.
The successful candidate will have a degree in mechanical engineering and should have several years experience within the pulp and paper industry.
We offer a competitive salary, a full range of employee benefits and excellent opportunities for future development.

Qualified applicants should forward resumes including education and experience to:

D.S. Argue
Placement Manager

MacMillan Bloedel

1075 West Georgia Street,
Vancouver, B.C. V6E 3R9

CIVIL / STRUCTURAL ENGINEER

The Engineer we are seeking will be responsible for the design of reinforced concrete, steel and timber structures for substations, diesel and gas turbine power plants and industrial/commercial buildings. Other responsibilities will include the design of site development and drainage, water supply and sewerage systems, preparation of specifications and estimates, and periodic inspection of work under construction.

The successful applicant must hold a university degree in Civil or Structural Engineering and be eligible for immediate registration as a Professional Engineer with the Association of Professional Engineers of B.C. At least 5 years of direct experience is required.

The salary for this position will be commensurate with experience and ability. Position is open to men and women.

Please quote job no. EN-49-D-M-11 and the name of this newspaper when applying.

Ms. J. Alderdice, Personnel
B.C. Hydro
555 W. Hastings Street
Vancouver, B.C.
V6B 4T6

B.C. HYDRO

CLASSIFIED ADVERTISING

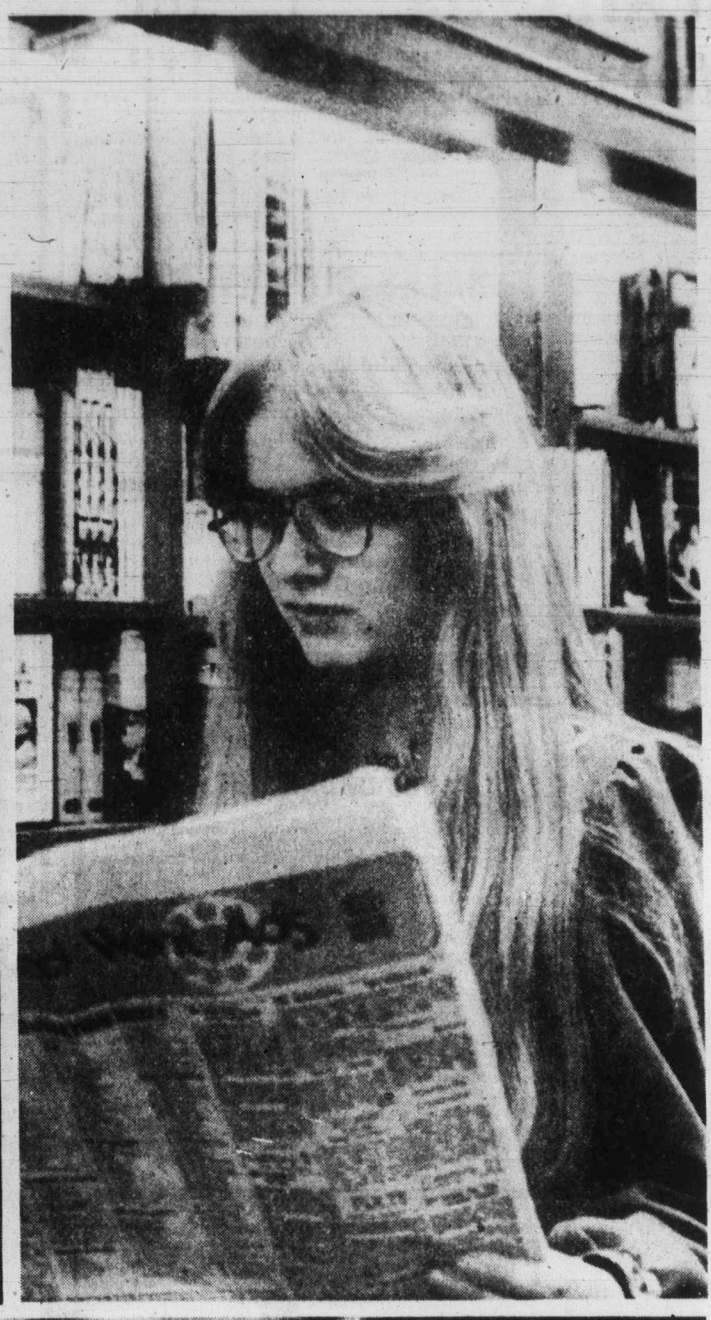

. . . AS TRADITIONAL AS A HAMBURGER and a milk shake.

. . . as traditional as hard work and ingenuity.

. . . as traditional as a sincere smile and a solid handshake.

Folks in tune with their time have traditionally trusted Classified Ads to bring people together.

You'll be pleased at how easy it is to place a Classified Ad.

All across the country, Classified Ads speak for the people.

Today is a great day to take part in a tradition. It's as easy as picking up your phone.

The Daily Colonist
Victoria Times
CLASSIFIED ADVERTISING
386-2121
Mon.-Fri., 8 a.m.-6 p.m.
Saturday, 8 a.m.-5:30 p.m.

U.S. mailmen blacklisting lottery agents

WASHINGTON (CP) — U.S. postal authorities, saying they are overwhelmed by complaints about aggressive marketing tactics by Canadian lottery salesmen that violate U.S. laws, are publishing a blacklist of Canadian addresses.

Mail from within the United States bound for these addresses is being returned to the senders, along with a warning that it is an offence to send lottery material through the U.S. mail.

O.J. Broadwater, an inspector with the post office's special investigation division, says all addresses are off unsolicited letters sent from Canada to U.S. residents trying to convince them to buy Canadian lottery tickets.

OFFICIALS OF Loto-Canada say they are cracking down on some of their 108 wholesalers and retailers across Canada. All have been warned to stop soliciting sales by mail in the United States, or lose their licences.

"We're slapping down on everybody," a Loto-Canada official said in a telephone interview from Ottawa. Loto-Canada and the RCMP are concentrating on operations in Toronto and Vancouver where most of the complaints come from.

Broadwater made available a list of 53 Canadian addresses—29 of them in British Columbia, mostly Vancouver—against which the U.S. postal service's law department has issued lottery or false representation orders. The list, sent to postal distribution centres that sort mail bound for Canadian points, is updated every three months and no mail is allowed to go to the addresses.

Sydney Gold, a lawyer with the postal service law department, says some Canadian sales agents may be ignorant of U.S. laws prohibiting soliciting by mail for lottery ticket sales. But some individuals are using up to four different post office boxes and "are obviously aware they're violating our laws."

Broadwater says that during the October-December period last year there were 287 complaints from U.S. residents about unsolicited offers from Canada to sell lottery tickets. This was an increase from 258 complaints in the preceding three months and a sharp rise from 194 complaints in the comparable three-month period a year earlier.

PEOPLE RESENT getting the unsolicited invitations from Canada to join in a foreign gambling scheme, Broadwater said, even if it is government-approved and operated. Loto-Canada officials say they too have received complaints from U.S. citizens, including one from an indignant Miami resident who said a Canadian distributor was trying to sell him $10 Loto-Canada tickets for $15.

The lotteries have become big business. In 10 draws since December, 1976, Loto-Canada has ticket sales of $517.4 million, leaving net proceeds for the government of $161 million.

IN THE UNITED States, 13 states have government-run lotteries. But Broadwater says they avoid using the mails to solicit sales as some of the Canadian sales agents have been doing.

Technically, a U.S. citizen might be fined or imprisoned for sending money to a Canadian agent for a lottery ticket, but, in fact, they are simply warned the practice violates U.S. laws. Some U.S. citizens have been winners in Canadian lottery draws and, after paying U.S. income taxes, have kept their winnings.

Fun time off?

NEW ORLEANS, La. (AP) — City police went on strike and set up picket lines again Friday. City officials said they would be forced to cancel the first big Mardi Gras parades this weekend.

Strikers carrying picket signs left a union meeting at which they had been voting on whether to strike. The vote was reported to be unanimous.

The strike, second by police within a week, came after the breakdown of contract talks between the police union and the city.

About 200 national guardsmen already had been sent to municipal buildings, armed with rifles and wearing helmets, to take over the officers' jobs. Other guardsmen were on stand-by, along with about half the troopers in the Louisiana state police force.

Mardi Gras, a hard-drinking celebration grown into a $50 million industry, is Feb. 27. But the carnival that precedes it would normally hit full stride today.

In more than 100 years, Mardi Gras has been cancelled only seven times—twice for epidemics and five times for war.

CHEQUES TOO DIRTY

KANSAS CITY, Mo. (AP) — Writing a "dirty cheque" to pay a parking ticket will get you in trouble up to your eyeballs in Kansas City.

At least that's the case when you're dealing with Municipal Court Judge Leonard Hughes.

Two disgruntled drivers accused of writing vulgar notes on their cheques to cover $15 parking fines found out that Hughes always gets in the last word.

Each spent the night in jail before he could post bond and each faces a maximum of six months at the city corrections farm.

After setting bond at $400 for Michael Carman, 33, the judge told a reporter, "You tell him and anybody else who does that kind of thing that they are in trouble up to their eyeballs.

Carman's trouble began, police said, when he penned this note on the bottom of his cheque: "For screw job of city government (graft)."

The second man who spent a night in jail, Dennis Cassidy, 22, first wrote a negotiable cheque on a piece of toilet paper, but when a clerk said it was unacceptable, Cassidy filled out a new cheque and added a note at the bottom that read: "Bull----."

Carman and Cassidy will have a contempt hearing before Hughes Feb. 28.

DANCING SATURDAYS
BIG BAND SOUND
THE WAY IT WAS
George Kraelings 6 pce. orch. in the spacious Seaview Room, the Island's finest maple floor. A crackling fire in the huge granite fireplace will add to Eric's cheery welcome. Instrumentalist 8:45-9:30, dancing 9:30-12:30 a.m. $8 a couple. Table res. 658-5224. 5109 Cordova Bay Rd.
McMorran's Cordova Bay Ltd. Table Res. 658-5224
Seaside "60 years in '79"

VI 90 Proudly Presents
Ronnie Prophet
IN CONCERT
SUN., FEB. 25th
8 P.M.
McPHERSON PLAYHOUSE
Tickets at McPherson and Hillside Mall outlets. All seats reserved: $5.00, $6.50.
Produced by Paul Mascioli for Prestige Entertainment Agencies Ltd. 2-17

A new face... VI 90 for an old friend!
CJVI Radio (Island Broadcasting Co. Ltd.)

BE OUR VALENTINE!
FAMILY VALENTINE SPECIAL
SUN, FEB. 18
5-9 P.M.
Gay Nineties Spare Rib House
THE WHOLE FAMILY
EACH ONLY 6.95
FULL COURSE DINNER INCLUDES
Our special Salad
Bar-B-Que Queen Spareribs
Vegetable — Choice of Potatoe
French Garlic Bread
Sherbet — Beverage
CHILDREN'S MENU $3.50 UNDER 10 YRS.
825 BURDETT — CHERRY BANK HOTEL 385-5380

A Four Star Month!
GARY BURTON QUARTET — FEB. 21, 22 Wed. Thurs. $5.59 advance $6.29 door
ESTHER PHILLIPS BAND — FEB. 26, 27, 28 Mon.–Wed. $6.59 advance $7.29 door
JOHN HAMMOND — MARCH 5, 6 Mon. Tues. $5.59 advance $6.29 door
DAVID CLAYTON-THOMAS — MARCH 12, 13, 14 Mon.–Wed. $7.29 advance $8.29 door
LIMITED SEATING! for all shows.
HARPO'S
Advance tickets at RICHARD'S RECORDS (1318 Government 383-2733) or HARPO'S 15 Bastion Square Info 385-5333

TRIED THE REST?
WANT THE BEST?
COME TO THE CREST!
SUNDAY BRUNCH 11 a.m.-2 p.m.
SUNDAY BUFFET 5 p.m.-9 p.m.
Piano entertainment with brunch and every night for your dining pleasure.
Crest Harbourview Inn
455 BELLEVILLE ST. 386-2421

BASTION THEATRE COMPANY
"Best production in years . . ." The Daily Colonist
LAST NIGHT
"A Celebration of extraordinary beauty, love, intrigue, festivity, and masquerade. Shakespeare's best comedy!"
Twelfth Night
by William Shakespeare
February 2-17 8p.m.
At McPherson Playhouse
Matinees: Feb. 4 & 7 2p.m.
Tickets: McPherson Box Office 386-6121 and Hillside Mall Ticket Centre

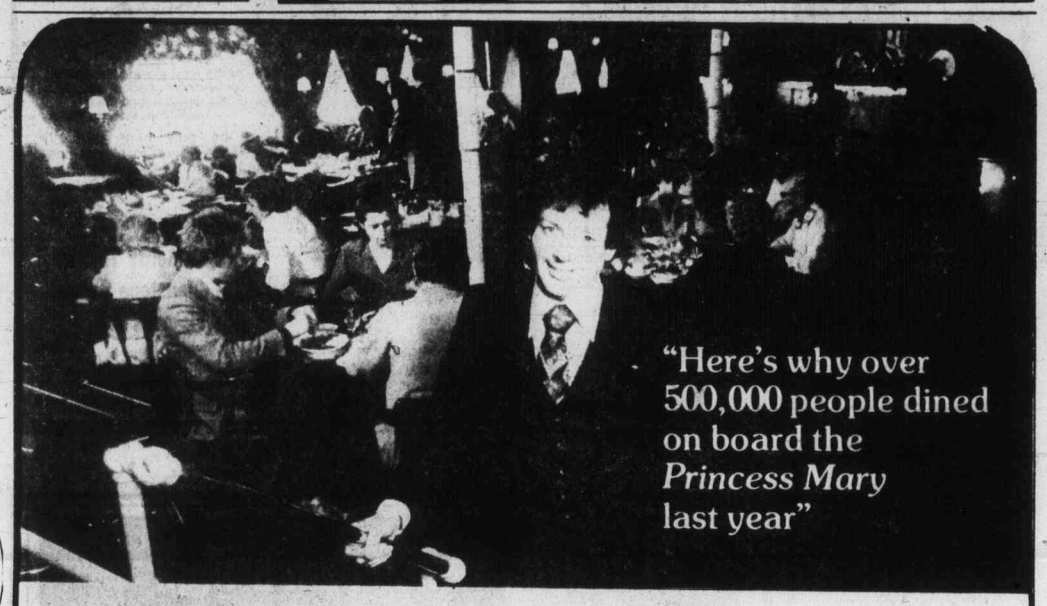
"Here's why over 500,000 people dined on board the *Princess Mary* last year"

1. Good Food
Good Food? Great Food! **Breakfasts** from muffins to the Captain's Breakfast Plate, **Luncheons** from Buffet to Full service, **Afternoon Teas** with Freshly Baked Pastry and Cakes, **Dinner,** Featuring all kinds of Seafood Dishes, Fantastic, Fresh Strawberry Pie. The Princess Mary Specialty. And, of course, the unbeatable **Sunday Buffet Brunch.**

2. Charming Atmosphere
The charm of an ocean going vessel awaits you on board. From forward to aft the Mary is something not to be missed. For over 27 years people from around the world have enjoyed its warm beauty that can't be duplicated.

3. Great People
The friendly, capable Crew is on board to guarantee a hearty meal and a great time. And with every meal comes the skills of our **Chef. Mary Cue.** With 27 years of special sauces and secret recipes especially prepared for the customers of the Princess Mary.

4. Great Prices
How about **25% off dinner,** between **4:30 and 6:30 p.m. Monday thru Thursday** for **Senior Citizens?** (When ordered from our already reasonably priced dinner menu.) Also we have very reasonably priced Luncheon and Dinner specials every day. And here's ONE more reason to dine in '79 on board Victoria's internationally renowned Princess Mary. The **Princess Mary Bonus Card** entitles you to **dine 12 times** for the mere cost of a **$5.00** registrations fee, provided you are entertaining at least one guest (limited to the Dinner Menu). That's right, **12 meals for $5.00;** ask for an application form the next time you are on board. The Princess Mary for all your good dining and good times in 1979.

Princess Mary RESTAURANT VESSEL
344 Harbour Rd., Victoria
Information 386-3456
2-17

THE Arena
SATURDAY
FAMILY SKATING 10:00-11:30 a.m.
PUBLIC SKATING 2:30-4:00 p.m.
2-17

ESQUIMALT SPORTS CENTRE
386-3261
JOIN THE FUN
ICE SKATING
1151 ESQUIMALT RD.
SATURDAYS: 10:30 a.m. — Family
ENJOY YOURSELF
SUNDAYS: 1:45 p.m. — Cancelled 8:15 p.m. — Public
WEDNESDAYS: 3:30 p.m. — Public
THURSDAYS: 1:20 p.m. — Tots and Parents
SKATE SHARPENING
SKATE REPAIRS
ESQUIMALT POOL
527 FRASER
SCUBA DIVING
COURSE STARTS FEB. 20
FOR INFORMATION
386-8734
2-18

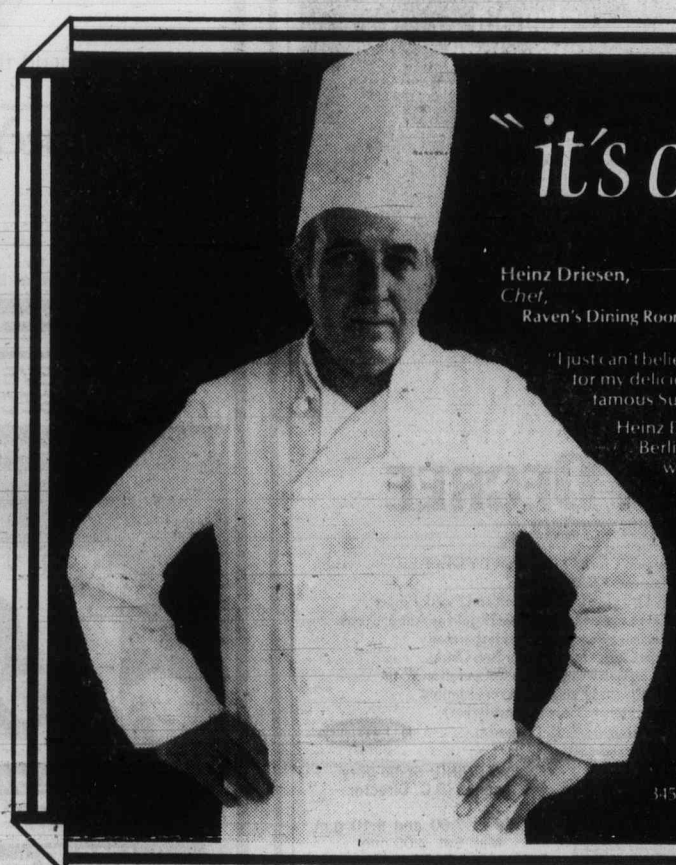
"it's outrageous!"
Heinz Driesen, Chef, Raven's Dining Room and Lounge
"I just can't believe that Raven's would charge so little for my delicious new luncheon specials . . . and my famous Sunday buffet brunch. It's outrageous!"
Heinz Driesen, an outstanding chef. Trained in Berlin, he perfected his gastronomical art in several well-known dining rooms throughout Germany, including the famous Hotel Bristol in Berlin.
"In 1974 I was privileged to join the kitchen brigade as Chef at Raven's. In this fine dining room, I am at last able to plan menus and prepare food as I know it should be done."
At Raven's, our staff is rather exceptional. So are our customers. Join us.
Raven's
Dining Room and Lounge
345 Quebec Street in Harbour Towers 386-7444

ARTS / MUSIC / DANCE / THEATRE / FILM / VIDEO / ARTS CRITICISM / THEATRE / FILM / MUSIC / ARCHITECTURE / MULTIDISCIPLINARY WORK AND PERFORMANCE ART / MUSIC / PHOTOGRAPHY / THEATRE / VIDEO / VISUAL ARTS / ARCHITECTURE / ARTS ADMINISTRATION / CREATIVE WRITING / VISUAL ARTS
THE CANADA COUNCIL OFFERS TO PROFESSIONALS IN THE ARTS
ARTS GRANTS "A"
For artists who have made a significant contribution over a number of years and are still active in their profession.
Up to $17,000, to cover living expenses, project costs and travel costs related to a proposed program requiring 4 to 12 months to complete.
Deadlines:
April 1, 1979, for the visual arts and writing only.
October 15, 1979, for all disciplines.
ARTS GRANTS "B"
For artists who have completed basic training or are recognized as professionals.
Up to $10,100, to cover living expenses and production costs for a program requiring 4 to 12 months to complete, plus travel allowance for the award holder only.
Deadlines:
April 1, 1979, for all disciplines except music.
October 15, 1979, for all disciplines, except for singers and instrumentalists in "classical" music.
December 15, 1979, for singers and instrumentalists in "classical" music.
Applications are also accepted at any time for:
Short Term Grants
Project Cost Grants
Travel Grants
For a brochure, *Aid to Artists*, write to:
Arts Awards Service,
The Canada Council,
P.O. Box 1047,
Ottawa, Ontario K1P 5V8
613/237-3400

TRANSIT TAX TUSSLE

NEW WESTMINSTER (CP) — Municipal Affairs Minister William Vander Zalm lashed out Friday at municipal officials over transit funding, but took it on the chin over legislation he plans to introduce at the next legislative session.

Vander Zalm rejected a demand by the Greater Vancouver Regional District for a guarantee that property taxes will not have to support mounting deficits for urban transportation.

The provincial government is to pay 75 per cent of deficits in the first year of the new Urban Transit Authority's operation with its share going down progressively to 60 per cent after five years.

The Greater Vancouver region district wanted that share to remain at 70 per cent.

"We are not going to change the financial formula," Vander Zalm said. "I don't mind them having more input, but the financial formula is the most generous in North America."

He said communities in the B.C. Interior were happy with the formula because they are already paying 50 per cent of deficits.

Entertainment Guide

THE BUTCHART GARDENS — OPEN EVERY DAY OF THE YEAR — Admission gates now open 9 a.m. to 4 p.m.

THE BUTCHART GARDENS RESTAURANT — OPEN YEAR AROUND — Serving light lunches and scrumptious **High Teas** beside a crackling hearth in the relaxed atmosphere of the historic Butchart residence. We invite you to make reservations at 652-2422. Now open 10 a.m. to 4 p.m.

COFFEE BAR SERVICE — Always available.

SEE HOW OUR SEEDS ARE PACKAGED — Hand packaging of seeds in the Gift Shop is fascinating to watch — your questions are invited.

35 ACRES OF GARDENS — An invigorating stroll through these majestic beautiful gardens, a spot of tea by our crackling hearth and seed packaging on display combine for a fine winter outing.

STRATHCONA HOTEL — British Columbia's largest night-life centre, 919 Douglas St., 383-7137. Featuring "THE OLD FORGE" Nightclub with live music of "THE BROTHERS FORBES AND FRIENDS." 3 Discotheques — "THE STING," "THE CUCKOO'S NEST" and "IVY'S" and a unique lounge called "BIG BAD JOHN'S" featuring Hillbilly atmosphere. Luncheon served daily in "THE STING" and lunch and dinner served in the "CUCKOO'S NEST."

CENTURY INN — ENTERTAINMENT PLUS!! "FORTY THIEVES DISCOTHEQUE" — Officially rated the Island's No. 1. Disco — Victoria's only total dance experience in an Uptown Cabaret atmosphere — Best Sound, Best Light & Fog Show, 3 rooms, free attendant parking. "OUR PUB" presents the best exotic dancing in town daily noon to 6 followed by Disco Dancing 'til midnight. Century Inn, Pandora at Government on Centennial Square, 383-1151

STEWARTS — presents dining with Louise Rose, lunch with George Essihos in Market Sq., 388-7021.

CHAUNEY'S RESTAURANT, 614 Humboldt St. (across from the Empress) presents "THE MOZART QUARTET" — every Thursday in February. Call 385-4512.

Rupert's Chalet
1635 FORT
Just past Oak Bay Junction
Genuine European Cuisine
(LICENSED PREMISES)
We have four kinds of schnitzel, goulasch, rindsbraten, Schweinebraten, rouladen, and other Austrian and German delights. Our entree prices are most reasonable ($4.50 to $6.25 for European dishes) but we also have steak — New York and Filet Mignon. Come and give us a try!
DINING ROOM
OPEN 6 p.m. to 10 p.m.
Wed., Thurs., Fri., Sat.
CLOSED SUNDAY
FOR RESERVATIONS 598-8313
COFFEE HOUSE:
Open Mon. and Tuesday, 8-5
Wed., Thurs., Fri., Sat. 'til 10
CLOSED SUNDAY
9-14

DANCERS TEEN DISCO
OPEN 7 P.M. FRI. & SAT.
$100 DOOR PRIZE FRIDAY
Fisgard St. (across from the Bay)
Information: 388-4432

THE PLACE FOR AUTHENTIC CHINESE FOOD
北京酒家
OPEN MON.-THURS. 5 p.m.-1 a.m.
FRI. & SAT. 5 p.m.-2:30 a.m.
SUN. 5 p.m.-10 p.m.
FREE DELIVERY within 6 mile radius
PHONE AFTER 4:30
386-3633 for reservations
385-5521 free delivery
PEKING HOUSE RESTAURANT
1706-8 Government St.
1-17 Visa, MasterCharge, American Express

FOUR SEASONS MUSICAL THEATRE
THE GNOMES ARE COMING!
RUMPLE STILTSKIN
Live Children's Musical
SATURDAYS 2:00 P.M.
McPherson Playhouse
Phone 386-6121

A MELBROOKSOMANIA DOUBLE BILL
YOUNG FRANKENSTEIN
MATURE HIGH ANXIETY A Psycho-Comedy
QUADRA
1 SHOW NITELY AT 7:30
'FRANKENSTEIN'—7:30
'ANXIETY'—9:15
B.O. opens 7 p.m.
QUADRA AT HILLSIDE 382-3370

EAST INDIAN SHOW FOR SUN. FEB. 18 AT 3 P.M. GENERAL
"CHALA MURARI HERO BANNE"—Written and Directed by ASRANI
STARRING: Asrani, Bindiya, Ashok Kumar; Guest Appearances by Dharmendra, Hema, Neetu Singh, Rishi Kapoor (color with English Subtitles)

NASHVILLE, B.C.
The Big Cabaret
Featuring
HOMEBREW
Fri. and Sat: 9 p.m.-2 a.m.
ERNIE FULLERTON
For Your Dining Pleasure 7-9
2915 DOUGLAS ST. INGRAHAM HOTEL 385-6731
2-17

PRE-LONDON & NEW YORK RUN
Oscar Remembered
a portrait of Oscar Wilde conceived and portrayed by
MAXIM MAZUMDAR
— master of the one man show —
at
The Belfry Theatre
1291 Gladstone Ave.
FEB. 20 to 23 at 8 P.M.
FEB. 24 at 7:30 and 9:30 P.M.
Seniors/Students: $4.00 Adults: $4.50
for reservations: 385-6815

CINEMA SHOWCASE
THAT LOVABLE BUG IS BACK...
the one, the only the ORIGINAL!
WALT DISNEY Productions presents
THE LOVE BUG
Children $1.50
Starring DEAN JONES, MICHELE LEE, DAVID TOMLINSON, BUDDY HACKETT as Tennessee Steinmetz
Co-starring JOE FLYNN · BENSON FONG · ANDY GRANATELLI
Screenplay by BILL WALSH and DON DaGRADI Produced by BILL WALSH
GENERAL
ROYAL 805 BROUGHTON 383-9711
Sat. & Sun. at 1:30, 3:20, 5:10, 7:00, 9:00 p.m.

ENJOY A PLEASANT EVENING
AT THE EMPRESS HOTEL Georgian Room
MONDAY Feb. 19 8 p.m.
MONDAY Feb. 19 8 p.m.
POPULAR — CLASSICAL PIANO CONCERT
in the Liberace style
by
ANNE GLORIA ALEXANDRIA
DOORS 7:30
TICKETS $4.00
sponsored by Western Federation Society

A Belfry Production
SPONSORED BY MAXWELL STUMP'S ANTIQUES Inc.
SOLD OUT!
"One of the most moving, compelling and convincingly performed plays seen in this city in a long time." - Johnson, Victoria Times.
"... the only near perfectly staged play seen in recent seasons in Victoria! Memorable! — Gibson, Daily Colonist
February 1-17
At The Belfry Theatre
1291 Gladstone Avenue, Victoria, B.C.
JOE EGG by Peter Nichols
Tickets now on sale at The Belfry, McPherson Box Office, Hillside Ticket Centre, University Centre Box Office. Res: 385-6815

HARPO'S HARPO'S
GARY BURTON QUARTET
Perennial Downbeat and Playboy Music Poll winner
FEB. 21, 22, Wed., Thurs.
Advance 5.50 Door 6.00
Advance tickets at Richard's Record and Harpo's
15 Bastion Square 385-5333 CABARET
15 Bastion Square Door 8:00 2-20 CABARET

FINE FAMILY FUN
PUBLIC SKATING WEEKLY PROGRAM
Friday, 7-9:45 p.m.
Saturday, 8-10 p.m.
Sunday, 1:30-3:30 p.m.
7:00-9:00 p.m.
FAMILY SKATING
Sat. 10:30-12 NOON
PARENT — TOT
Mon. 1:30-3:00 p.m.
Wed.-Fri. 10-11:30 a.m.
INFORMATION PHONE 388-6664
Mon.-Fri. 9 a.m. to 4 p.m.
PEARKES Arena 3100 TILLICUM 388-6664

A distinguished cast brings you the most incredible case of Sherlock Holmes' career.
Christopher Plummer as Sherlock Holmes
James Mason as Dr. Watson
David Hemmings
Susan Clark
Anthony Quayle
John Gielgud
and Frank Finlay
and Donald Sutherland as "The Psychic" Robert Lees
and Genevieve Bujold as Annie Crook
MURDER BY DECREE
...a devilishly clever mystery.
Robert A. Goldston Presents A Film By Bob Clark "MURDER BY DECREE"
Starring Christopher Plummer · James Mason
David Hemmings · Susan Clark · Anthony Quayle · John Gielgud and Frank Finlay
and Donald Sutherland as "The Psychic" Robert Lees and Genevieve Bujold as Annie Crook
Screenplay By John Hopkins · Executive Producer Len Herberman
Produced By Rene Dupont and Bob Clark · Directed By Bob Clark
An Ambassador Film Distributors Production Produced In Cooperation With
The Canadian Film Development Corp. and Famous Players Limited
Released By Avco Embassy Pictures Corp. (Worldwide)
and Ambassador Film Distributors Ltd. (Canada)
MATURE
© 1978 AVCO EMBASSY PICTURES CORP.
SECOND WEEK!
WARNING: Some gory scenes (B.C. Director
OAK BAY 2184 OAK BAY AVE. 598 2213
Nightly at 7:00 and 9:10 p.m.
Mat. Sat. 2:00 only
Golden Age $1.00

"The Lord Of The Rings is one of the epic fantasies of our literary age." —Gene Shalit, NBC-TV
"'Star Wars' lurks in the mind. Both films portray a mythical battle between good and evil, and both exist in fantasy worlds where literally anything goes." —David Ansen, Newsweek
"...A whole new breathtaking world that can be both terrifying and endearing ... the exquisite art of animation, with both charm and power, is not lost." —Rona Barrett, ABC-TV Network
"We recommend that everyone see it." —Philip Helms, President The American Tolkien Society
J.R.R. Tolkien's "the Lord of the Rings"
MATURE
A SAUL ZAENTZ PRODUCTION
A RALPH BAKSHI FILM
J.R.R. Tolkien's "THE LORD OF THE RINGS" Music by LEONARD ROSENMAN
Based on the novels "THE FELLOWSHIP OF THE RING" and "THE TWO TOWERS" of J.R.R. TOLKIEN
Screenplay by CHRIS CONKLING and PETER S. BEAGLE
Produced by SAUL ZAENTZ · Directed by RALPH BAKSHI
Nightly at 6:50 & 9:15
Matinees Sat. & Sun. at 2:05, 4:25
CAPITOL 805 YATES ST. 384-6811
WARNING: May frighten some children. (B.C. Dir.)

1911
AN EPISODE IN THE NEWCOMERS SERIES
SUNDAY FEBRUARY 18TH
7:00 P.M. CBC-TV ENGLISH
8:30 P.M. CBC-TV FRENCH
FEATURING HOLLIS MCLAREN AS CAMILLA NIELSEN, AND R.H. THOMSON AS HER HUSBAND HANS, WHOSE REACTIONS ARE DIFFERENT TO THEIR NEW LIFE IN A NEW BRUNSWICK LUMBER TOWN.
Watch for the next episode "The Present" featuring Bruno Gerussi and Martha Henry on March 11th.
Esso
IMPERIAL OIL LIMITED 1880/1980.

IT'S EVEN BETTER THE SECOND TIME!
"...A mass entertainment of high class and energy... a major feat in filmmaking." – JACK KROLL, NEWSWEEK
SUPERMAN THE MOVIE
RELEASED BY WARNER BROS. A WARNER COMMUNICATIONS COMPANY
10th WEEK!
GENERAL
Children $1.50
Sat. & Sun. at 1:55, 4:20, 6:45, 9:15
CORONET 836 YATES ST. 383-6414

Phone firm duped Bennett—Lauk

Canadian Press

New Democratic Party MLA Gary Lauk said Friday Premier Bennett has been duped by B.C. Telephone Co. and its United States parent company, General Telephone and Electronics Corp.

Lauk said the B.C. Tel takeover of two telecommunications equipment subsidiaries from General was a devious corporate manipulation with the sole purpose of permitting B.C. Tel to make a major equipment purchase from the subsidiaries.

B.C. Tel might have contravened federal regulations if it had tried to place such an order while the two firms were under direct American ownership, he said.

B.C. Tel announced Wednesday the $47-million stock transfer, under which the company would receive GTE Automatic Electric (Canada) Ltd. and GTE Lenkurt Electric (Canada) Ltd. in exchange for nearly three million B.C. Tel shares.

Bennett said the B.C. Tel shares would be put in a voting trust held by the B.C. Resources Investment Corp., although ownership and any earnings from the shares would remain with General.

Lauk said the arrangement was a sham and did not affect General's full control of B.C. Tel.

Committee will set policy for schools

A committee has been formed to develop a provincial policy on school counselling, the education ministry announced Friday.

The ministry said the group will comprise teachers and counsellors, school administrators, law enforcement personnel and representatives from the clergy, labor and business.

Kory Regan, a former education consultant, has been appointed chairman.

One way to solve controversy

Mair weighs traps ban

By STEPHEN HUME
Colonist reporter

B.C. Environment Minister Rafe Mair said Friday he was considering a ban on inhumane animal traps as one of several alternatives to solving the years-old trapping controversy.

Mair said in an interview he would make a decision sometime in the next two months, and would present his decision to cabinet.

Mair said some traps were inhumane, but not all traps or leghold traps were inhumane, unless an animal is left in the trap to die of exposure.

Mair said some alternatives being considered included the following:

- Ban all trapping in the province, or, conversely, leave the entire issue alone. Mair said neither of these extremes appealed to him, and he may follow a course somewhere in between.
- After a certain length of time, ban certain types of traps that are inhumane.
- Offer a public prize in the $5,000-$10,000 range for development of a humane trap.

Mair said a ban on all trapping in the province would ignore the fact that some people's livelihood depends on trapping.

Mair said the trapping issue had urgency, "and I tell you candidly, I have to do in a few months what should have been done over the last 25 years."

Mair said he talked to Premier Bennett Friday morning on the trapping issue and that Bennett was concerned that a solution be found soon.

Meanwhile, the Association for the Protection of Fur-Bearing Animals, the major lobbying group for humane trapping in the province, has called for a ban on "hobby" trapping, or about 90 per cent of trapping in the province, to allow for a humane trap to be invented.

A meeting between association director George Clements and environment ministry policy co-ordinator Tony Stark will take place on Monday in Vancouver.

HARPO'S and WESTWAVE COMMUNICATIONS SOCIETY present
wavelengths
a benefit for Community Radio in Victoria
Dave Keen Quartet
Mighty Bluebird (Bill Stewart)
Codfish Cowboys
Uncle Wiggly's Hot Shoes Blues Band
Blue Moon
Riff Raff
Mon., Feb. 19 & Tues., Feb. 20
Tickets: $3.00 Advance $4.00 Door
Doors Open 7:00 p.m.
Advance Tickets Available at Richard's Records
HARPO'S

C-FAX 1070 Proudly Presents
IN CONCERT
Oscar Peterson
With Special Guest
Joe Pass
SATURDAY, MARCH 10th
7 P.M. and 9:30 P.M.
UNIVERSITY CENTRE AUDITORIUM
Tickets Available at University Box Office, Hillside Mall, and McPherson Box Office.
Fourth Concert of "The Legend Series"
Produced by Paul Mascioli for
Prestige Entertainment Agencies Ltd.

Felice's DINING LOUNGE
Presents a Rare Treat!
ROAST PHEASANT
IN WHITE WINE AND GRAPES
FOR TWO 24.95
Including:
- Soup or Salad
- Stuffed Potato
- Fresh Vegetables
- Garlic Bread
- Baked Alaska
- Beverage

QUAIL in Black Cherries, Brandy and Port
DINNER INCLUDES:
Soup or Salad, Garlic Bread, Fresh Vegetables, Stuffed Potatoes, Beverage.
9.95
REGULAR MENU ALSO AVAILABLE
LIVE ENTERTAINMENT THURS., FRI., SAT.
PARKING AVAILABLE ON THE WATERFRONT
1218 WHARF ST. RESERVATIONS 385-4497
2-17

Camping on Wheels
February 14 to 18
Exhibition Park, Vancouver
- Trailers, motor homes, truck campers, tent trailers, fold-down campers, van conversions and accessories—everything for camping on wheels
- Five huge buildings, over $6 million in Recreational Vehicle exhibits
- Don't miss the amazing Gaines "World of Dogs", in the Agrodome

Wed. & Thurs.: 6:00 to 10:30 pm
Fri. & Sat.: 1:00 to 10:30 pm
Sunday: 1:00 to 6:00 pm
Adult: $2.50
Junior (5 to 15): $1.00
Senior Citizens: $1.00
The Vancouver Recreational Vehicle Show
On til Sunday
Produced in aid of Conservation by Canadian National Sportsmen's Shows

CLINT EASTWOOD WILL TURN YOU 'EVERY WHICH WAY BUT LOOSE'
9th week
MATURE
WARNING: Occasional Coarse Language (B.C. Director)
EVENINGS AT 6:45 & 9:00
MATINEES SAT. & SUN. 1:30 & 3:30
towne cinema
IN NOOTKA COURT
382-5922 808 DOUGLAS

LIVE ON STAGE
LANGHAM COURT THEATRE presents
i remember mama
by John Van Druten
1912 San Francisco setting — comedy — joys and troubles of a Norwegian family whose core is Mama.
DIRECTED BY HELEN SMITH
THURS., FEB. 8th thru SAT., FEB. 17th
8:15 P.M.
Box office at 805 Langham Court
OPEN 3:30 p.m.-7:30 p.m.
Daily except Sundays
PHONE FOR RESERVATIONS 384-2142
Tickets $4
(Mon. thru Thurs. only: Students & Senior Citizens $2)
Presented by The Victoria Theatre Guild

ALLEN HOUGHTON presents
The Stunning! The Fabulous!
LES GRANDS BALLETS CANADIENS
50 of Canada's top classical ballet dancers
Two years ago sold out house — standing ovation!
"Ballet shows superb professionalism" — Victoria Times
". . . a precious asset," — Southam News Services
". . . enthralling experience of inspired dancing". — Chicago Sun-Times
2 Scintillating performances
McPHERSON PLAYHOUSE
Sunday, Feb. 18th 5 P.M. and 9 P.M.
TICKETS: McPherson Playhouse and Hillside Mall — 10:00, 8:50, 7:50
Co-sponsor:
Sears travel service
3190 Shelbourne, Victoria V8T 3A8 Phone 595-3622
service
experience
reliability

They couldn't have celebrated happier anniversaries if they were married to each other.
The Mirisch Corporation presents
Ellen Burstyn Alan Alda
"Same Time, Next Year"
ELLEN BURSTYN and ALAN ALDA in "SAME TIME, NEXT YEAR"
A Walter Mirisch/Robert Mulligan Production
Screenplay by BERNARD SLADE · Based on the stage play by BERNARD SLADE
Produced on the stage by MORTON GOTTLIEB · Music by MARVIN HAMLISCH
Produced by WALTER MIRISCH and MORTON GOTTLIEB · Directed by ROBERT MULLIGAN
A Universal Picture · Technicolor · Now a DELL Book
Theme Song "The Last Time I Felt Like This" Sung by JOHNNY MATHIS & JANE OLIVOR
Lyric by MARILYN & ALAN BERGMAN · Music by MARVIN HAMLISCH
MATURE
Some Suggestive Scenes (B.C. Dir.)
MATINEES SAT., SUN. 2:00, 4:20
NIGHTLY 6:50, 9:15
haida
808 YATES STREET 382-4278

ICE CASTLES
The story of a girl who refused to forget she was once a champion.
*Robby Benson
*Lynn-Holly Johnson
MATURE
Some Swearing and Coarse Language (B.C. Dir.)
MATINEES SAT., SUN. 1:30, 3:20, 5:20
NIGHTLY 7:15, 9:15
odeon 2
780 YATES STREET 383-0513

Alan Alda
Michael Caine
Bill Cosby
Jane Fonda
Elaine May
Richard Pryor
Maggie Smith
Walter Matthau
NEIL SIMON'S CALIFORNIA SUITE
The best two-hour vacation in town!
MATURE
MATINEES SAT., SUN. 1:30, 3:20, 5:10
NIGHTLY 7:10, 9:10
odeon 1
780 YATES STREET 383-0513

Super Special from PIZZA PATIO™
order any size pizza—receive a litre of your favourite POP
AT NO EXTRA CHARGE!
(Coke, Sprite, Orange, Rootbeer)
applies to
TAKE OUT & DELIVERY SERVICE ONLY
(not valid with our other specials or coupons)
(Offers Expires Feb. 28th, 1979)
382-3188 for delivery after 5 p.m. 2-10

ANIMAL HOUSE
5th WEEK!
NIGHTLY 7:00, 9:15
MATURE
WARNING: Occasional Nudity, Suggestive Scenes, Coarse Language Throughout (B.C. Director)
COUNTING HOUSE 2
BROAD AT BROUGHTON 383-3434

■ Bergman and Ullmann: both are superb!
Jay Scott / THE GLOBE AND MAIL
Amidst the love of a mother and daughter it's the moment of truth.
MATURE
PIERRE DAVID presents
Autumn Sonata
a film by INGMAR BERGMAN with LIV ULLMANN and INGRID BERGMAN
NIGHTLY 7:15, 9:10
COUNTING HOUSE 1
BROAD AT BROUGHTON 383-3434

LAST CHANCE
HONDA
Final Clearance 1978 Models

Road	
CB 125	$899
CB 400TI	$1399
CB 400A	$1799
CB 550K	$2299
CB 750K	$2699
CB 750F	$2899
Trail	
CT 90	$789
XL 175	$1189
XL 350	$1599

MULLINS MARINE SALES LTD.
382-1928 D-00365A
925 Yates St.

She's wasting her time—PM

—CP

Lucille Dube keeps cold vigil on Parliament Hill

OTTAWA (CP) — Prime Minister Trudeau made clear this week that a woman who has been demonstrating on Parliament Hill through all weather for four months is wasting her time.

But Lucille Dube pledged to continue her fight against three Quebec judges who, she says, are corrupt and repeated a vow to die in front of the Parliament Buildings if Trudeau does not help her.

She was interviewed at her usual station on Parliament Hill where temperatures recently have been as low as —30.

In the Commons, Nova Scotia Conservative Elmer MacKay (Central Nova) asked Trudeau to at least take a moment to speak to the woman, "whose persistence has aroused a certain amount of interest and sympathy on all sides of the House."

Trudeau, who passes the woman four times a day on his way to and from work, replied that "I had a few people speak to her on my behalf." He said her complaint about a court case and about the conduct of the judges "should be made in the normal way through lawyers in front of the courts."

There was nothing he could do for "a litigant who has lost in front of the courts and who is not prepared to take that loss."

An investigation showed that "there was no miscarriage of justice or misconduct of any judge in this particular case."

Ms. Dube, a registered nurse from neighbouring Hull, Que., said the prime minister's response did not surprise her. She claims the judges who "wronged" her are Liberals appointed by the federal government.

Her case stretches back 10 years and involves a lost lawsuit with a contractor who did some work to the basement of her home.

Graduates swarm to cities from farm laboring

Jobless young trouble China

HONG KONG (AP) — Tens of thousands of educated young people are clamoring for jobs in China's major cities, especially Shanghai, but the official Chinese press says the unemployment problem in the world's most populous country will not be solved quickly.

Many jobless youths who have returned to the cities from the countryside can't get food ration cards and have resorted to delinquency, prostitution and other crimes, according to Western travellers and diplomats and a Peking wall poster.

Vice-Premier Chen Yung-kuei said at a national conference in December that more than 900,000 youths who were sent from the cities under the late Chairman Mao Tse-tung's "Youth to the Countryside" program have married and settled in rural areas. But thousands of youths, other Chinese officials say, have returned without authorization to the cities.

In Shanghai, China's largest city, young demonstrators began the Lunar New Year Jan. 28 with protests that disrupted traffic, damaged public property and halted train service.

"You can imagine that for every one of the malcontents demonstrating on the streets, there have to be a hell of a lot more on the sidelines," said one Western observer.

A frequent visitor to China said the youths "have been sweating in the countryside for a couple of years and now they want to get more comfortable jobs and higher living standards in the city."

Peking's official Hsinhua news agency noted that some Shanghai demonstrators had already been given non-farm jobs in factories, mines and other enterprises outside Shanghai—but that they wanted jobs in the city.

China's new leadership has ended the requirement that all high school graduates work in the countrysibe. Vice-Premier Chen said these 16-and-17-year-olds now may continue studying, settle in rural areas, aid construction in border regions or take jobs in the cities.

Western observers say these new rules are bound to provoke resentment among the millions of high school graduates still in the countryside as well as those who returned to the cities illegally.

The Place where People CARE...
Recreation Oak Bay

BORDEN MERCANTILE CO. LTD.
3961 Quadra Street
479-2084
● WHOLESALE ● GARDEN SUPPLIES ● RETAIL
Prices Effective February 15-17 Only

18" Plastic
LAWN RAKE
Reg. $6.59 ..... $5.29
7" Plastic
SHRUB RAKE
Reg. $5.29 ..... $4.25

FEED SUPPLIES
TROPHY 10%
HORSE FEED
20-Kg. Reg. $5.20
$4.75
Efco — 4-Kg.
HORSE BOOSTER $11.25
SALT LICK HOLDERS
Reg. $2.95 ..... $2.29

POTTING SOIL
40-Lb.
Reg. $2.95 ..... $1.95
STEER MANURE
15-Kg. $1.95
12-4-8, 20-Kg.
SUPER LAWN BUILDER
Reg. $7.45 ..... $5.99
Farnom
Automatic Push
WATERERS
Reg. $16.55
SALE $14.95

PET SUPPLIES
Purina Promotion

PURINA
DOG CHOW
20-Kg.
$11.65
PURINA SEANIP
10-Kg. $7.99
PURINA
CAT
CHOW
10-Kg.
$7.99

Colony MOTOR INN
THE SENSATIONAL
"DOUBLE TROUBLE"
FROM 8:30
THE NEW LOUNGE

THERMO GLASS CONVERSIONS
No messy frame changes
For free estimate with no obligation phone
MAYFAIR GLASS & ALUMINUM LTD.
384-8721
Suppliers Of The (Halda Thermo Conversion System)

ROYAL OAK GARDEN CENTRE AND FLORIST
"for every bloomin' thing!"
OPEN
7 DAYS A WEEK
9-5:30 Mon. thru Sat.
10-5 Sundays

Planting TIME!
FRUIT TREES
Over 40 varieties of government inspected 2-year-old fruit trees including:
● Apples
● Pears
● Peaches
● Plums
● Apricots
● Nectarines
● Cherries

PRICED AT
6.95 and 7.95

ROSE BUSHES
Local B.C. grown in a wide selection of varieties including:
● Peace
● Tropicana
And many other favourites of Hybrid Teas, Florabundas and Climbers.
2.95 & 3.95
IN STOCK NOW:
THE NEW '79
VARIETIES INCLUDING:
● Paradise
● Friendship
● Sundowner
● American Pride

OUR WEEKLY
"Flowers on Friday"
SPECIAL
Always extra value on cash and carry.

SEEDS
Come in and check our wonderful selection of flower and garden seeds from:
● Island Seeds
● McKenzie-Steelbriggs
● Carter's (English)
● Ferry-Morris
Plus bulk seeds packed by us in larger sizes including Green Arrow Peas and New Zealand Spinach.
4456 SAANICH RD. in the Royal Oak Shopping Centre.
479-1116

CP AIR TO EUROPE:
A STEP IN THE RIGHT DIRECTION.

AMSTERDAM IS YOUR STEPPING-STONE TO EUROPE, GREAT BRITAIN AND THE MIDDLE EAST.

Fly CP Air from Vancouver to Amsterdam and no matter where in the world you're going, you're going to find getting there very convenient.

Because CP Air has very good connections at Schiphol, Amsterdam's international gateway airport.

From there, you can get to most cities throughout Great Britain and Ireland. And all major cities throughout Europe and the Middle East.

And you'll be pleased to know that Schiphol is also an efficient, one terminal airport with handy transit desks and all kinds of world-famous duty free shopping.

CP AIR FLIES THE POLAR ROUTE TO AMSTERDAM. SHORT AND SWEET.

Our beautiful orange jets fly from Vancouver to Amsterdam every Sunday, Monday, Tuesday, and Wednesday.

With SuperOrange 747 service twice each week.

Come on along. And you'll discover why Amsterdam is one of our favourite destinations.

In fact, if you'd like to spend some time exploring Amsterdam, Rotterdam, and The Hague, without spending a fortune, find out all about CP Air's Holland Summer Surprise.

You'll save guilders galore.

STEP UP TO CP AIR'S EXCLUSIVE EMPRESS ECONOMY SERVICE FOR ONLY $99.

For just $99 more each way, you can enjoy all kinds of luxurious extras when you fly with us to Amsterdam.

Like the hospitality of our elegant Empress Lounge at Vancouver International Airport.

The wide, spacious comfort of two-abreast seating in the forward cabin of the aircraft.

You'll be treated to free refreshments and superior economy cuisine. Plus a complimentary headset for a movie or music.

On flights where it is available, Empress Economy Service is offered one way or both ways, but seats are limited, so be sure to reserve well in advance.

Then live it up royally.

Call your travel agent or CP Air at 682-1411 in Vancouver, 382-6111 in Victoria.

"WE'RE OUT TO BE YOUR AIRLINE." CP Air

CP and are registered trademarks of Canadian Pacific Limited.

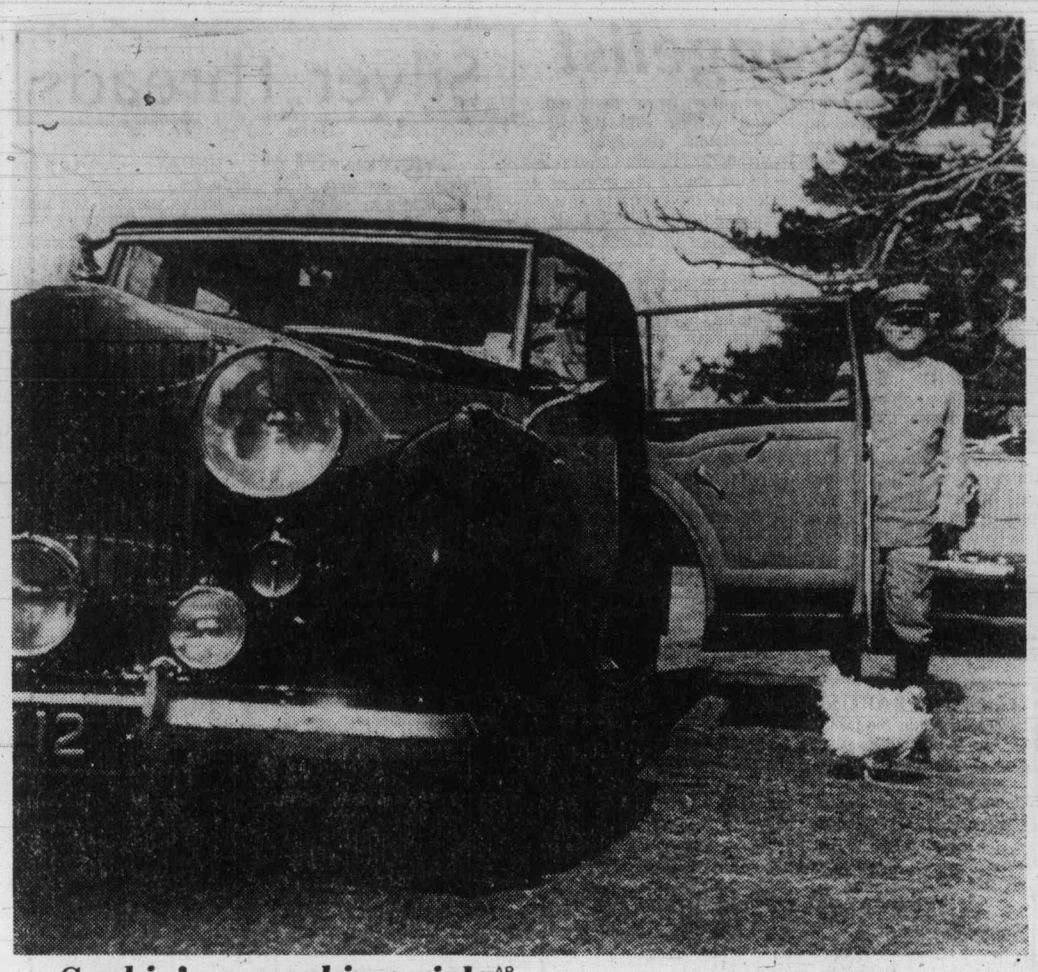

Sophie's a working girl —AP

A rich chicken? No, Sophie the hen is only a working girl. She and the Rolls Royce and the chauffeur are used by a Philadelphia advertising agency in advertisements for a manufacturer of refrigeration and food-processing equipment.

Pancreas danger zone, researchers find

Another smoking-cancer link

CHICAGO (AP) — Researchers at the University of Chicago and Mayo Clinic say they have found a high correlation between cigarette smoking and pancreatic cancer, the fourth leading cause of cancer deaths.

If the present studies are confirmed, it would mean pancreatic cancer is the second most frequent cancer of cigarette smokers, a specialist said.

"If you are a heavy smoker, chances are you will die of lung cancer—that's your first risk," said Dr. A. R. Mossa, director of surgical research at the University of Chicago, one of the leading centres in the United States for pancreatic cancer.

"If not, you are a big risk for pancreatic cancer."

Researchers also have found that patients with diabetes have a tendency for pancreatic cancer, which will probably claim the lives of about 22,000 Americans this year.

Mossa said the Mayo Clinic screened 11,000 heavy smokers for lung cancer and found 19 of them had cancer of the pancreas, the organ which produces insulin and enzymes to break down food.

"That's 19 times what we would expect it to be," Mossa said, explaining that only one in 10,000 patients without symptoms have pancreatic cancer.

Researchers say that one sign of pancreatic cancer is a higher level of a chemical in the blood called pancreatic oncofetal antigen, which also is found in higher-than-normal concentrations in patients with lung cancer and in heavy smokers.

Originally, doctors thought that a high intake of alcohol was linked to pancreatic cancer, but no more, Mossa said. "The alcohol story has not held up, but the cigarette smoking story, if anything, is being strengthened."

Medical staff 'shot to welts'

PITTSBURGH (AP) — Even the doctors flinched when needles used to administer a series of 23 rabies shots were pushed into the arms, thighs and abdomens of 167 West Penn Hospital staff members.

"I received the initial seven shots in alternating arms, but because welts became so big, I ran out of space and had to start on the abdomen," said Dr. James Hanrahan, a pathologist.

In a morning ritual begun after a patient died of rabies, the hospital staffers participated in what is believed to be the largest mass innoculation against the disease in the United States.

The victims celebrated the end of the shots this week with a beer party. There was singing, dancing and even a "show your biggest spot contest."

The series of shots began as a precaution on Jan. 19, two weeks after Russell Hirshell, 50, of Wheeling, W. Va., died of rabies. Health officials are trying to determine how Hirshell contracted the disease.

Rabies remains an enigma to the medical profession, with no known cure.

The vaccine currently in use is made from duck embryo. Antibodies to the virus are built up slowly, thus the need for 23 shots.

Colony MOTOR INN
THE SENSATIONAL "DOUBLE TROUBLE" FROM 8:30
THE NEW LOUNGE

ENERGY PLUS FITNESS
THE HEALTHY APPROACH TO GOOD LOOKS!
TEENAGE GIRLS AGES 13 to 15 YEARS!
SATURDAY, 11 a.m. - 1 p.m.
COST: $12.00 for 8 weeks
- Fitness to music
- Weight control
- Nutrition
- Films, Fashions
- Hair and Face Care

SOUND INTERESTING?
DIAL 595-SWIM FOR MORE DETAILS
2-16
recreation: oak bay
7359 IR

DORMANS
Vancouver Island's Largest Stock of Formal Wear Rentals
1328 Douglas Street 384-5311
Also in Sidney and Courtenay

THE CLASS OF $7500

Brand new
*Pictured Volvo 244DL available at additional cost.
79 Volvo 242 Deluxe Sedan $7503

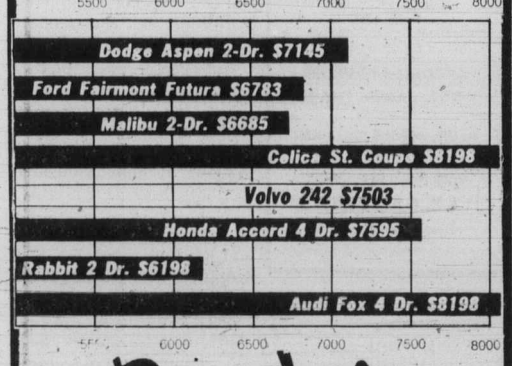

Brian Holley VOLVO
Your Volvo Canada Victoria Dealer
Centrally located on Douglas north of Woodwards Mayfair 384-1161

Sansui
Factory Authorized Clearance
on now until Feb. 28
THERE ISN'T ROOM TO LIST ALL THE SPECIALS...SO HERE'S SOME TO CHOOSE FROM

SR 535
SR 535 - Automatic direct drive turntable features cueing control, acurate low distortion performance (wow & flutter .038%), and a low resonance cabinet.
$299.95

G-6000
G-6000 A pure power DC stereo receiver with extremely low distortion that has to be heard to be believed. 65 watts per channel into 8 ohms with no more .03% THD. A DC receiver is capable of delivering an extremely wide frequency response, 0 to 200,000 Hz.
$699.95

SPX-8000
SPX-8000 a 4-way, six speaker system able to handle up to 160 watts of power, and features a super sixteen inch bass speaker to handle the lows, and twin matched tweeters for clean, bright highs.
$399.95 EACH

SC1100G
SC1100G, Sansui's "Direct-O-Matic" front loading cassette deck with excellent specs., and clean performance. Features include: tape lead-in switch, bias/equalizer switch, Dolby noise reduction, and much more.
$399.95

SPX-4000
SPX-4000 a two-way, two speaker system capable of handling 45 watts input power with a frequency range of 35 to 30,000 Hz.
$189.95 EACH

AU-517
AU-517 An integrated "DC" stereo amplifier that provides clean dynamic performance. Rated at 65 watts per channel into 8 ohms with no more than 0.015% THD, and a frequency response from 0 to 200,000 Hz.
$599.95

TU 217
TU 217 AM/FM stereo tuner a perfect match for the AU 517 amp., that delivers the same strict high performance you've come to expect from Sansui.
$239.95

G-9000
G-9000 Super Fidelity DC Stereo Receiver The circuitry of the G-9000 is about the most sophisticated in any receiver today Truly an extraordinary receiver rated at 160 watts per channel with less than 0.02% THD and a frequency response 0 to 200,000 Hz
$1299.95

plus much, much more

Kelly's Stereo Marts
feelin' good about Kelly's
OPEN WEEK NIGHTS TIL 9
728 YATES STREET
388-5502
master charge CHARGEX VISA
NO DOWN PAYMENT REQUIRED O.A.C.
NO PAYMENTS TILL JUNE 15

West produces own evangelist

Canada's west has been developing its own energetic identity in recent years. It is understandable, therefore, that its Christian community has produced a uniquely western evangelist.

The human person is an intelligent being, unwilling to accept any religion or philosophy without question, in the view of Dr. Terry Winter. With that in mind, the Vancouver-based evangelist has made it his concern to present Christianity as a viable option for the thinking person.

Winter, who holds a doctorate in theology, has conducted many crusades in western Canada since 1970. He also hosts a weekly television program, *The Terry Winter Show*, on which he interviews a variety of theological thinkers. His Sunday afternoon show is viewed by 50,000 to 100,000 people each week.

Questions of theology, philosophy, morality and ethics are explored, both in the crusades and on the television program. Answers are reasoned out without taking away from the simplicity of Christ's gospel.

Winter describes Christ as one who came into the world as a sacrifice for sin and to re-establish the relationship of a human person to God, and a Christian as one who has realized who Jesus Christ is.

Winter has written a book explaining these concepts, *Why I am a Christian*, published in 1978.

Winter, born in New Westminster 36 years ago, grew up in Nanaimo, and as a high school student of 17 he encountered the meaning of Christianity at an evangelistic crusade similar to the ones he conducts.

Following education at the University of British Columbia, Winter attended seminary in California, where he received his doctorate in 1968.

The next year the Terry Winter Christian Communications Association was formed. Crusades were planned and carried out with response from thousands, and in late 1975 the first television program was aired. In crusades and television shows the evangelist focuses on a variety of current topics, relating them to his belief in Christ as savior.

In each show there is a narrative about someone who has become a Christian. Winter concludes by directly inviting viewers to do the same.

He sees his ministry as an extension of the church, and employs the local churches in organizing crusades and doing follow-up work.

Terry Winter Christian Communications involves 50 people, all of whom are volunteers except Winter, the newly appointed development director, Ernie Bromley and two secretaries.

Winter is paid a schoolteacher's salary to produce the television show, and receives nothing extra for crusades.

TRINITY PRESBYTERIAN CHURCH
2964 Tillicum Road at Gorge Shopping Plaza
The friendly church
Close to Motels
11:00 A.M.
"THE NEW DIMENSION THE GOSPEL BRINGS"
Coffee Hour Follows the Service
Church School Classes
Nursery facilities
Bible Study
Thurs., 7:30 p.m.
Minister: Rev. G. D. Smith, M.A.

KNOX PRESBYTERIAN CHURCH
2964 Richmond Road
"A Friendly Church That Cares"
Rev. David A. Smith, B.A.
11 A.M.
MORNING WORSHIP
"CLEANING DAY IS ALSO FOR KEEPING"
Nursery Facilities
Church School Classes for all ages
7 p.m. Junior Youth
8 p.m. Senior Youth
WED., 9:30 a.m.
Adult Bible Study
Visitors Most Welcome

St. Andrew's Presbyterian Church
Downtown — Douglas St. at Broughton
Ministry:
Rev. Bruce Molloy and Mrs. Chrissie Hogg
11 A.M. "ON FIRST KNOWING THE LORD!"
(Luke 2:11)
Rev. B. J. Molloy
Church School. All Grades: Nursery Care
5 P.M. "LIVING STONES"
Mrs. C. Hogg
DROP-IN CENTRE—Wed. 10:30 a.m.-12:30 p.m. 643 Broughton
Thurs. 10:45 a.m.& 8 p.m. Bible Study in the Social Suite
VISITORS WELCOME

PROTESTANT REFORMED CHURCH
Holyrood House — Saltaire Room — 2315 Blanshard at Bay St.
Rev. R. C. Harbach, Minister in the Protestant Reformed Churches
SUNDAY, 10 A.M. Preaching on the Book of Titus
3:30 P.M. Preaching on Man's Deliverance
Radio Ministries
SUNDAY, KLYN—FM 106.5, 9 c.m., Lynden P.R. Church; at 4 p.m. Reformed Witness Hour
SAT., KARI 550, 10:45 a.m. BIBLE TRUTH MEDITATIONS
Wednesday, Home Bible Study Class — 8 p.m.
Friday, Children's Bible Class — 7 p.m.

FIRST BAPTIST CHURCH
Quadra and North Park
11 a.m. "THE MAKING OF A PROPHET"
John A. Watson and Cecil Barner
Organist and Choir Director: Mr. John Tunstall

FRIENDSHIP BAPTIST CHURCH
Welcomes you to its
10 a.m. Worship Service and Sunday School
6 p.m. EVENING SERVICE
The Pastor Speaking
at Gordon Head Rec. Centre, 1744 Feltham Rd.
Pastor: Rev. E. Kratofil, B.A., B.D. 477-8478
Affiliated with the Baptist General Conference

VICTORIA BAPTIST CHURCH
S.B.C.
3220 Cedar Hill Cedar Hill Community Centre
Bible Study 9:45 a.m.
Worship 11 a.m. 7 p.m.
Rev. Bo Brantley (Nursery Available) Phone 477-5474
"We Love, Because He First Loved Us" IN 4:19

Emmanuel BAPTIST CHURCH
2121CEDAR HILL CROSSROAD Tel. 592-2418
Team Pastors:
Norman Archer Lloyd Pierce
Edward Mackay Neil Parker
9:30 a.m. — YOUTH SERVICE
HENDERSON PARK PAVILION
for all Grade 9-12 students
9:30 and 11 a.m.
"THE DIVIDING WALL"
Dr. Lloyd Pierce preaching
Full Sunday School Program at both services
1:30 P.M. MUSTARD SEED SERVICE — 552 Pandora Ave.
Gipp Forester preaching
"SUNDAY NIGHT AT 7"
GOOD WORDS FOR HARD TIMES
PART 3: "REST"
Pastor Neil Parker preaching

WESTERN COMMUNITY BAPTIST CHURCH
2612 SOOKE ROAD
Sunday School 9:45 a.m. Morning Worship 11 a.m.
Pastor: Rev. Gordon Patterson, 478-2525

Central BAPTIST CHURCH
833 PANDORA AVE. 385-7786
"We preach Christ crucified risen and coming again"
Two Similar WORSHIP SERVICES
8:45 and 11:00 a.m.
"CHURCH DISCIPLINE"
(Studies in I Corinthians)
9:45 a.m.
FAMILY BIBLE SCHOOL
7 P.M.
"CONSEQUENCES AND CLEANSING OF WRONG-DOING"
Pastor will preach
Pastor R. D. Holmes
Min. of Visitation Norman Harrison
Assoc. in C.E. Miss Verne Scott
Asst. To Pastor: C. V. Eno
Where every visitor is an honoured guest.

Saanich Baptist Church
Royal Oak School, 4564 W. Saanich Road
10 a.m. to 12 Noon FAMILY BIBLE FELLOWSHIP
7 p.m. EVENING FELLOWSHIP HOUR
Pastor: Rev. Alex Shook, 479-0050

BERACAH BIBLE CHURCH
4516 W. Saanich Road
Sunday Services
10 a.m., 11 a.m. and 7 p.m.
FOY L. SPIVEY, Pastor
Independent Fundamental

Douglas St. Baptist
3277 Douglas St.
Pastor: Reed H. Elley
10:30 A.M.
"TEMPTATIONS UNLIMITED"
7:30 P.M.
GOSPEL HYMN SING NIGHT
A friendly Evangelical Church

Orthodox Church
(Russian Synod)
For information contact:
Rev. Fr. Gleb Jensen
3801 Cadboro Bay Rd.
Phone 477-8892
Film and commentary on
MT. ATHOS, GREECE
FEB. 22 at 7:30 P.M.
at McClung Branch Library
Corner of MacKenzie & Cedar Hill Rd.
A study of the life and witness of the monks who inhabit this monastic kingdom and spiritual treasure house of Orthodox Christianity.
Admission Free

ELK LAKE BAPTIST
The Church by the Lake
5563 Pat Bay Highway
Minister Emeritus Harry Pike
Minister: J. C. A. Barton
9:30 a.m. Family Church School
10:30 a.m. Morning Worship
— A Warm Welcome to All

VICTORIA EVANGELICAL LUTHERAN CHURCH
1016 Dunford — Ph. 478-7930
Divine Services 11 a.m.
Sunday School 10:15 a.m.
Adult Bible Class 10:15 a.m.
E. C. Hallstein, Vacancy Pastor
A changeless Christ for a changing world

CHRISTIAN REFORMED
at Agnes off Glanford
10:30 A.M. MORNING WORSHIP
and Sunday School
7:00 P.M. EVENING WORSHIP
Ministers: Peter W. DeBruyne and Dan R. Tigchelaar

THE CHRISTADELPHIANS
1396 McKenzie Avenue
Great News FOR THE World
"SALVATION — CAN WE DRAW UP OUR OWN TERMS?"
G. Dangerfield
Bible Address Sun. 7:30 p.m.
Everyone Welcome No Collections
Sunday School 9:20 a.m. Memorial Worship 11:00 a.m.

VICTORIA TRUTH CENTRE
1201 FORT ST.
DR. E. M. SMILEY Minister
11 a.m.
"NAME YOUR WORLD"
Dr. E. M. Smiley
SUNDAY NIGHT AT 7:30
"THE FIRST WORD"
"ALL THINGS BRIGHT AND BEAUTIFUL"
Flo Bell and Lyn Neal
Special Notice: The Children's Church meets every Sunday at 11 a.m. All children and Young People are lovingly welcomed.

PENTECOSTAL ASSEMBLIES OF CANADA

OLDFIELD GOSPEL CHAPEL
5506 Oldfield Road Rev. Ken Finstad 479-6237
SUNDAY 9:45 a.m. Family Bible Hour
11:00 a.m. "FOUR GREAT PROMISES"
6:00 p.m. FRANK DOL from "YOUTH WITH A MISSION"

NORTH DOUGLAS PENTECOSTAL TABERNACLE
Douglas at Canterbury
Pastor: Rev. Harold Pendray
Visitation — Gilbert Rowland Youth — Art Henkel
9:45 a.m. Christian Education Hour
For Transportation Phone 479-1332
11 A.M. "DIVINE WISDOM"
7 P.M. "WHAT DO YOU HEAR?"
Everyone Welcome

CHINESE PENTECOSTAL CHURCH
800 Princess
SUNDAY 9:45 a.m. Sunday School
11:00 a.m. and 7:30 p.m. Worship Services
Prayer — Wed., 7:30 p.m. Youth — Fri., 7:30 p.m.
Pastor: Rev. Steve Wong 383-3878

Glad Tidings
GOD'S WORD AS IT IS FOR MEN AS THEY ARE
PENTECOSTAL CHURCH
842 North Park Sp.
384-7633 384-0113
Pastor: E. AUSTIN — Youth: D. PENNOYER — Music G. KRAUSE
9:45 A.M. — FAMILY BIBLE SCHOOL
● Bus Service — 595-7393 — or Church Office
11:00 A.M.
REV. LESTER MARKHAM
● Missionary to Thailand
● Conclusion of YOUTH SNO-CAMP
7:00 P.M.
"THE ANTI-CHRIST"
● Pastor Austin Speaking
● Musically — NEW COVENANT AND ALF HITCHEN
● Choir and Orchestra
● Everyone Welcome
Find Reality in Christ at Glad Tidings

VICTORIA ALLIANCE CHURCH
1792 Townley St.—Pastor H. Orlin Craig—Telephone 592-1821
(Across from Richmond Elementary School)
9:45 a.m. Sunday School
11 a.m. "THE SALT OF THE EARTH"
7 p.m. REV. GORDON FOWLER
Monday at 7 p.m. Boys' and Girls' Clubs

BRITISH-ISRAEL WORLD FEDERATION (CAN)
Victoria Branch
PUBLIC MEETING
Sunday Afternoon at 3 p.m.
in the Dominion Hotel, 759 Yates Street
BIBLE STUDY
Mr. Frank Hall
Radio broadcast every Sunday 10 a.m. and 10:15 a.m. on K.A.R.I. (550)

Queens Avenue APOSTOLIC CHURCH
(fundamental—pentecostal)
804 QUEENS AVENUE
REV. ALAN McLEAN
382-7833 or 479-3189
SUNDAY SERVICES
10 A.M. Sunday School
11 A.M. Morning Worship
7 P.M. "HOW GOOD IS THE GOOD NEWS?"
TUESDAY
7 p.m. Prayer Meeting
8 p.m. Bible Study

CANADIAN BRITISH ISRAEL ASSOCIATION
(Victoria Branch)
WED. 21st, FEB.—3 P.M.
St. John Ambulance Hall
941 Pandora Avenue
"What Do The Bible and The Press Say About Russia" (Part 1)
FRANK D. WELLINGTON
Public Meeting All Welcome

UNITY OF VICTORIA AT THE EMPRESS HOTEL
PRINCE ALBERT ROOM
Minister
REV. MARVIN O. ANDERSON
Prayer Time 10 a.m. CHURCH SERVICE 10:30 A.M.
For information please call 382-1613 or 479-9952
Unity Church of Victoria is affiliated with Unity of Vancouver, Unity School of Christianity and DAILY WORD MAGAZINE
UNITY

trinity christian centre
Pastor: JOHN STONE
949 FULLERTON AVE.
383-4185
9:30 a.m. Sunday School For all Ages
11 A.M.
MORNING WORSHIP
Nursery Provided for Morning Service
7 P.M.
EVENING WORSHIP with COMMUNION
Tuesday 7 P.M. Prayer Meeting

Victoria Church of The Way
A NON-DENOMINATIONAL CHARISMATIC FELLOWSHIP
A Team Ministry:
PASTORS: BILL JOHNS and DOUG ROBERTS
MINISTERS: TED FOLLOWS and JOHN FRANCIS
EVANGELIST: DOUGLAS KOOY
Join With Us
10:30 A.M.
BISHOP A. HARPER
from Portland, Oregon Ministering
Nursery provided
Meeting at LEONARDO DA VINCI CENTRE, 195 Bay St.

Silver Threads

VICTORIA

MONDAY through FRIDAY — 8:30 a.m., drop-ins, cards, shuffleboard, pool, library; 9:30 and 1 p.m., arts and crafts; 11:30, lunch.

MONDAY — 1 p.m., stamp club; 1:15, bridge; 7, whist.

TUESDAY — 9 a.m., Rods and Reels Club gone fishing; 1 p.m., films, bridge for beginners; 7:15, old time dance for members.

WEDNESDAY — 1 p.m., chess club; 1:15, sing-song; 1:45, concert: Oak Bay Senior Citizens Orchestra; 7, whist.

THURSDAY — 11:30 a.m., 1 p.m., health counselling; 1:30, old time dance.

FRIDAY — 10:30 a.m., conversational French, keep fit class; 1 p.m., choral group practice, duplicate bridge; 1:15, bridge; 7, cribbage.

SATURDAY — 11 a.m., drop-ins, cards, shuffleboard, pool; 10:30-12:30 p.m., Spanish class; 1, chess club; 1:30, whist; 7, 500 card game.

SUNDAY — 1-4 p.m., drop-ins.

Tickets on sale for mystery trip March 6; St. Patrick's supper and dance March 13; Reno April 8-14; Port Alberni and Lady Rose June 26-29; Seattle baseball game and salmon barbecue July 10-12; Johnston Canyon Sept. 8-14.

SAANICH

MONDAY through FRIDAY — 8:30 a.m., billiards, drop-ins, shuffleboard, ping-pong.

SUNDAY — 2 p.m., Concert Orchestra practice.

MONDAY — 9:30 a.m., Hampton Singers practice, ceramics; 11:45, hot lunch; 1 p.m., duplicate bridge; 7, Hampton Happy Gang practice.

TUESDAY — 9 a.m., carpet bowling; 9:15, discussion group tour of the ocean sciences building; 9:30, beadwork, basketry, lapidary, dressmaking; 10, income tax consultant; 11:45, hot lunch; 1:15 p.m., progressive whist.

WEDNESDAY — 9 a.m., five-pin bowling; 9:30, oil painting, woodcarving, leatherwork; 10, conversational French; 11:45, hot lunch; 1 p.m., films by Saanich police; 2, concert: Oak Bay Sing-a-Long Variety Club; 7:30, dance.

THURSDAY — 8 a.m., Bellingham trip; 9, carpet bowling; 9:30, knitting, crochet, weaving, ballpoint embroidery; 11:45, hot lunch; 1 p.m., progressive bridge, bowling at Mayfair Lanes; 1:15, French for beginners; 1:30, oil painting, quilting, macrame.

FRIDAY — 9 a.m., carpet bowling for beginners; 9:30, novelty class, lapidary; 10, meditation class; 11:45, hot lunch; 1:30 p.m., jacko; 7:30, progressive whist.

SATURDAY — 9:30 a.m., Songmen practice, upholstery class; 1:30 p.m., cribbage, billiards, drop-ins; 7, bingo, everyone welcome, proceeds to furnishings fund.

Tickets on sale for Andres wine factory tour March 15, $9, and St. Patrick's dinner and dance March 21, $3.

ESQUIMALT

MONDAY — 10 a.m., learn to dance; noon, lunch; 1, fivepin bowling at Wilson's lanes; 1:30, carpet bowling, oil painting; 3, fivepin bowling at Town and Country lanes.

TUESDAY — 10 a.m., exercise to music followed by swim, art for beginners, income tax consultant; noon, lunch; 1:30, chess, carpet bowling, liquid embroidery.

WEDNESDAY — 10 a.m., Silver Singers, liquid embroidery; noon, hot lunch; 1:30, whist, sewing, novelties.

THURSDAY — 10 a.m., writing workshop, weaving; noon, lunch; 1-1:30, public health nurse visits.

FRIDAY — 10 a.m., ceramics with Heather Dent Studios, quilting, carpet bowling; noon, hot lunch; 1:30, dance.

SIDNEY

MONDAY through FRIDAY — 9 a.m., centre opens, cards, library, billiards, morning coffee, afternoon tea.

MONDAY — 10 a.m., dance for fun, billiards, quilting, decorator paints; noon, lunch; 1:30, ceramics, swim club; 2, films; 7:30, bingo.

TUESDAY — 9:30 a.m., lapidary; 10, rag basket weaving, Serenaders practice, painting; noon, lunch; 1, whist, crochet, lapidary, painting; 7, shuffleboard and games.

WEDNESDAY — 10 a.m., novelties and rug hooking; noon, hot dinner; 1, mah-jongg discussion group; 2, concert: Esquimalt Silver Singers; 7, duplicate bridge, volunteers corps meeting.

THURSDAY — 9:30 a.m., lapidary; 10, weaving, carpet bowling; noon, lunch; 1, bridge; 1:30, dressmaking; 7, crib.

FRIDAY — 9:30 a.m., podiatrist; 10, beadwork, keep fit, senior ceramics, quilting; noon, lunch; 1, creative writing; 1:30, Silver 'T' Bells practice, stretch and sew; 2, jacko; 7, cards.

SATURDAY and SUNDAY — drop-ins.

Tickets on sale for Sealand and Oak Bay marina March 8 and Pearson College and Sandpiper March 20.

Income tax assistance available.

SAANICH COMMUNITY CHURCH
MENNONITE
990 Falmouth Road
10 A.M. FAMILY WORSHIP
Ron Teichrob
477-6702 or 384-8841

CHRISTIAN APOSTOLIC CHURCH
Original Christian Doctrine
SUNDAY SERVICE & SUNDAY SCHOOL
11:00 A.M.
Studies in the Science of Life
WED., 7:30 P.M.
2663 Shelbourne St., Victoria

UNITARIAN CHURCH
106 Superior Street
10:30 a.m.
C. G. JUNG — REVISITING A PROPHET FOR OUR TIME
Dr. Vance Peavy, University of Victoria, will discuss Jung's significance for present day people.
10:30 a.m. Church School
Visitors Invited

THE SALVATION ARMY
VICTORIA CITADEL CORPS
757 Pandora Avenue
Corps Officers:
Capt. and Mrs. John Wilder
9:30 a.m. Sunday School
"Make Sunday School a Family Affair"
11:00 A.M.
Holiness Meeting
7:00 P.M.
Evangelistic Meeting
A Warm Welcome awaits you

Christian Science
Sunday Services and Sunday School
10:30 a.m.
Wednesday
Testimony Meeting
8:00 p.m.
First Church of Christ Scientist
Chambers and Pandora
Reading Room
1210 Broad Street
Weekdays 9 a.m.-5:00 p.m.
Reading Room Extension
Chambers and Pandora
Wednesdays 2-4 p.m.
All Are Welcome

A Family-Centered Church
479-1733
479-5214
FIRST NAZARENE
4277 QUADRA
(Supervised Nursery)
9:45 a.m.
Sunday School Classes for all ages
SPECIAL SERVICES
★ REV. JAMES THARP, Speaker
★ DE VERNE MULLEN, Singer
7:30 P.M., FEB. 20-23
11 A.M. & 6 P.M. FEB. 25
Everyone Welcome
KGDN-Dial 630 Sundays at 10:15 a.m.

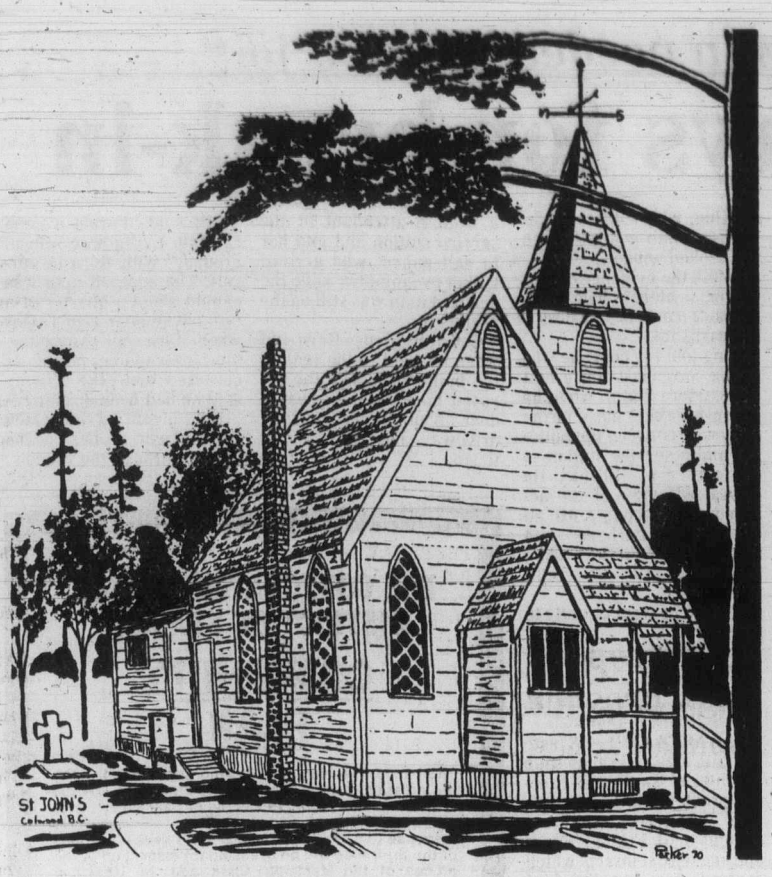

Historic St. John's church in Colwood

Amid flowers and stars concern felt for needy

St. John the Baptist Anglican Church, Colwood, is an historic building in an idyllic setting, where soon the blue camas and shooting stars will cover even the parking lot.

But while the people of St. John's and its sister church, St. Matthew's, Langford, are ever mindful of God's goodness to them they are conscious also of others less fortunate.

"Loving our neighbor surely must mean sharing his concerns," says Audrey Stickle, parish representative on the Victoria Inter-Church Committee for World Development Education. "And if those concerns include living in a state of poverty or injustice, then our love must inevitably lead to doing something about those conditions."

During the winter, an evening study group in the parish discussed Kenneth Bolton's new book, *Wake Up My People*. This spring, a series of events is planned commencing Sunday, with the slide-tape presentation, *Guess Who's Coming for Breakfast* which links our breakfast tables with the people of the Dominican Republic.

Sunday, March 4, the guest preacher at the 10 a.m. service will be the Rev. Trefor Williams who will tell about the Upper Room mission which serves Victoria's people in need. That evening at 7:30 p.m. a film, *The Carpenter*, will be shown, which illustrates some of the work done by the church of the Holy Carpenter in Hong Kong, supported in part by the Primate's World Relief and Development Fund, to bring about a just and humane society.

On Sunday, March 18, one of the Nishga Tribal Council members will speak at the 10 a.m. service about Canada's native people and their call for justice. That evening, Doreen and Roy Hodges of Central Baptist church will show slides of their work in Nigeria.

Further events are planned for April, culminating in a deanery pageant at St. Martin's-in-the-Fields on Sunday, April 29.

"While we are extending a special invitation to other churches in the western community to join us for these sessions, a sincere welcome goes out to anyone interested in coming," says Rev. Joe Titus, rector.

The evening events will be at 7:30 p.m. in St. John the Baptist Church Hall, Glencairn Road, Colwood.

Exiled journalist peace group guest

Exiled Chilean journalist and social worker Gabriela Videla will speak on *The New Economic Order* at Tuesday night's supper meeting of the Inter-church Ten Days for World Development group.

The topic is an explanation of what Third World countries want from the developed world in the next few years.

Born in Santiago in 1935 to working class parents, Mrs. Videla was determined to receive an education, graduating from the University of Chile in journalism.

She was professor at the Catholic University school of social work until 1971 when she became director of social development for Northern Santiago in the government of Salvador Allende.

Mrs. Videla

Exiled to Mexico in 1973, she became a team member at the Cuernavaca Centre for Inter-cultural Dialogue on Development. She works primarily with women in a squatters' settlement of 5,000 people. As a wife and mother, she knows their problems in carrying on their struggle against oppression. Now in Lagunilla settlement they have built a school and after two years of persuasion, the government has provided a teacher.

She founded the monthly Mexican magazine, *Maria—Liberation del Pueblo*, which she edits, as well as a weekly newspaper.

St. Patrick's parish is supper host and through its development and peace group invites concerned people of all faiths and non-faiths to attend at St. Patrick's school gymnasium, 2368 Trent, (off Fort) Tuesday at 6 p.m. Voluntary offering if desired.

Phone 592-7851 or 592-1920 if planning to attend.

ANGLICAN RENEWAL CENTRE
Prayer and Praise Service
Every Friday 7:30 p.m.
in
St. Saviour's Church
Cor. Catherine & Henry Sts.

BIBLE TRUTH MEDITATIONS
on KARI RADIO 55
EVERY SATURDAY
10:45 A.M.
SPEAKER:
Rev. Robt. C. Harbach,
Protestant Reformed Churches in America
A Calvinistic & Reformed Broadcast

ST. ANDREWS CATHEDRAL (R.C.)
Blanshard and View Street Phone 388-5571
Sunday Masses: 8:00 a.m., 9:30 a.m., 11:00 a.m., 12:30 p.m. and 5:00 p.m. 5:00 p.m. Saturday
Confessions: Saturday 11 a.m. to Noon, 3 to 4 p.m. and 7 to 7:30 p.m.

Reformed Episcopal
CHURCH OF OUR LORD
Humboldt and Blanshard St., Victoria, B.C.
11:00 a.m.
MORNING PRAYER
Sermon:
Rev. Dr. A. J. Mowatt
"THE CONQUEST OF FEAR"
All Welcome
Rector: Dr. A. J. Mowatt
Rev. C. W. Dorrington

MIRACLE MINISTRY
Everyone Welcome to Hear
Rev. David Clark of Seattle Auroa Tabernacle, recently returned from India. Seattle Trio and the Singing Holden's of Victoria.
Sponsored by — The Masters' House of Tapes.
Fri.-Sat., Feb. 16 & 17, 7:30 p.m.
Sunday, Feb. 18, 2:30 p.m.
Brentwood United Church
7162 West Saanich Road 652-2350

Parish of St. Athanasius
(The Anglican Catholic Church)
SUNG MASS
Sundays 2 p.m.
at Grace Church—1273 Fort St.
Fr. P. D. Wilkinson
Fr. R. C. Henstock
"Upholding our Anglican and Catholic Heritage"

$5,000 gift cause for thanksgiving

St. Christopher's Anglican Church will hold a debt-free thanksgiving service at 9:30 a.m. Sunday, marking the end of a 21-year struggle to pay off its indebtedness.

Through the kindness of a former parishioner, a gift of $5,000 has brought St. Christopher's on Carey Road past its recent troubles to solvency and independence.

A year ago, this troubled congregation was faced with seeking denominational help. Today, St. Christopher's has been enabled to pay off its arrears on project assessments, the remaining debt of $1,300 on the parish hall, with sufficient funds left over for a complete re-roofing.

To St. Christopher's this is cause for thanksgiving to God, because the help came as a real godsend which will be celebrated in a special eucharist.

Former friends of St. Christopher's invited will include Canon and Mrs. Willis, instrumental in the building of the dual purpose church-hall in 1958. It was the canon's vision that the people of the North Douglas-Sevenoaks district should have facilities in their own community.

All friends of St. Christopher's are invited to join in the festive service.

The present rector, who succeeded Canon Willis in 1968, is Rev. Peter Isles.

●

The Young People's Society of the Presbytery of Vancouver Island hold their annual spring rally in St. Andrew's Presbyterian church this weekend. The theme is *The Personality of Jesus* and Rev. Bruce Molloy will be guest speaker.

●

The moderator of the 104th general assembly of the Presbyterian Church in Canada, Rev. Jesse C. Bigelow, will be in Victoria Tuesday to speak to a Presbyterian rally in St. Andrew's Presbyterian Church lecture room, corner of Broughton and Douglas at 7:30 p.m. Everyone welcome.

●

Frank Dol from Youth With a Mission will be guest speaker Sunday at 6 p.m., at Oldfield Road Gospel Chapel. The church is at the corner of Oldfield and Old West Saanich Roads. Frank has spent about four years with YWAM; two years in New Zealand and two in the British Isles.

The young minister sings and accompanies himself on the guitar.

●

Advocate for social justice and writer James Milord will speak on *The Vegetarian Journey* at Pope John XXIII annex to the rectory of Sacred Heart Church, 4040 Nelthorpe, Thursday at 7:30 p.m.

He will also show the film *Diet For a Small Planet*, concerned with world hunger, by Frances Moore Lappe.

The film will be shown at the evening masses at 7:30 p.m. tonight and Sunday in the church.

●

Victoria First Church of the Nazarene, 4277 Quadra, will be the site of special services Feb. 20-25 (except Saturday). The weeknight events will begin at 7:30 p.m. On Sunday they will be at 11 a.m. and 6 p.m.

Pastor Ronald Feltmate has announced a return visit by DeVerne Mullen of Newmarket, Ont. A radio and recording artist, DeVerne is known to many as the George Beverley Shea of the Church of the Nazarene in Canada.

Joining Mullen is Rev. James Tharp, pastor of First Church of the Nazarene, Seattle. Tharp has been a Youth for Christ director, a pastor since 1950, a writer and world traveller and has held a number of city-wide crusades in the United States.

He has been associated with the Billy Graham ministries since 1975 and his daily radio ministry is aired in Seattle.

The public is welcomed to join this special time of quality gospel singing and Bible teaching and preaching on Christ, the church and the Holy Spirit.

●

Followers of Eckankar throughout B.C. and the Northwest are getting ready for the biggest event in their yearly calendar—a visit from the Living Eck Master.

Sri Darwin Gross, spiritual guide to thousands of world Eckists, will speak at a seminar at the Holiday Inn, Vancouver, Feb. 24 and 25.

Eckankar in B.C. has the third fastest growth rate after California and Quebec. There are well-attended Eck centres in Victoria, Vancouver, Nanaimo and Duncan and other cities throughout the province.

CHURCH CHRONICLES

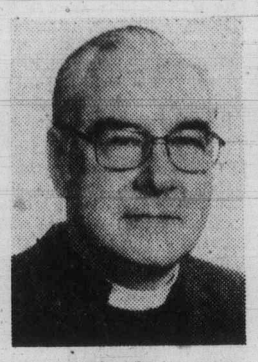

Bigelow

Tharp

The once-secret teachings, brought into public view by the previous Living Eck Master Sri Paul Twitchell, are the basis for a way of life which Eckists claim brings harmony and true freedom.

Sri Darwin has explained that Eckankar has appeal for every individual, especially those who wish to see and travel beyond the material world.

●

Dr. G.N. Chant will speak on the needs of people with heart disease at Thursday's meeting of the Guild of Health.

There will be a service of intercession with the laying-on of hands at 1:30 p.m. in the chapel of St. John's Church, Quadra, followed by the 2 p.m. meeting in Memorial Hall, Balmoral Street entrance.

An elevator is available for handicapped and elderly people.

The executive will meet in the lounge of the old rectory at noon.

●

Mothers and daughters and fathers and sons will have a special chance to get together from 2 to 3:30 p.m. today at Esquimalt Church of the Nazarene.

Mothers and daughters will be treated to tea and some special items of interest at the parsonage, 892 Craigflower, while fathers and sons can enjoy an ice cream feast and watch slide pictures on *The Soviet Union—Moscow and the Kremlin* and *Locomotives of Yesterday* at the church at 886 Craigflower.

Perspectives

By Rev. J. A. Davidson

Sigmund Freud, whose probings into our innermost nature revolutionized our understanding of ourselves, died in 1939 from cancer of the jaw. He had suffered from this affliction for 16 years and had undergone 33 operations.

He faced his suffering courageously, but, as one of his American followers, Lionel Trilling, wrote, "He had, of course, no religious faith to help him confront the gratuitousness of his suffering." The Judaism of Freud's fathers might have helped him in his suffering, but he did not avail himself of its resources.

Much human suffering is indeed gratuitous—inexplicable, undeserved, utterly mysterious. The gratuitousness of suffering is a great obstacle to faith in the Judeo-Christian tradition. How can we believe that God is just and merciful and loving when he allows men and women and children to suffer so much?

Some of our suffering is punitive—that is, punishment for our failure to take proper care of ourselves or punishment for our misconduct. As St. Paul put it in his letter to the Galatians, "Make no mistake about this: God is not to be fooled; a man reaps what he sows." Sometimes we do reap harvests of suffering—and there often is little mystery about this kind of suffering.

Some suffering may be seen to be remedial—tempering the will and strengthening the character. But here we can fall into a terrible complacency, especially when we are not the sufferers said to be helped by suffering.

Some persons are helped by their suffering to deeper sympathy and compassion than they would have had they not suffered. But some suffering damages character and personality, seriously injuring the sufferer at the very depths of his or her being. Suffering may teach a person to pray to God with hope and even with thanksgiving. And suffering may teach a person to curse God or to deny that God exists.

The intellectual resolving of the mystery of suffering is quite beyond us. Biblical faith cannot explain the gratuitousness of suffering. But biblical faith can point the way through suffering to where it is not destructive of one's personhood. Baron von Hugel, a Roman Catholic lay theologian of two or three generations ago, put the matter in this way: "Christianity does not explain suffering; it shows us what to do with it."

We must not be so insensitive as to say that suffering is punitive or can be remedial if we are not at the same time willing to help sufferers realize that we do care very deeply about their suffering. The word "compassion" means, quite literally, "suffering with". The answer of faith to the mystery of suffering is not in theory or speculation but in compassion, the compassion of a caring community.

With some sufferers it is not simply their suffering that leads them into despair, but their suffering in loneliness, in their feeling that no one else really cares. The "answer", then, to the gratuitousness of suffering, to the intimidating mystery of suffering, is in the compassionate, caring community. We who belong to a community of faith are called to minister to one another's suffering.

CITY AND DISTRICT CHURCHES

GOSPEL CHAPELS

OAKLANDS CHAPEL
Fernwood and Cedar Hill Road
SUNDAY
9:30 a.m. Breaking of Bread
11:15 a.m. Sunday School and Family Bible Hour
Speaker: Mr. E. Cleaviand
6:30 p.m. Evening Service
Speaker: Mr. D. Easton
THURSDAY, 8:00 p.m.
Prayer and Bible Study
Mr. T. Kirkpatrick

VICTORIA GOSPEL CHAPEL
935 Pandora Avenue
SUNDAY
9:30 a.m.—Lord's Supper
11:15 a.m.—Sunday School and Family Bible Hour
Speaker: Mr. Dave McCartney
6:30 p.m. Evening Service
Speaker: Mr. Stan Olliver
WEDNESDAY, 7:45 p.m.
Prayer and Bible Study

BETHESDA GOSPEL CHAPEL
1900 Oak Bay Ave.
SUNDAYS:
9:30 Remembrance Meeting
11:15 a.m. Family Hour
7 p.m. Gospel Service
Speaker: Hugh Smith
MONDAYS: 6:45 p.m. Boys Club
WEDNESDAYS: 7:30 p.m.
Prayer and Bible Study
Enquiries 595-4926 or 385-3273

SPIRITUALISM

VICTORIA CHRISTIAN SPIRITUALIST CHURCH
819 Fort Street
Sundays, 11 a.m.
Worship and Social Fellowship
Clairvoyance at Every Service

OPEN DOOR SPIRITUALIST CHURCH
1600 Cook Street
SUNDAY, 7:00 — Rev. D. Wieman
WEDNESDAY, 7:30 p.m.
Rev. G. Corrigan, Healing

SOCIETY OF FRIENDS

SOCIETY OF FRIENDS (Quakers)
MEETING FOR WORSHIP
SUNDAY 11 A.M.
Visitors Welcome
1831 FERN ST.

LUTHERAN

LUTHERAN CHURCH OF THE CROSS
Cedar Hill and Cedar Hill Cross Roads
Alfred J. C. Johnson, Pastor, 477-3851
9:30 a.m. Divine Worship Service
11:00 a.m. Divine Worship Service
The Church Where Families Worship Together
Evangelical Lutheran Church of Canada (E.L.C.C. formerly A.L.C.)
Visitors Welcome

HOPE LUTHERAN CHURCH
MISSOURI SYNOD
1924 Carrick Street off Foul Bay
The Rev. L. M. Carlson, Pastor 592-2308
9:45 a.m. Sunday School and Bible Class
11 a.m. Divine Worship Service
A Church of *"The Lutheran Hour"* and *"This is the Life"*

GRACE LUTHERAN CHURCH
1273 Fort Street 383-5256
Minister: Rev. Ronald C. Nelson
Lutheran Church in America
(Across from Central Junior High)
11 a.m. Worship
Everyone Welcome

GOOD SHEPHERD LUTHERAN
2815 Cedar Hill Road
Rev. Fred Knebel, 658-8043
10 a.m. English—11 a.m. German

REDEEMER LUTHERAN CHURCH
Corner Jacklin and Jenkins
9:45 a.m. Sunday School
11 a.m. Worship
Minister Herman Bickel, 478-8850

SEVENTH DAY ADVENTIST

SEVENTH DAY ADVENTIST CHURCH
983 Pandora Ave. at Vancouver St.
Sabbath School—9:30 a.m. Saturday
Worship Service—11:00 a.m.
Wednesday—7:30 p.m.
Pastor: Lynn Baerg (721-3739)

Attend the Church of your choice

United

FIRST UNITED CHURCH
Quadra at Balmoral
MORNING SERVICE
11 A.M.
"FAITH THAT MOVES MOUNTAINS"
Rev. Hugh M. Hunter
Church School Students attend first part of Service then proceed to classes
Nursery and Toddler Facilities Available
Ramp entrance for Wheelchairs

METROPOLITAN UNITED CHURCH
Pandora at Quadra Street
Ministers:
Rev. A. E. King, B.A., D.D.
Rev. E. L. Butler, B.A., S.T.M.
Rev. A. Calder, B.A.
11:00 A.M.
"WHAT MORE MUST WE DO?"
Dr. A. E. King
3:30 P.M.
"TEN DAYS FOR WORLD DEVELOPMENT"
Presentations & Discussions on World Issues and Needs.
Dorothy Potts
7:30 P.M.
Service of Music and Song
Choirs of First United and Metropolitan United
10:30 a.m. Family Chapel
11:00 a.m. Creche and Church School

CENTENNIAL UNITED CHURCH
Gorge Road and David Street
(Opp. Colony Motor Inn)
Rev. G. A. McMechan
11:00 A.M.
"A CHILD IN OUR MIDST"
Sunday School and Creche
Mr. Ernest Williams—Organist

ST. AIDAN'S UNITED CHURCH
Richmond at Cedar Hill X Road
Ministers: Rev. J. Rae Allan
Rev. Clare Holmes
MORNING WORSHIP
9:30 Rev. Clare Holmes
11:00 Rev. J. Rae Allan
9:30 a.m.
All Sunday School Classes
Creche Provided at both Services

OAK BAY UNITED CHURCH
Granite and Mitchell
WORSHIP
9:15 and 11 A.M.
"CARING"
Rev. Bill Van Druten
CHURCH SCHOOL
9:15 a.m. Nursery to Adult
11:00 a.m. Nursery, Kindergarten and Grades 1, 2 and 3
DIAL-A-PRAYER 595-3635

2033 Belmont at Pembroke 595-4796
Sunday Worship 11:00 am
Belmont UNITED CHURCH
Choir Anthem
Soloist: Bert Storar
Minister: Rev. Robert F. McPherson
Organist: Margaret Wilmshurst
Music Director: Bert Storar
Nursery Care

CADBORO BAY UNITED
2625 ARBUTUS ROAD
Rev. John M. Davidson, 477-2715
MORNING WORSHIP
10:00 A.M.
"HE STANDS AMONG YOU"
Rev. John Davidson preaching
Sunday School for all ages
Nursery Care Provided
Everyone Welcome

FAIRFIELD
Moss St. and Fairfield Rd.
Rev. H. W. Kerley, Ph.D (Edin.)
Organist: Robert Cooper, L.L.C.M.
9:45 a.m. Sunday School
11 A.M.
CHURCH SERVICE
Nursery for Children

GORDON HEAD UNITED CHURCH
Rev. Russell K. Vickers
Minister
477-0412, 477-6505
11:15 A.M.
"WHAT CONSTITUTES A LIVING CHURCH"
Sunday School at Same hour
Meeting at St. Dunstan's Church, corner of Tyndall and San Juan

JAMES BAY UNITED CHURCH
511 Michigan Street
A friendly church serving the whole community since 1891
Sunday School — 10:45 a.m.
Morning Worship — 11:00 a.m.
Minister: Rev. Bert Forsythe
385-7375 384-5821

Anglican

CHRIST CHURCH CATHEDRAL
Quadra at Courtney
2 blocks up from Douglas
8:00 a.m. Holy Eucharist
9:15 a.m. Church School
9:30 a.m. Family Eucharist
11:00 a.m. Sung Eucharist
2:30 p.m. Girl Guide Area Service
5:15 p.m. Holy Eucharist
7:30 p.m. Evensong
WEEKDAYS
Mattins 9:00 a.m.
Evensong 5:15 p.m.
Holy Eucharist
Tues. and Wed. 11 a.m.
Thurs. 7:30 a.m.
Fri. and Sat. 12:15 Noon

St. John's
1611 Quadra near Pandora
8:00 a.m. Holy Communion
9:30 a.m. Family Service
Nursery and Church School
11:00 a.m. Choral Communion
Preacher:
Canon Hugh Mortimer
at Both Services
THURSDAY 10:30 a.m.
Holy Communion
Canon R. D. MacRae, Rector
383-7169

ST. BARNABAS
Belmont and Begbie
7:50 a.m. Mattins & Communion
10:30 a.m. Sung Mass
Canon R. MacRae
7:30 p.m. Solemn Evensong
Bp. R. J. Pierce, D.D.
HOLY COMMUNION DAILY
Fr. D. R. Chassels 595-8242

ST. DUNSTAN'S
Tyndall and San Juan
Rev. W. J. Lunny
8:00 a.m. Holy Communion
9:45 a.m. Family Eucharist and Sunday School

ST. GEORGE THE MARTYR
Cadboro Bay Road and Maynard Street
Rev. Barry Jenks, 477-0705
8:00 a.m. Holy Communion
9:30 a.m. Family Eucharist and Church School
11:00 a.m. Morning Prayer

St. Luke's
Cor. Cedar Hill and Cedar Hill X Rd.
Rector:
The Rev. D. Edward F. Mouldeu
Lay Reader: Mr. A. E. Norris
8:00 a.m. Holy Communion
11:00 a.m. Mattins
7:30 p.m. Evensong
11 a.m. Sunday School and Nursery

ST. MARY'S
ELGIN ROAD
The Parish Church of Oak Bay
The Ven. Hywel J. Jones
L. Th., Rector
8:30 a.m. Holy Communion
9:30 a.m.
Christian Family Nurture
11:00 a.m. Mattins
Cub and Scout Parade
Preacher:
Archdeacon A. E. Hendy
4 p.m. Evensong
THURSDAY
10:30 a.m. Holy Communion

ST. MATTHIAS'
Richmond at Richardson
Rector:
Canon W. E. Greenhalgh L.Th.
Assistant:
Rev. G. H. Rogers, B.S.W., M.Div.
8:00 a.m. Holy Communion
10:30 a.m. Choral Eucharist
Church School, Nursery

St. Peter's
Quadra at St. Peters Rd.
386-0111
REV. CHARLES A. HAMER
9:00 a.m. Holy Communion
10:30 a.m. Holy Communion

St. Philip's
Neil Street and Eastdowne Road
Rector—Rev. D. Neil Robinson
8:00 a.m. Holy Communion
9:15 a.m. Family Eucharist
11:00 a.m. Choral Communion

Parish of View Royal
All Saints
(Stewart and Pallisier Sts.)
10:30 a.m. Confirmation and Eucharist
with
BISHOP R. GARTRELL
WEDNESDAY
Eucharist 10:00 a.m.
Bible Study 7:30 p.m.
St. Columba
(Burnside and High Sts.)
9 a.m. Serviee Cancelled
Rector: Rev. J. M. L. Baker
479-9575

Hearing this morning on robbery charge

A 31-year-old man is scheduled to appear before a justice of the peace this morning in Victoria provincial court charged with armed robbery.

Insp. Robin Stewart, head of the Saanich police detective division, said Friday a man was arrested in a motel on the Island Highway at about 8:30 a.m., approximately seven hours after a man got away with $235 by pulling a revolver on the desk clerk at the Royal Oak Inn.

The clerk, 31-year-old David Thompson, told police a man casually walked up to the front desk and pulled out what is believed to be a Luger.

Thompson said the gunman ordered him out from behind the desk after stuffing the money into a paper bag and told him to lead the way to a back room.

At that point, Thompson jumped the holdup man, who had turned his back momentarily, and screamed for help. The robber fled after a brief struggle.

Chabot
. . . access barrier

Bowron timber plan roasted

The National and Provincial Parks Association of Canada condemned Friday a B.C. government proposal to log fallen timber in Bowron Lakes provincial park.

The Ontario-based association telexed Parks Minister James Chabot Friday and said: "This park has a deservedly Class A designation under which resource extraction, including logging, is not permitted.

"The executive committee of the association is unanimous in condemning such a misuse of this famous park.

"Logging would set a precedent and in our opinion could seriously undermine the B.C. Parks system and we request your assurance that such action will not be proceeded with."

Chabot has responded to previous criticism of the proposed logging of the 6,000-acre blowdown by saying that any logging would enhance the area.

Chabot said if logging goes ahead, it would be followed by reforesting and reseeding of roads. He also said the blowdown was an access barrier to both people and animals, and presented a fire hazard.

Meanwhile, a parks employee has written Chabot to say that some of his comments on the proposed logging of the Bowron Lake blowdown were "asinine."

The Jan. 27 letter, signed "A very disgusted Parks employee," says that logging had already devastated the Indian Lake area, near Bowron Lake.

The letter says, "You then state that the logging roads which will have to be cut, in order to reach the blowdown area, will later be reforested to cover up the route.

"You show your ignorance of the entire subject by saying something as asinine as that.

"The only way to reach the blowdown currently is the initial 2.5 mile portage which all canoeists must make in order to reach Kibbee Lake—the start of the Bowron Lake Chain.

"Just think how excited the tourists will be when they find themselves dodging logging trucks . . .

"As for the reforestation claim, while with B.C. Forestry I did an extensive amount of tree planting, and on a good day, with excellent soil and climatic conditions we were lucky if three out of 10 trees lived . . ."

Man needed 'bit of a jolt'

60 days for break-in

When Victoria county court ruled Friday against a 19-year-old charged with burglary, Judge E.J.C. Stewart also rejected probation as a remedy.

"I think this young man needs a bit of a jolt," he told crown counsel Peter Birkett and defence lawyer Brian MacKenzie, sentencing Brian John David Birks to 60 days in jail for breaking and entering with intent to steal at Greater Victoria Savings Credit Union, 3053 Shelbourne, last April 30.

MacKenzie had suggested a suspended sentence and $232 compensation to be paid to the credit union for a broken window, and Birkett, who had applied for the compensation order, said he concurred with the defence.

"I'm not so sure," the judge said, expressing the view that Birks needed to be brought up sharply.

He said he noted Birks' demeanor throughout the trial, and while not really critical of it, apparently found it wanting. He also noted two previous convictions for possession of a narcotic, one for public mischief and one for theft under $200 value.

Stewart said he would leave the compensation order to the civil court.

MacKenzie argued the crown had insufficient evidence of identification, and that the accused man should have the benefit of doubt.

Stewart replied the evidence was ample, and alluded to the testimony of 12-year-old paper carrier Arthur King, who witnessed the accused man going through the broken window.

"With the evidence of that bright, alert boy, his (Birks') case is hopeless," Stewart said.

King told the court he was on his way past the credit union about 7 a.m. when he heard breaking glass in the driveway between the building and a service station at the corner of Hillside. He saw a side view of the accused man stepping off an overturned garbage can through a hole in the broken glass and into the credit union office.

He said he went directly to a woman attendant at the service station and told her to call police, who arrived within two minutes while the accused man was still on the premises.

Constable Bruce Korn said when he went to the rear of the building he saw the accused man standing near a door about 15 feet from the driveway and ordered him to stop.

"He said, 'Forget it', and ran into Lansdowne schoolground," with Korn in pursuit. The accused man was caught about a quarter of a mile away near 1710 Taylor when Korn and two policemen from another patrol car cornered him. The officers said he had been drinking.

King identified the person they caught as the one he saw go through the window.

Rice crop bugs prosper

JAKARTA (AP) — A taste for frog legs and snake soup among city dwellers is causing problems in Indonesia's rice fields, a government official said Friday. Frogs and snakes eat insects which destroy rice, but the frog and snake population has been depleted, and as a result, the insect population is growing, the official said.

ICE PEOPLE are NICE PEOPLE
Recreation: ask ROY

THE CORPORATION OF THE DISTRICT OF SAANICH

COMMUNITY PLAN

The Lands, Planning and Housing Committee is holding a series of three special meetings to review the draft Community Plan. Residents of Saanich are invited to submit oral and/or written submissions in response to specific proposals. The relevant sections of the draft Plan will be available for inspection at the offices of the Municipal Clerk and the Municipal Planner during normal office hours.

The second meeting will be held at 7:30 p.m., in the Council Chamber, Saanich Municipal Hall, 770 Vernon Avenue, on TUESDAY, February 27, 1979. Topics for discussion are:

— Transportation
— Residential Development
— Municipal Services
— Parks and Recreation

Should an additional meeting be required to complete the agenda, it will be held at 7:30 p.m., in the Council Chamber on February 28, 1979.

G. V. Laurenson,
Municipal Planner

Kelly's Records & Tapes
WHILE SUPPLIES LAST

WEA

	LP.	TAPE
BLUES BROTHERS - BRIEFCASE FULL OF BLUES	$3.88	$4.99
PETER TOSH - BUSH DOCTOR	$3.88	$4.99
STEVE MARTIN - WILD AND CRAZY GUY	$3.88	$4.99
ROLLING STONES - SOME GIRLS	$3.88	$4.99
NEIL YOUNG - COMES A TIME	$3.88	$4.99
NICOLETTE LARSON	$3.88	$4.99
EXILE - MIXED EMOTIONS	$3.88	$4.99
FIREFALL - ELAN	$3.88	$4.99

SPECIAL PURCHASE, LP'S ONLY
BLUE OYSTER CULT "SPECTRES"
ART GARFUNKEL "WATERMARK"
NOW ONLY $2.99 EA. LP.

C'est CHIC
CHIC "C'est Chic"
NOW ONLY $4.49 Ea LP
Tapes $4.99
WEA
chic cheer · le freak · savoir faire · happy man · i want your love · at last i am free · sometimes you win · (funny) bone

FEB. 16 — 22. QUANTITIES ARE LIMITED!

Kelly's Stereo Marts
feelin' good about Kelly's
728 Yates
388-5502
OPEN WEEK
NIGHTS 'TIL 9
Chargex Master Charge

FINE ART SACRIFICE
1 DAY ONLY — 11 A.M. to 6 P.M. SUNDAY, FEB. 18
EMPRESS HOTEL — GEORGIAN ROOM
200 GALLERY QUALITY ORIGINAL OIL PAINTINGS
SAVE 30% to 60%
* Proposed Gallery Opening Cancelled. MUST dispose of Fine Quality Original Oil Paintings by European, American and other Talented Artists from Around the World.
150 OILS Values to $100 Including 24x36 ..... $12 to $49
50 OILS From $150-$250 Including 24x48s . $59 to $99
CHARGEX VISA
A FINE OPPORTUNITY TO OWN A FINE PAINTING
THIS IS NOT HOTEL SHOW ART
Some Slightly Higher
Cheques Welcome
master charge

CLEARANCE
Ski Wear and Ski Accessories
Quantities Limited
Personal Shopping Only

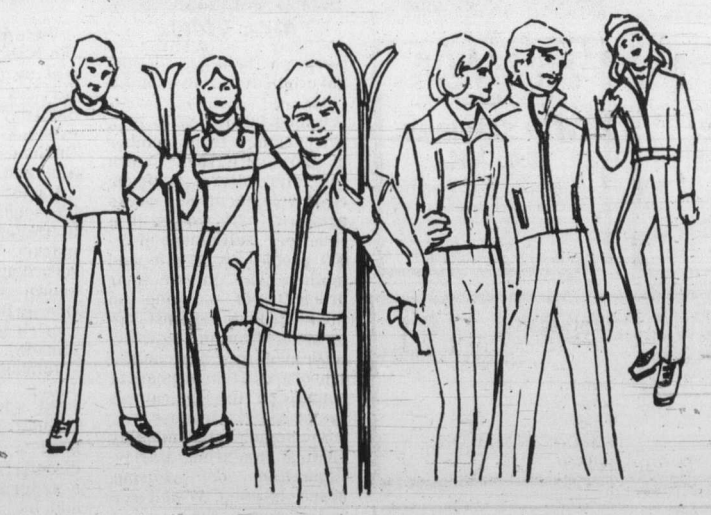

Big news and big savings for the downhill skier! Save on ski suits, jackets, pants, toques, socks, turtlenecks, thermal ski underwear, mitts. All from well known manufacturers. In the newest colors, and a wide variety of styles. Broken sizes for men and women. Limited styles and sizes, while quantities last.

1.49 to 103.49

Sporting Goods, Lower Main Floor

EATON'S

MYSTERY MISSIONS
CFAX 1070
THE VICTORIA AIRFORCE

The Daily Colonist.
Section Two Saturday, February 17, 1979 Page 25

INFLATION FIGHTER SAVINGS
NOW AT
LUMBERWORLD
3955 QUADRA ● 479-7151

READY TO UNLOAD ON REGION . . . BUT AUTHORITIES RELENTED

Septic tank dumpers given temporary 'go'

By NANCY BROWN
Colonist reporter

At least one septic tank truck was reported emptying its load into a manhole leading into Inner Harbor Friday as septic tank operators demanded a solution to the present dumping dilemma.

Late Friday the Pollution Control Branch issued an approval for discharge of septic tank wastes at both Hartland Road and Millstream Road, but that approval will run out March 31.

"Septic tank operators are ready to take a full truck to Yates Street and dump a load in front of the Capital Region District's building if they don't exhibit a little more of the maturity and problem solving ability for which they were hired or elected," said John Hayton, spokesman for the operators.

Both dumps were closed to the private operators last Monday when the Pollution Control Branch refused to issue a temporary operating permit for Hartland Road. The Millstream Road dump which has been used for some years was ordered closed Jan. 31, and the PCB refused a temporary permit for Hartland Road.

Monday afternoon regional engineers set aside one of the settling ponds at the Sidney treatment plant, but Sidney council protested both the dumping and the lack of consultation, threatening legal action.

Neither the Sidney nor the Hartland Road solution is acceptable to septic tank truck operators who predicted Friday that costs would have to increase from the present $45 at least to $80 because of the mileage to Sidney, and the bad road to Hartland.

They had been charged $8 a load to dump at Millstream, but since the dump operated on an "honor system" few bothered to pay the charges.

Illicit disposal

Friday morning region board chairman Murray Glazier and other regional representatives met Environment Minister Rafe Mair, Provincial Secretary Hugh Curtis and Pollution Control Branch representatives. They emerged from that meeting with a promise of a temporary operating permit at a site of the branch's choosing, but the branch issued only an approval that expires in six weeks.

Glazier had told the minister that eight to 12 months would be needed for a permanent solution to the problem of getting a suitable dumping site.

He said that the region is obligated to provide a legal dumping facility.

"Illicit dumping of septage in ditches and watercourses cannot be countenanced," he told Mair in a letter. "It is imperative that a temporary permit be issued covering the dumping of these liquid wastes at the Hartland Road Landfill Site pending the implementation of the final solution to this problem."

The region acquired land on Millstream Road in 1974, including an area that had been used as a private sewage disposal dump. In 1976 a permit was issued for continued dumping on the site.

Since that time, embankments around the septage lagoons have deteriorated, and this has led to pollution of surrounding watercourses.

Since then, the region has been looking for an alternative site but has been unable to find one.

Glazier noted in his letter to Mair that money has been set aside for a permanent solution to the problem. "It is obvious that the region has been actively searching for a permanent solution to the septage disposal problem and one in which we first became involved at the request of the province."

Hayton said the region has known the Pollution Control Branch position for two years, but has made no progress toward solving the problem.

Hayton said thousands of communities across Canada have solved the problem of disposal of septic tank wastes, most of them in regions such as the Prairies where winter freezeups complicate disposal problems. Most allow free dumping, and the highest charge outside the Capital Region—which charges $8-is Vancouver with a $3 fee.

He said operators have no respect at all for a recent regional edict that the full force of the law will be brought to bear against illegal dumping, when the region itself has been acting illegally in using Hartland Road dump where the permit expired at the end of last year.

"On the one hand they set the letter of the PCB for closing a little-used dump at Millstream and on the other hand they continue to dump 500 tons a day at Hartland Road without PCB approval."

And, he noted, at a recent meeting several directors suggested defiance of the PCB.

Financial disaster

The past week, said Hayton, has been a financial disaster for septic tank truck operators. Two trucks are unable to discharge through a hose, which is the only way to use the Sidney plant. Those operators have been syphoning excess liquid from their trucks into their own septic tanks in order to get more solids into the trucks.

"If this had happened on the Prairies, or even in this area two weeks ago, the contents would have frozen and split the tanks," said Hayton.

He said the Sidney plant will not be able to continue to receive septic tank wastes because of lack of capacity and because the plant was not built to deal with sand and other wastes which the trucks would be dumping.

Hayton said if the operators are forced to use Hartland Road it will mean considerable expense in converting trucks to double axle vehicles. In the meantime, there would be the expense of additional downtime to be passed on to users because of the condition of the roads.

He said the region does not appear to have looked at experience elsewhere.

He suggested that there is another site, also a former private dump, close to the Millstream dump, which might prove acceptable on a "trench and fill" basis.

Nanaimo, he noted, allows trucks to empty directly into special manholes along the sewer line.

Some private land owners would like to use the septage as fertilizer but have not been allowed to do so.

Convention posters tell it all

By JIM HUME
Colonist reporter

Two Canadian senators and the former leader of the provincial Liberal party assured the party faithful Friday night that all was well with the world.

And the 200 delegates on hand for the annual B.C. Liberal Party convention at the Empress Hotel applauded politely.

On all sides of the Empress ballroom the posters read: "Convention '79—Election '79" leaving little doubt that while this was billed as a provincial leadership convention to find a replacement for Gordon Gibson it was in fact a federal Liberal election campaign rally.

Senator Ray Perrault set the scene early in the evening when he told the crowd that the Liberal party was ready for "the test to come this year" and added "and they tell me you might have to be ready for a provincial election too."

Perrault said that when the federal election call came "British Columbia could well be the key to the entire country."

He suggested that "when the chips are down all the voters have to do is best address themselves to the leader who best addresses himself to the problems facing the country."

Senator Al Graham, like Perrault, ignored the provincial leadership problem but urged the Liberals present to apply themselves to the "immediate battle federally."

Graham said "this is no time to be sitting on the sidelines, this is no time to be sitting in the bleachers."

Former provincial leader Gordon Gibson told the delegates that while "this may well be the springboard to a federal election it could also be the springboard to a provincial election."

Former B.C. Liberal leader Gordon Gibson and Senator Ray Perrault sit beneath poster depicting Prime Minister Trudeau. And in audience was Gordon Gibson Sr., right, Gordon Gibson's father at one time prominent in B.C. politics.

Rat-a-tat for Vander Zalm

Former B.C. Liberal leader Gordon Gibson told 200 delegates to the annual Liberal convention Friday night that 1975 was a breakthrough year for B.C.

"That was the year they elected Bill Vander Zalm (now municipal affairs minister) and the year they started telling B.C. jokes in Newfoundland."

Gibson got a second chuckle from the convention delegates when he said "I will not call him a cheesehead . . . but he should stay indoors where there are no woodpeckers."

Capital Region budget up nearly five per cent

Capital Region Board committees will be recommending a $18,860,800 budget to the board at its next meeting, up 4.9 per cent from last year.

The money for the 48 separate budgets that make up the region's total will come from various grants, and in varying requisitions from the seven municipalities and seven electoral areas within the region.

No mill rate is set by the region because the various components only pay toward those items they use.

Eight of the budgets exceed the provincial government's five per cent guideline, but board chairman Murray Glazier said Friday that he did not anticipate any difficulty in getting approval for the expenditures.

The regional planning budget is up 11 per cent to $425,320, but that includes $33,000 for transit, a job forced on the region last year through provincial legislation.

Another new item this year is $51,600 for dog control in the electoral areas. Glazier said the province will contribute $10,000 toward that amount, and licence fees will offset the remainder. Only electoral area residents will pay toward animal control, because municipalities do not operate through the region.

There has been a significant increase in the budgets for the Juan de Fuca recreation centre, but Glazier said mill rate increases in the areas that pay for the centre will not be significant because of a greatly increased assessment in the Western Community as a result of new construction.

The budget for fire and recreation at Willis Point is due to increase from $14,770 last year to $31,290 this year. Glazier said there are plans to buy a new $15,000 fire truck which would in turn mean much lower fire insurance rates for residents.

The community planning budget for Langford, Colwood, Metchosin, View Royal and Sooke is up 11 per cent to $353,455. However, according to Glazier, the additional money will come from federal and provincial government grants, and will not mean an increased requisition.

AIRPORT FIREMEN ON MIDNIGHT CALL

Firemen at Pat Bay Airport will work past midnight if they are notified of late flights by the airlines, although their overtime settlement is still up in the air.

John Hart, regional representative of the Public Service Alliance of Canada, said late Friday in Victoria that firemen had not resolved their overtime issue with Transport Canada, but if they are notified by the airlines, will work past midnight to ensure the safety of passengers.

Hart said in an interview, "If the airlines notify us, we'll be there. If there's no notification, we'll work our normal hours. But we won't be looking for notification."

Hart said the overtime issue was the main issue to be resolved with Transport Canada. Some minor issues, however, had been resolved in meetings between Transport Canada officials and Pat Bay Airport firemen.

Steven Rybak, of Transport Canada, said following a meeting with the firemen Thursday in Vancouver that government officials told the firefighters they were trying to solve the problem.

Hart said earlier this week that the 13 firemen were working excessive amounts of overtime because of delayed or special charter flights departing or arriving outside their normal working hours.

Rybak said the only way to eliminate the overtime would be have fire crews at the airport 24 hours a day, instead of the current 18 hours, but that was difficult to justify because there were no scheduled flights during the firemen's off hours.

Traffic deaths soar

Greater Victoria registered an increase in traffic fatalities of more than 70 per cent from 1977 to last year.

Year-end statistics released from the five municipal forces as well as the three RCMP detachments show that 41 persons died as the result of 1978 traffic mishaps, 17 more than 1977. That represents an increase of 70.83 per cent.

The most dramatic increase was in Sooke, which had six fatalities last year compared with a clean record in 1977.

Victoria, Sidney and Central Saanich had increases of three fatalities each in the same period. Victoria finished with 10 dead last year, Sidney ended with five traffic deaths and Central Saanich, which had an unblemished record in 1977, had three.

Colwood, which had eight in 1977, ended up with 10 deaths last year and Oak Bay ended a record which lasted nearly four years when a Dec. 22, 1978 accident resulted in a fatality. Before that date, Oak Bay had not had a fatal accident since Jan. 6, 1975.

Esquimalt had its second fatality-free year and Saanich was the only area where there was a decrease, dropping from seven traffic deaths in 1977 to six last year.

It was the second consecutive year in which there was a decline in fatal accidents in Saanich. In 1976, there were 12 people killed in Saanich traffic accidents.

This 'bug' detector is super sweeper

It's a small, powerful woe to RCMP

By KING LEE
Colonist reporter

A tiny de-bugging device, about the size of two packages of cigarettes and costing $395, is causing RCMP some nervous concern.

Although the D-Bug Mark II, an electronic detector marketed by Nova Electronics of Vancouver, hasn't hampered police investigations to date, Superintendent Scotty Gardiner of RCMP headquarters in Victoria hinted in an interview that the proliferation of the de-bugging device could pose a problem to the force's authorized bugging activities.

The D-Bug Mark II is a super-sensitive sweeper which can detect bugging devices with a power output as low as one milliwatt despite the fact the de-bugging gadget is hand-held.

Roger Berman, president of the Vancouver firm which is marketing the D-Bug Mark II, said he has sold about two hundred of them in B.C., and his customers include a bank, the city of Kamloops, and even a person working in the Legislature in Victoria. Berman declined to name the person.

Berman said most of the sales are to firms afraid of industrial espionage, which he said was a serious problem.

The device, invented by a 32-year-old electronics whiz named Wilfred Chipman, took four months to develop and has been on the market for one year.

Berman said his firm receives between 30 and 40 calls inquiring about bugging devices but has refused to sell or even give out information on where they can be obtained. Possession of electronic bugging devices is prohibited by the Criminal Code but their use has not been stopped by a minimum five-year jail term.

Flower tally inches up

The Greater Victoria flower count inched its way upward Friday with a total of 250,000 counted, flower count organizer Carmella Costigan said.

Mrs. Costigan said the count was still a little behind last year's pace, but was expected to pick up over the weekend.

The number to call to report flowers is 381-5315.

T-men pick Angrove to start boxla draft

Smeltzer
. . . goalkeeping award

NEW WESTMINSTER — Doug Angrove, an all-star with Victoria McDonalds last season, was the first player chosen in Friday's Western Lacrosse Association junior draft.

Named most valuable player on his Western Major Junior Lacrosse League club last season, Angrove was selected by Nanaimo Timbermen from a total of 33 eligible players.

Victoria Shamrocks selected five players, although their first-round pick was already the property of Coquitlam Adanacs. Adanacs drafted Mark Tuura of New Westminster Salmonbellies.

Shamrocks' second-round pick was Jim Ferguson, who scored seven goals and added six assists for McDonalds (now Esquimalt Legion) last season. Greg McInnis, who scored five goals and 10 assists with McDonalds, was chosen in the third round and Rob Broomfield of Richmond Roadrunners (nine goals, 15 assists) was taken in the fourth.

Three Rocks on all-stars

Tom Varichello, who scored 11 goals and 14 assists for Coquitlam Jayhawks, was Shamrocks' fifth-round choice.

Meanwhile, three members of the WLA champion Shamrocks were selected to the first all-star team.

They were goaltender Larry Smeltzer, defenceman Norm Baker and forward Ron McNeill. Defenceman Brian Tasker of New Westminster, and centre Brian Evans and forward Kevin Alexander of Nanaimo rounded out the first team.

Named to the second team were goaltender Rick Thomas of Coquitlam; defencemen Mike Smith of Vancouver and Jim Aitcheson of Coquitlam; centre Wayne Goss of New Westminster; and forwards Dave Tasker and Doug Hayes of Vancouver.

Smeltzer also won the Leo Nicholson award as top goaltender while McNeill captured the Maitland Trophy, presented the the player who best combines ability, sportsmanship and contributions to minor lacrosse.

The Danny Huddleston trophy went to Evans, as league scoring leader, while the Ed Bailey award (top rookie) was given to Bob Cool of Nanaimo.

Bob Salt of Coquitlam earned the WLA award as coach-of-the-year and New Westminster took the Ab Brown trophy as most-sportsmanlike team.

Evans was given the Commissioner's Trophy as outstanding player in league play.

Angrove
. . . first pick in draft

Carlisle trips Pierce in mixed play opener

BY REG REYNOLDS

Ivan Carlisle and Glen Pierce are becoming familiar combatants and the familiarity appears to be moving in Carlisle's favor.

The PCCA Consols finalists scrapped for the third time in two weeks Friday and for the first time Carlisle came out on top.

The 41-year-old Port Alberni skip made the big shots in the late ends and defeated the B.C. men's champion from Burnaby 10-6 in the opening round of the B.C. mixed curling championships at the Racquet Club of Victoria.

Two of the four opening matches went to the wire as defending champion Barry Smith of Kelowna beat Ernie Strasdin of Prince George 6-5 in an extra end and Tom Vogt of Nelson scored one in the 10th end to get by Larry Wynne of Salmon Arm 6-5. In the other match Bernie Sparkes of Vancouver crushed Dave Smith of Victoria's Juan de Fuca 10-1 in six ends.

Play continues today at 10 a.m. with Carlisle facing Vogt and Sparkes meeting Barry Smith in the "A" semi-finals and Strasdin playing Dave Smith and Pierce facing Wynne in "B" matches. The "A" final is at 3 p.m. and further "B" draws are at 3 and 8 p.m.

The game between Pierce and the Port Alberni skip drew most of the interest from the near capacity crowd and the fans weren't disappointed as the matchup provided numerous dramatic shots.

Pierce is the only skip to beat Carlisle in men's or mixed playoffs this year. He downed Carlisle 9-3 in the PCCA "B" semi-final and then nipped him 6-5 in the "A" final.

It looked as if Pierce had Carlisle's number again Friday when he jumped to a 4-1 lead by the third end.

Carlisle won the toss and scored one on the first end but he floundered in the second end when he completely missed a double-takeout and left Pierce with an open draw for three.

But Pierce was inconsistent the rest of the way and missed out on some golden opportunities while Carlisle made the necessary shots.

Pierce stole one in the third but could have easily had four if Carlisle hadn't made an excellent draw shot to count second rock.

Carlisle took one in the fourth and gained the momentum when he stole two in the fifth end when Pierce missed a wide-open takeout.

Pierce made an excellent draw shot to take one, by a measurement, in the sixth end but Carlisle came back with an open draw for two in the seventh after Pierce had taken out his own rock.

Pierce made a perfect draw to get one in the eighth but drew light in attempting to hit the button in the ninth and Carlisle drew for two.

Pierce looked to have something going in the 10th end when second Bryan Longmuir buried his second shot behind cover. But excellent draw shots by Carlisle third Elenor Gulstene and a spectacular double takeout by Carlisle left the Alberni skip with all four rocks in the house and Pierce trying a desperation raise for a tie.

The Strasdin-Barry Smith matchup featured some of the finest shotmaking of the day.

The unheralded Prince George skip was particularly sharp as he took one in each of the seventh, eighth and ninth ends to go ahead by 5-4.

Smith made a draw to the button to tie the match in the 10th end although the best he could do was get an unprotected biter in the 11th he won when Strasdin missed a takeout and a final draw attempt.

Sparkes curled his usual solid game and had little problem as Smith was unable to find draw weight.

Smith, who may have been rattled by the fact that he was playing before hometown fans against a veteran Brier competitor, was heavy on draw shots in the fourth, fifth and sixth ends as Sparkes stole eight points.

The B. C. champion advances to the Canadian championships March 18-23 at Prince George.

Wynne	020 001 011 0—5
Vogt	201 010 100 1—6
Strasdin	011 000 211 00—6
B. Smith	000 211 000 21—7
Pierce	031 001 010 0— 6
Carlisle	100 120 202 2—10
Sparkes	002 134 xxx—10
D. Smith	100 000 xxx— 1

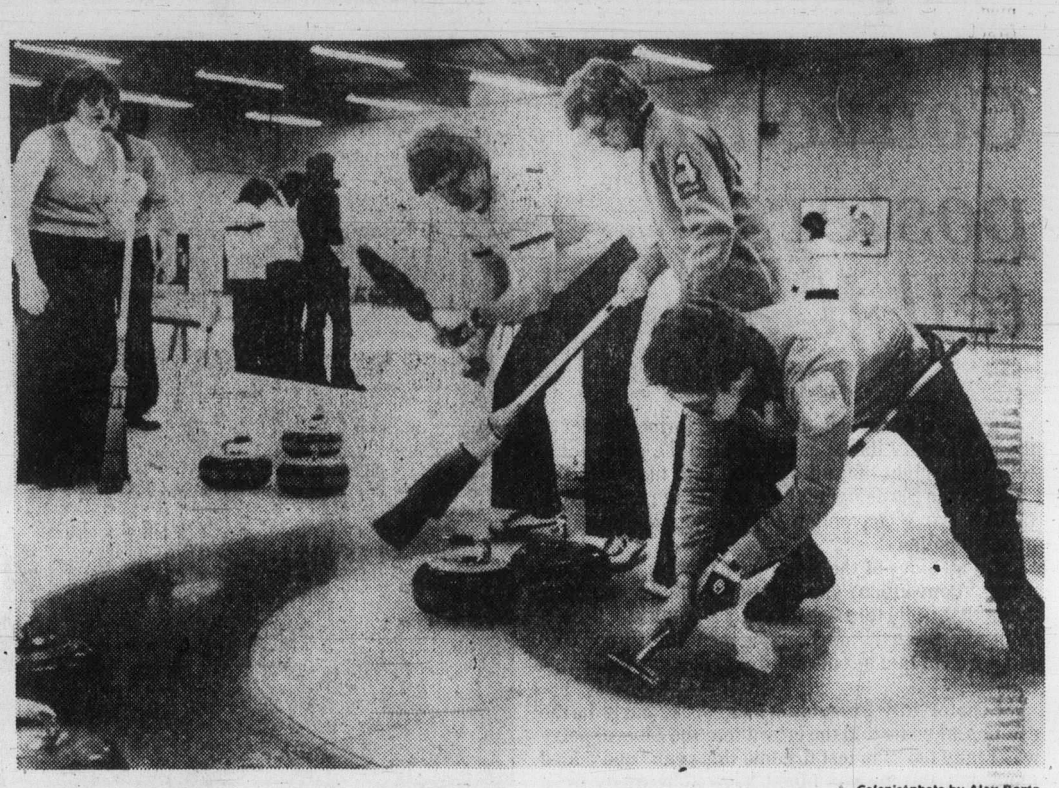

Colonist photo by Alex Barta

POISED WITH BROOM, Glen Pierce gets ready to sweep rock delivered by Ivan Carlisle as it nears tee-line during fourth end of Friday match in the B.C. mixed curling playoffs. He didn't get a chance to sweep as the rock came to a stop in the four-foot ring to cut Pierce's lead to 4-2. Carlisle continued his comeback and emerged with 10-6 win. From left are Trudy Beskau, Wayne Beskau and Elenor Gulstene, all of the Carlisle rink. Play continues today at the Racquet Club of Victoria.

Young skater injured preparing for Games

Friday Winter Games results — P. 28

Wednesday morning of this week started like any other day for David Dunne—until he broke his leg.

That effectively scotched David's plans to compete in the Canada Winter Games.

The 15-year-old Victorian, slated to travel to Brandon this weekend to compete in the pre-novice pairs figure-skating event, was practicing at the Racquet Club of Victoria when the freak accident occured.

Leanne signs David's cast

"I went up to make a turn and came down on the leg the wrong way," he remarked ruefully this week.

"I'm sure disappointed not to make the Games."

While David was being measured for an appropriate cast, his partner, Leanne Smith, had to find another male skater in a hurry.

She came up with Brad Forth.

So, she and Brad have been practicing madly ever since Wednesday to get their routines down pat.

Forth has skated pairs before—but not this year. That means the new duet has plenty of work to do before next weekend.

How much work? Well, they were training until past midnight Friday in their frantic attempt to put something together.

And there's precious little time.

They leave tonight from Vancouver for the Games, joining the rest of the 12-member B.C. figure-skating team.

Along with the two novice-pairs entries, Andrea Anderson rounds out the Victoria contingent.

The figure-skating portion of the Games opens next Wednesday, one of the last sports to get under way at the two-week long games.

Skaters will compete for three days, winding up on Saturday Feb. 24, the last day of the Games.

Cougars trim Breakers, host Wheat Kings tonight

Victoria Cougars may not be rested for Brandon Wheat Kings but at least they'll be in a winning frame of mind.

Gary Lupul and Scott Lang scored two goals each Friday as the Cougars downed Seattle Breakers 5-3 in a Western Hockey League game played before a crowd of about 1,400.

The win came on the eve of the Cougars only home confrontation with the mighty Wheat Kings. And while the Cougars were down in Seattle fighting for a win the Wheat Kings were preparing for tonight's 8:30 game by resting in a Victoria hotel.

Cougar executives are expecting the largest crowd of the season to turn out and see league-leading Brandon which has lost only three games all season.

Brandon, making its only Western swing of the season, drew crowds of more than 7,000 in Billings and New Westminster and more than 8,000 in Portland.

Lupul gave the Cougars an early boost Friday as he scored his 37th goal of the season just 59 secons into the opening period.

Seattle tied the score 14 minutes into the game but Mike Shields made the score 2-1 for Victoria before the period was over and Lupul and Lang scored the first two goals of the second period.

Lang's second goal was into an empty net with 10 seconds remaining in the game.

Steve Amiss had a strong game in the Victoria nets as he kicked out 15 shots in the first period and 31 over-all.

The win lifted the Cougars into second place in the West Division one point ahead of New Westminster.

In other games, Portland Winter Hawks defeated visiting Edmonton Oil Kings, 7-4 and Lethbridge Broncos downed the Billings Bighorns 7-3 at Lethbridge.

The game between Medicine Hat and Regina was postponed due to poor weather.

	G	W	L	T	F	A	P
Eastern Division							
Brandon	53	42	3	8	374	162	92
Saskatoon	54	17	24	13	301	309	47
Edmonton	58	14	33	11	229	329	39
Regina	54	12	37	5	225	378	29
Central Division							
Billings	58	33	18	7	315	227	73
Lethbridge	54	29	20	5	298	243	63
Calgary	57	23	29	5	289	310	51
Medicine Hat	54	11	36	7	210	364	29
Western Division							
Portland	54	36	7	11	324	208	83
Victoria	55	24	21	10	239	230	58
New West	55	26	24	5	233	232	57
Seattle	54	14	30	10	214	257	38

Tonight's Games

Brandon at Victoria
Medicine Hat at Saskatoon
Lethbridge at Calgary

Vikettes nip hosts

Dinnies top Vikings

CALGARY — It's not easy being perennial winners.

Somebody's always gunning for you. And when you're on top, it's so easy to coast.

Maybe that goes to explain University of Victoria Vikings' 83-81 overtime loss to Calgary Dinosaurs in a Canada West men's basketball game Friday night.

Vikings, already guaranteed first place with a 15-2 record, earned a 42-40 lead by the half but couldn't gain an edge in extra time.

It was Vikings' second successive overtime game but the last one had a happier ending. That was last Saturday in Victoria when UVic pulled out an 89-82 decision over Alberta Golden Bears.

Vikings made 25 turnovers in taking their second loss, the first to Calgary—an old nemesis—since last season.

Calgary improved to 10-7, giving them a shot at the two-team CWUAA playoffs set for Victoria March 3-5.

Jeff Thompson and Pat Lee scored 17 points each for Calgary while Reni Dolcetti, leading the conference in scoring, netted 20 for UVic. Ted Anderson added 18.

Meanwhile, UVic Vikettes kept alive their playoff hopes by upsetting Calgary Dinnies 67-62.

The win lifted UVic to 13-6, while Calgary dropped to 15-3.

The result of the Saskatchewan-Alberta game was unavailable at press time. Alberta went into the game in third place at 11-7.

Luanne Hebb and Michele Belanger each scored 18 points for UVic while Holly Jackson-Pederson came back with the same total for Calgary.

All four teams play again tonight.

VIKETTES (67) — Cindy Smith 14, Susan Shaw 9, Michele Belanger 18, Tracy McAra 6, Patti Pesklevits 2, Luanne Hebb 18, Jane Boe, Connie Hall, Jan Turner, Brenda Smith.

CALGARY (62) — Lindy Rasmussen 4, Judy Mayba, Cathy Chrusch, Bart Stewart 2, Colleen Finney 11, Laura Buehning 6, Darla Wilson 4, Jane Ann Kosten 6, Janice Paskevich 5, Dawn Spring 6, Holly Jackson-Pedersen 18.

VIKINGS (81) — Ian Hyde-Lay 6, Tom Narbeshuber 2, Chris Hebb 5, Robbie Parris 15, Ted Anderson 18, Gerald Kazanowski 10, Reni Dolcetti 20, Kelly Dukeshire 5.

CALGARY (83) — Cal Keil 2, Pat Lee 17, Mark Jorgensen 4, Jeff Thompson 17, Greg Van Dolah 2, Scott Stevenson 10, Paul Babcock 16, Eric Duerksen 15.

Sport today

CURLING

10 a.m. — Continuation of B.C. mixed championships, Racquet Club of Victoria.

ARCHERY

10 a.m. — Opening of Vancouver Island championships, Royal Oak Junior High.

VOLLEYBALL

10:30 a.m. — Continuation of B.C. men's and women's senior 'B' championships, McKinnon Gym.

BASKETBALL

11 a.m. — Continuation of third annual Victoria City Police Athletic Association junior high school girls' tournament, Belmont High.

1 and 3 p.m. — Intercollegiate junior women's and men's games: University of Victoria Jayvees vs. Vancouver City College, McKinnon Gym.

5 p.m. — Continuation of South Island high school girls' playoffs (final at 8 p.m.), Oak Bay High.

FIELD HOCKEY

12:45 p.m. — Island Women's Association: Oak Bay vs. Spartans, Windsor Park; Cowichan II vs. Hobbits, Duncan; Sanderlings vs. Sailors, Oak Bay High.

2:30 p.m. — Island Women's Association: Cowichan I vs. Sandpipers, Duncan; Rebels vs. Mariners, Beacon Hill Park; Castaways vs. Evergreens, Windsor Park; Rebels Red vs. Rebels Gold, Oak Bay High.

RUGBY

1 p.m. — Island Union, second division: Vampires vs. Agrarians, Belmont High.

2:30 p.m. — International elementary school exhibition: Glenlyon vs. Worth School of Sussex, England, Windsor Park.

SOCCER

2:15 p.m. — Island League, first division: Cosmo Royals vs. Oak Bay, Royal Athetic Park.

HOCKEY

8:30 p.m. — Western League: Victoria Cougars vs. Brandon Wheat Kings, Memorial Arena.

High-school basketball roundup

Panthers trim Bays

It's over—officially.

Oak Bay Bays' reign as absolute rulers of Victoria high school boys' basketball was ended Friday night, with the once-mighty Bays dropping their second successive league game.

Parkland Panthers, the heirs apparent to Oak Bay's five-year crown, grabbed a convincing 77-69 decision from the stubborn Bays at Parkland.

In a meaningless game, Reynolds Roadrunners won their first and only game of the season, 67-52 over Claremont Spartans. Spartans finished the season 0-10.

The win completed a season sweep for Parkland, which finished the schedule with a perfect 10-0 mark.

Only one game remains on the league schedule, a Monday encounter between Dunsmuir Demons and Spectrum.

Oak Bay's loss dropped the team into a three-way tie for second but Mount Douglas Rams get the second-place nod after a coin flip.

Games set for early next week will decide seeding for the Lower Island tournament, opening Thursday.

Belmont plays Oak Bay Monday and the winner meets Mount Doug the following day.

Then all four teams play off Thursday and Friday to determine seeding for the Island finals, in Nanaimo March 1-3.

Greg Wiltjer scored 26 points to lead Parkland's offensive charge. Panthers worked their way to a 35-28 half-time advantage before sealing Bays' fate in the second half.

Quinn Groenhyde, Alan Benn and John Ibbotson each scored 15 points for the winners while Wayne Andrews' 29 points led Bays. Randy Hess had 16 for Oak Bay.

Rod Chow had 23 points for Reynolds in the win over Claremont.

In a north-Island game, meanwhile, Cowichan Thunderbirds improved their record to 5-4 with a 91-85 win over Campbell River. Gary Stockford had 29 points for Cowichan.

Meanwhile, in the south Island senior girls' tournament at Esquimalt, Oak Bay defeated Victoria High 49-31 to earn a berth in tonight's final against Mount Douglas Ramblers.

Tracy Wenman scored 15 points to spark Vic High.

BOYS STANDINGS

	G	W	L	Pts
Parkland	10	10	0	20
Mt. Doug	10	8	2	16
Oak Bay	10	8	2	16
Belmont	10	8	2	16
Vic High	10	6	4	12
Stellys	10	5	5	10
Spectrum	9	3	6	6
Esquimalt	10	2	8	4
Dunsmuir	9	2	7	4
Reynolds	10	1	9	2
Claremont	10	0	10	0

UVic's Debbies win

EDMONTON — University of Victoria athletes captured three medals in the Canada West University Athletic Association indoor track and field championships Friday.

Debbie Scott and Debbie Campbell came through as expected and won gold medals in track while Brent Fougner picked up a silver medal in the long jump.

Scott smashed the 3,000 metre record by 27 seconds as she won with a time of 9:31.1 while Campbell won the 800 metres in 2:12.1.

Fougner managed a leap of 6.61 metres despite an injured leg.

The meet concludes today.

DataTech absorbs lesson

LANGLEY — Victoria DataTech warmed up for the B. C. senior "A" men's basketball championships by playing Athletes in Action Friday.

And the Athletes gave them a sound lesson as they posted a 111-82 triumph in the Trinity College gym.

Billy Loos scored 26 points to lead DataTech which represents the Island in the four-team B.C. championships next weekend in Vancouver.

VICTORIA 5, SEATTLE 3

First Period

1. Seattle, Dies (Rausse, Dunn) 0:59
2. Victoria, Lupul 37 (Jacobson, Smith) 5:59
3. Seattle, Thomas (Ward, Kolman) 14:00
4. Victoria, Shields 17 (Pederson, Lang) 17:19

Penalties — Hatfield Se 2:56, T. Robertson V 8:48, Fritz V 19:29.

Second Period

5. Victoria, Lupul 38 (Smith, Adams) 10:23
6. Victoria, Lang 6 (Pederson) 14:01
7. Seattle, Walter (Dies, Clarke) 17:50

Penalties — Ward Se, Lupul V 1:12, Held Se 6:36, Jansch V 8:01.

Third period

8. Victoria, Lang 7 19:50

Penalties — Kerr Se 2:29, Shields V 3:02, Hunter Se 8:00, Jacobsen V Thomas Se majors 12:27.

Shots on goal:

Victoria	8	9	6	—23
Seattle	16	10	8	—34

Goaltenders—Amiss, Hodge

Attendance—1,400.

BILLINGS (3) — Jeff Zilkie, John Eger, Doug Buchanan; LETHBRIDGE (7) — Kevin Ginnell 2, Dave Falkenberg, Randy Ruff, Larry Doyle, Gord Williams, Dave Snopek. Attendance — 3,690.

EDMONTON (4) — Bruce Jacobson 2, Ryan Switzer, Mel Biluk; PORTLAND (7) — Mike Toal 2, Joel Elliot, Alvin Szott, Keith Brown, Tim Tookey 2. Attendance — 3,930.

Additional sport P. 28, 29, 31, 32

PRIZE SHOOT
South Vancouver Island RANGERS
Luxton Road
invite you to a
PRIZE TRAP SHOOT
February 17 and 18
10 A.M. until Dark

Stature test saves Tom from shutout

Colonist reporter enjoys (?) fitness-evaluation session at UVic

A first-person report

BY TOM KEYSER

The phone rang on my night off, just as I was wrapping myself around a second (or was it a third) chilled bottle of Oly.

It was the voice of authority.

"They're opening a fitness-evaluation centre out at University of Victoria this week and they want some media types to try it out first.

"Since you regularly cover the goings-on out there, guess who's going to represent *The Colonist*?"

"No way," I howled in reply, pair[illegible]y aware of my physical shortcomings. "I don't want to make a fool of myself in front of all those jocks. I categorically refuse. You can't make me go!"

About 4 p.m. the next day, I showed up.

Wearing a borrowed track suit, carrying flab lovingly collected over a lifetime of sloth, the sports reporter in charge of UVic grimly reported for duty.

It's not that my life-style is completely sedentary. I get exercise, albeit on an occasional basis.

Just last month I jogged over to the store to grab some more mixer. It was half-time during the Super Bowl, as I recall.

But despite odd bursts of energy, I knew I wasn't going to shatter any fitness marks. Those fears were borne out, swiftly and without pity.

I came, I saw, I tried—and I flunked.

Greeted at the door by UVic athletic director Mike Elcock and clinic supervisor Stu Peterson, the media boys were ushered through a series of tests, designed to evaluate the "four S's": stamina, suppleness, strength and stature.

The program is soon to be available to the general public. If you want to have yourself or your team tested, give them a call. But prepare for the worst.

First rung of the fitness gauntlet was simple, if just a tad humiliating. A couple of phys-ed students record exact height and weight (Metrically, of course. For the record, I stand 177 cm. and weight 72.8 kg. . .Wha???).

Good thing it's impossible to fail the stature test. That saved me from a near-shutout.

Then a sweet little girl introduces herself before measuring your body-fat with a pair of pincers, groping for flab at strategic points. Bombed on the first test, but not too badly. Results showed twenty-three per cent body fat instead of the ideal 15.

From there, a couple of comely ladies invited me to test my flexibility. Now, I won't say I'm stiff but I'd sooner buy a new pair than bend over to shine my shoes.

Needless to say, no milestones were passed here either.

I managed okay on one of the tests, badly on another. And guess what? The sit-up test, designed to evaluate abdominal strength, provided the highlight of the session.

I may be a physical wreck but I can do more situps in 15 seconds than 75 per cent of my age group (That's 30-year-old males). Eat your hearts out, you slobs.

Oh yeah, then there was the strength test, wherein the subject squeezes an iron gizmo—a test of grip.

I could have told them I couldn't coax juice from a soggy lemon. They found out for themselves.

And then, the final and ultimate degradation. Or, what Allen Ginsberg might call a reality sandwich.

The final test—the clincher—is the cardiovascular endurance test. The unlucky subject sits on one of those exercise bikes, pedalling madly to the beat of an electronic metronome.

A gang of zealous students records your electrocardiogram as you burn up calories for 12 minutes or until your heart rate gets to 170 beats-a-minute, whichever comes first.

Mine came first. But no wonder.

First off, the ECG malfunctioned. My heart, it seemed, was beating upside down.

No wonder the beat increased rapidly. When they finally got things squared away I was nervously convinced the Lord had saddled me with a cockeyed ticker.

So the pedalling went on to the bitter end.

I was second from last to be tested, and the other guys—most of them strapping demi-gods—seemed pleased with their results.

So was your dumpy reporter (at least I hadn't collapsed) until one of the testing officers took me aside.

With kindness, and not in so many words, he told me to get off by butt.

My endurance, apparently, could stand improving.

The bicycle test bore out original suspicions. Performance was low.

How low? Never mind. Just low.

So, it's back to the old YMCA. A card-carrying member, I have to admit slacking off the last six months or so.

And, as they'll tell you at UVic, fitness can't be stored. It slips away on you if you don't work at it.

In this business, all that's required is fit fingers, for pounding the typewriter keyboard. Your stomach can do what it likes.

That's the trouble. Mine likes to sit around.

But no more. I saw the light, riding an exercise bike with my heart beating upside down.

The way I see it, the first step is to get it working right side up.

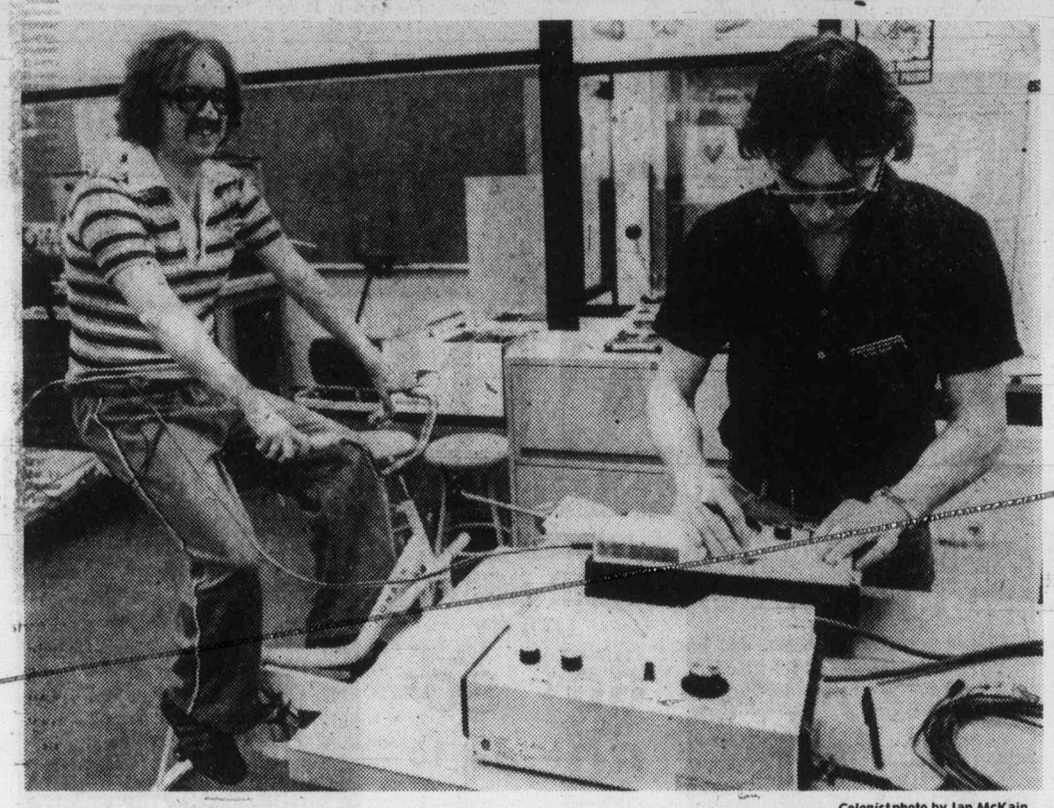

Colonist photo by Ian McKain.

HOOKED UP AND READY, *Colonist* writer Tom Keyser manages a smile *before* technician Steve Craig gives him the go-ahead signal to start the stamina test of UVic fitness-assessment clinic.

Bombers, Stamps make trade

Helton and Crump involved but defensive end key man

WINNIPEG (CP) — Winnipeg Blue Bombers of the Canadian Football League have announced details of a five-player trade with Calgary Stampeders

All-Canadian defensive tackle John Helton will join the Bombers along with Canadian offensive tackle John Malinosky, 23.

Defensive-back Mery Walker, 26, running-back Richard Crump, 23, and defensive-end Lyall Woznesensky, 24, will move to Calgary.

Helton, 31, played out his option last year with the Stampeders and recently broke off contract talks with the club.

The six-foot-three, 250-pound Helton was named the CFL's outstanding lineman in 1972 and 1974 in all-star balloting. A seventh-round draft choice of the National Football League's Buffalo Bills, he had spent 13 years in Calgary.

Malinosky, six-foot-five and 260 pounds, completed his education at Michigan State. He was one of B.C. Lions' protected Canadians in 1977 before moving to Calgary where he played nine games last year.

Walker played five seasons with the Bombers and Crump played four. Woznesensky, a graduate of Simon Fraser University in Burnaby, had spent two years with the club. Both Woznesensky and Walker are Canadians.

In Calgary, Joe Tiller, Stampeders' assistant general manager, said Woznesensky was the key to the trade.

"Every time we brought his name into the conversation, the Bombers would take the other guy (Walker) away. But we were not going to make the trade until we got two Canadians, one of them a defensive lineman."

Tiller said Crump has been at the top of the Stampeders' acquistion list for more than a year.

Although neither Crump nor Woznesensky had particularly good seasons in 1978, the Stampeders seemed unconcerned.

Ardell Wiegandt, Stampeders' offensive line coach who handled the defence two years ago, said Woznesensky "didn't do as well as Winnipeg expected and he has a couple of bad habits."

"But they can be broken. He can be an outstanding lineman but right now he reads too much instead of just penetrating."

Connors toppled

RANCHO MIRAGE, Calif. (AP) — Giant killing in the $250,000 Tennis Games caught up with top-seeded Jimmy Connors on Friday and he fell to Roscoe Tanner 4-6, 6-3, 7-6.

In the battle of southpaws, Tanner served 11 aces but said, "I was primarily trying for placements and to keep the serves in close to Jimmy."

Tanner, the defending champion but only eighth-seeded, finally won the match on a tie-breaker that wound up 10-8 when a service sent Connors wide and he returned into the net.

Earlier in the tournament, both second-seeded Bjorn Borg and third-seeded John McEnroe had been upset.

In Friday's other quarter-finals, Eliot Teltscher of Palos Verdes Estates, Calif., downed Colin Dibley, Australia, 3-6, 6-4, 6-1; Harold Solomon of Ft. Lauderdale, Fla., defeated Wojtek Fibak, Poland, 6-3, 6-4, and Brian Gottfried, Ft. Lauderdale, downed Tom Okker of The Netherlands, 6-2, 6-0.

The semi-final pairings for today have the unseeded Teltscher playing Tanner while Solomon, No. 4, plays Gottfried, No. 5.

Hand injury diagnosed

HOUSTON (AP) — The hand injury that forced John Mahaffey, 1978 PGA champion, to withdraw temporarily from the Professional Golfers' Association tour has been diagnosed as a bruised muscle.

The left hand was injured when his club hit an overhanging edge of a sandtrap during the third round of the Bing Crosby pro-am and the pain forced Mahaffey to leave the tour after shooting an opening-round 71 in last week's Hawaiian Open.

Mahaffey, winner of the Bob Hope Desert Classic earlier this year, believes he will be able to play at Los Angeles next week but, if not, said he probably will rejoin the tour at the March 1-4 Bay Hill Citrus event at Orlando, Fla.

Mariners sign three players

SEATTLE (AP) — Outfielder Leon Roberts, last season's most valuable player for Seattle Mariners, has agreed to a one-year contract, the American League team announced Friday. Roberts, 28, hit .301 with 22 home runs and a team-record 92 RBI last season, his first with Seattle.

Corporation of the City of Victoria

NOTICE OF HEARING

NOTICE IS HEREBY GIVEN that all persons deeming their interest in the property affected by the following matter will be afforded an opportunity to be heard before City Council at a Public Hearing to be held in the Council Chamber, City Hall, on **THURSDAY, FEBRUARY 22, 1979, at 7:30 p.m.**

"Development Permit Area (Kingston and Menzies) Bylaw" (APC #1837)

to designate the northwestern corner of Kingston and Menzies Streets a development permit area as indicated in sketch plan.

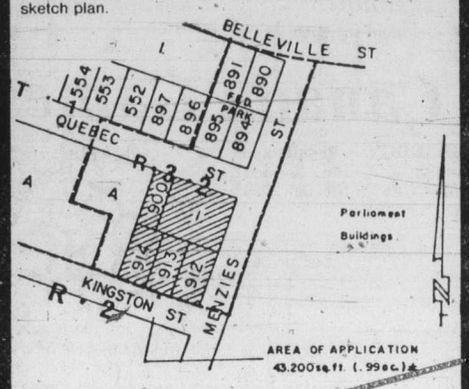

Copies of the draft bylaw may be inspected in the Douglas Street foyer, City Hall, between the hours of 8:30 a.m. and 4:30 p.m. any day City Hall is open for business prior to the hearing. Further enquiries should be directed to the Department of Community Development, Tel.: 385-5711, Local 290.

City Hall
Victoria

COLIN F. G. CRISP
Assistant Municipal Manager

GRAND OPENING SALE

For your convenience we have moved from JUBILEE STREET to TRANS CANADA HIGHWAY No. 6, 5777 In Duncan
(Brownie's Chicken)

SKI JACKETS by Utex Mercury Sportswear and Sportscaster .... from $24.95 and up.

SKIS Kneisel TXL Reg. $175 ... SPECIAL $119.95

Fisher Cut 70 Flare Reg. $195 ..... SPECIAL $125

SKI BOOTS Kastinger XL Lite Reg. $214.95...SPECIAL $134.95

Kastinger Master Reg. $179.95...SPECIAL $119.95

GAUMONT ULTRALITE Reg. $189.95.....SPECIAL $119.95

Cross Country Suits and Socks Reg. $99 ..... SPECIAL $59.95

MANY MORE IN—STORE SPECIALS
3 DAYS ONLY Fri., Feb. 16—9:30-9
Sat., Feb. 17—9:30-9
Sun., Feb. 18—10-4

Some In Broken Sizes
All Sales Are Final
No Exchange or Refunds.

MANFRED'S MOUNTAIN SHOP
(Manfred and Marianne)
Duncan — No. 6—5777 Trans Canada Highway — 748-2321

DRIVER EDUCATION

ADULTS — TEENS

New Course Starting Every Month.
Next Course Starts
Mar. 5, 1979
$50 Rebate on Completion
Phone 384-9824
Watson's Driving School
824 Johnson St.

THE CANADIAN SCOTTISH REGIMENT (PRINCESS MARY'S)

If you want a dull, routine job, we are not interested in you. However, if you like challenging, exciting work like firing automatic weapons, throwing grenades, helicopter training, rappeling, mountaineering and more, then you may be just who we are looking for. Join the Canadian Scottish Regiment; try the infantry, you'll like it.

If you are male, 17 or older and physically fit, we want you. Come and ask some questions about serving in Canada's citizen army — The Militia. The work is part time, with some opportunity for full time employment. We're at the Bay Street Armoury on Thursday and Tuesday evenings from 8 p.m. to 10 p.m. Ask for the Canadian Scottish Regiment.

BUY NOW AND SAVE!!
New 3, 5 and 10 Speeds and 1978 prices!
Trade-ins welcomed
Mon. thru Sat. 8:30 to 5:30
RUSS HAY BICYCLE SHOP
2542 Government St.
384-4722

Ryder beer:

Master brewed by Molson's

Skiers earn first B.C. medals

Elmitt
. . . gold for B.C.

McCREARY, Man. (CP) — Lynn Lacasse of Montreal and Stefen Elmitt of Vancouver were the first gold medal winners in Alpine skiing at the Canada Winter Games when they won the women's and men's slalom events on Friday.

Their team-mates, Louise Penney of Alma, Que., and Chris Wetaski of Coquitlam captured the silver medals, while Calgary skiers Pierrette Boulanger and Eric Harvie were the bronze medal winners.

The two medals in skiing were the first of the Games for B.C.

The slalom medals were awarded under a complex system of calculations whereby all skiers were given International Ski Federation points for a two-run long-course slalom race on Tuesday and Friday's two-run short-course slalom.

Diana Haight was the winner of the short-course race Friday, but had fared poorly in one run of the long-course event Tuesday where she received 63.43 FIS points.

Lacasse and Penney, fourth and fifth on Tuesday with 23.57 and 27.42 FIS points respectively, were close enough in the closing races to total 40.98 and 50.87 FIS points over-all to linch first and second place.

Boulanger had a poor first run in the final and received 52.53 points for her placing on Friday to finish third over-all.

Haight's points from the race on Tuesday were low enough for her to take fourth position in the final standings.

Meanwhile, Quebec completed a three-event sweep of the gold medals in synchronized swimming.

The seven-member Quebec team finished with 161.0210 points. Alberta and Ontario, both of which had eight swimmers on their teams, finished with 160.3621 and 160.2705 points, respectively.

Both Alberta and Ontario actually got higher marks from the judges in Friday night's competition, but Quebec had built up a sizeable lead after the compulsory figures Tuesday.

Ontario finished second to Quebec in the final points standings with Alberta third. B.C. was fourth and Manitoba, with its best ever showing in synchronized swimming, placed fifth.

In hockey, Nova Scotia dumped Ontario 6-5 in Friday's semi-final and now goes against British Columbia for the gold medal. B.C. remained undefeated with a 13-2 semi-final win over Prince Edward Island.

Ontario, represented by Bramalea Blues, now faces P.E.I. for the bronze medal.

After 14 medal presentation ceremonies, Quebec led with 10 gold, five silver and three bronze. No other province had more than one gold.

City rink keeps lead in junior playdowns

KAMLOOPS (CP) — Sherri Bath of Victoria suffered her first defeat in five games Friday but retained first place in the British Columbia junior girls' curling championships.

Patti Jennings of North Vancouver upset Bath 8-5 in the fifth draw, but almost blew a 7-5 lead in the ninth end by fanning on two open takeouts.

Jennings recovered by freezing her final shot to a Bath rock near the button, leaving a difficult shot that Bath missed.

The win improved Jennings' record to 3-2, for a second-place tie with Diana Smith of Kimberley, Janice Nelson of Burnaby and Diana Waller of Kamloops.

In other fifth-round play, Smith dumped Jodi Breault of Dawson Creek 10-3, Nelson beat Sandy Rooke of Vedder 9-5 and Waller doubled Karina Dziuba of Kitimat 10-5.

Dziuba and Breault were left with records of 2-3 while Rooke remained in last place with a 1-4 record.

In the fourth round, Jennings beat Nelson 12-5, Bath defeated Breault 12-4, Dziuba edged Rooke 8-7 and Waller handled Smith 8-3.

Play continues with the final two rounds today.

Legion and grads tie

Esquimalt Legionnaires proved they were a match for their alumni in an exhibition junior "B" hockey league game Friday.

Terry Parsons and Bruce Jeffries scored two goals each as the Legion skated to a 6-6 draw with former Legion players at Esquimalt Sports Centre.

Mark Ekstrom and Kelly Bryant scored the other goals for the Legion and Greg Richardson, Gord Draibye and Ron Allan combined to stop 37 shots.

Kevin Kennedy scored two goals for the grads and Kevin Park, Dave Layle, Kerry Brewster and Lance Hobbs counted once each.

Brock Davies and Bob Crawford stopped 40 shots in the alumni goal.

Canada Games results

BRANDON — Results and standings at the Canada Winter Games through Friday:

JEUX CANADA GAMES — BRANDON '79 FEB. 12-24

MEDALS

	Gold	Silv.	Br.
Quebec	11	5	3
P.E.I.	1	4	0
Manitoba	1	1	2
B.C.	1	1	1
Saskatchewan	1	0	1
Alberta	0	2	6
Ontario	0	2	2
New Brunswick	0	0	0
Nova Scotia	0	0	0
Newfoundland	0	0	0
N.W.T.	0	0	0
Yukon	0	0	0

WOMEN'S VOLLEYBALL
Preliminary Round
Final Standing
Group A

	W	L	P
xQuebec	5	0	10
xB.C.	4	1	8
Newfoundland	3	2	6
Nova Scotia	2	3	4
P.E.I.	1	4	2
Yukon	0	5	0
Group B			
xOntario	4	1	8
xManitoba	4	1	8
Alberta	3	2	6
New Brunswick	2	3	4
Saskatchewan	2	3	4
N.W.T.	0	5	0

x — for semi-finals.

Semi-finals
B.C. defeated Ontario 16-14, 15-13.
Manitoba def. Quebec 15-7, 6-15, 15-11.
Ninth-place Playoff
Sask. def. P.E.I. 15-10, 15-13.
Seventh-place Playoff
N. Scotia def. N.B. 15-13, 15-8.
Fifth-place Playoff
Alta def. Nfld 15-8, 13-15, 15-9.

MEN'S VOLLEYBALL
Seventh-place playoff
N. Scotia def. Alta 12-15, 15-10, 15-12.
Ninth-place Playoff
Nfld def. P.E.I. 15-6, 10-15, 15-4.
Other results
N.Scotia defeated Yukon 15-8, 15-3.
Nfld defeated P.E.I. 15-7, 15-7.
Yukon defeated N.W.T. 15-1, 15-2.

HOCKEY
Semi-finals
B.C. 13 P.E.I. 2
Nova Scotia 6 Ontario 5
Fifth-place Playoff
Manitoba 8 Saskatchewan 3
Seventh-Place Playoff
Quebec 7 Alberta 6
Ninth-place playoff
New Brunswick 11 Newfoundland 5

BADMINTON

	W	L	P
Ontario	9	0	18
Quebec	9	0	18
Alberta	7	2	14
B.C.	**6**	**3**	**12**
Manitoba	6	3	12
New Brunswick	6	3	12
Nova Scotia	4	5	8
Saskatchewan	3	6	6
P.E.I.	2	7	4
Newfoundland	1	8	2
N.W.T.	1	8	2
Yukon	0	9	0

Nova Scotia 7 Saskatchewan 2
Ontario 9 N.W.T. 0
Quebec 9 New Brunswick 0
Manitoba 5 Yukon 1
B.C. 7 P.E.I. 2
Alberta 9 Newfoundland 0
Nova Scotia 8 Newfoundland 1
Ontario 9 Saskatchewan 0
Quebec 9 N.W.T. 0
New Brunswick 5 Manitoba
Alberta 9 B.C. 4

SPEEDSKATING
Women's 1,500 metres mass start: 1. Sylvie Daigle, Sherbrooke, Que., 2:47.5; 2. Nancy White, Montague, P.E.I., 2:47.9; 3. Dawn McMahon, Calgary, 2:48.6.
Men's 1,500 metres mass start: 1. Mike Buss, Winnipeg, 2:24.9; 2. Jean Pichette, Ste. Foy, Que., 2:25.2; 3. Bill Johnston, Ste. Foy, Que., 2:25.2.

TABLE TENNIS

	W	L	P
Quebec	9	0	18
Ontario	8	1	16
Alberta	8	1	16
B.C.	**6**	**3**	**12**
Manitoba	5	4	10
Newfoundland	5	4	10
New Brunswick	5	4	10
Nova Scotia	3	6	6
P.E.I.	3	6	6
Saskatchewan	2	7	4
N.W.T.	0	9	0
Yukon	0	9	0

Ontario 20 Manitoba 0
B.C. 13 P.E.I. 7
Quebec 13 Alberta 7
New Brunswick 20 N.W.T. 0
Newfoundland 12 Saskatchewan 8
Nova Scotia 13 Yukon 7
New Brunswick 13 Yukon 7
Ontario 18, P.E.I. 2
Newfoundland 19 N.W.T. 1
Alberta 17 B.C. 3
Nova Scotia 13 Saskatchewan 7
Quebec 20 Manitoba 0

BOXING
Semi-Finals
48kg: Billy McCann, Surrey, outpointed Terry Assiniboine, Punnichy, Sask.
51kg: Dave Hilton, Brossard, Que., stopped Pat Fiacco, Regina.
54kg: Kevin Watson, Saint John, N.C., outpointed Vishnu Seecharan, Hamilton.
57kg: Mark Adams, Sackville, N.B., outpointed Brien Nolan, Sault Ste. Marie, Ont.
60kg: Shane Allison, Windsor, N.S., outpointed Greg Rumoher, Fort Saskatchewan, Alta.
63.5kg: Jimmy Jones, Halifax, outpointed Remi Rousselot, Bersimis, Que.
67kg: Kelly Valburg, Horsefly, B.C., stopped John Classens, Edmonton.
71kg: Marc Fabi, Sherbrooke, Que., outpointed Herb Waller, Edmonton.
81kg: Shane Anderson, Fort Nelson, outpointed Daniel Vandal, Winnipeg.
Over 81kg: Alex Williamson, Wyoming, Ont., stopped Bill Pryor, Halifax.
48kg: Brian Robson, Hamilton, stopped John Lucas, Winnipeg.
51kg: Danny Thompson, Maple Ridge, outpointed Sonny Wicks, Dartmouth, N.S.
54kg: Mike Nickel, Lower Sackville, NS., outpointed Joe Pendrey, Kimberley, BC.
57kg: Alex Graanbois, Edmonton, stopped Pierre Cyr, Montreal.
60 kg: Don Poole, Toronto, outpointed Herve Morrissette, Chicoutimi, Que.
63.5kg: Brian Wise, Prince George, outpointed Andy Bailey, Sault Ste. Marie, Ont.
67kg: Gord Apolloni, Sudbury, Ont., stopped Basil Gamble, Duck Lake, Sask.
71kg: Ken Johnson, Winnipeg, outpointed Steve Bouchie, Kamloops.
75kg: Robert Guimond, Montreal, outpointed Mark Collins, Winnipeg.
81kg: Cedric Parsons, Lower Sackville, N.S., outpointed Dave Nolan, Sault Ste. Marie, Ont.
Over 81kg: Dan Goguen, Moncton, N.B., outpointed Michel Morin, St. Alexis Montcalm, Que.

ALPINE SKIING
Men's Slalom Final (Combined points standing from long and short-course races): **1. Stefen Elmitt, Vancouver, 11.16 points; 2. Chris Wetaski, Coquitlam 14.29**; 3. Gordon Perry, Calgary, 18.70.
Woman's Slalom Final (Combined points standing from long and short-course races): 1. Lynn Lacasse, Montreal, 40.98 points; 2. Louise Penney, Alma, Que., 50.87; 3. Pierrette Boulanger, Calgary, 52.53; 4. **Diana Haight, Rossland, 63.43; 5. Wendy Morrison, Vancouver, 71.05.**

SYNCHRONIZED SWIMMING
Team: Quebec (Manon Cote, Carol Ellis, Louise Perreault, Ann Hebert, Monique Bureau, Kathleen Giguere, Nancy MacDermott), 161,0210 points; 2. Alberta, 160.3621; 3. Ontario, 160.2705; 4. B.C., 158.8642; 5. Manitoba, 151.7121; 6. Saskatchewan, 146.7520.

Pro basketball

NBA
Indiana 105 New Jersey 100
Detroit 110 Houston 96
San Antonio 121 Portland 120
Chicago 107 New York 104
Kansas City 119 Philadelphia 104
Milwaukee 99 Los Angeles 98
Golden State 109 Washington 103
Seattle 119 Phoenix 104
San Diego 118 Denver 104

Three teams still unbeaten in B.C. volleyball action

Only three teams remain undefeated following the opening day of play in the B. C. senior "B" volleyball championships at the University of Victoria.

Both Scorpions and Great Pumpkins of Victoria won all four of their matches and were to meet at 9 a.m. today in the final draw of round-robin portion of the six-team men's tournament.

Playoffs start at 10 a.m. today in the McKinnon gym.

Swampgrass of Victoria defeated Vancouver Clippers, Victoraia Combos and Lake Cowichan to survive as the only unbeaten team in the five-team women's tournament. Clippers and Lake Cowichan are tied for second with two wins each.

UVic quartet shares lead

CALGARY (CP) — University of Victoria and University of Saskatchewan were tied with 3-1 records heading into today's round in the Canada West University Athletic Association women' curling championship.

Defending CWUAA champion Saskatchewan, skipped by Barb Thompson, will play the University of Alberta and Victoria, skipped by Pam Taylor, faces Lethbridge. A playoff would decide the winner of the six-team, single round-robin tournament if there is a tie.

University of British Columbia, skipped by Lauri Carney, and Marg Mozalewski's Univeristy of Lethbridge rink are tied for second place with 2-2 records. University of Calgary and University of Alberta bring up the rear with 1-3 records.

In the other game today, British Columbia plays Calgary.

ROCKWELL
ISLAND MACHINERY LTD.
617 Chatham St.
385-5500
Parts and Accessories
2-7

LAST CHANCE

XS650-SE
YAMAHA
FINAL CLEARANCE
1978 MODELS
ROAD
YB 100 $699
RD 400 $1599
SR 500 $1899
XS 650 $2299
XS 650 Special, $2699
XS 750 Special, $3199
XS 1100 $3899
TRAIL
TY 175 $1159
TY 250 $1389
SUPER BUY
'77 RD 400 $1399
MULLINS MARINE SALES LTD.
382-1928 D-00365A
2-18 925 Yates St.

CHAIN SAWS
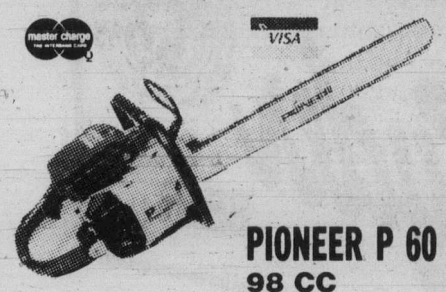
PIONEER P 60
98 CC
- Only 7.9 Kg. (17.4 lbs.)
- Accepts 50-90 Cm Bar (20"-36")
- Professional 6-Pt. Anti Vibration System
- Dependable Electronic Ignition

AVAILABLE WITH CHAIN BRAKE KIT
ALF BECKERS CHAIN SAWS
2981 TILLICUM 384-6414

LIMITED TIME ONLY
RCA COLOR SPECTACULAR
Buy Now . . . prices may never be this low again!

Choose elegant Mediterranean, classic Colonial or modern styling.
26" ColorTrak
XL100 COLOR CONSOLES START AT 799.95
RCA's most automatic ever . . . in 3 styles
- Automatic color control and fleshtone correction
- Automatic color contrast tracking
- Automatic light sensor
- Precision electronic quartz-crystal controlled tuning
- Reliable X-tended Life chassis consumes less power, lasts longer
- Super AccuFilter Picture tube for extra brilliance

Get Colortron's Full 3-Year Warranty!
COLORTRON
"SERVING THE PEOPLE OF VICTORIA FOR OVER 32 YEARS"
3180 HARRIET
(Just off Burnside)
SALES AND RENTALS 383-9113
SERVICE 388-7885
REGULAR HOURS TUES. to SAT. 8:30 to 5:30

ERWIN SHEA
General Manager
2-17

WHICHEVER WAY YOU MOVE
YOU WIN AT DOMAN'S
PRICES EFFECTIVE TO FRI., FEB. 23
LUMBER SHORTS
1x4—6' 35¢ 2x4—6' 65¢
1x6—6' 49¢ 2x6—6' 99¢
2x3—6' 49¢ 2x8—6' 1.29
ECONOMY STUDS
2x4x8
Bundle of 10 ..... 5.95 bdl.
HANDYMAN LUMBER
CEDAR BOARDS
UTILITY
1x6—4' 60¢ 1x8—4' 80¢
1x6—5' 80¢ 1x8—5' 1.10
1x6—6' 1.00 1x8—6' 1.40
GARAGE DOORS
STANLEY
Embossed panel 1-piece doors. Primed brown.
8x7 ..... 129.95
9x7 ..... 149.95
STANLEY AUTOMATIC GARAGE DOOR OPENER
with two hand transmitter. ..... 240.00 each
WE ALSO STOCK SECTIONAL GARAGE DOORS
LEAKY GUTTERS?
Plastmo
The easy eavestrough that lasts
- No Leaking
- No Rusting
- No Peeling
- No Painting
- No Worry

EASY TO INSTALL TO MAINTAIN
and a big 10% OFF regular price
PANELLING REDUCED
PRICES START AT JUST 3.45 panel
LIMITED QUANTITIES
PLYWOOD
4x8 UNSANDED
5/16 ..... 5.69 ea.
3/8 ..... 6.59 ea.
1/2 ..... 8.99 ea.
5/8 ..... 10.85 ea.
3/4 ..... 12.50 ea.
ANY WALL CAN BE A
FEATURE WALL
This 1/2x3 or 1/2x4 cedar tongue/grooved panelling can transform that bare wall into a real feature in your home. Comes in assorted length bundles to give a random plank effect.
1/2"x3" bundle contains 72 lin. ft. 7.29 bundle
1/2"x4" bundle contains 96 lin. ft. 17.29 bundle
REFLECT ON THE BEAUTY OF THESE FRAMED
MIRRORS
and see how they can highlight your entrance hall or living room. These mirrors are guaranteed for ten years against silver deterioration.
Various shapes and sizes in stock at SPECIAL PRICES

20% OFF REG. LIST PRICE
MUD MATS
DO-IT-PRICE
2.49 each
LIMITED STOCK
DO-IT-YOURSELF
MOULDED COUNTER TOP
Clearance Price
99¢ foot
LIMITED STOCK
CERAMIC TILE
6x6 bathroom tile. Wide selection of colours and patterns.
DO IT YOURSELF PRICE ..... 79¢ sq. ft.
WOODEN SCREEN DOOR
2'8"x6'8"
PRICED RIGHT AT ..... 24.95 each
HARDWARE EXTRA
6 ONLY
SCULPTURED SINK VANITY UNIT
24" wide, 18 1/2" deep
Reg. Price 139.15
CLEARANCE PRICE ..... 89.95 each
2-17
BOATS, CAMPERS, TRAILERS, CARS or LOG PILES
Keep it Dry with a Tarp
TARPAULINS
are of sturdy materials and have eyelets for tying down.
5x7 ..... 4.80
8x10 ..... 8.80
10x15 ..... 16.40
12x18 ..... 22.60
15x20 ..... 32.90
CHECK THIS
STA-STUCK PANEL ADHESIVE #SS200. Reg. 1.98 .... SALE 1.39
40-PCE. METRIC RATCHET SET Reg. 29.60 ..... SALE 16.95
48 ONLY ORANGE CAULKING GUNS Reg. 2.10 ..... SALE 1.75
17 ONLY CARPENTERS APRON #750. Reg. 24.00 .. SALE 15.95
6 ONLY CANVAS APRON #165. Reg. 6.65 ..... SALE 4.95
PLUS MANY OTHER SUPER IN-STORE SPECIALS
280 BAY STREET
By the Bay St. Bridge
386-2151
DO IT WITH DOMAN'S
The Do-It-Yourself Store in Victoria
USE YOUR CHARGEX OR CONVENIENT BUDGET ACCOUNT
STORE HOURS
Mon.-Fri.
8:00-5:30
Sat. 8:00-5:00

Sport digest

Cup play scratched by British blizzard

LONDON (Reuter) — A melancholy piece of soccer history was written Friday when an entire round of the English Football Association Cup was postponed for the first time in the competition's 108-year history.

The four fifth-round ties scheduled for today were all called off following blizzards which swept Britain this week.

Four other matches could not take place because the teams involved had not settled their fourth-round games.

League officials ordered teams to play scheduled league matches today rather than outstanding fourth-round ties.

But, with most of the country covered in snow and temperatures below freezing almost everywhere, only a handful of games were likely to be played anyway.

English soccer backlog now is approaching the level reached in the bitterly cold winter of 1963 and one official said Thursday the season may have to be extended until June.

Blight Dallas-bound again

VANCOUVER (CP) — Vancouver Canucks have sent right-winger Rick Blight to their Central Hockey League farm club.

The National Hockey League club announced Friday that the six-foot-two, 195-pound veteran would report immediately to Dallas Black Hawks.

Blight, 23, a first-round draft pick in 1975, has five goals and 10 assists in 46 games with the Canucks this season.

This is Blight's second demotion of the current season.

Century saves Pakistan

NAPIER, N.Z. (Reuter) — A classic century by Asif Iqbal effectively saved Pakistan on the opening day Friday of the second cricket test against New Zealand.

Asif came in after early disasters had left the visiting team, which easily won the first test, sagging at 43 for three.

With Javed Miandad, who had come in when the New Zealand opening attack had disposed of Talaat Ali and Saheer Abbas for 24, Iqbal swung the match towards Pakistan.

The stand was worth 85 before Javed was run out and the total had been taken to 181 when Lance Cairns bowled Asif. He had scored 134 out of 138 in 237 minutes, his 10th test century laced with 10 fours.

Valentine day comes early

LONDON (Reuter) — Winger Carl Valentine of Oldham Athletic of the English League Second Division will join the North American Soccer League Vancouver Whitecaps this weekend, a month earlier than planned.

Vancouver coach Tony Waiters had been willing to let Valentine stay with Oldham until mid-March, but he now has arranged a three-week training tour in Florida and wants Valentine for the trip.

The Whitecaps paid $170,000 for Valentine, who has scored six goals in 50 appearances for Oldham.

Bulls chop coach Costello

CHICAGO (AP) — Larry Costello was fired as head coach of Chicago Bulls of the National Basketball Association Friday night and replaced by Scotty Robertson, who will serve as interim coach.

Costello piloted the Bulls to a 20-36 record, the third-worst mark in the NBA at the time of his dismissal.

Remember when? ? ?

Eighteen-year-old Barbara Ann Scott of Ottawa won the world figure-skating championships 32 years ago today — in 1947 — in Stockholm, Sweden. The next year she took the gold medal at the Winter Olympics at St. Moritz, Switz., and became the first Canadian to win an Olympic figure-skating title.

Pitcher released

BLOOMINGTON, Minn. (AP) — Relief pitcher Tom Johnson, 27, plagued last season by a shoulder problem, has been released by Minnesota Twins of baseball's American League.

Junior boys field hockey program set

BY REG REYNOLDS

Ask most Victorians what they think of field hockey and they'll probably comment that its a good game for women.

But in most parts of the world its as much a man's game as it is a women's and the Vancouver Island Field Hockey Association is hoping to get that message across in Victoria.

The women's association on the Island is one of the best in the country and the presence of numerous national and international calibre players brings it the majority of the publicity.

Also the women's leagues are able to draw talent through the school system and well organized junior programs.

There is no boys' field hockey in school and until last year there was no junior program to develop players for the senior league.

Sukhi Lalli, junior development co-ordinator for the Island Association, started the first junior league and this year is pushing for the formation of senior (14-16 year-olds), junior (11-13 year-olds) and little (seven to 10 year-olds) leagues.

"We had 10 men's teams in 1977 but only seven last year," says Lalli. "We haven't had any new players coming into the system because of the lack of a junior program."

The inaugural junior league consisted of four teams, two in Esquimalt and two in the Juan de Fuca district, of boys 13 years old and under. A total of 54 boys took part.

This year Lalli hopes to sign enough youngsters to supply three teams--one in each age group--in each of the six areas designated in the Greater Victoria area, Esquimalt, Juan de Fuca, Oak Bay, Cedar Hill, Gordon Head and Sidney.

Lalli admits that it will be tough to compete with locally established sports such as lacrosse and baseball but he feels that natural appeal of the sport will win converts.

A brochure supplied by the VIHFA preaches that field hockey is an excellent pursuit for youngsters because: it is a non-contact sport in which size is not important; it has a future because it is the second largest outdoor sport in the world and is played in the Pan American and Olympic Games; and it requires minor expenditure for equipment.

The brochure also points out that field hockey can be describe simply as "soccer with sticks" as number of players, positions and basic rules are the same.

Lalli says the Island season will last from April to July but the provincial playoffs are June 16-17 in Vancouver and the Western Canada championships are June 23-24 in Victoria.

Registration is scheduled for March 12 7-9 p.m. at all recreation centres in Greater Victoria and Lalli says more specific details will be released later.

Canadian champ tops again

LAKE LOUISE (CP) — Ken Read of Calgary sped to his second downhill ski victory in two days Friday, beating Frenchman Jean-Marc Muffat by more than a second in an International Ski Federation points race.

Read, who captured the Canadian downhill championship a day earlier, finished the 2,988-metre course in 1:45.76, about a second faster than his Thursday run down virtually the same course.

Muffat finished in 1:46.98, moving into second spot after Dave Irwin of Thunder Bay was disqualified.

ESQUIMALT SPORTS CENTRE
386-3261
JOIN THE FUN
ICE SKATING
1151 ESQUIMALT RD.
SATURDAYS: 10:30 a.m. — Family
ENJOY YOURSELF
SUNDAYS: 1:45 p.m. — Cancelled 8:15 p.m. — Public
WEDNESDAYS: 3:30 p.m. — Public
THURSDAYS: 1:20 p.m. — Tots and Parents
SKATE SHARPENING
SKATE REPAIRS
ESQUIMALT POOL
527 FRASER
SCUBA DIVING
COURSE STARTS FEB. 20
FOR INFORMATION
386-8734
2-18

SUBURBAN
DO IT YOURSELF
PARTS STORE
Featuring HOLTS Do-It-Yourself AUTO BODY REPAIR CENTRE
Body Tools
Body Fillers
Fibreglas
Repair Kits
Kit No. GFOC, Only ... 4.05
★ ALL MAKE CUSTOM TRAILER HITCHES and Trailer Hitch Accessories. Safety Chains. Wiring Kits. Coupler Locks. Hitches priced from .. 29.52
AUXILIARY FUEL TANKS Side and Rear, from 152.00
ALL MAKE TRIDON WIPER BLADES & REFILLS 11-inch Wiper Blades 2.35
Open 8.00 a.m. 'til 10 p.m. open Saturdays 'til 4:30 p.m.
MERCURY LINCOLN
SUBURBAN Motors Ltd.
Marquis ... Monarch ... Zephyr ... Bobcat ... Fiesta
Capri ... Cougar ... Ford Trucks ... Safe Buy Used Cars
Dealer Lic. D000863A
3377 DOUGLAS at SAANICH RD. 386-6131

IT'S OUR 12TH Anniversary Sale!
SPECIAL TERMS 120 DAYS Same as Cash!
No interest or finance charge if account is paid off in 4 equal monthly payments. Minimum purchase $200. NO DOWN PAYMENT REQUIRED. All terms subject to approval of credit. Longer term plans available.
WE'RE WIDE OPEN 7 DAYS PER WEEK
Sunday Noon-5 p.m.
All Weekdays 9 a.m.-9 p.m.
Sat. 9 a.m.-6 p.m.
SPRING AIR
15 YEARS WARRANTY*
* When purchased in sets, on a pro rated basis.
LOTS OF FREE and EASY PARKING
NO MORE AT THIS PRICE WHEN THESE ARE GONE!
SPRING AIR BACK SUPPORTER
39" Howell High Risers
Makes into 2 full-size twin beds. Complete with 312-coil mattresses.
329.95
30" Stoway Cots
Quality by Howell. Complete with mattresses. On casters.
89.95
39" Roll-Away Cots
High quality by Howell. Complete with mattress. On 2" white styrene casters.
139.95
1 ONLY FLOOR SAMPLE
King Size Brass Bed
Complete with Spring Air back supporter mattress and foundation.
899.95 COMPLETE
179.95 TWIN MATTRESS OR BOX SPRING
199.95 FULL MATTRESS OR BOX SPRING
This is the last call to get this Spring Air Back Supporter—never again mattresses like these at prices like these! Our good fortune in snapping up a truckload of these is your good fortune in the bank! Each one has the exclusive Karr® spring unit and famous Health Center® to give individualized support to every inch of you. And the richly quilted cover is a refreshing floral jacquard. Get in on a good thing that's too good to last—order your Back Supporter now!
Queen size set, $489.95 King size set, $599.95
SPRING AIR®
THE BACK SUPPORTER® MATTRESS IS MADE ONLY BY SPRING AIR
The Traders
715 Finlayson St., Victoria, B.C. PHONE 388-6264
39" Continental Bed
Complete with legs.
79.95
39" 312-Coil Quilted Mattress or Foundations
Each piece
69.95
48" or 54" Quilted 312-Coil Mattress or Foundation
Each piece
79.95
312-Coil 39" Bunk Bed Mattresses
Special ticking. Quilted
79.95
2-Pce. Queen Size Unit
Imported quilted ticking. While They Last
249.00

MORGAN

FRED BASSET

JUDGE PARKER

ARCHIE

RIP KIRBY

BLONDIE

MARY WORTH

HI and LOIS

KERRY DRAKE

MOMMA

M. V. Chesnut's Garden Notes

Some of the common plant names in general use among gardeners are completely incorrect and bear no relationship whatever to the true botanical names. Not that it matters much when we are talking among ourselves, for these are common plants well known to all of us hereabouts, but these nicknames can cause a lot of confusion when you are writing to a friend in another country about your plants.

The geranium, for instance, isn't a geranium at all, but a pelargonium, and in international usage the name geranium is reserved for the cranesbill, a very different plant from the scarlet flowers we set out in hanging baskets and planters every spring.

The Jerusalem artichoke isn't an artichoke and it isn't from Jerusalem — it is a North American sunflower with edible tubers. The Jerusalem Cherry isn't a cherry and comes from Madeira. The African violet isn't even remotely related to the true violet, although it did come originally from the Usumbara Mountains in what was then called German East Africa.

And the name nasturtium belongs, not to the colorful, soft-stemmed annual flowers we grow from big, soft seeds but, believe it or not, to watercress!

The plant we commonly call nasturtium is actually a tropaeolum, pronounced trop-ay-OH-lum, a native of South America, and about the only thing it has in common with the true nasturtium, watercress, is the peppery flavor of its leaves.

I have always had a soft spot in my heart for the so-called nasturtium, for even though it is considered "common" by the gardening elite, probably because it is so easy to grow and no challenge to their skill. While the plant cannot survive severe frost, it is tough and hardy in every other way and can go for weeks without a drink — something to remember for the summer cottage here you have to carry all your water by the bucket.

When I was boy, we had only two kinds of nasturtiums; the dwarf and the tall or climbing kind. Seeds were sold only in mixed colors, mostly yellow, orange and red flowers. Nowadays we have tall, semi-tall, dwarf and very dwarf kinds, Gleam nasturtiums, and the grand Jewel strain, making compact clumps that carry their double flowers well up above the leaves. There is also a fairly new variety called Indian Chief, four feet tall, with very dark foliage and fiery scarlet flowers.

Even newer are the Whirlybird hybrids, making plants only six inches tall and carrying open-faced flowers without the usual spur, especially good for hanging baskets and planters.

When we were kids, we used to set up a tall pole in the backyard and string a number of cords from the top of the pole to stakes driven in the ground in a circle around its base, similar to the way in which Scarlet Runner beans are often grown. A climbing nasturtium seed was planted at each stake, and when the vines climbed the cords, we had ourselves an Indian wigwam, mysterious and exciting, with dim green light filtering through the wall of leaves.

The leaves of the nasturtium were a constant source of entertainment for us kids. A big leaf would be plucked and held in the hollow of the hand to make a shallow cup, and a blob of water would be dropped in. The water could be rolled around, would split into two or more parts, then run together again, just like quicksilver, and without ever wetting the leaf.

Ever try scattering a few nasturtium flowers over the top of a green salad? They give a common salad an exotic, tropical look, and the blooms have the same mild, peppery flavor as the leaves. Incidentally, the young leaves make a pretty fair substitute for watercress in sandwiches and the green seeds can be pickled and used in place of caper sauce to go with mutton.

Melvin Maddocks

In England accent is the gold stripe on the sleeve, the outward sign of one's rank — or so the people with non-accents never tire of telling us.

A Mayfair accent is not without its power of command in the United States either, and many a poor wretch who has mastered a Harvard accent has been lost in mid-Atlantic, pushing toward the ultimate: an Oxbridge sound.

But for the most part, the American ideal of speech is no accent at all. Speech, like water, should be colorless, odorless, tasteless.

The final compliment to be paid an American is: "I can't tell where you come from."

Or even: "You sound as if you come from nowhere at all."

Unispeech—could anything be more democratic? The stuff that TV announcers are made of.

Alas, in certain parts of the country speech is still pungent, unmistakable. Immigrants to California, where unispeech is a passion if not a prejudice, can be in trouble if they bear with them the stigmata of old-country speech — a Georgia drawl or perhaps a severe case of Beacon Hill nasals.

What to do if "Boston" comes out "Bahston" or terminal g's keep goin' away?

There is now, it seems, an industry in California made up of "accent therapists" who will meet you at the border of Los Angeles and erase the identifying East Coast curse. With tapes and enough electronic gadgety to make a Len Deighton novel look primitive, these accent-washers will launder the last regional color out of your mouth, or your foreign currency back.

One of them, Dr. Morton Cooper, has dramatized the social service rendered: "There was this fellow from New York with a heavy accent. People reacted to him like he was someone to be suspicious of. He lived all his life like this until one day he walked in and said, 'I want you to change this. I can afford therapy, and I want you to help me.' "

Well, sir, accent or no accent, these were the words Dr. Cooper wanted to hear, and a couple of months and a couple of thousand dollars later the New York toad turned into a California prince, speaking perfect jewels of nowhere English.

"An accent stamps you," Dr. Cooper argues. "We give greater acceptability."

A lot of amateur sociologists might growl glibly that the table grape, not to mention white bread, has been given "greater acceptability" too by packaging in plastic — after removing the flavor. But Dr. Cooper speaks of the "pain" felt by the person who speaks differently, and we are not prepared to sneer "*1984*" in the face of that.

Still, a nightmarish Orwellian fantasy does haunt us. After a year, two years, maybe five, the ex-New Yorker, the Prince of Nowhere, wakes up, bends over his swimming pool before his morning dip, and, as usual, recites: "The rain in Spain falls mainly in the plain — and certainly not in southern California." The words ring as true as the readout from a computer — flawlessly neutral.

But, for the first time, our hero takes no pleasure in being, verbally, the Invisible Man. On the contrary, he suddenly feels as if part of himself is missing. He has had his plastic surgery, and now, perversely, he longs for that old crook-nose, snaggletooth look.

The man-without-an-accent takes up his homeless post at gas stations along the California border, waiting for another immigrant to roll in from the Bronx or Brooklyn and sing out for a quart of "erl."

The new "pain" grows worse than the old.

Then one day the answer hits our ever-so-ex-New Yorker. He buys back his deprogramming tapes from his old therapist and starts playing them in reverse.

What music! Bit by bit, he regains his original accent, and maybe a little more.

Soon he is helping others do the same — a counter "accent therapist." Next, native-born Californians are flocking to him with their thousands of dollars, begging to be taught how to pronounce "bird" as "boid."

All right, all right. Our fantasies have a way of going too far. But so do American fads.

In any case, for the moment we're standing pat. Thanks all the same, Dr. Cooper, but we'd fill up the holes in our wormwood furniture before we'd give up the r-r-r we choose to pronounce at the end of the word "idea."

James Bacon's Hollywood

HOLLYWOOD — The worldwide concern — from crowned heads to ordinary fans — over **John Wayne's** latest bout with cancer points up a dramatic fact of life:

Everybody loves an authentic hero. And Duke is that.

True, most of his heroics come from his screen image of a half-century, but not all.

Those of us who know the Duke well know that what you see on the screen is pretty much the Duke in person.

So it's not surprising when his sons, **Michael** and **Patrick,** tell you he took the news in stride that they also found cancer in his lymph nodes. Or that Duke's reaction was that he "licked the Big C before" and he'll do it again.

It's like Duke, in a **John Ford** epic, saying: "They're Comanches, but we're going through."

Chatted with **Melody Carrera** the other day in Palm Springs as she was having her picture taken with **Bob Hope** and former president **Gerald Ford.**

Melody was one of the three Hope Desert Classic women chosen out of a field of 45. She is a 20-year-old college coed who enters about one beauty contest a week. She wins most of them.

The contests are held all over Southern California and Melody and her mother Charlotte often don't get home until 3 a.m., with school the next day. She lives in Yucaipa, near Palm Springs.

You wonder why she works so hard at winning beauty contests?

Simple. She wants to become an actress and figures this is one avenue to that goal. Recently, one of her prizes was a scholarship to acting school. At another contest, two of the judges were **Bob Edminson** and **Billy Kenny,** top casting executives at Universal.

Melody has beauty of face and figure, but it takes more to become an actress. Most important asset an aspiring actress can have is driving ambition.

Another girl from Yucaipa had the same idea. And look what has happened to **Susan Anton.**

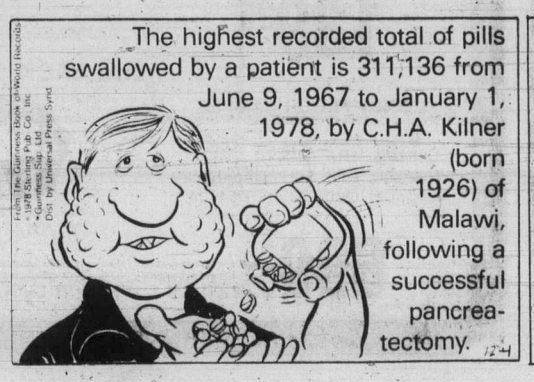

Lietzke pads lead with 66 in Tucson Open

Lietzke
. . solid second round

TUCSON, Ariz. (AP) — Bruce Lietzke shot a four-under-par 66 and expanded his lead to three strokes Friday in the second round of the $250,000 Joe Garagiola-Tucson Open golf tournament.

"A pretty solid round," the tour's most successful cross-handed putter said after posting his 129 total, 11 strokes under par after two trips over the Randolph municipal course.

"I gave away a couple of strokes but I may have gotten lucky on a couple of putts, so it averages out to a pretty solid 66," said Lietzke, who opened with a spectacular 63 on Thursday.

"My ball hitting wasn't quite so good as yesterday, so it was a little bit harder," he said. "I didn't feel quite so comfortable with the putter and I seemed to be just a little bit off with the driver. It's nothing serious, just a little something I can work out."

A pair of rookies, Mike Brannan and Jim Thorpe, were closest to the leader at 132. Brannan, who got into the tournament as the second alternate from the Monday qualifying round, shot a 68, two shots under par on the flat, 6,708-yard layout. Thorpe, the last man off the tee, finished the day's play with a 65.

Defending-champion Tom Watson rushed into contention. After struggling through the middle part of his round, he birdied the last three holes for a 66 and a 133 total, four strokes back with 36-holes to play in the chase for a $45,000 first prize.

He was tied with Marty Fleckman, who had a second-round 67.

The group at 134 included Jim Nelford of Burnaby, John Schroeder, Victor Regalado, Bill Sander, Mark Hayes and Barry Jaeckel. Sander shot a 64, the best round of the day on the desert course. Hayes closed up with a 65, Jaeckel shot 66, Regalado 68, Schroeder 69 and Nelford par 70.

Lee Trevino headed the group at 135 after a 68.

Both Dave Barr of Kelowna and Dan Halldorson of Brandon were in a group at 136. Barr shot a 67 Friday while Halldorson had a 68. George Knudson of Toronto missed the cut with a 141 following a second-round 69.

Arnold Palmer, trailed by one of the largest galleries of the day, gave his faithful one chance to cheer, with a birdie on the final hole.But it finished off a 75 — a high score on this course — and Palmer missed the cut for the fourth time in as many starts this season.

He was tied at 147 with Hubert Green, a winner last week in Hawaii. Green had a 73.

Frank Beard, who has been within sight of the $1-million mark for about three seasons, made a big step toward becoming the 19th man to reach that figure. He rallied with a 31 on the back nine for a par-70 that put him at 135. He made the cut and needs to win only $756 to makehis $1 million.

Bruce Lietzke	63-66—129
Jim Thorpe	67-75—132
Mike Brannan	64-68—132
Marty Fleckman	66-67—133
Tom Watson	67-66—133
Mark Hayes	69-65—134
Victor Regalado	66-68—134
John Schroeder	65-69—134
Barry Jaeckel	68-66—134
Larry Nelson	66-68—134
Jim Nelford	64-70—134
Bill Sander	70-64—134
Craig Stadler	66-68—134
Curtis Strange	64-71—135
Bob Eastwood	66-69—135
Artie McNickle	68-67—135
Lee Trevino	67-68—135
Frank Beard	65-70—135
Jack Ewing	68-67—135
Frank Conner	65-70—135
Buddy Gardner	69-66—135
Wayne Levi	67-68—135
Dave Barr	69-67—136
Dan Halldorson	68-68—136
George Knudson	72-69—141

Beauchemin seven back

MELBOURNE, Australia (Reuter) — Australians Geoff Parslow and Terry Gale shared the lead after the second round of the Victorian Open golf championship Friday.

Eight other players were within three strokes of the two leaders, who had 36-hole totals of 143, one under par.

Bob Beauchemin of Victoria fired another 75 for a 36-hole score of 150.

Island Saw Co.
617 Chatham Street 385-5500

WINTER INSULATION SALE

STOP LOSING MONEY
GET WARM AND COZY
by INSULATING
YOUR HOME

Instantly make your home warm and cozy, save heat and money. If you want to insulate this year and have not done so, buy now during our SALE. Why not do something warm for your family!

CALL NOW 388-4423
for an in-the-home estimate without obligation

Weathergard Shop
2145 Keating X Rd.

Early hustling helps Amy now

MIAMI (AP) — Amy Alcott, an admitted golf hustler as a child, shot her second consecutive 70 to take a two-stroke lead at 140 over Sandra Post in a Ladies Professional Golf Association's $100,000 tournament on Friday.

Alcott carded a 34-36 in her round that included four birdies and two bogies.

Post missed an 18-inch putt on her last hole to settle for a second-round 71. She stormed off to the putting area to practice before it got dark.

First-round leader Hollis Stacy, who shot a 69 on Thursday, followed with a 74 on Friday to drop to third place with 143.

She was followed by Betsy King, who shot a 71 for a 145 total.

Only Alcott, Post and Stacy were below par on the 6,211-yard Country Club Aventura course after 36 holes.

Cathy Sherk of Port Colborne, Ont., shot a second-round 76 for a 150 total and made the cut in her first professional tournament. She was tied with nine others for 33rd.

Alcott attributed her skill to her childhood days when her parents put a putting green and a sand trap around their St.Louis home to help her develop in golf. Her parents also spent about $1,500 per summer sending her to tournaments, she added.

Alcott said she used to hustle neighborhood kids for quarters playing golf until her parents put a stop to that.

She had four birdies in her first 12 holes Friday, but finished with two bogies in her last three holes.

The field was cut to 70 players from an original 108.

Amy Alcott	70-70—140
Sandra Post	71-71—142
Hollis Stacy	69-74—143
Betsy King	74-71—145
Donna H. White	72-74—146
JoAnne Carner	75-71—146
Lynn Adams	72-74—146
Sally Little	73-73—146
Jane Blalock	74-72—146
Jan Stephenson	72-74—146
Pat Meyers	73-73—146
Jerilyn Britz	73-74—147
Beth Solomon	76-71—147
Beth Daniel	74-73—147
Sandra Palmer	70-77—147
Pat Bradley	74-73—147
Marlene Floyd	72-75—147
Betty Burfeindt	73-74—147
Murle Breer	72-76—148
Mary Dwyer	74-74—148
Bonnie Bryant	77-71—148
Donna Davis	73-75—148
Eva Chang	75-73—148
Donna C. Young	77-71—148
Roberta A. Speer	74-74—148
Alexander Reinhardt	77-71—148
Nancy Lopez	76-72—148
Tatsuko Ohsako	74-74—148

The Original Knight
SOLUNAR TABLES
When To Fish Or Hunt

According to the Solunar Tables calculated for this area, the best times for hunting and fishing for the next 2 days will be as follows (times shown are Pacific Standard):

Minor	Major	Minor	Major
A.M.		P.M.	
TODAY			
8:40	2:50	9:00	3:10
TOMORROW			
9:25	3:40	9:50	4:00

Minor periods, shorter duration, light type.
Major periods, lasting 1½ to 2 hours are shown in bold.

Williams faces assault charge

TORONTO (CP) — Dave (Tiger) Williams, a Toronto Maple Leafs hockey player, has been ordered to appear in provincial court May 11 for trial on a charge of common assault. The charge was laid by a man who said he was punched after a car accident in Toronto on New Year's Day.

Gorge pair to enjoy home-course edge

Worthington and Jim Rutledge for the Victoria and District golf buttons Sunday.

Worthington and Rutledge of Cedar Hill won the buttons last weekend and they'll face Donaldson and Milliken starting at 10:30 a.m. at Gorge Vale Golf Club.

The junior buttons match will follow at 10:37 with Jon Mahovlic and Glen Barlow of Royal Colwood taking on Victoria challengers Chris Jenkins and Ed Hatheway.

Dave Donaldson and Grant Milliken will have home course advantage when they challenge Fred

WET YOUR WHISTLE at the OAK BAY POOL

1979 is Robinson's
GOLDEN ANNIVERSARY 50 years
1307 Broad 385-3429
JANUARY PRIZE WINNERS

CONGRATULATIONS! Richard Jackson (right), 516 Northcott, receives back pack, 2-man tent and sleeping bag from Doug Robinson.

COME IN TODAY and ENTER YOUR NAME

FEBRUARY PRIZE
R.C.B.S. Junior "Rock Chucker" Reloader complete with your choice of dies. Retail Value $89.95.

Windsor
STORE MANAGERS
WAREHOUSE CLEARANCE
After many great years of sales, we have developed our
STORE MANAGERS WAREHOUSE CLEARANCE
to clean up items that are taking up space.
SALE DATES: FEB. 16-23 or as stock lasts

MAYFAIR VICTORIA STORE ONLY

MAHOGANY
4x7½x¼ Unfinished Rotary Mahogany .... 7.95 EACH

PARTICLE BOARD
4x8x⅝ Damaged Particle Board 3.95 EACH

FORMICA
Discontinued Formica in patterns, Plain Colours & Woodgrains that normally would sell for up to $34.95. Now ... 21.95 EACH

MOULDINGS
Hemlock. Casing Finger Joint. 7' Lengths. Ideal for Doors or Windows ..... 70¢ EACH

MISCELLANEOUS CUTTINGS
12x48x¾ Good 2 Sides CREZON 2.60
18x80x⅛ 20x80x⅛ DOORSKINS ..... 99¢
Sanded Plywood CUTTINGS 15x96 ..... 1.69 ea. 14x32 ..... 75¢ ea.

CABINET PLYWOODS
4x8x¾ 2 Sides (Damaged) Walnut 49.95
4x8x¾ One Side Ash (Sen) 42.95
4x8x¾ One Side Teak 47.95

CHEAP PANELS
PANELLING SECONDS
4x8x4mm Alberta 5.49
Gold Mist 5.49

BOAT BUILDERS
Mahogany Plywood
Waterproof glue 4x8x½ 22.95
4x8x¾ 29.95

HARDWOOD PLYWOODS
Doubtful Bond Could Result In Some Delamination
4x8x½ Mahogany 14.95
4x8x¾ Red Oak 29.95
4x8x¾ Eastern Birch 22.95
4x8x¾ Eastern Maple 24.95

CEDAR V JOINT
1x6x8' KD Tight Knot ..... 45¢ lin. ft.
¾x4 Bundle 72 lin feet ..... 14.49 bdl.
1x6 KD Clear Shorts 40¢ lin. ft.

CABINET DOORS
Prefinished Cabinet Doors in a variety of sizes and finishes in Birch and Oak from 1.95 ea.

DOORS
Full Louvered Mahogany Bi-folds 2'6" 29.95 4'6" 59.95
One Only 3'6" Pre-Hung Six Panel Cedar Entrance Door ... 159.95

CHEAP CABINET MATERIAL
WALNUT OVERLAY
4x8x⅝ Good 1 Side .... 18.95 ea.

FORMICA
Bending Grade Damaged Stock 30x144x1/32
6.95 sheet

ROTARY MAHOGANY
4x8x¾ Medite Core Ideal for Speaker Boxes
22.95 sheet

AVAILABLE AT BOTH STORES

COLORTONE MAHOGANY PANELS
4x8x4 mm Vee Groove Prefinished Freight Damaged
4.99 EACH

4'x8'x11/16 SANDED FIR PLYWOOD
14.95

CAFE DOORS
Solid Mahogany Unfinished Louvered Includes Hardware 30"x42"
25.95

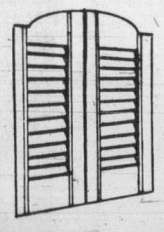

HARDBOARD PANELLING
4x8x¼" Seconds Red Brick Gold Brick White Stucco Brown Stone Buckingham
ONE LOW PRICE 7.49 EACH

GLIDDEN SPRED SATIN
A Premium Quality Washable Latex. Available in a Variety of Pastel Shades.
Reg. 14.99
10.95 GALLON

KEATING STORE ONLY

HELP
SAUNA HEATER
1 ONLY HE55 Homespa 230.00

DOORS
CEDAR ENTRANCE DOOR
6 Panel Prehung 3'0"x6'8" 159.95

STAIN
SPECTRA TONE
Stain Reg. 8.95 SPECIAL 6.95

NEVER AGAIN
3 ONLY Unfinished Pine 5-Drawer Chest
39.95

CABINET PLYWOOD
4x8x½ GIS Chestnut 24.95

CERAMIC TILE
6x6 In Stock Patterns
per sq. ft. 1.19

CEILING PAINT
TEXTURED PAINT
Reg. 13.99 Gallon SPECIAL 10.95

DON'T TELL THE BOSS
INSIDER STORM WINDOWS
20% OFF Store Inventory

HELP REAL WOOD
4x8x4 mm Paduk
Reg. 8.95 SPECIAL 6.95

GOOD STUFF
No. 2 HEMLOCK GOOD JAMS
Door Jams per set 12.95

GOOD GRIEF
1x6x3' Cedar Fencing
Slight Bevel High Quality Low Price each ..... 39¢

DON'T TELL THE BOSS
DOOR CASING SETS
Mahogany 3000 per set 2.99

V JOINT
1x6 Mahogany V Joint
(Good Soffitt Material) per lin. foot ..... 25¢

OOPS SOMEBODY GOOFED
POCKET DOOR FRAMES
4 Only 2'8" Pocket Door Frames (Water Stained) 23.95

ROOFING
SUPERSEAL SHINGLES
Black Dual Brown metric square 23.95

NEVER AGAIN
PICNIC TABLES
Unassembled Cedar
5' 15.95
4' 9.95

KNOTTY V JOINT
1x4 PINE V JOINT
4 PCS. per bdl ..... 5.99 bdl.

4x4 CEILING PANEL
#2 STUCCO PATTERN
each 3.99

BOAT BUILDERS
MAHOGANY PLYWOOD
Water Proof Glue
4x8x½ 22.95
4x8x¾ 29.95

HELP
SINK CUTOUTS
Good Cutting Boards each ..... 75¢

CHARGEX VISA
Windsor Plywood
CENTRAL SAANICH
2120 KEATING X RD.
652-5632 (Open Sundays)
VICTORIA
3032 JUTLAND
386-8222
master charge

NOTICE ABSOLUTELY NO RETURNS ON THESE SALE PRICE ITEMS

Santa Anita racing

ARCADIA, Calif. — Results of Friday's thoroughbred racing Friday at Santa Anita and entries for today:

FIRST RACE
Fleet Grounded (McCarron) $21.80 $13.40 $9.60
Unevenly (Cespedes) 18.40 13.80
Chief Iowa (Ortega) 21.00
Time: 1:44
Scratched — El Penon, Super Captain, Best Lad, Resilient

SECOND RACE
Color Me Purple (Toro) $13.40 $4.80 $5.00
Princely Role (Hawley) 2.80 2.60
Hallucination (Baltazar) 4.80
Time: 1:10 1/5
Daily Double (11-1) Paid $229.40
Scratched — Tex the Shipper, D Carlyle

THIRD RACE
Shelley Blue Eyes (Cordero Jr) $6.60 $4.20 $3.40
Mostly Away (McHargue) 8.40 5.00
Lustrious (Cauthen) 4.20
Time: 1:10
Scratched — Special Cake, Go Sue Lynn, Pride of the West, Tawny Pippet

FOURTH RACE
Hoot Will (McCarron) $13.20 $6.20 $4.00
Fleet Verdict (Olivares) 7.60 4.40
Wonderful Fellow (Cordero) 3.00
Time: 1:16 2/5

FIFTH RACE
Mickey Mocha (McHargue) $9.40 $5.00 $3.20
Father Duffy (Cauthen) 3.60 2.60
Ackcelsior (McCarron) 2.80
Time: 1:35 2/5
$5 Exacta (5-1) Paid $94.50
Scratched — Triple Speed, Maskado, Soft Market, One Only Kid

SIXTH RACE
a Follow the Judge (McCarron) $16.80 $7.00 $5.40
Unspoken (Grant) 7.40 4.80
Jimmy Astro (Toro) 9.20
Time: 1:23 2/5
A—Coupled with Prompt Lad

SEVENTH RACE
Electra (Mena) $7.60 $3.60 $3.20
Foreign Engagement (Pierce) 6.80 4.00
Hit a Distance (Castaneda) 4.80
Time: 1:43 4/5
$5 Exacta (7-2) Paid $118.50

EIGHTH RACE
Dallas Deb (Baltazar) $7.20 $3.80 $2.80
Pet Label (Pierce) 4.00 2.80
Lucie Manet (Cordero) 2.80
Time: 1:15 2/5

NINTH RACE
a Kurco (Mena) $9.00 $5.00 $4.20
Tregillick (McCarron) 3.60 2.80
Salty Pitcher (Pierce) 5.20
Time: 1:48 4/5
A—Coupled with Skerry Knight
$5 Exacta (1-8) Paid $109.50
Attendance 17,957. Handle $3,255,880.

Entries

FIRST RACE—$10,000 claiming, four years and up, 6½ furlongs.
Remability (McHargue) 116
Please See Me (Ortega) 116
First Return (Campas) 116
x Givemeashout (Rodriguez) 110
Destrier (Olivares) 115
Mr Exciting (McCarron) 116
Mr RTF (Baltazar) 115
a Ammunition (Hawley) 117
Defiantly (Toro) 115
Another Host (Shoemaker) 115
Jeffervescent (Pincay) 115
Marsos (Cordero Jr) 116
a Magic Mandate (Cordero Jr) 115
A—Entry

SECOND RACE—$15,000 allowance, three year old fillies, six furlongs
Celine (Shoemaker) 116
Snow Pearl (Cauthen) 120
Dreamy Louise (Hawley) 114
Varsity Queen (Rosales) 120
Very Special Lady (Pierce) 114
New Lawn (McHargue) 118
Island Kitty (McCarron) 114
Hick (Toro) 114

THIRD RACE—$12,000 maidens, three year old fillies, six furlongs
Grey Wisp (Czarnecki) 117
First Victory (McHargue) 117
Vamping (Hawley) 117
Be Mar Gu (Frazier) 117
Trap a Tam (Baltazar) 117
Try Windy (McCarron) 117
Alert Belle (Pierce) 117
x Try to Leave (Rodriguez) 112

FOURTH RACE—$12,000 maidens, three year old colts and geldings, 6½ furlongs
Brave Shot (Hawley) 118
Concillator (Perez) 118
Valdez (McHargue) 118
a Extravagation (Pierce) 118
Obold Raider (Pincay) 118
Tai (Shoemaker) 118
Known Presence (Cordero Jr) 118
Advocatum (Grant) 118
a Arcanum (Campas) 118
x Rene Dingle (Rodriguez) 113

FIFTH RACE—$40,000 added, Sierra Madre Handicap, four years and up, 6½ furlongs
First division
Copper Mel (Pincay) 118
Black Sulphur (Toro) 117
Juan Don (Cordero Jr) 118
Harrys Love (Hawley) 114
National Flag (Baltazar) 110
Little Reb (McHargue) 123
White Rammer (Shoemaker) 120
Crew of Ocala (McCarron) 115

SIXTH RACE—$30,000 allowance, four years and up, one mile
Little Joker (No Boy) 114
Chairman Othboard (McCarron) 114
a Jazz Singer (Toro) 115
Three Bits (Olivares) 116
Capital Idea (Cauthen) 114
a Paavlo (Toro) 113
Tampoy (Cordero) 113
A—Entry

SEVENTH RACE—$16,000 allowance, four years and up, 1⅛ miles
Tight Ship (Shoemaker) 113
Spacefarer (Hawley) 113
Pirate Fleet (Baltazar) 113
Cleag Leader (Toro) 116
Hereditary (Cordero Jr) 113
Valetchka (McCarron) 114
Weston (Olivares) 114
Niels (McHargue) 113
For Good Reason (Cespedes) 113
x Soft Market (Rodriguez) 108
Kia Mata (Frazier) 114
Malone (Pincay) 113
Descendant (Rosales) 114
Tyrannical (Pincay) 113

EIGHTH RACE—$40,000 added Sierra Madre Handicap, four years and up, 6½ furlongs
Second division
Bywayofchicago (Toro) 119
Rebs Golden Ale (Cordero Jr) 118
Back Bay Beat (McHargue) 116
Maheras (Pincay) 121
BW Turner (Rodriguez) 111
Sanedlki (Shoemaker) 120
Valiant King (Hawley) 114
Uniformity (Cauthen) 116
Sea Ride (McCarron) 111

NINTH RACE—$10,000 claiming, three years and up, 1 1/16 miles
Gretchens Pal (Shoemaker) 115
Stylish Greeter (McCarron) 121
a Orovken (Hawley) 116
a Golden Doc Ray (McHargue) 116
Petux (Baltazar) 115
x Four Stripper (Chiang) 112
Mexican Music (Pincay) 116
Ultra High (Cauthen) 116
Smoky Isle (Olivares) 115
Fort Tejon (Cruz) 116
Second Dawn (Spencer) 116
A—Entry
X—Apprentice Allowance

Selections

1. First Return, Please See Me, Mr Exciting
2. Varsity Queen, Snow Pearl, Island Kitty
3. Vamping, First Victory, Grey Wisp
4. Brave Shot, Concillator, Advocatum
5. Copper Mel, Little Reb, Juan Don
6. Capital Idea, Little Joker, Jazz Singer
7. Private Fleet, Weston, Spacefarer
8. Bywayofchicago, Back Bay Beat, Maheras
9. Petux, Stylish Greeter, Golden Doc Ray

ONE BEST: CAPITAL IDEA

Daily double, win bets only at Aqueduct

NEW YORK (AP) — It was racing as usual, but betting only for "win" or the "daily double" at Aqueduct as substitutes replaced striking mutuel clerks to take bets and pay winners among some 5,000 fans on hand Friday.

The strike resulted from employee resistance to automation of betting, which is expected to reduce the need for mutuel clerks when a computer system becomes operational at Belmont Park on May 13. Aqueduct, Belmont Park and Saratoga race tracks are operated under a rotation system by the New York Racing Association.

The strike in its first day had blocked all on-track betting, diverting the betting business to Off-Track Betting Corp. parlors, but 2,661 bettors did visit the track in the borough of Queens Thursday. They were lured by free admissions, free parking and free programs, a policy that was continued Friday.

James P. Heffernan, NYRA president, said only 103 sellers and 36 cashiers manned windows Friday because the track still was obtaining spare parts and making repairs of its betting machines.

All 550 betting machines had been sabotaged in advance of the strike, he said, and a complaint by the track was under investigation by Queens district attorney John J. Santucci.

Warrant issued for defenceman

NELSON (CP) — A warrant has been issued for the arrest of New York Islanders' defenceman Pat Price after he failed to appear in provincial court on charges of resisting arrest and assaulting a police officer.

The charges against Price, 23, stem from an incident outside a hotel in Nelson, his home town, last Aug. 19.

The warrant could be served by the Vancouver police. The Islanders, one of the top teams in the National Hockey League, are in Vancouver to play against the Canucks tonight.

Yastrzemski

Big Yaz prepared to sit out

HIGHLAND BEACH, Fla. (AP) — Carl Yastrzemski says he's ready to spend the 1979 American League baseball season as a spectator if Boston Red Sox don't make what he considers an adequate contract offer.

"If I have to sit out I can afford it," the 18-year veteran outfielder and first baseman told Fort Lauderdale Sun-Sentinel in a copyright interview at his home here.

"Then next year I'll go on the free agent market and somebody will come along and pay me the difference," Yastrzemski said. "I've already told Haywood Sullivan (Red Sox president) as much."

Yastrzemski wants his contract renegotiated through 1981.

"My situation isn't much different from Pete Rose. He played his entire career in Cincinnati but had to go elsewhere to get what he thought he was worth. It could end up the same way with me in Boston."

Kuhn approves Finley deal

NEW YORK (AP) — Commissioner Bowie Kuhn approved the sale Friday by Oakland A's of two minor leaguers to New York Yankees for $500,000 following a 2½-hour hearing with owners George Steinbrenner of the Yankees and Charles O. Finley of the A's.

The Yankees had purchased catcher Bruce Robinson for $400,000 and pitcher Greg Cochran for $100,000 from Finley's A's two weeks ago but Kuhn, increasingly concerned over the use of cash in player transactions, ordered the hearing to investigate the sale.

"I have decided to approve the transaction in question," the commissioner said. "I'm satisfied after hearing. I have been assured by both clubs that neither has any plans for any future cash sales."

There had been some speculation that the large amount of money Steinbrenner was paying Finley for two minor leaguers might have placed the A's in a compromising position on possible future sales of first-line players and that Oakland might have an obligation to offer such players to New York before other teams.

"I was aware of that, and I am satisfied that this was an arm's length transaction made in good faith and bargained without other factors entering into the deal," Kuhn said.

Kuhn listed a number of reasons for calling the hearing. They included the possible liquidation of the Oakland franchise by Finley, the possible relationship of this transaction to other deals between the two teams, the future plans of the teams for cash deals and the desire to "sort out the values and see it at arm's length."

"I got convincing answers on those things," the commissioner said. "They told me they had no plans for future dealings. If that turns out not to be so, they can expect to run afoul of the commissioner, and they know it."

Kuhn has had concerns about Finley's operation of his franchise before and twice had blocked sales of A's players for substantial sums of money, mentioning the possibility of liquidation by Finley.

FOR SPRING BLOOM NOW PLANT:
POLYANTHUS A GOOD SELECTION ..... ea. 98¢
ALSO
PRIMULA WANDA THE PURPLE PRIMROSE ... ea. 98¢
HYACINTHS IN BLOOM ..... 2.49 per pot
ROSES — HYBRID TEA, FLORIBUNDA, CLIMBER ..... ea. 3.25
For Summer Flower
A GOOD CHOICE OF FRUIT TREES 5.95 each
OPEN 9:00 a.m. to 5:00 p.m. Sunday 9-5
PHONE 658-8812
Elk Lake Garden Centre
5450 PAT BAY HIGHWAY—Just Beside Elk Lake
2-19
LISTEN TO GOOD ADVICE FROM HARRY HURN
SAT. and SUN. at 8:41, 11:26 a.m., at 1:45; 3:36 p.m. on C-FAX

OVERSEAS AUTO PARTS
Honda — Mazda — Datsun
Toyota — Volkswagen
3400 DOUGLAS ST. 382-2114
(Across from Woolco)

The no fee RRSP
• Absolutely no fees of any kind with our Registered Retirement Savings Plan.
• Enquire about the possibility of transferring your present RRSP to our plan.
• Call, write or drop into any of our 17 branches (coast-to-coast) for a 16 page brochure.
10 3/8% annually for 5 years GUARANTEED
Credit Foncier
CREDIT FONCIER TRUST
Savings Option at 10%
Victoria: 1019 Blanshard St. (604) 388-6601
Vancouver: 681-5464 • White Rock: 531-7525 • Vernon: 542-4377 • Prince George: 564-2300
MEMBER CANADA DEPOSIT INSURANCE CORPORATION

SUBURBAN
NEW 1979
Bobcat
2-DOOR SPECIAL

Thrifty Fun-Cat
Bobcat 2-door in right red. 4-speed manual transmission, duraspark electronic ignition system, rack and pinion steering, front disc brakes, deluxe wheel covers, all-vinyl bucket seats, mini-console, color-keyed carpeting, protective vinyl coating. Stock 9-65.
LOOK ONLY 3865.00
AT SUBURBAN NOW
FORD Credit . . . FORD Service
MERCURY LINCOLN SUBURBAN Motors Ltd.
Marquis . . . Monarch . . . Zephyr . . . Bobcat . . . Fiesta
Capri . . Cougar . . Ford Trucks . . Safe Buy Used Cars
Dealer Lic D000863A
3377 DOUGLAS at SAANICH RD. 386-6131

The Daily Colonist.
Saturday, February 17, 1979
Section Three
Page 33

Life-support system probed

Most basic alliance reinforced

By LESLIE HANSCOM
Colonist-Newsday Service

NEW YORK — Jane Howard's engaging book, *Families*, has been out since last summer, and it's a fine piece of reading to stay warm with now that icicles hang by the wall. The book is about what the title says, but with a difference. Instead of doing the expected and looking at the family as an incubator of neuroses, Howard looks at it for what it is — a life-support system — and she comes out heavily in favor.

The author of *Families*(Simon and Schuster)is not a sociologist — thankfully, as the despoilers of language say.

SHE IS a reporter and one of the best, with a humane way of looking at things and a style full of personality. For quite a few years she was a staffer of the old *Life* magazine. Now she teaches and writes books, notably *A Different Woman*, a look at the feminist insurrection by one who calls herself "a feminist with a lower case f."

Nobody would ever take her for the kind of Feminist who roosts on gallows. In person, she projects an aura of sanity and good nature. Her face is too narrow, and large glasses don't help — except that, on her, the whole effect is attractive. Early in her book, she makes the statement that all the people she has liked have the stamp on them of belonging to a family. On her, this mark of relatedness is unmistakable.

WHAT IS it actually that we're talking about?

"It's an aura of connectedness," according to Howard, "a sense of being in context. A family provides this. Families are guaranteed inconvenience, but people who don't have that inconvenience are greatly to be pitied. Everybody needs all the family he can get. We aren't complete without that consciousness of being connected to other people in some permanent way."

TO TEST the truth of the often-expressed viewpoint that the family is an obsolete instituion, Howard toured the country looking in on individual families of different economic status and ethnic origin.

Her book is a set of group profiles of these American clans with an interpretation of their significance in society. So is the family on its last legs? "Well," says Miss Howard, "I've bought five baby presents in the last year."

ALMOST totally, the book reinforces conventional faith in the most basic of all human alliances.

"I don't know any family anywhere," Howard says, "which doesn't have dreadful dreary secrets. At the same time, when you travel around, you find that this is an almost disgustingly wholesome country. We hear a lot of talk about collapsing values and alternative lifestyles, but if you talk to people, you find out that even things like four-letter words still shock them."

IN THE book, the author reveals she was born in the mid-1930s into a solidly settled Iowa farm family. Doing the research, however, and the travel demanded of her since the book was published has made her current life anything but settled.

"In the past six months," she says, "eight days in succession is the most that I've awakened in the same room." This means that a very satisfactory Manhattan apartment with many jade plants and windows overlooking the Hudson stays for much of the time uninhabited.

BECAUSE of this nomadic existence and because she has never married, part of the family network to which she belongs is not what is usually reckoned family.

It is what she calls "family of water rather than blood." One of the messages of her book is that the family relationships that sustain us don't necessarily have to be rooted in biology. "We have to define family," Howard says, "much more generously than we have done. Friendship can't ever be rated highly enough. We can to a great degree unofficially adopt one another."

IN HER way of looking at it, there can even be such a thing as a "patriarchy of water." You don't have to have kids to be a patriarch or a matriarch," Howard says "I had a maiden aunt who was the matriarch of our family. I know a bachelor who is standby guardian of 22 children. If any of them should be orphaned, he'd have to assume the responsibility. He'd do it, too."

'Good families have humor, flexibility'

ONE OF the reviewers of her book delivered the opinion that Howard would make a terrible relative because of her "judgmental" turn of mind. This is an odd idea to extract from a book that is unfailingly generous in its attitudes, and it seems odder still when talking to the author. It is hard not to envy her when she speaks of the number of "water" kinfolk in her life with whom the bond is thick as blood.

IS A "water relative" somebody who, in a time of grave illness, for example, you could ask the kind of service you might ask of a blood relation?

"You mean unpleasant, physical things?" Howard asks. "The answer is yes. I have friends who would do that for me, and I would do it, too."

"FOR A while," according to the author, "I was plagued by the idea that water might be even thicker than blood, but of course I concluded that ultimately it isn't. If I should drop dead, it would be my father and my sister who would be most strongly affected. But I also think that it isn't shared blood only that makes a family. What it takes is enough shared history to imply a shared future."

The most troublesome thing in accumulating research for the book, Howard says, was "the demoralizing feeling of never being finished. Everybody I met in the three years I was working on it was a potential chapter. I kept worrying that I didn't have a Lithuanian family, I didn't have a circus family. I would read Shakespeare's sonnets for those parts about the duty of having children, and then I would think. 'I'd better read *Hamlet* and *Macbeth*, those are family plays.' When I visited a family, I'd always think, 'If only I had stayed another week.' I think it would be wonderful to write a novel. For that, you don't have to cut out clippings."

HOWARD'S book backs up the faith that the reader wants to place in families as strongly as it does because working on it reinforced her own.

"Every child ought to grow up," she says, with three or four people hooked on him. If that happened, we would have fewer drug addicts and fewer mass murderers. It also doesn't do any harm to have an authority figure around who says, 'The reason you are going to do it is because I say so.' Let's hear it for patriarchy — and matriarchy."

'Families are guaranteed inconvenience, but people who don't. . . are greatly to be pitied'

U.S. third test blasted

LAS VEGAS (AP) — The third announced U.S. underground nuclear test of the year overcame two delays Thursday, exploding 528 metres below the Nevada desert north of here.

Energy department spokesman Dave Miller said there were no radiation leaks in the test.

The test, originally scheduled for Wednesday morning, was scrubbed because of bad weather, and a change in wind direction early Thursday forced another postponement.

The warhead—codenamed Kloster—was equivalent to between 20,000 and 150,000 tons of TNT.

SALE FINAL WEEK
SALE ENDS SAT., FEB.
LIGHTING
FIXTURES AND SWAGS
sun'dial
388-5335
479 Burnside Rd. E.

CROFTON HOUSE SCHOOL
EST. 1898 VANCOUVER, B.C.
Western Canada's Oldest
Day and Residential School for Girls
Celebrating its 81st year in 1979
Boarders: Grades VII to XII
Day Girls: Grades I to XII
Applications for entrance in September, 1979 should be received as soon as possible.
Personal interviews and entrance tests will be held at the school:
Grades II-VI Thursday, March 8
Grades VII-XII Saturday, March 10
Special testing arrangements will be made for out-of-town students.
Personal interviews will be arranged in May for Grade I applicants.
For further information and illustrated prospectus apply to:
MISS R. W. ADDISON, B.Sc., HEADMISTRESS
3200 West 41st Avenue, Vancouver, B.C. V6N 3E1
Telephone: 263-3255 (Area Code 604)

Mel's BARGAINS
USED FURNITURE and APPLIANCES
3460 QUADRA

FASHION Sale!
CLOSED MONDAY FEB. 19
Miss Frith will be closed all day Monday for our special staff holiday.
OPEN AGAIN TUES., FEB. 20 at 9:30 a.m.
● SPORTSWEAR
● COATS
● HATS
● SUITS
● DRESSES
for day or evening
1/4 1/3 1/2 OFF
Miss Frith
1619 DOUGLAS 383-7181
Chargex, MasterCharge or our friendly terms.
Lots of parking behind the store off Fisgard.
THE ARTHRITIS SOCIETY (B.C. Division)
NEEDS YOUR HELP TO MAKE THE VICTORIA TREATMENT CENTRE A REALITY
Send your tax deductable donation for the Building Fund to:
The Arthritis Society,
P.O. Box 73
Victoria, B.C. V8W 2M1
or leave it at Miss Frith's
2-17

LOOK
Plan to attend our Needle Craft Open House. Sales opportunity available. Generous Commissions. No Deliveries. No Inventories. Manager position available.
Red Lion Motor Inn
Feb. 19th
10 a.m. - 5 p.m.
For further information call Inez Winklemans at 758-6304 collect.

McDonald Supply Ltd.
WHERE THE BUILDERS BUY
FEBRUARY DISTRIBUTOR CLEARANCE SALE ON NOW!
ALL FULLY GUARANTEED
STILL MANY GREAT BUYS ON FREIGHT DAMAGED, DEMONSTRATOR AND DISCONTINUED APPLIANCES. ALSO SEVERAL ITEMS LEFT OVER FROM LARGE CONTRACT ORDERS.
WHIRLPOOL WASHER and DRYER ONLY $648.00 PAIR
Washer — 2 speed, 3 cycle, 5 temp. settings. Dryer — 3 cycle, with automatic setting.
PORTABLE DISHWASHER ONLY $369.00
Deluxe 8-button portable, 2 full spray arms, wood chopping board top.
MAYTAG AUTOMATIC WASHER ONLY $469.00
Super saving on this dependable machine left over from our carload purchase.
CARPET ROLL-ENDS and REMNANTS REDUCED 20%-50%
Limited Stock
Shop Early!
AMANA TOUCHMATIC MICROWAVE OVENS SAVE UP TO $100.00
During Amana Factory Rebate Days. Plus as many McDonald Supply Cooking Classes as you'd like for as long as you'd like.
CONVENIENT BUDGET TERMS
CHARGEX VISA master charge
ENTER OUR TRIP FOR TWO HAWAIIAN HOLIDAY CONTEST
THESE ARE JUST SOME EXAMPLES OF OUR EXCELLENT CLEARANCE VALUES. WE HAVE MANY MORE ONE-OF-A-KIND ITEMS, SO SHOP EARLY! OPEN FRIDAY NIGHT 'TIL 9 AND ALL DAY SATURDAY.
● RANGES
● REFRIGERATORS
● WASHERS—DRYERS
● DISHWASHERS
● WALL OVENS
● COOK TOPS
THE APPLIANCE SPECIALISTS
McDonald Supply Ltd.
370 Gorge Road East 386-6745
● MICROWAVE COOKING CLASSES
● MICROWAVE OVENS
● MICROWAVE ACCESSORIES
● CARPETS
CLEARANCE SALE POLICY
● Personal Shopping Only
● No Holds or Layaways
● All Sales Final: No C.O.D.'s
● All Items Subject to Prior Sale
● Many Items Are One of a Kind
2-17

western teak Interiors
The Scandinavian Furniture People
INVENTORY REDUCTION
UP TO
40% OFF
REGULAR PRICE
ON SELECTED sofas, stereo benches wall units, tables and chairs, odds and ends. If you have been thinking teak . . . now is the time to come to the big orange building across from the Memorial Arena.
Come early for the best selection
OPEN SUNDAY 12 NOON to 5:00 P.M.
western teak Interiors
1950 Blanshard 382-7238
Mon., Tues., Wed., Sat. 10-5
Thurs., Fri. 10-9
Sunday 12-5
The Big Orange Building Across from the Arena

Changing family shifts to stability

WASHINGTON (UPI) — The American family, hit with tumultuous changes over the past two decades, can look forward to relative stability — and less divorce — in coming years, a Census Bureau expert predicted this week.

Demographer Paul Glick reached that conclusion from voluminous information the bureau has gathered on the American population.

"Most of the changes in family life over the next two decades will be small as compared with those during the last two decades," Glick said in a report released Wednesday.

He said an underlying reason for many of the troubling problems American families have faced since 1960 was the sheer number of people born in the "baby boom" that started in 1946 — and the "tremendous task" of absorbing them into the social system as they reached maturity.

Since then, the birth rate has declined and most couples today expect to have only two children, he said.

Glick said it is more difficult to make predictions about the divorce rate.

"But to the extent that the level of divorce is related to the level of marriage, the prospect for divorce to decline somewhat in the next few years seems reasonable," he said.

In addition, Glick said, declining social pressures may help.

"During the last two decades," he said, "social pressure has been diminishing for young adults to marry, to have children and to stay married. During the next decade or two social pressure may also be expected to diminish for both a working mother and her husband to be employed on a full-time basis.

"Relaxation of pressures in these ways would be expected to increase the quality of marriages that are initiated and of those that remain intact."

A new face... VI 90 for an old friend!
CJVI Radio (Island Broadcasting Co. Ltd.)

Kmart Gives Satisfaction Always!
SATURDAY MONEY SAVERS
FEB. 17th ONLY

SAVE 62¢
COOKED HAM
Delicious, lean cooked ham.
K Mart Reg. Price 3.29 lb.
SATURDAY ONLY
LOOK HOW YOU SAVE 2.67 lb.

3 HOUR FIRE LOGS
Warm 'N Glow FIRELOGS
Multi-coloured flames.
6 lbs. — 2.72 kg
K Mart Reg. Price 1.39 each
SATURDAY ONLY
LOOK HOW YOU SAVE 89¢ ea.
Limit 6 logs per customer

SAVE 1.00
Tea for Two Hundred One Hundred Two Cup TEA BAGS
K Mart Reg. Price 1.99 pkg.
SATURDAY ONLY
LOOK HOW YOU SAVE 99¢ pkg.
Limit 2 per customer

FOR THE FISHERMAN
Rhys Davis STRIP TEASERS
Strip, Super Strip, Herring, Minnow and Super Minnow
SATURDAY ONLY
LOOK HOW YOU SAVE 1.07 each
Limit 6 per customer

SAVE 2.00
4" Tropical HANGING PLANTS
Including spider, piggyback and asparagus ferns.
K Mart Reg. Price 2.99 each
SATURDAY ONLY
LOOK HOW YOU SAVE 99¢ each

SAVE 40¢
POTTING SOIL
A specially blended, sterilized soil which promotes healthy plants. 10 lb. bag
K Mart Reg. Price 1.07 bag
SATURDAY ONLY
LOOK HOW YOU SAVE 67¢ bag
Limit 3 per customer

SAVE 13.00
10" Potted Tropical HOUSE PLANTS
Beautiful fresh foliage.
K Mart Reg. Price 22.97 each
SATURDAY ONLY
LOOK HOW YOU SAVE 9.97

University Heights Shopping Centre
3986 Shelbourne St. (Saanich) Victoria, B.C.
Store Hours: 10 a.m. to 10 p.m. Mon. to Friday
9 a.m. to 10 p.m. Saturday
2-17 "We reserve the right to limit quantities"

THE ACES® IRA G. CORN, JR.

"Invention is the talent of youth, as judgment is of age." — Jonathan Swift.

It's youth vs. age with some of our modern conventions. In days past, a four no trump bid meant one thing and one thing only. How many aces, partner? Now, our bidding is more refined and today's interesting game features a novel treatment of an opening four no trump bid.

This deal was played in the final round of the World Olympiad Women's Team Championship. Holding the North-South hands were Jacqui Mitchell and Gail Moss of N.Y.C., two members of the winning U.S. Team.

The opening bid of four no trump has a very limited use as a natural or ace asking bid so the New Yorkers use it artificially to describe a very long minor suit with little slam interest — a hand that many would open with five of a minor. Responder automatically bids five clubs which opener can either pass or correct to five diamonds.

When the hand was first played, quite naturally, North became declarer at five clubs and East had a natural lead of a high heart. With that lead, the defense had no further problems gathering in three tricks and the game was down one.

With South declarer and the long suit in dummy, the defense had a much harder time. East won the diamond lead with her ace and wondered what to do. A heart shift would have been successful, but East chose to treat declarer's diamond queen as a false card and continued with another diamond.

NORTH 2-17-A
♠ Q
♥ 9 7
♦ J 5
♣ A K 10 8 5 4 3 2

WEST
♠ A 4 3
♥ 10 6 3
♦ K 10 9 6 4 3
♣ J

EAST
♠ 10 8 6
♥ K Q 8 5
♦ A 8 7 2
♣ 9 7

SOUTH
♠ K J 9 7 5 2
♥ A J 4 2
♦ Q
♣ Q 6

Vulnerable: Both. Dealer: West. The bidding:

West	North	East	South
Pass	4 NT	Pass	5 ♠
Pass	Pass	Pass	

Opening lead: Ten of diamonds.

Declarer ruffed, played the trump queen and knocked out the spade ace. Dummy's heart loser then went on one of declarer's high spades.

Does the convention always work? Naturally not. West might have had an easy heart lead or, in actual play, East might have found the heart switch. Nevertheless, the convention does have its advantages and adds a little spice to an already spicy game.

Bid with Corn

South holds: 2-17-B
♠ K J 9 7 5 2
♥ A J 4 2
♦ Q
♣ Q 6

South	North
1 ♠	2 ♥
?	

ANSWER: Three hearts. It's tempting to jump to game to show the distribution. However, the high card strength does not justify that move.

Wives conflict over house role

TORONTO (CP) — A group of women discussing the role of the housewife in society disagreed on whether housewives should be paid for housework.

Judith Ramirez, a spokesman for the Wages for Housework campaign, said that free housework "is really the biggest depressant of female wages around."

The fact that housework is done for nothing "devalues the labor time for women in general."

But Julia Strickley of the Canadian Housewives Register argued "there are some jobs that people should do out of love and respect.

"It's a great pity that everything has to have the dollar sign on it," she said at a public forum this week.

Ms. Ramirez suggested that the government and in particular industry, ought to be paying universal wages for housework to Canada's estimated five million housewives.

"When you get the money in your hands, you always gain," she said.

C & C HEARING AID SERVICE
FOR ALL YOUR HEARING NEEDS
NOW AT
1822 GOVERNMENT
385-5414
Formerly The Bay Hearing Aid Department
2-8

VALENTINE SPECIALS
ALL WINTER STOCK
REDUCED TO CLEAR
30% OFF
3 DAYS ONLY
THURS., FEB. 15th to SAT., FEB. 17th
ALL WINTER STOCK MUST GO TO MAKE ROOM FOR OUR SPRING FASHIONS!
ELLEY'S
LEATHER FASHIONS LTD.
738 JOHNSON ST. 383-7834
CHARGEX VISA master charge
(In the Johnson Street Parkade Complex)
We validate parking tickets.
2-15

Don't mess around with patrol on streets of San Francisco

They're in zealous pursuit of cleaner city

By PHILIP HAGER
Colonist - Los Angeles Times

SAN FRANCISCO — The dark-haired, well-dressed young man walked quickly into a Market Street restaurant, hurriedly flicking a burning cigarette to the sidewalk.

Officer Barbara Campagnoli of the Police Department's Environmental Control Patrol pursued the culprit through the restaurant door. "Sir," she said, "I'll have to ask you to go back, pick up your cigarette and extinguish it. You're littering the street in violation of city ordinances."

The young man, perplexed, hesitated for a moment, then retraced his steps. He picked up the cigarette, snuffed it in a nearby sand receptical, and strode back into the restaurant, pausing only long enough to tell a bystander:

"Well, OK, she got me this time. But look out there at all the cigarette butts on the sidewalk. What are you going to do? Catch a thousand people a day here?"

But the seemingly hopeless task of enforcing antilitter laws deters neither officer Campagnoli nor her partner, officer Rene Velasquez.

As environmental control officers, they are members of the "ECO team" — a unit authorities say is the nation's first police antilitter patrol.

In December, its first full month in operation, badge-wearing, blue-uniformed patrol members issued 828 warnings and 52 citations — bringing in $870 in fines for such offenses as littering, obstructing sidewalks, improper garbage disposal or allowing one's dog to defile the streets.

Officer Campagnoil stoops to conquer litter on streets

"Most people cooperate," observes officer Campagnoli. "Once, a woman got out and used a spoon to remove gum stuck to the sidewalk outside her store. . . . Some others are real creeps. They look at me like they want to break my face."

Most citizens comply with the patrol's simple requests to sweep their sidewalks, pick up their gum wrappers, fasten down their garbage lids or otherwise clean up their act. But many do so only grudgingly.

"All right, I'll do what they say this time," sputtered an angry Isaac Lloyd, proprietor of the Stop N Run Market on Grove Street, moments after the patrol directed him to flatten and bind the empty boxes he had left outside for the trash truck. "But, damn it; I still don't like the idea of them coming around and telling me what to do. When they pay the rent on this place, then they can tell me to tie up those boxes. Don't they have anything better to do?"

The ECO patrol was the brainchild of J. Edward Fleishell, a San Francisco lawyer and restaurant owner now known affectionately in antilitter circles as "Captain Trash."

Two years ago, the late Mayor George Moscone telephoned Fleishell and asked him to serve as the volunteer, unpaid chairman of a citizens group dedicated to fighting litter, San Franciscans for a Cleaner City.

"What's that?" asked a dumbfounded Fleishell.

But Fleishell ultimately accepted the post and has been in zealous pursuit of a cleaner city ever since.

"Litter was the very antithesis of my life," remarked the well-to-do Fleishell, a tiny, 14-karat gold replica of a trash receptacle pinned to the lapel of his coat.

"But I came to the conclusion that if guys like me — with the time and ability — don't get involved with projects like this, then we can't criticize the city government for not getting the job done. . . Besides that, the two things tourists want most are safe streets and clean streets — and San Francisco is a tourist-oriented city."

The organization quickly began a public antilitter campaign, supported by both government and private funds.

An oil company donate plastic litter bags; a bottlers association printed up bumper stickers reading "Don't mess around;" T-shirts proclaiming "Clean Street Fighter" were distributed; public service ads were placed on radio and television.

Fleishell himself took an interest in trash receptacles, designing a new model that will hold 45 gallons and is difficult to upset.

"I won't bore you with any more details," he says modestly, 'But it is the only trash receptacle in the country to be approved by the city of San Francisco, the state of California and the National Safety Council."

The fledgling, 10-member force of the ECO patrol is a demographer's dream: Three speak Spanish, three speak Chinese, five are women and they range in age from 22 to 50.

Their $10,000 annual salaries come from federal CETA funds. Their support funds — for uniforms, radios and other supplies — come in part from a $97.17 grant from the state to San Franciscans for a Cleaner City.

Authorities are observing the patrol closely, hoping it will prove successful and serve as a model for other cities. Already, officials from Houston, Washington, Chicago and Honolulu have sought information on the program.

The ECO force was trained at the San Francisco Police Academy, each member receiving 80 hours of instruction, mainly in environmental law, self-defence and police procedures.

Its members are not armed nor are they expected to enforce criminal laws. But that does not stop citizens from assuming from their uniforms and badges that ECO team members are regular police, firemen or transit system officers.

"We have to watch out in dangerous parts of the city," says officer Velasquez.

"Someday an armed robber is going to come wheeling out of a bank towards us and, for all he knows we're real policemen," he says. "And I'll be there, armed with my radio."

The antilitter offices work in pairs, concentrating on merchants — particularly restaurants — who don't properly dispose of garbage. But they also cite individuals who litter the streets.

As might be expected, they have received a variety of responses: "The garbage man was supposed to pick that up; "Why, my dog wouldn't do that — he's been trained to go only on the grass;" and, most frequently, "Why aren't you out catching robbers and rapists?"

"When somebody tells me that, I tell them our job is to clean up the streets of San Francisco — just like the law tells us to do," says Velasquez, a tall 27-year-old former bartender. "Some people don't like that, but most accept it."

"The areas around fast-food places are bad," adds the 28-year-old Mrs. Campagnoli. "But cigarette smokers are the worst. They seem to do it all subconsciously. They open up the pack and the cellophane hits the ground, then the match and later on the empty pack. And they're the hardest people to deal with because they just can't believe that what they did was wrong."

Announcing the Victoria Girls' Choir

directed by Norman W. Hurrle, ARCO, ARCM, FTCL for Girls' aged 15-19 years — under the co-sponsorship of the Council of the Victoria Boys' Chorus.

Auditions begin Feb. 17th. Call 477-9892

PERM SPECIAL! FOR APPOINTMENT PHONE 477-8712

FOR MEN AND WOMEN

The NATURAL LOOK

HAIR DESIGN NEXT TO K-MART IN THE MALL
OPEN MON. 9-5
TUES.-FRI. 9-9
SAT. 9-5

$10 OFF — BRING IN THIS AD AND GET $10.00 OFF THE COST OF YOUR PERM (Plenty of Free Parking) 2-19

Capt. Andy's FISH MARKETS

NOW OPEN AT

5325 CORDOVA BAY RD.

(Old Mattick's Farm)
658-8333

WEDNESDAY THROUGH SUNDAY — 10 A.M. TO 5:30 P.M.

A complete Selection of Fresh — Frozen — Smoked Seafoods.

10% DISCOUNT TO SENIOR CITIZENS EVERY WEDNESDAY

OR TRY

CAPT. ANDY'S FISHMARKET AND DELI — DOWNTOWN — 775 FORT STREET 2-16

OVERSEAS AUTO PARTS

Honda — Mazda — Datsun
Toyota — Volkswagen
3400 DOUGLAS ST. 382-2114
(Across from Woolco) 2-25

Bulletin Board

Victoria YM-YWCA presents another *Workshop in Motion* from 11 a.m. to 4 p.m. Sunday at the Y, 880 Courtney. Ellen Pierce will conduct the session on *The Language of Movement*, exploring the expressive possibilities of movement with the intent to limber, tone and enliven the body. Pre-registration required, phone 386-7511.

•

BRITISH-ISRAEL

Victoria Branch British-Israel World Federation meets at 3 p.m. Sunday in the Dominion Hotel, 759 Yates Street. Subject is Bible study.

•

HISTORY TALK

Dan Savard of the Ethnology Division will give an illustrated talk on *Indian History Through Photographs* at 3 p.m. Sunday in the Provincial Museum's Newcombe Auditorium.

•

WOMEN AGLOW

Women Aglow Victoria Evening Chapter meets at 7 p.m. Monday at Queenswood House, 2494 Arbutus Road. Speaker is Mary Ridewood. Dessert and coffee served, registration $2, interdenominational.

•

CHINA HEALTH CARE

Health Care in China is the topic to be discussed by Dr. D.J. Clifford of Port Alberni and Dr. Bayla Schecter of Victoria at the Chinese-Canadian Friendship meeting at 7:30 p.m. Monday in their hall, 535 Fisgard Street.

•

IODE

Municipal Chapter of Victoria, IODE, meets at 7:45 p.m. Monday in Red Cross House, 1046 Fort Street.

•

UCT WOMEN

Ladies' Auxiliary 335, United Commercial Travellers of America, meets at 8 p.m. Monday in Holyrood House. Business meeting followed by entertainment.

•

GREENSPACE

Beacon Hill Park Association meets at 8 p.m. Monday in Christ Church Memorial Hall, 912 Vancouver Street (side entrance off Rockland). City engineer John D. Sansom will give an illustrated talk on the Dallas Road cliffs erosion problem. Business meeting, coffee and talk. New members and visitors welcome.

LAMP SHADES
Repaired or Made To Order
THE VICTORIA LAMPSHADE SHOP
493-B Burnside Rd. E. 383-1544

Autoplan
'79 PROTECTION PLUS SERVICE '79
OR
AUTOSHIELD
WITH ROYAL INSURANCE
WHICHEVER YOU CHOOSE, WE HAVE
NEW LICENCE PLATES
SIMPSON INSURANCE Agencies Ltd.
McKenzie Mall, 1591 McKenzie Ave.
Open Mon.-Thurs. 9-5:30, Fri. 9-8, Sat. 10-4
Free Parking at the Door Saves You Time 1-27

SELLING OUT
OUR FURNITURE DEPT. TO EXPAND OUR APPLIANCE
EVERYTHING MUST GO
25% OFF
YES, WE WILL TAKE YOUR GOOD TRADE-INS!
HURRY FOR BEST SELECTION!
BUDGET TERMS
CONDITIONS OF SALE
- ALL SALES FINAL
- IMMEDIATE REMOVAL
- PERSONAL SHOPPING ONLY

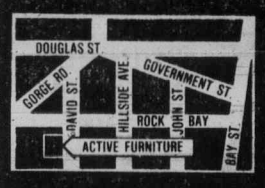

OPEN SUNDAY
NOON TO 5 P.M.
ACTIVE FURNITURE
566 DAVID ST. 382-8274
HOURS DAILY 9-5:30 2-17

NOW 8 STORES TO SERVE YOU
(More Coming Soon . . .)
busy bee
ONE-HOUR DRY CLEANERS
2 FOR 1 SALE
TWO GARMENTS FOR THE PRICE OF ONE
2 DAYS ONLY
FRIDAY, FEB. 16, SATURDAY, FEB. 17
PERSONAL CLOTHING ONLY

ESQUIMALT — 941 Esquimalt Rd.
PANDORA — 1537 Pandora Ave. in Stadacona Centre
OAK BAY — 2174 Oak Bay Ave. Across from Municipal Hall
FAIRFIELD — 1019 Cook St. One block south of Fort St.
LANGFORD — 696 Goldstream at R.R. Crossing
MAYFAIR — 3147 Douglas St. in Mayfair Shopping Centre
CADBORO BAY — 2575 Cadboro Bay Rd.
SIDNEY — 2349 Beacon Ave. Next to Safeway

2-15

TODAY'S CROSSWORD PUZZLE

UNITED Feature Syndicate

CROSS
Florida city
Covers
Flair
Up and —
Miscellany
Italian money
Its capital is Valletta
Recovered
Printer's word
Speaker
Native
Suffix
Stop
Brandy —
Grouch
Behold
Wing
Once more
East Indian title
Grasslands
Lamps
Sound
Branches
Heron
Letter
Pronoun
Fighter
Magazine layouts
56 Ice abode
57 Yellow bugle
58 Extol
60 Mix
63 Loudspeakers
65 Eared seal
66 Girl's name
67 Chile's neighbor
68 Bind again
69 Kings: Sp.
70 Notices
71 Coarse

DOWN
1 Curlers' caps
2 Blind as — —
3 Atomic
4 Golf club
5 — — loss: Unsure
6 Show relationship
7 Athena title
8 Early Scots
9 Sages
10 Hebrew judge
11 Restrict
12 Ridge
13 Consumer advocate
19 Zodiac sign
21 Kansas river
24 Attys.' gp.
26 Exploit
27 Ego
28 Margarine
29 Some cods
33 Flower
35 Nasty problem: 2 words
36 Arrow poison
37 — and skittles
39 Glance
41 Suiting
44 Bacterium: Informal
46 E. Indian cymbals
49 Sharpens
51 Placard
52 Filament
53 Egg
54 Revive
55 Hindu garment
59 Concerning: 2 words
61 Flower
62 Can. whiskies
64 — Vegas
65 Co.

J	O	S	E	■	G	A	L	E	S	■	A	L	P	S
A	N	T	A	■	O	L	I	V	E	■	S	O	R	A
G	I	R	T	■	D	E	V	I	L	■	S	W	A	T
S	T	A	I	N	S	■	E	L	L	S	■	E	T	E
■	■	I	N	E	P	T	■	S	E	C	U	R	E	D
B	U	N	G	L	E	R	S	■	R	A	N	■	■	■
E	P	I	■	L	E	O	N	E	■	T	I	L	E	R
T	O	N	G	■	D	O	A	L	L	■	S	E	M	I
A	N	G	E	R	■	P	I	L	E	S	■	V	I	P
■	■	■	T	A	B	■	L	I	B	E	R	A	L	S
T	H	E	S	P	O	T	■	S	A	T	A	N	■	■
H	U	R	■	T	O	O	L	■	N	A	T	T	E	R
I	R	O	N	■	S	T	O	N	E	■	C	U	R	E
N	O	D	E	■	T	A	M	E	S	■	E	N	S	E
K	N	E	W	■	S	L	A	T	E	■	D	E	E	D

Retarded tots' deaths protested

OTTAWA (CP) — The Canadian Psychiatric Association has condemned the practice of allowing mentally retarded babies to die by withholding medical treatment.

"In considering this practice we do not discuss a theoretical issue, but deal with facts in clinical medicine in Canada today," the 2,300-member association said in a recent statement.

The group cited a 20-year study of 50 infants at Sick Children's Hospital in Toronto who had both Down's syndrome (a form of retardation known as mongolism) and a blocked food passage in the stomach.

The study said 27 of the 50 were allowed to die because surgery was not performed on the "easily correctible lesion."

"This increasingly common act in medical practice is being vigorously promoted by able and influential advocates within our profession and within our society at large."

The statement said that withhold treatment from Down's syndrome infants was first suggested by a Montreal doctor in 1974 and has gained support from other notable surgeons.

"These are not times in which we should be either starting or expanding the practice of letting mongoloid infants die."

The association's board of directors says the statement does not apply to situations where death is inevitable.

"Merely postponing the time of death has never been accepted as good medical practice."

But the role of medicine is not to cut short the life of humans with various defects, particularly with increasing medical knowledge, the association says.

Military role pried

TORONTO (CP) — The National Action Committee on the Status of Women wants Barney Danson, minister of national defence, to open up all trades and classifications in the armed forces to women.

Kay Macpherson, president of the umbrella group representing 140 local, provincial and national women's groups, said the committee "supports the right of women to participate on an equal basis in all spheres of Canadian life, including the military."

Ms. Macpherson said in a statement that "the minister has indicated the surgeon general recommend that there is no need to limit women from any trade or classification on a purely medical basis — simply to select appropriately."

She drew the parallel between women's participation in the Canadian labor force and their recent acceptance in the Canadian Forces.

ANN LANDERS

Dear Ann Landers: As a young divorcee, being a good Christian, I was determined to have no hassle with men or sex in any way, shape or form.

I experimented with a salt pack, using ordinary table salt, leaving it directly on the private area for about 20 minutes. It worked like a miracle. In fact it WAS a miracle. Never again have I been a slave to that form of temptation. I was about 30 years of age at the time.

I remarried and discovered I can take sex or leave it. When one's mate isn't in the mood, or is out of town, or if a student needs to concentrate on studies, there is no need to be bothered with sexual urges. The effect of an application is quite long-lasting.

I hope you will print this letter for the benefit of people who are too young for marriage, in love with the wrong person or feel the desire to have sex when they shouldn't. This information can be very useful. — **Tranquil And Happy**

Dear Trank: There is no medical evidence that a salt pack reduces or does away with the desire to have sex.

Since it's all in the mind, however, you obviously psyched yourself out. There's nothing wrong with that — but a sugar pack would probably work just as well.

Dear Ann Landers: I married when I was 18. I knew I wasn't in love with my husband and he knew it, but he convinced me that I would grow to love him in time.

I kept counting my blessings — telling myself how lucky I was — but I knew in my heart our relationship was becoming emptier and emptier. Then it happened. When I was 35, I fell in love for the first time. The man was married. We tried not to let our feelings surface because we knew too many people would be hurt.

We have not seen each other for four years but there are still days when I become so overwhelmed with memories that life is unbearable. I want to be with him so much I ache.

Please, Ann, tell your young readers who are thinking of getting married to make sure they are really in love. It's the magic ingredient that can make the difference 25 years later. How I wish I had held out for the real thing. — **Crying On The Inside**

Dear Crying: There is nothing left to tell them. You said it all. Under "Love" in *The Ann Landers Encyclopedia* I wrote: "If you have love, you have everything. If you don't have it, no matter what else you have — it's not enough."

Aussies plan rescue ship

SINGAPORE (AP) — Thirteen Australian Roman Catholics have bought a ship and plan to sail Sunday to help Vietnamese refugees at sea. A spokesman said they plan to sail the 1,100-ton vessel to an area about 190 kilometres south of Vietnam to pick up refugees "in danger of drowning or in dire distress." He did not say where the refugees would be resettled.

Colony MOTOR INN
THE SENSATIONAL "DOUBLE TROUBLE" FROM 8:30
THE NEW LOUNGE
2-3

SALE! SALE! SALE!
everywhere but at
STEWART'S SHOES
Your foot comfort is our prime consideration and we would rather lose a sale than fit you improperly.
The shoes you buy from us will be reasonably priced and fitted by experts. You can depend on it.
At STEWART'S SHOES we specialize in wide fitting shoes.
for men D-E-EEE
for ladies A-B-C-D-EE
Such famous name brands as: White Cross — Hush Puppies — Tender Tootsies — Oomphies and many more.
STEWART'S SHOES
'Half a Century of Courteous Service'
1315 BROAD ST. 383-4711
CHARGEX VISA Downtown mastercharge
2-17

Solid Mahogany Dining Tables and Chairs
Several Fine Desks
Also, many pieces of quality furniture

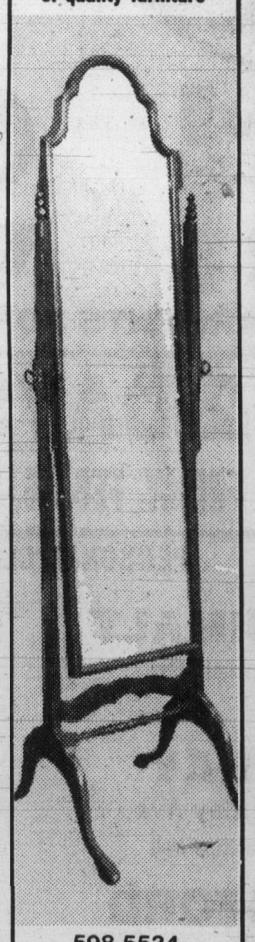

598-5534
THE ISLAND GALLERY
BY THE OAK BAY THEATRE
2188 Oak Bay Avenue Tues.-Sat.

"Ye Olde Trading Centre since 1944"

HEY! DON'T MISS IT!
NO INTEREST CHARGES FOR 365 DAYS!
SALE ENDS FEB. 28
O.A.C.
Mais Furniture & Appliances
Ye Olde Trading Centre since 1944
1821

WE HAVE MADE OUR BEST BUY! LOOK AT THIS QUALITY PAIR OF GIBSON APPLIANCES — ONLY $776 A PAIR

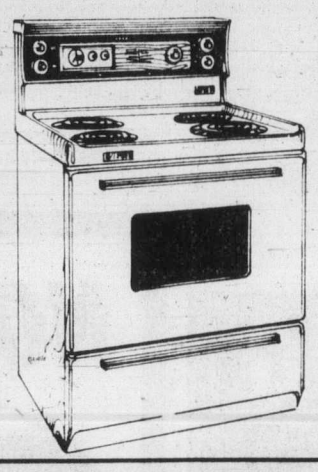

30" DELUXE FULLY AUTO RANGE
Limited Quantity
SALE PRICE $288
THE BEST GUARANTEE IN THE INDUSTRY
2 years on parts, labor, 10 years on compressor
TRADES ACCEPTED
RFS 13-CU.-FT. FROST CLEAR FRIDGE
10-year motor-compressor warranty. Fresh food: 10 cu. ft. Frozen food: 3 cu. ft. Two 10-position adjustable shelves. Butter compartment. Two egg trays and two ice trays. 8 door shelves. Rear rollers. New energy-saving insulation reduces operating costs.
SALE PRICE $488

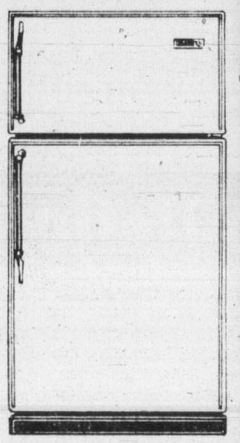

SOLID OAK BEDROM SUITE

COMPLETE AS SHOWN SALE $999
WIN A FAMOUS GRANGE Reg. Size Chiropractic BOXSPRING & MATTRESS
NOTHING TO BUY ENTER AT 1821 COOK
See Our Large Selection of Rattan and Bentwood Furniture on our 2nd Floor

5-PIECE SOLID WOOD DINETTE SUITE SALE PRICE $369
SLEEP SHOP CLEARANCE!
Save up to 30% on All Mattresses and Box Springs From 39" to King Size!

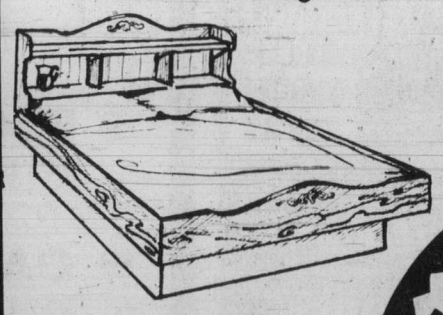

Queen-Sized Water Bed
Complete with Mattress Frame, Headboard, Liner and Heater.
HURRY! 6 ONLY TO CLEAR $489
OPEN SUNDAY 11 a.m. – 5 p.m.
Give your Home that decorator flair
Choose Your Fabric on this Pacific Rattan Furniture

Sofa and Chair SALE PRICE $889
MAIS TARGET
Sharpest Prices in Town
Will sharpen your scissors or knife at our small appliance repair shop
19¢ ea.
CKDA 1220 on location SATURDAY
MANY PRIZES!
VI 90 on location SUNDAY
Mais Furniture & Appliances
1821 Cook St. 385-2435
Just up from Pandora, kitty-corner to Royal Athletic Park
2-17

Book attack

***Rev. Ken Campbell, an evangelist from Milton, Ont., is leader of Renaissance International, group which has attacked presence in high schools of several Canadian books. Among books Campbell would like to see taken out of the schools are* The Diviners *by Margaret Laurence and W. O. Mitchell's* Who Has Seen The Wind.**

Your Good Health

Dear Dr. Ruble: I noticed in a column a reply to a question about the requirements for potassium. You said the average person needn't worry about getting enough. I am concerned. I have been taking a tablespoon a day of a 10 per cent potassium solution for about nine months. When I mentioned my concern about this medicine, my doctor brushed it off with the statement that if I get too much I will pass it off in my urine. It seems to me I have also read about potassium poisoning. I am also taking medicine for my blood pressure (Regroton and Pronestyl). I would be interested in hearing your opinion about this potassium business in my case. — **A.S.**

The average healthy person needs no potassium supplements. There is a world of difference, though, between deciding from something you read or heard that you "need" potassium and having a doctor tell you you do based on tests or because of certain medicines you're taking. The people who tend to get into trouble are those who prescribe such things for themselves for no valid reason.

The medicines you are taking are for your blood pressure and are known to lower the body's normal potassium levels. They can cause the body to get rid of too much of it. A serious deficiency can result. Replacement doses are given by mouth, but for some they may not be necessary even when using the other medicines. Patients with certain kidney diseases may not lose as much potassium as others, so supplements would not be used. Also, some high blood pressure medicines have ingredients in them to prevent excess potassium loss.

Potassium excess is always dangerous. Symptoms of it are chiefly muscular, including the muscles of the heart. The same symptoms may be noted in potassium deficiency.

Dear Dr. Ruble: I have sluggish digestion and have constipation. I have found that a cup of nutmeg tea alleviates this. Why would two or three teaspoons of nutmeg mixed with my tea cure my constipation? Also, are there any possible bad effects from it? **Mrs. J.B.**

Nutmeg tea is not a "sovereign remedy" for constipation, but if it helps you, fine. Often all that's needed for constipation is a mild stimulation of the gut. Your tea might serve that purpose as easily as a number of other concoctions.

Dear Dr. Ruble: I am 59 years old. Is it possible for a woman to become PG if she hasn't had a period for eight years? — **Mrs. R.C.**

After a year of no menstrual periods, most women are safe from pregnancy. At your age the odds against a pregnancy are astronomical.

AFTERNOON AND EVENING CLASSES IN INTERIOR DECORATING

Joseph Egoyan

Once again the fascinating study of interior decorating will be introduced to you by theoretical and practical analysis. These lectures will be held in the store and also supplemented by on-location studies in selected homes including a visit to the residence of Mr. Egoyan to discuss the problems arising in furniture arrangement, color schemes, lighting, styles, theme drapery and carpet selection and proper use of pictures and accessories.

Mr. Joseph Egoyan, B.A.ED., your instructor, is well qualified with extensive theoretical and practical knowledge. He is a graduate from the Art Institute of Chicago and California College of Arts and Crafts, has taught at Oakland Tech High, Calif., the American College in Cairo and the Evening Adult Education program in Victoria. In addition, he has a wealth of practical experience in retail fields as proprietor of Ego Arts Gallery in Cairo for five years and Ego Interiors in Victoria for seventen years. Mr. Egoyan is a qualified artist and has exhibited his art works in a number of one-man shows in the U.A.R. and U.S.A. He won first prize in Vancouver Island Jury Show at the Art Gallery of Victoria, also a one-man show theme "BIRDS" was displayed at The Victoria Provincial Museum, The Burnaby Art Gallery and is now at Ego Interiors.

For the past fourteen years this course in interior decorating has been given by Mr. Egoyan twice yearly in three separate classes each week. At an average of twenty students in each class, more than a thousand students have taken the course to date.

THE CLASSES WILL BE HELD TUESDAY AFTERNOONS, FROM 1 TO 2:30 P.M. AND ALSO EVENINGS ON MONDAY OR WEDNESDAY 7:30 to 9 P.M.
CLASSES START FEBRUARY 26th, 27th and 28th AT EGO INTERIORS TOTAL COST OF FIVE LECTURES ONCE WEEK, $25.00.

ego interiors
1028 FORT ST. (Near Cook)
Phone 382-3200

SPECIAL SALE!
DANISH TEAK FURNITURE

SEE OUR LARGE EXCLUSIVE SELECTION OF IMPORTED SCANDINAVIAN FURNITURE, DINING ROOM, BEDROOM AND LIVING ROOM.

MAGNAVOX by **Philips.**

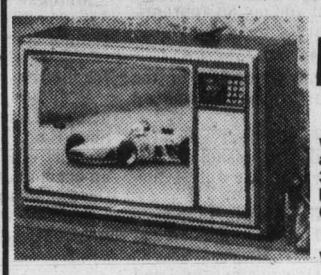

20" COLOR with remote control and computer color 330.
NOW ONLY **$899**
EVEN LESS WITH YOUR APPROVED TRADE

ELECTRON
TV-STEREO RECORDS SALES AND SERVICE

● EASY FINANCING AVAILABLE.

1551 CEDAR HILL X RD. 721-3432
BEHIND McDONALD'S AT SHELBOURNE 2-17

PROTEIN PERMS (1979)
Especially for fine, difficult Hair. These New Perms have delighted our clients and are presently on a special. They do not contain ammonia and are especially valuable for fragile or fine hair. No charge for hair cutting with perms.
Five Operators 383-6015
Working Proprietor, Len Andrews of London, England
ANNAS TAYLOR BEAUTY SALON
1-27 1004 BROAD STREET (By Eaton's Car Park)

Advertising helps good things happen.

Colony MOTOR INN
THE SENSATIONAL "DOUBLE TROUBLE" FROM 8:30
THE NEW LOUNGE 2-3

THE STORYBOOK BEAUTY OF BRITAIN

from just $37 per person per day including accommodation, full breakfast and rental car.*

by Air Canada

Once upon a time, people thought Britain meant London. And then they began to discover the byways of Britain, where everything was peaceful, friendly, picturesque...and still a bargain!

Air Canada's Charter Class Fares get you there so economically and, with its wide choice of flights, conveniently. Best of all, Air Canada knows scores of lovely country inns and hotels, all over Britain and all approved by the British Tourist Authority. Their room prices all include the fabulous British breakfast.

And with Air Canada prepaid vouchers, your accommodation is guaranteed at very short notice.

Here are five inns, typical of the delightful Air Canada choices. For a trip to Britain that you will remember happily ever after.

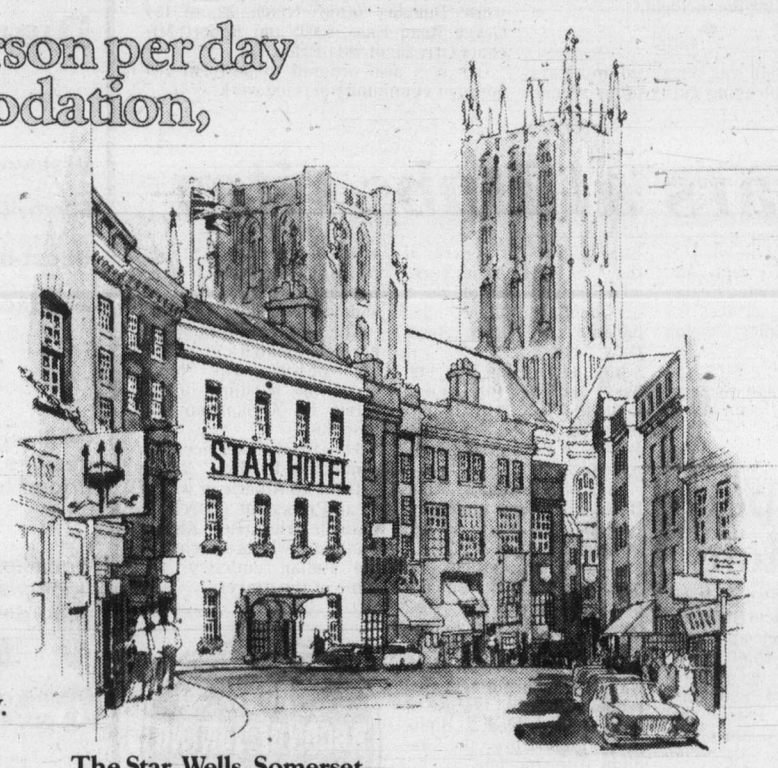

The Star, Wells, Somerset.
Typical of the old coaching inns of Britain, this 16th century charmer still boasts a cobbled carriageway. It stands within sight of Wells Cathedral, one of the most magnificent in Britain; and is near splendid scenic walks and views.

Invercauld Arms, Braemar, Scotland.
A Deeside village famous for its beauty, and over 1,000 feet up in the bracing Highland air, houses this roomy and comfortable family hotel. Nearby places of great interest include Braemar and Balmoral Castles.

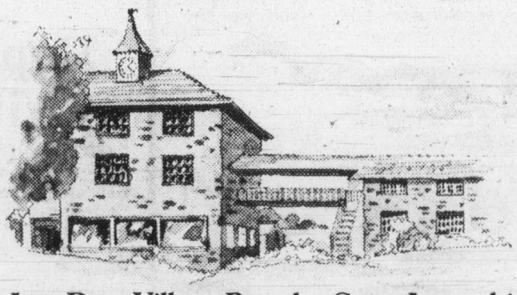

Last Drop Village, Bromley Cross, Lancashire.
A complete village, lovingly created from old moorland cottages. Includes a charming hotel, pub, cozy tea shop...and of course cobbled streets for strolling. Unique, certainly; but only one of many uniquely charming inns in Britain.

St Brides Hotel, Saundersfoot, Wales.
In the sunny southwest of Wales, the scenery is gentle and the sea-views spectacular. One of the best is seen from the delightful, and typically Welsh, St Brides Hotel.

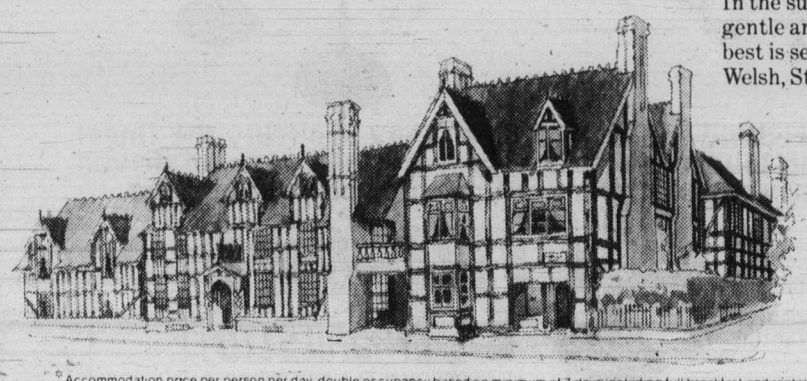

The Raven, Droitwich, Hereford & Worcestershire.
Half-timbered Elizabethan manor house converted into a comfy hotel, in an elegant spa town featuring a lively market and some celebrated natural-brine spa baths. Situated in one of England's loveliest Counties.

Getting there.
Air Canada flies to Britain nearly every day. And our schedules allow come-and-go flexibility, with charter class fares from $399** from Vancouver. (Call Air Canada or your travel agent for advance purchase details.)

Free copies of Air Canada's "Inn Britain" programme and BTA's "Britain, a Land to Explore" are available at your travel agent. Useful and reasonably-priced accommodation guides and tour planners are available through any Classic, Coles or W.H. Smith bookstore.

Getting about.
Thanks to Britain's compactness and its well-marked roads, getting about in your rental car is easy as well as economical.
Or ask about our modestly priced Britrail pass. Both give you unlimited mileage.

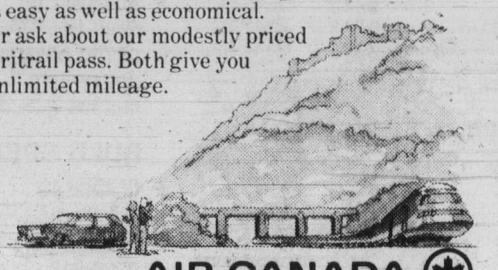

AIR CANADA
BRITAIN

* Accommodation price per person per day, double occupancy based on minimum of 7 days including full breakfast and rental car with unlimited mileage. Excluding air fare. Tour No. 1T9AC1FRSH2

** Valid until April 12, 1979. Subsequent departures at other prices.

Official pact on pollution

Federal and provincial officials Friday agreed on joint approaches to several environmental issues affecting B.C.

Canada Environment Minister Len Marchand and his provincial counterpart Rafe Mair agreed in principle to guidelines which will eventually identify which government is responsible for immediate action in the event of a pollution threat.

Mair said the guidelines will clearly spell out areas of responsibiltity much the way existing laws spell the responsibility for first action in the event of ocean oil spills.

In case of tanker spills, the first alert goes to a pollution control officer in Vancouver and the first action is taken by the federal transport ministry.

"We know what our responsibilities are in the event of tanker spills," Mair said. "Things aren't so clear in other areas of possible pollution. We want a document which will clearly tell us who takes the lead in those cases."

Marchand agreed that rules of procedure should be spelled out to "set out in detail the working arrangements for emergency responses in order to cut duplication of effort and allow speedy reaction to spills."

The ministers also agreed to underwrite a $60,000 preplanning study concentrating on the Thompson-Shuswap river basin. The study will determine the resources needed for a full two- to three-year planning study.

Marchand and Mair also agreed that federal and provincial goverments should encourge land disposal of municipal sewage where land application is most cost effective and where environmental conditions allow.

ISLANDS TRUST

NORTH PENDER ISLAND TRUST COMMITTEE

NOTICE OF PUBLIC HEARING

NOTICE is hereby given that all persons who deem their interest in property affected by the following proposed By-law will be afforded an opportunity to be heard on the matters contained therein at a Public Hearing to be held at the North Pender Island School — Community Centre, North Pender Island, on Saturday, February 24, 1979, commencing at 1:30 p.m.

Proposed North Pender Island Trust Committee By-law No. 7, (being Amendment By-law No. 1, 1979), is a By-law to amend North Pender Island Trust Committee By-law No. 5 as follows:

(a) By changing the zoning classification of the Easterly 260 feet of Lot 6 of Section 7, Plan 1695, North Pender Island, Cowichan Land District, from the Rural 1 Zone to the Commercial 1 Zone;

(b) By designating the Easterly 260 feet of Lot 6 of Section 7, Plan 1695, North Pender Island, Cowichan Land District, as a Development Permit Area pursuant to Section 702AA (2a) of the Municipal Act.

Location: Corner of Murray Road and Bedwell Harbour Road

Purpose: To allow for grocery and other retail services.

A copy of the proposed By-law may be reviewed at The General Store, Port Washington, British Columbia, between the hours of 9:00 a.m. to 5:00 p.m. every weekday, except Wednesday when the store is open from 9:00 a.m. to 12 noon.

The proposed By-law may also be reviewed at the Islands Trust office, 848 Courtney Street, Victoria, B.C., during normal working hours of 8:30 a.m. to 4:30 p.m., Monday to Friday inclusive.

M. LEE,
ADMINISTRATIVE OFFICER

"More sex appeal than Charlie's Angels."

Car & Driver (May 1978)

We would never go so far as to make a statement like that. But we didn't have to. Car and Driver magazine said it. Car and Driver also said something else. Rx-7 blows off well-seasoned leaders — Datsun 280-Z and Porsche's 924 in particular — in price and precious seconds in acceleration time. Need we say more?

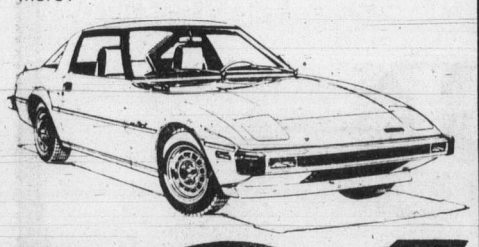

Mazda Rx-7

PRICED FROM $10,278

LOW COST BANK BUDGET TERMS AVAILABLE

pacific mazda PEUGEOT
810 Johnson 385-1451

Dealer Licence #D02073A 2-17

Provincial Court

A 38-year-old Oak Bay man was given a suspended sentence and six months' probation after pleading guilty Friday in Victoria provincial court to fracturing a man's arm at a dance.

David Maxwell Holland, of 2830 Musgrave, pleaded guilty to a charge of assault causing bodily harm to Grahame Quackenbush.

Crown counsel Robert Mulligan told the court Holland was attending a Royal Jubilee Hospital staff dance Oct. 14 at the Senior Citizens Centre at 1442 Monterey when he went into a washroom, spoke to Quackenbush, and struck him, fracturing his forearm.

Defence lawyer Fiona Gow, asking Judge William Ostler for a conditional discharge, said her client is the father of three and a former correctional officer at Wilkinson Road jail.

She said Holland was a reformed weekend alcoholic who fell off the wagon because of severe personal problems.

On the night of the incident, Miss Gow stated, Holland had six double ryes, saw Quackenbush and felt a strong dislike for him.

She said Holland doesn't know why he did what he did and had not had a drink since that night. She also told the court Holland phoned Quackenbush and apologized.

In rejecting the suggestion, Ostler said it was a serious assault and not an appropriate case for a discharge.

●

Ostler fined a 34-year-old man $50 for the same offence after hearing an unusual set of circumstances.

Thomas Howells, formerly of 7120 Hagan, pleaded guilty to assaulting 28-year-old Geoffrey Bennun in a July 4 incident at the Empress hotel.

Mulligan said Howells was an employee at the hotel while Bennun was the food and beverage manager there. He said Howells struck Bennun, causing a black eye and chipped teeth, after being told to "punch out and go home."

Howells said he was working during the Smile Show and thought he was hassling show patrons during the performance by pushing food and drink at them when they wanted to see the show. But each time he informed Bennun, Howells told the court, the manager would order him back to asking customers if they wanted anything.

Following a number of exchanges and a final refusal by Howells to serve food and drinks, Howells said, the assault took place.

Howells also told the court the kitchen staff sent him a thank-you note 20 minutes after the incident.

●

An 18-year-old was sentenced to 10 days in jail after pleading guilty to his second breach of probation in less than a year.

Stanley Steven West, of 1736 Duchess, was given the jail term after changing an earlier plea to guilty.

Crown counsel Nicholas Lang stated that West was convicted March 30, 1978, of theft under $200 and was given a suspended sentence, nine months' probation, and was ordered to obey a 10:30 p.m. curfew during his probation period.

Lang said West's mother reported that West was out all night July 28, out until 4 a.m. Aug. 1 and out until midnight Aug. 2.

Lang also said that West was convicted of probation breach May 18, 1978, when he was given a five-day jail sentence. West was also convicted of breaking and entering Sept. 25, 1978, and was sentenced to three months in jail and of possession of stolen property May 10, 1978, when he was handed a two-month jail sentence and placed on one year's probation.

Defence lawyer Robert Adair said West had been having difficulties with his parents at the time of the latest breaches.

●

Ostler ordered a pre-sentence report for a 17-year-old who pleaded guilty to three counts of fraud.

Mark Stanley, 497 Old Island Highway, was released on his own recognizance in the sum of $500 and remanded until March 8 for sentencing.

Mulligan said Stanley went to Eaton's on Jan. 25 and purchased a television set and remote control unit valued at $661.45 and two pairs of pants valued at $54.50, paying for all items by cheque.

In addition, Mulligan continued, Stanley also paid for $56.28 worth of groceries from Shop-Easy, 1913 Sooke Road, by cheque.

Court was informed that Stanley opened an account at the Douglas Street branch of the Canadian Imperial Bank of Commerce on Jan. 25 with a $1 deposit using a fictitious name and address.

●

A 29-year-old Sidney man was fined $50 for the careless storage of firearms.

John Angus McPhail pleaded guilty to the charge which arose from an Aug. 12 incident.

Mulligan stated that Sidney RCMP were called to a domestic dispute at McPhail's residence and found a shotgun as well as other weapons in the house.

The Winchester 12-gauge shotgun, Mulligan said, was found in a closet with four live rounds of ammunition in it.

In addition, court was informed, there were two young children, ages 14 months and nine years, living in the house.

●

Fined for drinking-driving offences were: Douglas James Nixon, 39, of 155 Gorge Road East, $500; and Robert Michael Orr, 20, of 2644 Prior, $50.

Orr was also ordered to perform 100 hours of community service work.

—AP

Hasta la vista

President Jimmy Carter and Mexican President Jose Lopez Portillo say goodbye at Mexico City airport Friday as First Lady Rosalynn Carter looks on. Carter claimed progress from the three-day meeting and announced that a new U.S.-Mexico summit would be held very soon.

Sears

Shop at our Warehouse Clearance Centre Saturday 9:10-3:30. Located at 765 Vanalman. Personal Shopping.

Clearance Centre

Look for special clearance prices on dozens of one-of-a-kind home furnishings all priced according to condition. The selection will include discontinued floor samples, problem merchandise, used customer returns.

Save 40%

Discontinued Souvenir series Bedroom Furniture

Listed are a few samples of the savings:

Dresser 63572. Reg. $375 ..... now $217

Mirror 63570. Reg. $119.99 ..... now $75

Chest-on-chest 63582. Reg. $390 ..... now $224

Headboard 63578. Reg. $240 ..... now $147

Similar savings on many other pieces of Bedroom Furniture from various lines.

Assorted Chair Styles

Recliners, Rockers and other action chairs in various covers and designs, some are damaged, customer returns or discontinued. Priced to clear!

Occasional Tables

Occasional furniture — tables, hexagon and square commodes, bookcases and more in various designs and finishes. All priced according to condition.

Dining Room Furniture

Dining room and dinette suites, some are damaged or marked. All priced to clear according to condition.

Simpsons-Sears Ltd.

Service Centre, 765 Vanalman Ave.
Just Off the Pat Bay Hwy.

Tears at Dubs rites

KABUL (CP) — A U.S. Marine guard wept and three persons fainted Friday during funeral services for slain Ambassador Adolph Dubs.

"These are, for the American foreign service, troubled times," said Harry Barnes, director general of the U.S. diplomatic corps who arrived earlier on a presidential plane dispatched to bring back Dubs's body.

Members of the U.S. embassy staff and foreign diplomats, about 200 in all, participated in the hour-long service at the ambassador's residence.

His wife, Mary Anne Dubs, who flew in on the special plane, sobbed throughout.

U.S.-Afghan relations, not particularly cordial since a pro-Soviet regime took power last spring in a coup, deteriorated with Dubs's death. Washington accused Kabul of ignoring repeated requests to avoid the use of force and lodged a diplomatic protest over the handling of the incident.

Along with the note to Kabul, Washington lodged a protest with Moscow over what it considered a lack of co-operation with U.S. officials on the scene. Soviet Ambassador Alexander Puzanov attended the funeral.

The American community here—estimated at about 390 persons—was bitter about the handling of the affair by Afghanistan authorities.

The funeral service was conducted by Rev. Victor Alfsen, an American with a local Protestant church. A Catholic priest, Rev. Angelo Panigatti, who is attached to the Italian embassy, led some of the prayers.

Hopper switch

OTTAWA (UPC) — Petro Canada president William Hopper has been appointed chairman and chief executive officer of the government-owned oil company, Prime Minister Pierre Trudeau's Office announced Friday.

Hopper, 45, who joined the department of energy, mines and resources as a senior policy adviser in 1972, has been Petro Canada's president for the past 18 months.

Andrew Janisch, Petro Canada's vice-president and chief operation officer, was appointed to replace Hopper as president.

BODY RECONDITIONING done here! at your Cook Body Recreation Centre

WEEKEND GARDENING SPECIALS at VICTORIA GARDEN CENTRE

It's time to dormant spray your fruit, ornamental and shade trees?

★ FRUIT TREES ..... 5.75 ea.
PLUMS — Medley, Gold, Peach, Italian
CHERRIES — Van, Bing, Stella

★ LOMBARDY POPLAR ..... 1.49 ea.

★ SILVER BIRCH ..... 5.75 ea.

★ NATIVE CEDAR ..... 1.49 ea.

★ LIME SULPHUR 40-oz., Reg. 2.99 SALE 1.99

★ DORMANT OIL 40-oz., Reg. 4.75 SALE 2.99

★ ORTHO DORMANT SPRAY KITS Reg. 4.99 ..... SALE 3.99

BULB SPECIALS

★ GLADIOLAS Butterfly mix ... 20/1.49

★ GRANDIFLORA BEGONIAS 4/1.49

CORDOVA BAY'S LOCAL GARDEN CENTRE
VICTORIA GARDEN CENTRE

OPEN: 10 a.m.-5 p.m.
(Quantities per customer may be limited)

5325 CORDOVA BAY ROAD
(Just north of Fable Cottage)

the BOSE® 901 Series IV

in stock now but prices are increasing with our next shipment.

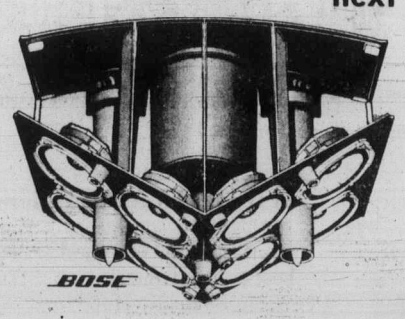

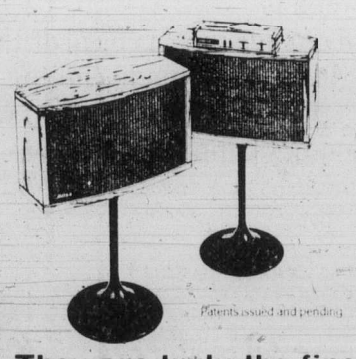

Patents issued and pending

Hear these incredible speakers today. They are truly the finest direct reflecting loudspeaker system available. May be driven by as little as 10 watts with no limit on their power handling.

SPECIAL We have only two pair of the series III demonstrator speakers available at substantial reductions.

QUEALE ELECTRONICS LTD
1004 NORTH PARK ST. PHONE 388-6171
Also at
1611 Bowen Rd., Nanaimo

QUADRA | VANCOUVER | CALEDONIA | NORTH PARK | COOK | BALMORAL | PANDORA

2-17

Mair and Royer to discuss dam

Canadian Press

Environment Minister Rafe Mair said Friday he would meet soon with Seattle Mayor Charles Royer to discuss raising of the Ross Dam by Seattle City Light.

The utility wants to raise the dam about 35 metres, which would flood nearly 5,000 acres of the upper Skagit Valley in southeastern B.C. and part of Big Beaver Valley in Washington State.

Royer has asked Bennett for meetings on the issue, but Bennett said the negotiations are being handled by the environment minister.

Mair said his staff has been in contact with Royer's staff for the last six or eight weeks.

"I intend to treat it as a high priority item," Mair said. "We can just go on and on, but sooner or later somebody is going to raise that dam and then we're going to be in a damn fix."

The minister said the issue should be settled this year.

The B.C. government remains firmly opposed to flooding of the Skagit Valley, he said.

Dates set soon for byelections

VANCOUVER (CP) — Premier Bennett said Friday he will announce byelection dates next week to fill vacancies in the provincial ridings of North Vancouver-Seymour and North Vancouver-Capilano.

The North Vancouver-Seymour riding came open last September when former B.C. transport minister Jack Davis resigned his seat after being charged with fraud involving government funds. He was later convicted.

North Vancouver-Capilano came vacant in January when Liberal leader Gordon Gibson left provincial politics to take a job with the federal party.

There has been speculation that Bennett will call a full provincial election this year.

Bawlf deregulates truckers' red tape

B.C.'s 20,000 truck drivers became the first direct beneficiaries of the deregulation ministry Friday.

Deregulation Minister Sam Bawlf said amendments to the Motive Fuel Use Tax Act would eliminate the need for truck drivers to complete forms for the 20,000 provincial, national and international trucks operating on B.C. highways.

Before the red-tape cutting, truck operators had to apply annually for a new motive fuel emblem. In future, registration with the inter-provincial and international licensing section of the Motor Vehicle Branch will automatically preclude the need for new applications each year.

Finance Minister Evan Wolfe said he was delighted to give his blessing to the project.

Papers battle for readership

MONTREAL (CP) — The spirited battle for readers between Montreal's two English-language daily newspapers heated up Friday when each announced plans for new editions that invade the other's publishing times.

The morning *Gazette* moved first, announcing that starting Monday, it will publish a noon-time edition of 40,000 copies on weekdays for newsstand distribution in direct competition with the afternoon *Star*.

Star officials huddled and then announced they would have a morning edition on newsstands at 7 a.m. Monday, going head-to-head with *The Gazette* for the favor of readers headed for work.

The Star only resumed publication last Monday following an eight-month strike by production workers. In the last few weeks as *The Star* prepared to resume publication, the two papers began extensive radio and television campaigns for new readers.

D & R MOWERS & ENGINES LTD.
WINTER SPECIALS
615 Chatham
384-5551

FEWER STUDY FRENCH OUTSIDE

OTTAWA (UPC) — The number of English-speaking students studying French in high schools outside of Quebec has become "virtually stagnant" at a level 15 per cent below that of nine years ago, figures obtained from Statistics Canada show.

The figures, expected to highlight the annual report of the Commissioner of Official languages due Tuesday, also showed the number of English-speaking students in elementary schools outside of Quebec was increasing.

"The increase in the elementary schools is basically because more schools are offering immersion courses and French is obligatory for the students," a Statistics Canada official said.

"The number of high school students taking French is virtually stagnant," the official said. "It is because French is optional in the schools."

In Quebec, the number of elementary students studying English had increased slightly, while all secondary students in Quebec took English daily, a survey showed.

Colony MOTOR INN
THE SENSATIONAL
"DOUBLE TROUBLE"
FROM 8:30
THE NEW LOUNGE

Paris roof collapse 'no worry'

PARIS (CP) — Architect Roger Taillibert said Friday the collapse of a small section of roofing in a stadium he designed here would not be repeated in his other major work, Montreal's Olympic stadium which has cost more than $600 million.

"It couldn't take place in Montreal," Taillibert said in an interview. "The two structures aren't the same."

"You (in Montreal) are safe," he added, "and I'm not worried."

The go-ahead was given Friday for a rugby match today between France and Wales at the 50,000-seat stadium but only after a special committee of architects and engineers had judged the structure safe after some urgent repairs.

On Tuesday, a small section of the metal roof fell into the empty stands below as a result of shifts in expansion joints at one corner of the Parc des Princes stadium.

Taillibert said the incident was caused by a cold snap in January followed by recent warming weather. France has been experiencing the coldest winter in many years.

In Montreal, the stadium was designed for the rigors of the Canadian climate and there was no cause for concern, he added.

The architect also said there had a complete lack of surveillance at the Parc des Princes in the eight years since completion, while in Montreal the Olympic stadium was being constaintly maintained.

It was a visit to the Parc des Princes stadium in 1971, as construction was being completed, which prompted Mayor Jean Drapeau to ask Taillibert to design the Olympic stadium in Montreal.

Both projects use complex construction techniques involving giant concrete ribs pre-stressed with steel cables.

Mayor Jacques Chirac Friday termed the collapse "a serious incident" which would result in even tighter inspection of the structure by city of Paris engineers. The city owns the stadium.

But when asked whether the architect could be faulted for the problem, Chirac became agitated and waved his arms, refusing to reply.

Taillibert earlier minimized the gravity of the matter, calling it "a minor incident which can be repaired in a few hours."

"Concrete reacts to the weather," he said. "A joint became loosened which provoked the slipping of a beam, something which could have been easily avoided with a bit more surveillance and more frequent control."

FORD Pinto
A BETTER IDEA FOR YOU

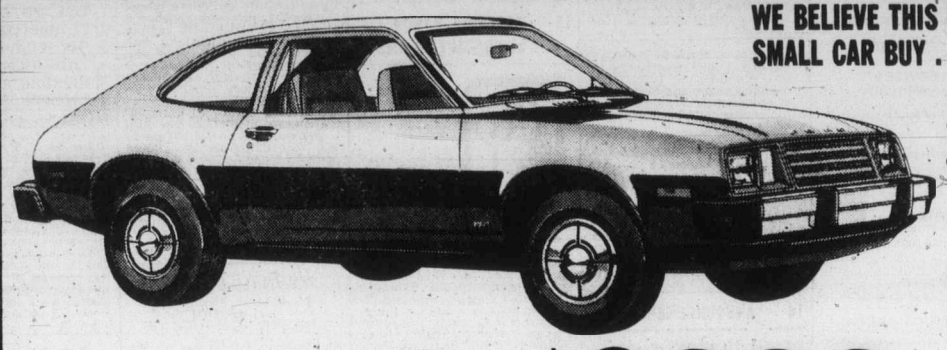

WE BELIEVE THIS IS VICTORIA'S BEST SMALL CAR BUY ...

- Redesigned for 1979
- Over 2½ million Pintos sold since its introduction
- Priced well below the popular imports
- Proven reliability
- Save money, save gas

Stock #9282
Pinto Pony 2-Door 2.3 litre engine, front disc brakes, deluxe wheel covers, AM radio

SALE PRICE $3888

MEETS ALL NORTH AMERICAN FEDERAL SAFETY STANDARDS

384-1144

PETER POLLEN FORD

YATES at COOK

2-2

Sears

Saturday Spectaculars

Shop Saturday, 9:30 a.m. to 5:30 p.m. Personal Shopping. While Quantities Last.

Value!
3.5 H.P. gas mower 2-speed engine
164.99
3.5 h.p. side discharge gas mower with deluxe 2-speed Eager I engine. Deluxe wheels for easy maneuverability. Vinyl grip handles. 5-position wheel-height adjusters, handle folds for convenient storage.
Sears: Hardware (9)

Top Buy!
Walnut finished accent tables
Your Choice **74.98**
There are two tables to choose from. Both tables feature quality wood products with laminate tops and sides. Brass finished hardware. Hexagonal commode 01R 036 865
Sears: Furniture (1)

Save $150
Contemporary bed chesterfield
349.99 Reg. 499.99
100% Olefin upholstered contemporary style chesterfield; discontinued style from our exclusive Ramada series. Hardwood and plywood frame. Full 6" foam button tufted cushions, saddle style arms. Duo-density foam mattress.
Sears: Furniture (1)

Save!
Junior Bazaar fashion wear
33-55% off
Check out these great savings on pants, sweaters, blouses, skirts and dresses. Various colors to choose from in sizes 5-15.
Junior Bazaar (19)

Terrific Buy!
Men's assorted Leather Coats
49.99-$129
Assorted car coat styles single or double breasted. Bomber style or shirt lengths. Assorted colors, sizes 40-50.
Men's Coats (45)

Save $4-$6
Boy's denim corduroy jeans
8.99 Reg. 12.99-14.99
Assorted Brand name jeans selection includes corduroys and various weights of denim. Colors of Blues, Browns and Greens, sizes 8-18.
Boy's Wear (40)

Save $360
2-pce living-room suite
$489
Reg. 849.98. Chocolate brown 100% orlon chesterfield and chair. Chrome finished moulding, 5½" cushions.
Furniture (1)

Nylon shorts
5.97 Reg. 10.99
Ladies Nylon sport shorts. Colors of Red, Blue and Green. Sizes 28 to 34.
Sports Wear (6)

Panty hose
99¢ pkg. Reg. 1.39
One size pantyhose, fits 100-150 lbs. 2 pairs per package. Brown, beige and grey.
Hosiery (75)

Rustique drapes
100x84 ..... 59.99
125x84 ..... 69.99
150x84 ..... 79.99
Rustique drapes are made of interweaves of thick and thin yarns woven together, for a rich and warm look. Machine washable.
Draperies (24)

Save $5-$15
Print Comforter Clearance
25.99
Example: Dbl. size Reg. 40.99
Reg. 34.99-40.99. Choose from an assortment of colors and prints. A variety of Doubles and Queen sizes to choose from.
Linens (96)

X-Wing fighter
16.99 Reg. 21.99
Star Wars X-Wing Fighter spacecraft. Uses 2 'AA' batteries not incl. Abt. 14" long. A great gift.
Toyland (49)

Tasco binoculars
29.99 Reg. 39.99
Tasco binoculars, 8x30, fully coated optics. Lightweight, field of view about 272' at 1000 yds.
Camera's (3)

Simpsons-Sears Ltd.
'Reg.' or 'Was' refer to Simpsons-Sears Ltd. prices

landscape NATURALLY with BARK

All organic Bark Mulch and Bark Chips are an excellent way to
- Control Weed Growth
- Save Moisture
- Decorate Garden & Shrub Areas
- Excellent Fall & Spring Lawn Dressing

Our Specially Processed Bark Mulch - An Excellent Alternative to Peat Moss - Is Not Hog Fuel

1YD. COVERS APPROX. 175 SQ. FT.
WE DELIVER - 4 YD. MIN.

382-3521
Loading for self - haul customers at 2525 Pleasant Street. Saturdays 9:30 - 2:30
PACIFIC BARK

CLASSIFIED ADVERTISING

Vancouver Island's Largest Shopping Centre in Print

386-2121
Monday through Friday 8 a.m. to 6 p.m.
Saturday 8 a.m. to 5:30 p.m.

386-2121
Monday through Friday 8 a.m. to 6 p.m.
Saturday 8 a.m. to 5:30 p.m.

CLASSIFIED ADVERTISING

Combination advertising must appear first in the Daily Colonist and then in the Victoria Times without change.

RATES

All rates quoted are for insertion in both the Daily Colonist and Victoria Times.

SPECIAL PRIVATE PARTY WORD RATES
10 word minimum
1 or 2 days
14c per word per day
3 to 5 consecutive days
11.50c per word per day
6 consecutive days or more
9.50c per word per day

Real estate, mobile home, rental, clubs, organizations and business advertising does not qualify for these rates.

GENERAL WORD RATES
10 word minimum
1 or 2 days
18c per word per day
3 to 5 consecutive days
14.50c per word per day
6 or more consecutive days
12.50c per word per day

SEMI-DISPLAY LOCAL RATES
Any advertisement which varies from 6 pt. regular classified style shall be considered semi-display.
14 agate lines per column inch.
1 or 2 days
65c per agate line per day
3 to 5 consecutive days
58.50c per agate line per day
6 or more consecutive days
52c per agate line per day

NATIONAL AND OUT OF PROVINCE RATE
Regular Classified 18c per word.
Semi-Display 70c per agate line.
14 agate lines per column inch.

BIRTH NOTICES
Up to 30 words $3.75
Each additional word 14c

DEATH NOTICES, MEMORIAL NOTICES AND CARDS OF THANKS
56c per count line per day
3 consecutive days
48.50c per count line per day

PRIVATE BOX NUMBERS
• $3.25, except Help Wanted Advertisement, $5.00 which includes a Position Filled Advertisement.

Contract rates for local businesses available on request.

CLASSIFIED ADVERTISING COPY DEADLINES

TEMPORARY ADVANCE DEADLINES for some contract and large semi-display advertisers are now in effect. Phone 382-7211, Local 153, for details.

REGULAR CLASSIFIED advertising may be placed in The Daily Colonist and Victoria Times up to 5 p.m. the day prior to publication.

SEMI-DISPLAY advertising may be placed in The Daily Colonist and the Victoria Times up to 3 p.m. the day prior to publication.

CLASSIFIED SERVICE FOR DUNCAN COWICHAN VALLEY AND CHEMAINUS

Classified Ads placed through Duncan office before 3:00 p.m. will appear in the following day's papers.

746-6181

TERMS OF PUBLICATION

F.P. Publications (Western) Limited shall not be liable for non-insertion of any advertisement beyond the amount paid for such advertisement.

In the event of error occuring the liability of F.P. Publications (Western) Limited shall not exceed the charge for the space actually occupied by the item in question.

All claims on error in publication shall be made within 12 hours thereafter and if not made shall not be considered. No claim will be allowed for more than one incorrect insertion not for errors not affecting the value of advertisement.

All estimates of cost are approximate. Advertisers will be charged with space actually used.

All advertising copy will be subject to the approval of the Victoria Press, who reserve the right in its sole discretion to classify, reject or insert copy furnished.

All advertisements must comply with the British Columbia Human Rights Act. This act states no advertisement may state or imply a preference, limitation or specification on the basis of an applicant's race, religion, colour, marital status, ancestry, place of origin, age; or sex (unless the matter relates to the maintenance of public decency AND prior approval has been obtained through the Human Rights Branch).

While every endeavor will be made to forward replies to box numbers to the advertiser as soon as possible, we accept no liability in respect of loss or damage alleged to arise through either failure or delay in forwarding such replies, however caused, whether by negligence or otherwise.

NOTICE OF COPYRIGHT

Full complete and sole copyright in any advertisement produced by F.P. Publications (Western) Limited is vested in and belongs to F.P. Publications (Western) Limited, provided, however, that copyright IN THAT PART AND THAT PART ONLY of any such advertisement consisting of illustrations, borders, signatures or similar components which is, or are, supplied to Victoria press by the advertiser in the form of reproduction proofs, veloxs, engravings, etc., and incorporated in said advertisement shall remain in and belong to the advertiser.

BUSINESS OFFICE HOURS

Monday to Friday
8:30 a.m. to 5 p.m.

Mailing Address:

Victoria Press
P.O. Box 300
Victoria, B.C.
V8W 2N4

PHONE DIRECT
386-2121
TO PLACE YOUR CLASSIFIED ADVERTISEMENT

CLASSIFICATION INDEX

VITAL STATISTICS
1 Births
8 Cards of Thanks

THE FOLLOWING SEVEN CLASSIFICATIONS ON THE LAST PAGE OF CLASSIFIED
305 Deaths and Funerals
308 Cards of Thanks
312 Florists
310 Funeral Directors
309 In Memoriams
313 Miscellaneous
311 Monumentals

NOTICES
14 Announcements
16 Catering, Banquets and Reception Rooms
15 Coming Events and Meetings
20 Lost and Found
17 Restaurants
18 Places to Visit

EMPLOYMENT
28 Employment Service
21 Help Wanted—General
22 Office Help
26 Part Time—Temporary Help
24 Sales Persons and Agents
30 Situations Wanted
23 Skilled Trades
25 Teachers

BUSINESS SERVICES AND DIRECTORY
36 Business Services and Directory

PERSONAL SERVICES
33 Bands, Musicians and Orchestras
40 Business Personals
43 Dancing
42 Education
71 Music Teachers
39 Personals
34 Pre-Recorded Music
32 Trade Schools
38 Travel

MERCHANDISING
83 Aircraft
117 Antiques and Arts
78 Bicycles
80 Boats and Marine
65 Building Supplies
93 Cameras, Supplies and Photo Finishing
127 Chicks, Poultry, hatching Eggs, Supplies
101 Children's Miscellaneous
135 Farm Implements
60 Fuel
97 Furniture
120 Garden Supplies
99 Groceries, Meats and Produce
130 Heavy Equipment and Machinery
128 Livestock, Supplies and Events
100 Miscellaneous for Sale
103 Miscellaneous Wanted
109 Miscellaneous to Rent
77 Motorcycles
70 Musical Instruments
125 Pets and Supplies
96 Ranges, Stoves and Furnaces
92 Sporting Goods
81 Sailboats
115 Swaps
63 Timber
98 TV, Stereo, Radio Sales and Service
112 Wanted to Rent, Miscellaneous
116 Coins and Stamps

AUTOMOTIVE
155 Automobile Financing and Insurance
164 Auto Body and Painting
162 Auto Repairs, Service and Towing
168 Campers, Trailers and Motor Homes
166 Cars and Trucks Wanted
150 Cars for Sale
151 Sports, Import Cars
148 Lease Vehicles
169 Mobile Homes and Parks
149 New Car Directory
160 Parts, Accessories
158 Tires
154 Trucks, Buses and Vans
156 U-Drive and Auto Washing

ACCOMMODATION
185 Convalescent and Rest Homes
175 Hotels
178 Summer Homes, Cottages and Resorts
181 Tourist Accommodation

RENTAL
201 Apartments to Rent, Furnished
200 Apartments to Rent, Unfurnished
202 Furniture to Rent
203 Apartments Wanted
206 Duplexes to Rent
207 Duplexes Wanted to Rent
215 Halls, Warehouses, Stores and Offices to Rent
197 Housekeeping Rooms to Rent
199 Housekeeping Rooms Wanted
211 Houses to Rent, Furnished
210 Houses to Rent, Unfurnished
212 Houses Wanted to Rent
190 Room and Board
191 Room and Board Wanted
193 Rooms to Rent
194 Rooms Wanted
204 Shared Accommodations

FINANCIAL
155 Automobile Financing and Insurance
233 Mortgage Loans and Insurance
234 Mortgages for Sale
230 Personal Loans and Insurance
235 Wanted to Borrow

REAL ESTATE
280 Acreage for Sale and Wanted
240 Business Opportunities
241 Business Opportunities Wanted
247 Commercial or Industrial Properties
258 Condominiums
253 Country Homes and Properties
270 Exchange Real Estate
290 Farms for Sale and Wanted
263 Garages for Sale, Rent, Wanted
293 Gulf Island Properties
250 Houses for Sale
265 Houses Wanted to Buy
295 Listings Cancelled
268 Listings Wanted
271 Lots for Sale
294 Mainland and Out-of-Province Properties
273 Property for Sale
274 Property Wanted
244 Revenue Property
245 Revenue Properties Wanted
259 Townhouses
285 Up-Island Properties
256 Waterfront Properties

SUBSCRIPTION RATES

Wherever carrier service is maintained, $4.00 per month.

By mail — Vancouver Island and Gulf Islands, $6.00 per month, $17.50 per 3 months, $35.00 per 6 months, $70.00 per year. Rest of Canada, $7.00 per month, $20.00 per 3 months, $40.00 per 6 months, $80.0 per year.

Outside Canada, $18.50 per month, $220 per year.

BY MAIL
Saturday Times Only
Sunday Colonist Only
Canada 60 cents per copy, $30.00 per year.
Outside Canada, $1.00 per copy, $50.00 per year.

CIRCULATION REPRESENTATIVES

Duncan, Chemainus—Mr. HILTON HOLT	746-6181
Nanaimo	753-2766
Lake Cowichan	749-6206

United States Representatives
LANDON ASSOCIATES INC.
New York, Chicago, Southfield, Atlanta, Boston San Francisco, Los Angeles, Philadelphia, Rochester, Cleveland, Charlotte, Cincinnati, Syracuse, Hamburg, Williamstown, Clinton, Memphis, Levittown, Raleigh.

PAGE REPRODUCTIONS OR MICROFILM COPIES OF COMPLETE PAPERS AVAILABLE FOR ALL PAPERS PUBLISHED PHONE 382-7211, LOCAL 276

1 BIRTHS

AITKEN — Better late than never — Born to Ian and Sue, Feb. 13, 1979, Misty Deanne, 8 lbs. 6 ozs., a sister for Tiffany. Proud grandparents are Mr. and Mrs. G. F. Aitken, Saanichton and Mr. and Mrs. J. Park, Newzealand. Proud great grandmas are Mrs. E. Preece and Mrs. M. M. Park. Sincere thanks to Dr. Ireland and maternity staff at Victoria.

EDDY — Born to Blake and Carol, a girl, Christine Michelle, 5 lbs. 3 ozs., on Feb. 11, 1979. Thanks to Dr. Liang and staff of Victoria General Hospital.

HOGARTH — Brian and Jackie are happy to announce the arrival of Paula Michelle, 9 lbs. 8 ozs., born January 27, 1979. Thanks to Dr. S. Peterson, Dr. Goff and a special thanks to maternity staff of Royal Jubilee Hospital.

LADRET — Born to Dallas and Shirley, a fourth son, Jesse Welling, on February 13, 1979. A brother for Ronnie, Shane and D'Arcy and nephew for Kenny. Thanks to Dr. Anne Cooper.

LUNEY — Don and Birdena are happy to announce the birth of Sarah Deanne, on February 4, 1979. Many thanks to everyone who assisted in her safe arrival. (Insured.)

McEWEN — Born to John and Deborah, a girl, Heather Leith, on February 13, 1979. First granddaughter and first great-granddaughter. Thanks to the maternity staff, Victoria General Hospital.

SUNDSTROM — Christopher is delighted to announce the birth of his baby sister, Kerrisa Lynne Nicole, 7 lbs., 15 ozs., on January 19, 1979, in the Prince George Regional Hospital. Proud parents are Verne and Judi (nee Keen). First granddaughter for Mr. and Mrs. C.J. Keen, Victoria and second for Mr. and Mrs. A. Sundstrom, Langley.

14 ANNOUNCEMENTS

BIBLE STUDY
The Book of Genesis-instructor Esther Bennett commencing Feb. 27. Phone The Christian Village 598-7372 for details, Mon.-Sat. 9-1 pm.

ECKANKAR Presents:
Sri Darwin Gross, the MAHANTA, the Living ECK Master, Holiday Inn, W. Hastings, Vancouver, Feb. 24, 7:30 p.m. More info.: 598-2395.

PETER CHIPMAN FAN CLUB!
Write P.O. Box 403, Brentwood Bay, B.C. V0S 1A0.

15 COMING EVENTS AND MEETINGS

DOLPHIN FOOTBALL BINGO
Esquimalt Legion
622 Admirals Rd.
EVERY SUNDAY
6 cards $2
Early Bird Games 6:30 p.m.
Regular Games
5 Extra Games
5 Cards for $1.00
Good Neighbor Cards
Free Bus to Town
Proceeds in Aid of Minor Football

ESQUIMALT LEGION BINGO
622 Admirals Rd.
SUNDAY
Early Bird 1 p.m.
5 cards — $1
Regular Games 1:30
6 cards — $2
Extra Games
5 cards — $1
No Games Less Than $25
FREE BUS TO TOWN

BINGO
SAT., FEB. 17
O.A.P. Hall 1600 Gov't St.
VICTORIA CENTRAL LIONS
20 REGULAR GAMES
No games less than $25
5 Extra Games
Early Birds 6:45 p.m.
All New Cards

HAIRDRESSERS UPGRADING course. 4 week course, 2 evenings per week will start Feb. 27th. This course is designed for those studying hairdressing or qualified hairdressers, who wish to learn new techniques in cutting and perming. Those interested for further details phone Clive Slater, Cut Above Hairstylists, 388-4440.

VICTORIA ESQUIMALT LACROSSE registration dates. February 17th, February 24th, 11 am to 3 pm. February 28th 7-9 pm. March 3rd from 11 am to 3 pm. Three locations, Esquimalt Rec Centre, Crystal Pool and Oak Bay Rec Centre. Association Registrar Joan Grivel, 384-3126. President W. Sanderson 383-4865.

FLEA MARKET
At Sanscha Hall, corner Pat Bay Hwy. and Beacon Ave., Sidney. Every Sunday Oct. 1 to March 25 included. Refreshments counter 9am-4:00pm. Admission 25¢. Table reservations 656-3082.

SHOPPE AND SWAPPE
521 CRAIGFLOWER RD
Sunday 10-4 388-6120

LEONARDO DA VINCI Centre, 195 Bay St, annual bowling dance, February 17, 9 pm. Music by the New Friends, $5 per person, snack included. Tickets available at the Italian Food Imports, 1114 Blanchard or by phoning, 592-2588 or 479-2614.

THE ZONTA CLUB IS SPONSORING a Valentine's dance Saturday, February 17 at Oak Bay Activity Centre, Monteray and Oak Bay, 9 pm to 1 am. Denny's canned music. Obtain tickets at $5 each by phoning 598-1680 evenings.

SINGLES SCENE CLUB VALentine's Dance tonight Sat. Feb. 17 at White Eagle Hall. Tickets at Hillside Shopping Mall ticket office or phone 384-4984, 479-6050, or 382-8760. Sorry no ticket sales at door. Welcome all singles 21 and up.

15 COMING EVENTS AND MEETINGS

VICTORIA SINGLES HAPPENing dance Sat. Feb. 24, Leonardo DaVinci Centre, 195 Bay St. Admission $4 each by ticket only, available at Hillside Mall box office, information 595-1160, 388-9465, 384-5789.

WIDOW'S ASSOCIATION WILL meet in St. John's Church Hall, 1611 Quadra, entrance on Balmoral, February 18 at 2 pm. Mrs. Leonard will speak on Canadian Association of Consumers. 383-1404.

ATHLETIC BINGO WEDNESDAY NOW AT
Garth Homer Centre
813 Darwin

ESQUIMALT-PORT RENFREW N.D.P. Sweet Heart Dance. Dominion Hall 802 Esquimalt Road, February 17, 9 pm.-1 am. Admission $2.

BALLROOM DANCING, SUNday February 18, 3 pm, Colwood Community Hall. Professional, novice and disco competitions. 592-3194.

OLD TIME DANCE TONIGHT. 9-12. Columbian Orchestra at Centennial Church Hall on David St. 479-1216.

16 CATERING, BANQUETS and RECEPTION RMS

Princess Mary Restaurant Vessel

BALLROOM
Glamorous wedding receptions, club functions, dinner dances, business seminars, breakfast and luncheon meetings. Salons able to accommodate 20-200. Bring us your requirements and budget. Full facilities incl. discount cards for formal wear, flower and printing requirements. Contact Mr. L. Dubay, Food and Beverage Manager at 386-3456

GARCIA'S
Mexican and International Cuisine
104-1551 CEDAR HILL X RD.
(in the Cedar Hill Mall)
Planning an Office Party Banquet or Special Function?
Call us at 477-7744
Banquet Facilities
For up to 100
ample covered parking

GEORGE'S BAVARIAN BANQUET FACILITIES
1021 Pandora 383-7121
INTERNATIONAL CUISINE
3 DINING ROOMS AVAILABLE
SMALL OR LARGE PARTIES
Up to 150 Seating Capacity
ENTERTAINMENT
AVAILABLE ON REQUEST

BLACK PRINCE CATERING (1976) Ltd.
655 Douglas St. 388-4488. For all your catering needs in our roof top Queens Reception Room or on your premises.

20 LOST and FOUND

LOST: LARGE BLACK PERsian cat with white on neck. Named Vinny. Lost in Kipling and Richardson area. Reward, 382-1594.

MISSING FROM ELDON PL and Burnside Rd. blue Rampart motocross bike, black paper carrier, urgently needed for paper route, reward. 382-7397.

BEACHCOMBERS & BOATERS Watch for an underwater light meter in plexiglass housing floating off Saxe Point. Reward. 598-4849, 595-2770.

REWARD OFFERED FOR REturn of keys on leather tag with name Heather on it. Lost Fri. Feb. 2. 479-4519 after 5 pm. please.

LOST-VICINITY FOUL BAY and Oak Bay, beige Samoyed Labcross, curly tail, big ears, 2 collars, answers to "Snowflake", reward. 595-5773.

LOST—GOLD BRACELET, REcital Hall or Faculty Club, keepsake, reward. 598-2221 or 656-1353.

FOUND: ONE PAIR OF glasses on cross walk, Oak Bay Ave and Hampshire Rd. Phone 595-8498.

LOST: BLACK GREY POODLE cross, answers to "Sasha", Mt Tolmi area, no collar. Please call, 595-0875.

LOST: 2 GREEN PLASTIC bags of linen, Marchant-Wallace or West Saanich, reward, 652-2862.

GENEROUS REWARD
Man's solitare diamond ring, gold and platinum, older setting. 477-5685.

LOST: GORDON HEAD, McKenzie Ave. area, 6 month old smoke grey kitten. 721-3092, 1801 McKenzie Ave.

LOST: BROWN AND WHITE female Malamute. Wearing yellow nylon choke collar. Fairfield area. Reward for return. Please call 388-7145.

LOST LANGFORD AREA, male Brittany Spaniel, appox. 3 years old. 478-8290.

LOST ON ELGIN STREET ARkansas clog doll, childs toy. 595-7558.

FOUND: SILVER RING, FEB 10, "Snug". Call evenings 592-0075 or 592-4430

LOST: 2 WHITE SAMOYED golden lab cross dogs. Last seen Elk Lake area. Could be anywhere on Peninsula. Male, 5 years, Female 8 months, important to family. Reward. Any information appreciated. 652-3056.

LOST, HOLLOW KNOT GOLD earclip. Ravens Restaurant and Woodwards. 595-3845.

LOST: LADIES GOLD RING, set with three small diamonds. Missing since Jan. 3rd. 592-1907.

LOST: MEN'S GLASSES, GOLD frame, 800 block Fisgard St. Reward. Please phone 592-2267.

LOST: WOMANS SILVER CARdinal watch, Downtown. 381-5261.

21 HELP WANTED GENERAL

ADVERTISEMENTS IN THIS CLASSIFICATION MUST COMPLY WITH THE BRITISH COLUMBIA HUMAN RIGHTS ACT

BOYS! GIRLS!

COLONIST ROUTE OPENINGS SOON in the Shelbourne area from Hillside to Mount Douglas. Applications are invited from boys or girls who would like the opportunity to earn $75 — $125 per month by delivering The Daily Colonist to an established area. Time involved is 1-1½ hours in the early morning, thus leaving the remainder of the day free for school and after school activities. Call D. Hodgins, Circulation Department, 383-4111.

CARE FOR CHILD IN ST. Pat's. 598-4197 after 5.

YOUNG LADY TO LIVE-IN, light housekeep. 479-3274.

21 HELP WANTED GENERAL

ADVERTISEMENTS IN THIS CLASSIFICATION MUST COMPLY WITH THE BRITISH COLUMBIA HUMAN RIGHTS ACT

EMERGENCY HEALTH SERVICES COMMISSION requires

Control Clerk for our Accounts Receivable Section.
Duties: Receive batched, totalled transactions; check each batch for correct number of documents, correct totals and reasonability; log all verified batches, ensuring proper authorization of all special transactions; verify computer-processed totals vs. log totals; check to ensure output is complete; ensure all computer-detected errors are corrected immediately; prepare daily input for data entry, sign on to terminal system in the morning and sign off terminal in afternoon; verify billing runs have been completed; initiate monthly billing through terminals; act as liaison between Emergency Health Services Commission and B.C. Systems Corporation.
Qualifications: Secondary School graduation; thorough knowledge of and experience with computerized systems especially with regard to computer input and output procedures; minimum of five years' clerical experience; tact. Supervisory experience an asset.
We offer a salary of $1155.00-$1273.00 per month together with a generous fringe benefit-package. Interested persons should apply by Monday, February 19th, to:
David A. Torrison,
Personnel Officer,
Emergency Health Services Commission,
722 Cormorant Street,
Victoria, B.C.,
V8W 3E3

TOWN OF SIDNEY
ASSISTANT BUILDING INSPECTOR AND ENGINEERING AIDE

Applications are invited for the position of Assistant Building Inspector and Engineering Aide for the Town of Sidney, duties to commence immediately.

The successful application will be responsible, under direction, for the inspection of building operations in the Municipality and other related duties and also for performing work in surveying, drafting and inspection of municipal services.

Desirable qualifications should include Grade XII education supplemented by courses in drafting and structural design; a working knowledge of all types of building construction, the National and Provincial Building Codes and other regulations; a working knowledge of surveying and elementary principles and practices of civil engineering; experience in building construction, surveying and installation or inspection of municipal services. Possession of or ability to obtain a valid driver's licence issued by the Province of British Columbia, is essential.

Salary range $1156-$1373 per momth. (1978 Union Scale.)

Applications, with full resume, to be in the hands of the undersigned no later than 4 p.m. February 26th, 1979.

G. S. Logan,
Town Clerk/Treasurer,
2440 Sidney Avenue,
Sidney, B.C.
V8L 1Y7

PETROLEUM TITLES CLERK
VICTORIA
$1,381-$1,541

For PROVINCIAL MINISTRY OF ENERGY, MINES AND PETROLEUM RESOURCES, Titles Division, to issue, renew, assign and continue permits, licences, leases and drilling reservations under the "Petroleum and Natural Gas Act"; to determine rights included on a lease in strata title and issue notices regarding cancellation/default situations to industry operators; to continuously up-date cards, documents, file records and recordings, handle related correspondence and the more contentious enquiries. Preferably post-secondary courses in related subjects and considerable clerical experience; knowledge of title and land administration procedures essential; ability to work with maps, legal plans and prepare accurate written documents; proven communicatons and supervisory skills.
Canadian citizens are given preference.
Obtain applications from the Public Service Commission, 544 Michigan Street, VICTORIA V8V 1S3 and return by February 28, 1979.
COMPETITION NO. 79:464

PENNINSULA RECREATION PANORAMA LEISURE CENTRE

Applications are now being accepted for the part-time position of Building Host. The Building Host is responsible for maintaining a warm and friendly atmosphere within the centre. Other duties include assisting the public by answereing any queries they may have concerning the operation of the centre or any programme that each department offers there in; circulating through the facility to assist with upkeep and cleanliness; as well as handling any disciplinary problames which may arise. Hours of work, generally, evenings and weekends. Written applications are to be submitted to Barry Russell, Panorama Leisure Centre, 1885 Forest Park Dr, Sidney, V8L 4A3.

DISTRICT OF PORT HARDY

The Parks and Recreation Department is seeking the services of a chargehand (leadhand). This individual will be responsible for the complete maintenance operation of the parks and playfields in Port Hardy. Individuals must possess valid B.C. driver's licence, a valid pesticide licence and should have experience and/or education in parks maintenance, playfield construction, landscape gardening and the ability to supervise a small crew (5). The 1979 wage scale for this position is $8.70 to $9.45 per hour. All interested individuals are invited to send resumes to Mr. Bob Crookall, Public Works Superintendent, c/o District of Port Hardy, Box 68, Port Hardy, B.C. V0N 2P0 or call 949-6678 for further information.

COPYTRON

Is expanding its Victoria Service Organization.
If You Have
-An understanding of basic electronics
-Strong mechanical apptitude and skill with hand tools
-Outgoing personality
-A strong desire to provide a superior level of service
-Related experience (desirable)
-A good automobile and excellent driving record
We Will Provide
-Full training on our equipment at our expense
-Salary while training
-Advancement on merit
-Car allowance after training
-An excellent salary and benefit program
Please apply in writing giving complete resume to: Mr. D. Fea, 692 Sumas St. Victoria, V8T 4S6.

TELEPHONE SALES PERSONS for annual variety show tickets. Phone 382-9129.

MODELS WANTED FOR JUnior hairdresser, Annas Taylor Beauty Salon, 383-6015.

21 HELP WANTED GENERAL

ADVERTISEMENTS IN THIS CLASSIFICATION MUST COMPLY WITH THE BRITISH COLUMBIA HUMAN RIGHTS ACT

THE HEALTH AND HUMAN Resources Centre, at Masset, Queen Charlotte Islands, requires a Sole Charge Salary Pharmacist commencing April 15, 1979. This is a new Pharmacy within a Medical/Social Centre. After 1 year, should the Pharmacy prove viable, the pharmacist has the option of continuing in the community as a private business. Qualified applicants should apply to
The Cordinator
Health and Human Resorces Centre
P.O. Box 619
MASSETT BC
V0T 1M0
626-3918

SELL
AVON
1. To Earn Money
2. To meet people.
3. For self fulfillment
4. To be independent
5. Flexible hours.
Telephone 384-7345 now.

MANAGER STYLIST AND SEnior stylist, required by Cut Above Hair Stylist Market Sq. The success of our salon continues on the upward trend because of good hairstyling. The use of the best products available and team work aimed at our clients needs and wants. If you are looking for one of the above positions and are conscientious of your work we require hairdressers like you for our salon downtown and the opening of a new salon in April. We offer good commission. Dental plan and life insurance. Phone Clive Slater for interview 388-4440.

B.C. REGISTERED NURSES—CASUAL

Juan de Fuca Hospitals — Glengarry Unit requires Registered Nurses who are interested in casual employment as holiday and sick relief. SALARY $64.21 per shift. If you are interested please apply to:
PERSONNEL COORDINATOR,
Juan de Fuca Hospitals,
567 Goldstream Avenue,
Victoria, B.C.
V9B 2W4

SECRETARY MANAGER
For legion branch, successful applicant will be responsible for overall management of all club facilities including overseeing of licensed bar operation. Must have sound knowledge of office procedures and thoroughly experienced in management techniques. Initiative, good judgment and communication skills essential. Legion experience advantageous. Send resume and salary desired by 28 Feb. to: Prince Edward Branch 91, 761 Station Road, Victoria, B.C. V9B 2S1

Resident Manager For Vancouver

First class high rise adult apartment block. $10,000-$15,000 depending on experience per annum, salary offered. For mature and well experienced couple. Non-drinkers and hard working. Should be able to perform minor electrical and plumbing repairs. Please apply Box 91070, West Vancouver, B.C. or phone 112-926-7345

APPRAISER

Immediate opening for experienced residential appraiser working towards C.R.A. required in Vancouver Island community. Please submit resume and anticipated salary to:
Cunningham & Rivard (Campbell River) Ltd.
No. A, 625 11th Ave.,
Campbell River, B.C.
V9W 4G5.

The Best Of Both Worlds

Be the best dressed girl in town. An exciting new job may be yours if you drive and have 2 free evenings a week. Direct sales experience helpful but not necessary. We will fully train you as a fashion counsellor. Write to Eileen Etherington, c/o Chandelle Fashions, 3117 Underhill Ave, Burnaby, B.C., V5A 3C8 or phone 479-6894.

BRANIGANS RESTAURANT IS coming to Victoria. Applications for management positions are now being accepted. Positions require experience in customer service, sales, hiring and training, scheduling and controls. Excellent opportunities for the right individuals. Send written resume only to: Personnel Office, Branigans Restaurant, 15 North Renfrew, Vancouver, B.C. V5K 3N6.

REGISTERED NURSE

Casual positions available for RN's with extensive OR experience to take call (1-2 weekends—month and some call during week) and to work as relief for regualar staff. Current registration with the RNABC essential. Apply to the Personnel office, Saanich Peninsula Hospital, 2166 Mt. Newton X Rd. Saanichton.

PERMANENT FULL TIME ASsistant manager position is available with local well established gift shop. Fluctuating shift work, can include evenings and weekends. Starting salary $675 per month plus fringe benefits. Good opportunity for advancement with growing company. Suited for mature, experienced adult. Please reply with full particulars to Victoria Press Box 208.

COLLECTOR
Person experienced in the collection of overdue accounts for a new position with an established consumer loan company.
Salary plus commission.
Must be self motivated.
Must be able to communicate well.
Those interested apply in person with resume to Mr. T. Waters, at 2018 Douglas St.

SOCIAL WORKER (B.S.W.) POsition in a 400 bed acute General Hospital, to do both direct service and councelling. Previous hospital experience desirable. H.S.A. Contract-1979 rates $1444 to $1733 per month. Apply to Personnel director Royal Inland Hospital, 311 Columbia St, Kamloops B.C., V2C 2T1

RETIRED OR RETIRING?
Do you want to do something for yourself? Add travel, friends, additional money and a new interest in your life. No investment or risk to you. Only those who don't like being "on the shelf" need apply. Box 6211, Station C, Victoria. Replies confidential.

HOUSEKEEPER WANTED
Full-time, live-in. Must love children, possess driver's license, cook family type meals, be non-smoker, to join our congenial family atmosphere. Private suite provided. Duties varied. Salary negotiable. Write Victoria Press Box 266.

DICTA-TYPIST AND FILING Clerk required for permanent positions. Interesting work with full range of staff benefits. Please send personal resume to Mr. John M. Foster, Assistant Manager, Federal Business Development Bank, 990 Fort Street, Victoria, B.C. V8V 3K2.

$200-$400 WEEKLY
Genuine opportunity for Owners of clean Vans, trailers or mobile homes to park in our Kiosk locations. Full or part time. No Soliciting. Gault Industries Ltd., PO Box 910, Victoria BC, V8W 2R9.

21 HELP WANTED GENERAL

ADVERTISEMENTS IN THIS CLASSIFICATION MUST COMPLY WITH THE BRITISH COLUMBIA HUMAN RIGHTS ACT

GREATER VICTORIA SCHOOL DISTRICT
GREATER VICTORIA SCHOOL DISTRICT NO. 61

Applications are invited from qualified persons for the following position with duties commencing April 2, 1979.

CURRICULUM CO-ORDINATOR (8-12)

JOB DESCRIPTION:
The position involves the co-ordination of staff resources for the improvement of instruction at the secondary level. It entails consultation with teachers individually and collectively to improve instruction as well as the development and implementation of curriculum and programs of in-service.

QUALIFICATIONS:
— Valid B.C. Teaching Certificate.
— Minimum of five years successful teacher experience.
— General curriculum background.
— Experience in a number of secondary subject areas.
— Ability to assess, organize, and initiate programs to facilitate program improvement.
— Strong interpersonal skills.

TERM OF APPOINTMENT:
The appointment will be for two years with a possible yearly extension to a maximum of five years.

APPLICATIONS:
Applications are to be submitted to the Instruction-Administration Dept., Greater Victoria School District No. 61, Box 700, Victoria, B.C., V8W 2R1, ON OR BEFORE FRIDAY, MARCH 2, 1979, QUOTING COMPETITION NO. 9-79.

LADY WOULD LIKE SEMI OR retired gentleman to look after garden and lawn for summer months on his own time. Share garden or wages. Must like gardening. Victoria Press Box 278.

A BEAUTY SALON IS ONLY AS good as its operators and we intend to be good. The new owner of a promising downtown location still needs Unisex stylist with own clientelle. 385-1515.

GARDIEN D'UN ENFANT: DEmende pour un garcon de 14 mois, de 8:00 heures jusqua 18:00 heure, lundi a vendregi. Telephone 383-9568 apres 18:00 heure.

OUT OF SCHOOL CARE WORKer, hours 3-5:30 daily, increased school holidays, $4.40 per hour, resume only. James Bay Community School Daycare, 140 Oswego. Deadline Feb. 23.

SAILORS!
Travel—Adventure—Pay. Part-time and summer employment. Contact HMCS MALAHAT, 385-7045.

VOLUNTEER TUTORS ARE needed to help children and adults in various school programs. Call the Victoria Volunteer Bureau, 386-2269.

WANTED EXPERIENCED waiter, waitress supervisor for the Royal Olympic Hotel, 642 Johnson St. Top wages. Apply in person.

$$$ BANK ROBBERS $$$
Have you been robbing your piggy bank? Need extra money? Have wheels. Call Greg — 388-7325.

ASSISTANT LIVE-IN CAREtaker for 42 suite apartment, James Bay, retired couple or single gentleman only. Please phone 477-9448.

OPPORTUNITY FOR AMBItious people, 6-8 hours per week. Can establish that second income. No telephone interviews. 595-8784.

MATURE, ENTHUSIASTIC telephone solicitors required. Hourly wage plus excellent bonuses. Please call 385-7731 to set up an appoinfment.

SALMON BUYER REQUIRED for West Coast troll camp, send resume to Victoria Press Box 241.

BABYSITTER NEEDED FOR 5 year old, shift work and weekends, preferably my home. Work Point Barracks area. 386-2065.

WAITRESS/WAITER FOR night shift only. Apply in person, after 4:30pm at Peacock Restaurant.

KITCHEN CABINET INstallers for local cabinet firm. Experience an asset. Reply to Victoria Press Box 255.

WANTED: BABYSITTER FOR 3 month old, my home, Mon.-Fri. 8:15-5:15, March 1 to Aug. 31. 656-5360.

HOUSEKEEPING SUPERVIsor for large intermediate care facilities, send resume to 336 Simcoe.

DO YOU WANT FULL OR parttime earnings, do you have at least 2 days a week free and car, opportunity knocks, call 386-3764.

BAKERS HELPER, NIGHT shift, 10 pm-6 am, experience preferred. Apply 1119 North Park St.

RELIABLE DAYCARE PERson wanted 4 days a week, 8:30-5:30 in my home in airport area, $11 per day, 656-6710 or 388-3975.

LIVEIN HOUSEKEEPER, ELderly gentleman. References required. Reply Victoria Press Box 273

EXPERIENCED WAITER-waitress wanted, full-time dayshift. Apply in person to Mr. MacDonald, 707 Pandora Avenue.

CASHIER-CLERK FOR GROcery Store. Experience helpful but not necessary. Reply Victoria Press Box 277.

GEN HELP/DISHWASHER
Y Cafeteria. Hours 12-4 pm, Mon to Fri. Applications in writing only. Victoria Y Cafeteria, 880 Courtney St. V8W 1C4.

MIDDLE-AGED NANNY FOR occasional baby sitting in Gorge area. 3 months old. Victoria Press Box 284.

BABYSITTER REQUIRED IMmediately-8 month and 5 years, my home, days and evenings, and possible nights. 478-7193.

SHORT ORDER COOK, MINImum 2 years experience. Apply in person 216-1551 Cedar Hill Road.

WAITRESS, WAITER. MUST have experience. For Golden Chopsticks Restaurant 2668 Sooke Road, Colwood, apply in person.

WANTED-DRIVER/OWNER with 1 ton truck for local Victoria deliveries. Write to Victoria Press Box 288 stating paticulars.

ANTED BABYSITTER 4-12 FOR 8 year old boy, my home, references, mature student considered. Phone 8-3 pm, 477-8682.

BOYS AND GIRLS, EARN extra money selling tickets. Apply 11 am daily, 642 Johnson Street.

RETURNING TO WORK NEED babysitter ½ days for 5 year old and 3 month old, Obed-Orillia area. 384-2787.

SHINGLE SAWYER WANTED $5. for #1, all new equipment, 14 miles from Ucluelet, 724-2780.

21 HELP WANTED GENERAL

ADVERTISEMENTS IN THIS CLASSIFICATION MUST COMPLY WITH THE BRITISH COLUMBIA HUMAN RIGHTS ACT

DUNCAN AREA MOTEL, CAREtaker required, reply in writing to P.O. Box 395 Duncan, BC, V9L 3X5, stating age, marital status, previous experience, salary expected, telephone number, etc. All replies confidential.

APARTMENT MANAGERS WANTED
We now have openings for reliable couples to manage small apartments under 20 units, ideal for retired couple phone 386-3281 or 385-5292.

WANTED RESIDENT APT. manager for 138 suite apt. building. This person must be reliable, hardworking, with a thorough knowledge of apt. maintenance. Apply Victoria Press Box 252.

VICTORIA BICYCLE SHOP REquires experienced bicycle mechanic also with some knowledge of sales and management. Salary negotiable. Apply in writing to Victoria Press Box 259.

MATURE SKIPPER FOR WEST coast freezer troller, must be insurable, resume of past experience necessary, contract terms negotiable. Apply Victoria Press Box 276.

ARE YOU 18 TO 85, AMBITIOUS, and have a few spare hours you would like to turn into a secure income? We'll show you how. Call 652-4188 for appointment between 1-4.

RELIABLE SITTER WANTED in my home days and evenings, James Bay 382-1546.

NURSING MOTHER NEEDS care for 4 year old boy. Fairfield/Moss St area. 382-0697.

WANTED: LICENCED DAY care home in immediate vicinity of Hampton school. Call 384-4841.

WE NEED 10 GOOD PEOPLE who need extra money, full or part time, call Craig, 388-7325.

BARBERS AND HAIRSTYLISTS required for Port Hardy salon. 949-6695.

TELEPHONE SOLICITOR, good chance for permanent employment. Apply 11 am daily, 642 Johnson Street.

LADY FOR OCCASIONAL BAbysitting in my home, own transportation preferred. 477-9448.

MECHANICS
Electrician needs engine work on 327 Chev. Will trade labor and/or cash. 592-1449.

BABYSITTER NEEDED, WED. to Fri. near Elford. 595-0877.

GOOD EARNINGS FROM YOUR spare time. 477-9270, 6 to 9 pm.

EXPERIENCED COOKS WANTed. Apply 11 am daily, 642 Johnson Street.

22 OFFICE HELP

ADVERTISEMENTS IN THIS CLASSIFICATION MUST COMPLY WITH THE BRITISH COLUMBIA HUMAN RIGHTS ACT

LIBRARY TECHNICIAN
Salary range, $1054-$1154 per month. The British Columbia Ferry Corporation requires a Library Technician to be located at the Corporation Head Office. Applicants should have graduated from Senior Secondary School and preferably possess a post secondary diploma in Library Technology. Previous library experience is preferable. Applications should be forwarded to The Director of Personnel, British Columbia Ferry Corporation, 818 Broughton Street, Victoria, B.C., V8W 1E4. No later than March 2, 1979.

ACCOUNTING CLERK
Required by local food processor. Duties will range from various costing responsibilities to shrinkage controls to E.D.P. input preparations. Position offers excellent opportunities to participate in most areas of the accounting cycle and is suited to a first or second level C.G.A. or R.I.A. student. Possibility of this position existing for a minimum of a one year period exists. The employer offers a full range of employee benefits. Please reply in own handwriting stating qualifications to Personnel Department, PO Box 38, Victoria, V8W 2M1.

BOOKEEPER ACCOUNTANT. General contractor in the Victoria area requires an individual on a full time basis. Applicant must be familiar with one-write accounting system and job costing and be capable of assuming complete responsibility for all accounting records, payroll and trail balance. Apply in writing giving a complete resume of previous experience, references, salary expected to P.O. Box 5183, Station B, Victoria, V8R 6N4.

THE FEDERATION OF FRANco-Columbians has an opening for community worker in the Vancouver Island south region. Experience in the french community. Must master written and spoken french, excellent knowledge of english necessary, good experience in community work. salary to be negotiated. Written application must be sent before March 9 to: Mrs. Regine Berube, 2414 Mowat St. Victoria, V8R 5S9.

CAREER OPPORTUNITY
Local branch of large mortgage company requires clerk for duties allied to both mortgage and insurance departments. Applicant should have general insurance experience, accurate typing and good health. Salary commensurate with experience. Apply in writing to Victoria Press Box 296.

VICTORIA ACCOUNTING FIRM requires versitile secretary with 3-4 years office experience. Bright, pleasant personality, able to work on own initiative. Aptitude for figures and/or word processing experience a definite asset. Competitive salary. Please submit written resume to Mrs. V. Gill, Clarkson Gordon & Co, P.O. Box 1205, Victoria BC, V8W 2V3.

LEGAL
SECRETARY required by Campbell River Law firm. Conveyancing experience essential. Salary negotiable. Local interview can be arranged. Please telephone or write: Brian Stamp, 200-920 Alder Street, Campbell River, B.C. Telephone: 287-7185.

$ LEGAL $
Maximum top dollars for your expertise as a top conveyancer 6-8 years experience in this field. All replies confidential.
PRIME PERSONNEL,
320-1070 Douglas, 385-7012

CLERK/TYPIST WITH GENeral office experience and a minimum of 60 words per minute electric for small office on airport. Neatness a must, accounts payable/accounts receivable skills a plus. $700-$800 per month depending on experience. Mr. Pearson 656-5521.

LEGAL SECRETARY WITH minimum 2 year recent experience in general required for down town firm. Excellent typing essential, mag experience and shorthand an asset. Salary $900-$1,000. 386-9021.

OFFICE CLERK, PART TIME, approximately ½-5 day week, receptionist-typist, 55-60 words min. filing, general office duties. Top wages for right person-available on call. Victoria Press Box 281.

WORD PROCESSOR
Young lady required in Word Processor computers with experience in Work Processing system, required immediately, good salary. Apply 656-6027.

22 OFFICE HELP

ADVERTISEMENTS IN THIS CLASSIFICATION MUST COMPLY WITH THE BRITISH COLUMBIA HUMAN RIGHTS ACT

RECEPTIONIST FOR GENeral practitioners office, typing and bookkeeping skill essential, non-smoker. Reply in own handwriting and give resume of experience to Victoria Press Box 287.

DENTAL ASSISTANT REquired for down town practice by March 1st. Certification essential but experience not necessary. All resumes confidential to Victoria Press Box 274.

EXPERIENCED TELLERS REquired for part time work on Saturdays by Bank of Commerce. Contact Mr. Pike at 595-4525 for details.

I WOULD LIKE TO THANK ALL who answered the ad for Medical Receptionist, Victoria Press 189. That position is now being filled.

23 SKILLED TRADES

ADVERTISEMENTS IN THIS CLASSIFICATION MUST COMPLY WITH THE BRITISH COLUMBIA HUMAN RIGHTS ACT

DIRECTOR OF NURSING CARE

This position requires a B.C.R.N. or person eligible for B.C. registration with supervisory experience and a genuine interest in the field of Gerontology. This position is suitable to a mature, inovative person who can deal effectively in the problem solving process and to be responsible for the care of 150 long term care residents and associated care staff. Please send resume to The Manager, 2251 Cadboro Bay Rd., V8R 5H3.

PIPEFITTER

Must be certified and have a T.Q.
Apply:
RAYONIER CANADA
Marpole Sawmill Division
Foot of S. Heather St.
Vancouver, B.C.

SUPERINTENDANT
A fully qualified superintendant is required immediately by a Vancouver Island contractor involved in road building, pipeline and subdivision construction. This position offers excellent salary and benefits. Please apply to Victoria Press Box 249, with complete details.

WANTED IMMEDIATELY
By B.C. Cement Co. Ltd. located in Mill Bay, B.C. 1 qualified heavy duty diesel mechanic. This is a permanent job. Union wages and good fringe benefits. For appointment phone Robert Sawka. From Victoria call direct 383-9622. From any other point in B.C. call 743-5511 collect.

AN INTERNATIONAL OIL CO. offers plenty of money plus cash bonuses, at home training for mature individual in Victoria area. Regardless of experience, write S. Q. Read, Pres., Tiffany Asphalt International, Box 1707, Sta. R, Toronto, Ont. M4G 4A3.

GILBERT SMITH FOREST Products Ltd. requires an experienced saw filer to look after band and circular saws in their cedar mill located at Barriere, B.C. 40 miles North of Kamloops on Highway #5. Phone collect to 672-9435 or 672-9727.

GILBERT SMITH FOREST Products Ltd. requires an experienced millwright for their sawmill located at Barriere B.C. 40 miles North of Kamloops on Highway #5. Phone collect to 672-9435 or 672-9727.

EXPERIENCED TRANSMISsion rebuilder required by Victoria's leading service centre. Full medical and dental plan, salary negotiable. Call 384-2313 days, 479-1102 after 7.

WANTED, EXPERIENCED small engine mechanic for rental equipment, can buy into business, write P.O. Box 894 Parksville, B.C. Please state all particulars and references.

VERSATILE GRAPHIC ARTIST required for young progressive company, permanent full time position, reply to Victoria Press Box 251. All application in confidence.

VICTORIA BICYCLE SHOP REquires experienced bicycle mechanic with also some knowledge of sales and management. Salary negotiable. Apply in writing to Victoria Press Box 259.

LARGE PARAMEDICAL COMpany requires RN or Graduate Nurse to do Paramedical examinations in Victoria and area. Car required. Interesting work. Apply Victoria Press Box 265

TV SERVICE TECHNICIAN REquired. Excellent working conditions. Come grow with us, Homark Sales Ltd. 595-7111.

HAVE BOAT TO USE AS PART payment for good drywall job. 478-7296.

24 SALES PERSONS AND AGENTS

ADVERTISEMENTS IN THIS CLASSIFICATION MUST COMPLY WITH THE BRITISH COLUMBIA HUMAN RIGHTS ACT

EXPERIENCED LICENSED SALES MANAGER

REQUIRED BY MAJOR LAND CO. WITH HEAD OFFICE IN LAS VEGAS, EXPERIENCED IN RECRUITING AND TRAINING AN ASSET. EXCELLENT CO. BENEFITS, SALARY AND COMMISSIONS FOR THE INDIVIDUAL SELECTED. FOR AN APPOINTMENT AND CONFEDENTIAL INTERVIEW PHONE 385-7731, GORDON B. MacDONALD, GENERAL SALES MANAGER.

Licensed Realtors DO YOU HAVE?

1. A fine office to work from which is not the ordinary stereotype crowded room.
2. Lots of parking in one of the finest locations in Victoria.
3. An office with three bathrooms and a complete kitchen for your convenience.
4. An office that has two appriasers to assist you with listings.
5. One of the finest commission splits you could ask for.
6. Seven offices on Vancouver Island.
7. Guaranteed Sales-Purchase plan available.
8. Company medical-dental plan available.

All this and more is available at J. H. Whittome & Co. Ltd., Royal Oak Branch. Just call the Manager — J. C. Kenner, F.R.I., R.I. (B.C.) at 479-1667 or Res. 478-4878 for an appointment.
J. H. Whittome & Co. Ltd.

24 SALES PERSONS AND AGENTS

ADVERTISEMENTS IN THIS CLASSIFICATION MUST COMPLY WITH THE BRITISH COLUMBIA HUMAN RIGHTS ACT

BBTV
Block Bros

Real Estate Career Training Produces Success

Block Bros. will train you in sound proven methods enabling you to quickly reach your desired level of success in prestige selling. A few samples are: the NEW "XEROX" in-depth "Professional Selling Skills" technique, the NEW "In-House" VIDEO TV Training program. Successful, prestigious sales people aren't born, they are created through planned training. Call today. Interviews by appointment only.

Colwood: 478-5561 — T. Kershaw
Blanshard: 386-3231
Don McCallum
Shelbourne: 477-1841
Bob Cullum

BLOCK BROS. REALTY LTD.

P.R. B
P. R. BROWN AND SONS LTD.

REALTORS

This well established, full service, firm has served this community since 1900 ... and is respected for its integrity and stability.
Now, due to renovations, we are ready to add two licensed salespersons to our real estate staff.
If you are considering a move, you are cordially invited to call me, and get together for a chat concerning our operation. In confidence.
Please call:
Dennis Wagner 385-3435
Sales Manager

REALTORS

YOU ARE LIKELY DOING IT THE HARD WAY IF YOU ARE NOT WORKING FOR A LARGE NATIONAL FINANCIAL INSTITUTION WITH ITS MANY INTEGRATED BENEFITS! NATIONAL TRUST MAY HAVE AN OPENING FOR YOU IN ITS NEW, BRIGHT, SPACIOUS DOUGLAS STREET OFFICE. FOR AN INTERVIEW, CALL STAN JAMES AT 382-8101 OR RES. 592-3740. NATIONAL TRUST CO. LTD.

W
WESTMONT REALTY (1977) LTD 388-4434

SALESPERSONS REQUIRED

We require four licensed salespeople to join our firm. Top commissions, referrals, and complete management assistance should enable you to become a real leader in our profession. For complete details phone 388-4434, or visit our office at 105-920 Hillside Ave. Ask for:
RICK KINNIS OR WILF GEE

SALES CAREER
The Co-Operators

Co-Operative Life Insurance Co. Co-Operative Fire & Casualty Co. We are expanding our sales force and require an expeienced sales person for Victoria.
The person who will be interested will be a hard working individual with a sucessful background.
This opening offers all traditional staff benefits, as well as a salary plus commission.
Apply in writing to:
H.H. Krott
The Co-Operators
3618 Shelbourne St.
Victoria, B.C.
V8P5J5. 595-3442.

MANN
T. L. MANN & ASSOCIATES LTD.

ATTENTION REALTORS:

2 private offices available for two independent realtors. Inquiries in confidence. High-level remuneration for the right party. For further information contact:
T. L. MANN 598-5144

NO PROSPECTING

Two licensed life insurance agents required. Fringe benefits provided. Top commissions.
Call 384-6511
Mortgage Services Division
Personnel Manager
Unlimited number of qualified leads

COMMISSIONED SALES PERsons to represent major distributor of glass coating and tinting products in the Greater Victoria area. Lucrative commission plan, full or parttime available, ideal for homemakers with a flare for sales. 385-9621 9am.-5pm. Mon-Fri. for interview.

COMMISSION SALESPERSON Excellent opportunity for aggressive commission salesperson. Local cabinet manufacturer offers unlimited opportunity. Experience helpful but not essential. Dependable person with references should apply to Victoria Press Box 238.

SALES AND STORE MGR. Trainee. If you are bondable, career oriented, self motivated, and well groomed, if you have finance and or sales background and personal integrity, and you are looking for a company to grow with. Phone us. Homark Sales Ltd. 595-7111.

ADVANCED TOP COMMISsions. Sell anywhere, part-time, full-time, sideline. Calendars, ad specialties, printed labels, tapes, ball pens, office supplies, etc. Our 27th year. New Catalogue available. Alco, Box 3772, Ottawa.

VANCOUVER OIL COMPANY requires island based representative, previous related experience an asset, salary plus car allowance. Reply Sales Manager, Victoria Press Box 258.

24 SALES PERSONS AND AGENTS

ADVERTISEMENTS IN THIS CLASSIFICATION MUST COMPLY WITH THE BRITISH COLUMBIA HUMAN RIGHTS ACT

WANT TO GET AHEAD, ADvancement opportunities available to management positions for those who quality. Have a car. Call Greg, 388-7325.

EXPERIENCED MATURE SAlesperson required for ladies wear outlet. Apply in Person, Francines Ladies Wear, Harbour Square.

FILTER QUEEN DISTRIBUtor under new management requires dealers now. Call Greg — 388-7325.

25 TEACHERS

ADVERTISEMENTS IN THIS CLASSIFICATION MUST COMPLY WITH THE BRITISH COLUMBIA HUMAN RIGHTS ACT

SCHOOL DISTRICT 85
(Vancouver Island North)

SEPTEMBER, 1979 POSITIONS

Applications for teaching positions for the 1979-80 school year are invited.

Teaching openings are anticipated in the following areas:

PRIMARY

INTERMEDIATE

SECONDARY
— Home Economics
I.E. and/or Pre-Apprenticeship
Science
P.E.
Counseling

LEARNING ASSISTANCE
SPEECH THERAPY
TEACHER-LIBRARIAN

We will be interviewing in Vancouver during the Sping Break (March 26-28). Please send applications in writing to: District Superintendent of Schools, Box 90, Port Hardy, B.C. V0N 2P0. Interviews will be set up for selected applicants.

DIRECTOR OF INSTRUCTION
(K-12)

School District No. 62 (Sooke) requires the services of a Director of Instruction, effective July 1, 1979.

The Director of Instruction is expected to be thoroughly familiar with all facets of School District operation and will be expected to be able to serve for the Superintendent in any area of his responsibility.

Candidates who are knowledgeable, vigorous and responsive should apply to the undersigned no later than March 23, 1979. The usual curriculum vitae and appropriate references should accompany the application.

W. B. Johnston,
District Superintendent of Schools,
School District No. 62 (Sooke),
2227 Sooke Road,
Victoria, B.C.
V9B 1W9

SCHOOL DISTRICT NO. 92 NISGHA

Appointments for interviews at UVIC on March 8 and 9 may be arranged through Canada Manpower on Campus.

Interviews at UBC will be held March 22 and 23. Arrangements for appointments will be announced on campus.

Spring Break interviews at the Sheraton Landmark will be by interview. Interested persons should send their applications to the address below. Selected applicants will be advised of time and date.

September vacancies are anticipated at primary and intermediate levels.

District Superintendent of Schools
School District No. 92 (Nisgha)
General Delivery,
New Aiyansh, B.C.,
V0J 1A0

EDUCATIONAL CONSULTANT Successful applicant will work with Ahousaht Band Government in the following areas; 1. Analysis and planning for a new school facility with follow up responsibilities in funding, agency liason, etc. 2. Undertake a systematic analysis of the present education system within the community in conjunction with the Band Government with a view towards improving standards, services, educational relevancies, etc. 3. Undertake an analysis of the educational needs of the Ahousaht membership and work with the community towards developing appropriate programs. Contract for minimum of one year with substantial time being required in Ahousaht, located on Vancouver Island's West Coast. Payment level for services: $22,000-$26,000. Applications must be postmarked no later than March 2nd, 1979. Ahousaht Band Council, General Delivery, Ahousaht, B.C. V0R 1A0. Ahousaht 8-K.

SCHOOL DISTRIC 88 TERRACE

Applications are invited for teaching positions to be effective September 1, 1979. Vacancies are expected at all levels though not necessarily in all Specialty areas. Known vacancies include — Senior Commerce, and several Library positions.

Interviews wil be conducted in the Victoria Area on March 5, 6 and 7, 1979.

Experienced teachers may request an interview by sending a completed application form together with supporting documents.

Mr. M. Bergsma,
Director of Instruction,
School Dist. 88 (Terrace)
Box 460,
Terrace, B.C. V8G 4B5

SCHOOL DISTRICT NO. 56 (NECHAKO)

Some teachers will be required in September in the Elementary grades and in most secondary subject fields. Applications are particularly invited from teachers of Art, Band and Woodworking and from Counsellors. An itinerant Elementary librarian may also be needed.

Applications should be mailed to:

The District Superintendent of Schools
P.O. Drawer 680
Vanderhoof, B.C.
V0J 3A0

Selected applicants will be invited to meet a district representative in Vancouver during the spring break.

FRENCH SPECIALIST AND other teachers required by Canadian Full Gospel interdenominational Board of Education in Lower Mainland, where Christian Spiritual Growth is emphasized. Box 35488 Postal Station E, Vancouver, V6M 4G8

INDEPENDANT SCHOOL wishes to establish a pool of substitute teachers at Secondary and Elementary level. Please state qualifications, experience and subject areas. Reply Victoria Press Box 294.

TUDOR NEEDED IN LANSdowne area for grade 9, English, Math and Science. 592-7908.

26 PART-TIME or TEMPORARY HELP

ADVERTISEMENTS IN THIS CLASSIFICATION MUST COMPLY WITH THE BRITISH COLUMBIA HUMAN RIGHTS ACT

CRAIGMYLE GUEST HOUSE, I need plain cook, who can wash up and work alone, Sat. 7am.-1pm. Sunday 7am.-2pm. $3.50 hour to start. 595-5411.

28 EMPLOYMENT SERVICE

ADVERTISEMENTS IN THIS CLASSIFICATION MUST COMPLY WITH THE BRITISH COLUMBIA HUMAN RIGHTS ACT

FOR YOUR EMPLOYMENT NEEDS
Drake Personnel
● DRAKE INTERNATIONAL COMPANY
Call 385-3425

30 SITUATIONS WANTED

MALE, AGE 29, CLEAR HEADed, talented, stable. Managerial supervisory skills. Thorough labor experience. Will work shifts, have auto. Excellent interpersonal skills. 3017 Quadra, 381-5256.

PROFESSIONAL CHAUFFEUR for hire, 12 years related experience. Excellent references. Clear driving record. Will drive your auto or one will be supplied at slightly higher rates. Victoria Press, Box 237, 384-9076.

PERSONABLE, ATTRACTIVE woman, 23, well educated, travelled, experienced meeting public, flair for designing, decorating, seeks interesting job with prospects for advancement. Own car. Victora Press Box 282.

BABYSITTING IN MY HOME. Loving and understanding woman will care for your children, any age. Happy enviremental home, with nursery and plenty of play area. We invite any enquiries. Colwood area. 478-6483.

TRY THE OLD CANADIAN SYStem. Handyman, cleanups, cartage, tree topping, limbing, removal, house and garden maintenance. The Price Is Right. Estimates. 592-0129, 598-2636

YOUNG MAN RECENTLY OUT of armed forces, seeks employment in stereo related work. Would like situation that offers advancement. Call anytime 384-6352 ask for Dave.

UNEMPLOYED, ENERGETIC young man will trade services-carpentry, gardening, general cleanup for money, food, goods. 386-0769222222

RELIABLE 21 YEAR OLD, EXperienced mill worker, with Class 1 and air, seeks full time work. Please phone 595-1985 ask for Jim.

FEMALE, 34, SEEKS PARTtime office job. Typing, payrolls, posting, bookkeeping, general office work. 383-5473, 382-1245 after 5.

JOURNEYMAN CARPENTER wants work. All types, prefer finishing and cabinets. Work guaranteed. Please call Glenn at 652-2824.

YOUNG MAN EXPERIENCED in greenhouse, landscape and nursery work needs full or parttime employment. 595-3987, 477-5144.

HARD WORKING MEN WILL do roofing, painting, moving, hauling, cleanup, renovations, gardening, odd jobs. New number 388-4610. 382-1814.

WILL BABYSIT IN MY HOME, near Oak Bay Rec Center and Jubilee area. Fulltime, part time. 592-7137

MALE, HOME PERSON, CAN cook, clean, childsit, or light care for disabled persons. 382-9341 references supplied.

CARETAKING COUPLE, 49, small renumeration, house, good workers, honest, nondrinkers. 656-6330.

PAINTING AND RENOVAtions. Reasonable rates. Free estimates. Phone Wayne 479-5641.

WANTED BY A RELIABLE Lady, a live-in housekeeping job in Adult home. References. 478-2169.

REGINA MAN, MARRIED, 29, presently indoor rink supervisor caretaker, wants similar work. Phone Al, 1-306-545-9821 collect.

LADY WOULD LIKE HOUSEwork. $4.50 an hour. References if required. Victoria Press Box 283.

SMALL BUSINESS NEEDING part-time experienced bookkeeper-receptionist. Call Valerie, 382-2415.

WILL BABYSIT, MY HOME, weekdays, 7am-6pm. Millstream Rd area. 478-9348.

EXPERIENCED PAINTER, need work, interior and exterior, Plaster repair. 592-7137.

PAPERHANGING, INTERIOR painting, by an European expert. Phone 479-7816.

STONEWORK, FACING AND fireplaces, and retaining walls, good workmanship. 477-3775

COUPLE, REFERENCES, WISH resident caretaker position. Adult Apartment etc. 384-5628.

LPN WITH SMALL BABY WILL babysit, all shifts, 7 days a week, 383-7364.

HOUSEKKEEPING HELP done with efficiency and love. Call 383-3261

OLDER WOMAN FOR SMALL jobs. Cleaning silver, personal bills, typing, etc. 595-3645.

¾ TON TRUCK AVAILABLE for moving, will move anything. 385-0809.

CARE OF HOMES, PETS, plants, etc. while your away. Call Nova Travel Watch, 479-4611.

CUSTOM DESIGNED HOMES. General renovation annd finishing. Reasonable rates. 658-5798.

HOUSECLEANING OR HOUSEkeeping 4 - 5 hours weekly. 595-2461.

ROOFER. EXPERIENCED duroid, shakes. Cedar and repairs. 592-0435.

DAYCARE, MY HOME, 2½-4 years old. Town and Country area. 386-9397.

MOTHER WILL BABYSIT ANY age anytime. Good care, nutritious meals. 381-5357.

STUDENT WITH VAN, CLEANups, hauling, help moving. Cheap rates. 386-3832.

RENT-A-KID
Help with odd jobs. 387-5506.

WILL DO HOUSEWORK, $3.50 an hour. 385-9805.

HOUSEKEEPING AND OUTside yard work done by reliable couple. 381-5078.

CARPENTER, FRAMER, wants work. 652-1395.

33 BANDS, MUSICIANS AND ORCHESTRAS

WANTED— EXPERIENCED versatile drummer with strong vocal ability for full time working Country and Rock Trio. Summer road work and winter Victoria base. 595-7442, 642-4294.

FEMALE LEAD VOCALIST and guitarist seeks work in duo or band. All serious offers considered. 478-9752 after 6 pm.

ANYONE INTERESTED IN forming a rock band for fun first and profit second please write Victoria Press, Box 267.

EXPERIENCED DRUMMER seeks fulltime country rock band, some vocals, only serious need call, 386-0653.

SINGER LOOKING TO JOIN band to do Elvis, Graffiti or Rock-n-roll. 478-1115.

34 PRE-RECORDED MUSIC

SPINKY'S
Spinky's Mobile Disco Ltd.
"We play what YOU want."
656-1652.

CANDU
ENTERTAINMENT SERVICES
384-5521.

CJR
Canned Music
Reasonable 382-3811, 598-4717.

VARIETY MUSIC SERVICE
Any place & every taste 474-1433.

34 PRE-RECORDED MUSIC

HUD SOUND LTD.
Music is our business 721-3431.

MUSIC MAN CANNED MUSIC. Give us a call. 479-8043.

SOUND FOR ALL OCCASSIONS Call Marshall at 383-9438.

36 BUSINESS SERVICES AND DIRECTORY

Accounting

Accounting-Credit management. Services to small businesses and professionals. Can assist in all trouble areas. Phone Dave, 386-6916.

SENIOR ACCOUNTANT offers professional services to small businesses and corporations. Financial statements—tax returns— personal returns. Very reasonable. D.N. Lane 382-9920.

INCOME TAX RETURNS AND business statements prepared by professional accountants. Reasonable fees. 592-6333 weekends and evenings.

Appliance Repairs

ABC ELECTRIC, 382-7221
Tele-Tech Appliances, 385-6783
831 YATES ST.
COLWOOD APPLIANCES
746 Goldstream, 478-9222

SMALL APPLIANCE REPAIRS, reasonable rates. 382-2700, free pickup James Bay.

Appraisals

Lansdowne Prop. Ltd.
APPRAISALS
2518 Estevan Ave. 592-2431

P. G. JACKSON LTD.
Real Estate Appraisals
(450) 1070 Douglas 388-9102

Babysitting

RESPONSIBLE BABYSITTER required occasional evenings, my home, for 1 yr. old boy. Own transportation an asset. Cedar Hill/Finlayson area. Call 595-6093.

CERTIFIED NURSE WITH ideal circumstances will care for children in my home. 478-4283.

MOTHER OF 1 WILL BABYSIT in my home, 8-5 weekdays, 595-4429.

RELIABLE DAY CARE, MY home, Carey-Marigold area. 479-2276.

WILL BABYSIT IN MY HOME, any age. Oak Bay. 592-7137.

WILL BABYSIT, MY HOME, anytime. 479-0876.

Bookkeeping

H TIMMER
COMPLETE BOOKKEEPING SERVICES
Income Tax prepared
383-4911 592-1033

Brick Layers

BRICKWORK, FIREPLACE construction and repairs, chimney repairs, phone Doug 479-5975, anytime.

SCANDINAVIAN QUALITY MAsonry. Bricks, blocks, tiles, slate, Barbecues, repairs and new construction. Erik 383-4025.

Carpets and Linoleum

BEAVER HOME CENTRE
1581 Hillside 595-1225
15% OFF
ALL CARPET ROLL ENDS
IN STOCK
Assorted Sizes
For Many Special Buys
"Buy Better at Beaver"

EDGAR and MINER
650 HILLSIDE 388-6208
Carpets and Custom Draperies
"A PROFESSIONAL APPROACH WITH GUARANTEED SERVICE"

HOURIGANS
CARPETS AND LINOS LTD.
FLOOR COVERING SPECIALISTS
715 PANDORA AVE. 386-2401

GUARANTEED INSTALLAtion, carpets, lino, seamless floors (Torginol) sundeck coatings, commercial or residential, 652-2139.

CARPETS & LINO INSTALLED We lay the best and fix the rest. 479-0782.

FOR AFFORDABLE EXPERT installations call your reputable independent tradesman 383-6832.

CARPETS AND LINO INstalled, reasonable rates, free estimates. Phone 384-1656.

Carpenters

HAVE HAMMER WILL TRAVEL
Alterations, renovations, all phases of construction and repairs. Free estimates. References. Bob, 479-7195, 385-1189.

F. J. CONSTRUCTION. ALL sorts of carpenter work, additions, alterations, finishing, framing, etc. Private and commercial. Free estimates. Call Fred Jorgensen, 642-3075.

JOURNEYMAN EXPERIenced in finish, framing, concrete, additions, renovations, repairs and sundecks. Free advice call Al 478-4750.

STEPS BUILT, NEW OR REpaired, roof repairs, and painting. Business in Victoria since 1950. Licensed and references. Phone Henry anytime 598-7616.

TOOLS 'N SPACE
Custom or do-it-yourself
The Hobby Woodworking Centre
338 Catherine St. 383-9600

ISLAND FRAMING
Residential and commercial framing, custom homes. 652-3572

RELIABLE, REASONABLE. Remodeling and repairs, alterations and additions, basement rooms. 477-7382 after 5 pm.

VERSATILE HOME MAINtainer, carpentry, renovations, cabinets, painting, papering, quality work. Adam, 385-3090.

ENGLISH CARPENTER
All phases of carpentry, basements, additions, alterations, etc. Contract or hourly, 652-1485.

JOURNEYMAN WILL DO CABInets, finishing, renovating or whatever. Hourly or contract. 656-2344.

ALL HOME REPAIRS, ALterations, additions, rumpus rooms, no job too small. 652-1614 evenings.

FRAMING, SIDING, CARports, sundecks, concrete retaining walls. Experienced men. 652-1395.

27 YEARS OLD, FULLY QUALIfied in all aspects of carpentry and seeking relatively small jobs. 595-4781.

YOU PROVIDE THE MATERIals, I'll do the work, satisfaction guaranteed. Reasonable. 658-5505.

PERMA CONST. LTD.
FREE ESTIMATES, 384-2323

SMALL JOBS A SPECIALTY.
Call 598-2920

REPAIRS, RENOVATIONS, kitchens, bathrooms, references. 652-3633.

36 BUSINESS SERVICES AND DIRECTORY

Carpenters

FRAMING, SUNDECKS, CARports, stairs, all carpentry, Hourly or contract. 478-1481.

LUBBERTS WOODWORKING All phases of finishing carpentry and cabinet making. 385-2373.

EXPERIENCED FRAMING crew available, 652-3602 after 4pm.

FRAMING AND FINISHING, BY experienced carpenters, by the hour or contract. 477-3402.

SEMI RETIRED CARPENTER, repairs, renovations etc. Power tools, reasonable. 592-9822.

CARPENTRY AND RENOVAtions, panelling a specialty, $7 an hour. 656-1394, Terry.

ALL ASPECTS OF CARPENtry, renovations and demolitions. Free estimates, 382-2630.

SPECIALIZING IN RENOVAtion, 20 years experience call John, 385-2062, 479-0695

EXPERIENCED FRAMING crew available. 478-2393.

Cabinet Making

YOU ALREADY OWN 50% OF YOUR NEW KITCHEN. We will reface your existing cabinets with natural wood or prefinished material. Custom door design and new counter tops, complete cabinet work also available. 479-0016 anytime.

KITCHEN CABINETS, BATHroom vanities, counter tops, all custom built or refacing old cabinets with new modern designs with low price. For free estimates call 479-7245.

EUROPEAN CARPENTER Custom kitchen designed and built. Bookcases finishing etc. Norman 479-7874.

Chimney Service

HAVE YOUR CHIMNEYS swept now, reasonable rates, work guaranteed. 384-1812.

Cleanup Service

479-6112
4 BROTHERS-ALL AREAS
FREE ESTIMATES ANYTIME
NO CHARGE AND UP
Yard, Basement, Garage, Etc. Hauling and Bobcat Service.

JANITORIAL SERVICES, CARpet cleaning, general cleanup, interior, exterior painting, guaranteed workmanship, 24 hour service, 7 day week, 385-7125, 479-9225.

NO CHARGE AND UP
Two young responsible men have large truck. Basement, attics, composts, etc. Very reasonable. Bob's 386-2451, 478-8789.

NOW IS THE TIME FOR GArage, basement and attic cleanup. Partial or full payment in exchange for sellable goods. Free estimates, low rates. 388-4678.

CLEANUPS
Will clean next to anything, basements, attics, yards, old furniture and whatever. Dependable. 642-4112 anytime.

REASONABLE CLEANUP. Yards, basements, etc. also hauling, free estimates. 479-5828, 656-5671.

MAN WITH TRUCK, HAULING, yards, composts, garage and basement cleanups, reasonable, 386-7819.

CLEANUP MAN AND EMPTY truck looking for work, reasonable. 385-7965.

HAULING AND CLEANUPS. Basement, yard, compost. Free estimates. Eugene's, 383-3528.

CLEANUPS, BASEMENTS, attics, yards, composts, and junk hauling. 658-5406.

3-WAY CLEANUP
Prompt service, reasonable rates. 383-1866.

CLEANUPS, RESIDENTIAL, commercial. Estimates, hourly. 479-4067 after 6.

ANY TYPE OF CLEANING AND moving for what have you? 658-8192.

MAN TO DO CLEANUPS OF basements, and yards, hauling and other jobs. Doug, 595-4219.

WILL PICK UP ANYTHING BIG or small. Call Paul, 478-6832.

Cement

G AND R CONCRETE FINISHers, all type of concrete work. No job too small. 383-8985 after 4. 388-9820.

FORMS, CEMENT WORK, steps, foundations, sidewalks, etc. Steve Laszlo, 479-4756.

DRIVEWAYS, SIDEWALKS, steps etc. free estimates, 479-5097

Contractors

REYNOLDS CONSTRUCTION
Specialists in custom design and finishing from the planning stages right through to the finishing touches. Have a home built for you, to fit your needs, that you can be proud of for years to come. To have your home finished for summer call our Exclusive Agent SHANE BEFURT, CASTLE PROPERTIES LTD., 386-6164 or 479-0010 anytime.

ROYSTOCK CONST.
COMMERCIAL RESIDENTIAL
RENOVATIONS ALTERATIONS
NEW CONSTRUCTION
CUSTOM HOMES OFFICES
MAINTENANCE CONTRACTS
COMPLETE CONST. SERVICE
QUALIFIED TRADESMEN
REASONABLE RATES
FREE ESTIMATES
CALL 479-8317

CRAFTSMANSHIP
Architectural Designer and Master Builder seeks residential or commercial project. 37 years, guaranteed service. Will travel. Reasonable, references. No obligation. 629-3418 evenings. Collect.

WHEATON CONSTRUCTION LTD.
General Contractors
Building Consultants
385-5702

FARMER CONSTRUCTION
Design — Renovations
388-5121

O.C.CONSTRUCTION
FOR YOUR COMPLETE
HOME RENOVATIONS
478-8591

PATTERSON CONSTRUCTION Ltd, residential and commercial, renovations and additions, rec rooms, sundecks, concrete work. 386-6301.

T.&C. BUILDERS LTD.
Framing
385-5293 385-8587

ISLAND FRAMING
Residential and commercial framing, custom homes. 652-3572

K. HEYDE CONSTRUCTION Limited, framing, finished, siding, renovations. 479-5640, after 6 pm.

SITE CONSTRUCTION, RENOvations, sundecks, house building. Free estimates. 388-7097, 384-0764.

FRAMING, SIDING, CARports, sundecks, concrete retaining walls. Experienced men. 652-1395.

WIRING, PLUMBING, CARpentry, etc. All trades. R. Kirkpatrick, 382-5362.

QUALITY FRAMING CREW, winter rates, references. 656-2164 or 656-3460

36 BUSINESS SERVICES AND DIRECTORY

Contractors

CLARK'S CONSTRUCTION Custom homes, framing, residential, commercial, additions and renovations. 479-5020.

Carpet Cleaning

SPRING SPECIAL
Any size living room and dining room, $49.95.

GARDEN CITY CARPET CARE LTD
385-3912

H R CARPET CARE
Specializing in upholstery cleaning, 20 years experience. Free estimates. 595-4128.

RON'S CARPET CLEANING
9c a square foot. 384-6110.

Ceramic Tiling

CERAMIC TILE
Experienced tile setter, reasonable prices, free estimates and design assistance. 386-2812, 386-0972.

SPECIALIZED TILE WORK, free estimates, workmanship guaranteed. 381-5501.

Drafting

DESIGN AND FEASIBILITY studies. Bill 385-5550.

Dressmaking

PROFESSIONAL DRESSMAKing, custom fit, and quality workmanship, specializing in natural fiber. Phone 384-4711 for appointment.

SUPERIOR VALET SERVICE. Suits, coats, dresses, drapes. Graduation, formals, wedding. 616 Admirals. 383-3211

DRESSMAKING AND ALTERAtions, costumes, drapes, reasonable prices. 477-8383.

SEWING AND ALTERATIONS done at home, 479-7925.

Draperies

HOURIGAN'S
Floor Covering Specialists
CUSTOM DRAPERIES
—Bedspreads—
PROMPT IN-HOME SERVICE
715 PANDORA AVE. 386-2401.

Drywall

L AND M DRYWALL, SPECIAlizing in Spraytex and all other aspects of drywall. We will guarantee satisfaction! Free estimates, 383-5129 anytime.

"SPRAYMAN"
Specializing in all types of texture ceilings and wall, satisfaction guaranteed. 652-3601.

BOARDING, TAPING, SPRAYing, insulation, new and renovations. 20 years experience, free estimates, 652-2815.

BOARDING, TAPING, SPRAYing, insulation, new and renovations. 20 years experience, free estimates, 652-2815.

WANT SMALL JOBS AND RENovations done? Will do drywall (boarding and taping) insulation, etc. Call Steve 598-3146.

HOLLANDIA DRYWALL
Complete dry wall service. Please phone 479-7641.

FOR YOUR SMALL DRYWALL jobs phone 652-5752.

Electrical Contractors

R G HELLER ELECTRIC
New or rewiring. Residential, small commercial and industrial. Reasonable rates by hour or contract. 478-4032 if no answer 385-5335.

SURE WIRE ELECTRIC LTD
We will fill all your electrical needs, from renovations to new installations. Service calls - reasonable rates. 383-4044.

ELECTRICIAN, 15 YEARS EXperience in residential, commercial and rewiring of older homes. Reasonable rates. Free estimates. 595-8415 after 6 pm.

OLDER HOMES REWIRED — NO down payment. We finance at bank rates with approved credit. EDDY'S ELECTRIC—385-7666

DO YOU HAVE SMALL ELECtrical wiring jobs? No one is interested? Please call evenings, 652-5809.

NICHOL ELECTRIC
Residential and commercial
Large job or small-give us a call
383-0091

LICENSED ELECTRICIAN will do new wiring, rewiring, stove repairs, 479-9765.

REASONABLE, RELIABLE, service calls, small jobs, water-tank exchange. 656-5294

LICENCED ELECTRICIAN specializing in residential wiring and electric heating. 383-6033.

HARPER ELECTRIC
Licenced electrician, reasonable rates, 477-9911.

COMPLETE RESIDENTIAL wiring, service changes, electric heat. Free estimates. 386-7955.

ELECTRICIAN, FREE ESTImates. Call Bernie 386-1094.

Excavating

EXCAVATING, LAND CLEARing, road building, demolition, sand and gravel equipment rentals. 24-hour service. Radio controlled.
O.K. Trucking Co. Ltd.
Bus. Off., 2840 Nanaimo, 386-3414
Dispatcher, 2720 Turner, 382-6136

ROBERTSON'S EXCAVATING Track machine with backhoe. Roads, basements, backfilling. 595-8530.

4 BROTHERS—ALL AREAS
Leveling, Back Filling, Bobcat Service, Backhoe, 479-6112.

Flooring and Sanding

M & M FLOOR
COMPLETE FLOOR CENTRE
Hardwood, Carpets and Linos
532 William St., 384-0343
Nights: Al, 386-3078
Mike, 652-4308

Fencing

ISLAND CHAIN LINK
Fencing in wire or wood
Small jobs a specialty
477-0332.

EUROPEAN CRAFTSMAN, ALL types of fencing and repairs. Guaranteed work. Gordon Head, 721-3759.

FENCE BUILDING, REASONable rates. Free estimates. Guaranteed work. 388-7097. 384-0764.

ANY STYLE FENCING, BUILT or repaired, reasonable rates. 382-2732, 382-0643.

Glass and Glazing

STAINED GLASS WINDOWS
Repaired and braced, custom work, 479-7086.

Gutter Cleaning and Repairs

SEAMLESS ALUMINUM EAvestroughing, cleaning and repairs, professionally installed. Also siding, roofing, carpentry, painting, etc. All work guaranteed. Call Peter McDonagh, 382-2210 anytime.

36 BUSINESS SERVICES AND DIRECTORY

Gutter Cleaning and Repairs

SPRING SPECIAL, SAVE money with our Cleaning, Waterproofing and Preservation Treatment of Gutters and Down Pipes. Very reasonable, all work guaranteed. 388-4295.

G.R. STEWART HOME IMprovements Ltd. 5" continuous gutter. Wooden gutters refurbished. 479-7086.

5" CONTINUOUS GUTTERS, special contractor rates. IRWIN INDUSTRIES, 382-5154. Free est.

Gardening

CREATIVE LANDSCAPING
Now is the time to have your garden prepared for spring. Pruning, fertilizing, spraying, and general cleanups. Free estimates on maintenance and landscaping contracts. Dutch horticultural background. Call 477-7882 or 652-3241.

E. JACOBSEN'S GARDEN Maintenance. Regular Garden or lawn maintenance. Garden cleanups, power raking, rototilling, commercial or residential gardening. A Scandinavian workmanship. Personally owned and operated serving Greater Victoria. 479-6422.

FUTCHER'S GARDEN SERVICE
Garden Maintenance Specialists. Clean ups, pruning, Government certified spraying. Power raking-Aerating. Garden design-redesign. Call 385-4029.

DASILVA GARDENING AND Landscaping. Complete garden maintenance. Commercial and residential. Poweraking-Areating-Pruning. B.C. Certified Spraying. Spring cleanup, over 20 years experience. 477-3832 anytime.

DUCTH LANDSCAPERS. Pruning of trees, trimming, planting, Government certified spraying, designing, cleanups, rock walls, etc. Free estimates. 478-1023.

RELIABLE GARDNER FOR pruning and spraying fruit trees, trimming Evergreens, shrubs and hedges, power raking, aeroating, garden cleanup, maintenance a speciality. 478-6781.

4 BROTHERS — ALL AREAS FREE ESTIMATES ANYTIME Rotovating, yard cleanups, lawn maintenance, new lawn preparations. Bobcat Service 479-6112.

SPRING CLEANUPS
Pruning, digging of beds, edging, power raking, rototilling. Call Beautiful Gardens, 595-2500.

GARDENING AND MAINTEnance, tree and rose pruning, hedge trimming, 30 years experience, free estimates, 478-1684, 478-4216.

SPRING CLEANUP
Clean up, pruning, etc. Gardening year round by contract, G. Barta, 474-2680, 474-2049.

HARVEY'S LANDSCAPING, experienced Chinese gardener, pruning, Government certified spraying. 479-7078, 384-8621

CERTIFIED AND REferenced gardener seeks all types of maintainance and landscape work. Call 595-3809.

GARDENING
General gardening, rototilling, lawn maintenance and cleanups. 642-4112 anytime.

FOR GENERAL GARDENING and lawn maintenance, please phone 479-8961 evenings, (city preferred).

PRUNING, ALL PHASES, RUBbish removal. 479-4067 after 6.

Hauling

4 BROTHERS 479-6112
Cleanups, Bobcats, sand, gravel, bark mulch, hog fuel, etc.

QUICK SERVICE, HAULING, junk, cleanup, etc. Call Fong, 479-7078, 384-8621.

Handymen

HOME AND OFFICE REPAIRS and additions, carpentry, painting, drywall and floor sanding. 477-0209.

HOME REPAIRS, PLUMBING, carpentry, etc. Labour, $6 per hour. 383-9458, 5-10pm weekdays, 8-12am Saturday.

Home Improvements

SOMERSBY
Manufacturers of custom millwork wood windows, frames and doors. Finished lumber and mouldings, sanding and resawing. Now open Saturdays 9-12.
Cr. Hillside and Bridge 388-6645

SLUGGETT & BROWN JOINERY
Wood Windows, Doors, Frames
526 DISCOVERY ST. 382-3011

REMODELLING AND REpairs. Kitchens, basement rooms, stairways, mobile homes. Phone 477-7382.

D.F.MCLEAN & SONS
Additions. Decks. Carports. Free design and estimate. Please call 479-6468.

BATHROOM REMODELLING and all renovations, 20 years experience. Call John 385-2062, 479-0695

Janitor Service

KAY & JAY
Condominium Janitorial Services Ltd
New concept in condominium janitorial care and maintenance, workmanship guaranteed. We also offer a carpet care program. 383-5040 or 388-5464, pager 644.

Landscaping

CREATIVE LANDSCAPING
Have your garden designed or redesigned, 30 years experience, Dutch horticultural background. All phases. Foundation plantings. Free forms, stonework, retaining walls, fish and lily ponds, free estimates. Call 477-7882 or 652-3241.

QUALITY LANDSCAPING
30 years experience, all phases, low prices, free estimates, 478-1684, 478-4216.

Barker Landscaping
Lawn specialists, natural stone work, slate, general layout and design. Ideas, sketchings, complete garden maintenance. Free estimates. 595-8323.

NEW LAWN SPECIALIST
All phases of landscaping with 14 years of experience. Tractor work. Call Beautiful Gardens, 595-2500.

4 BROTHERS — ALL AREAS FREE ESTIMATES ANYTIME New lawn preparations, rototilling. Bobcat Service 479-6112.

BOOK NOW FOR YOUR NEW lawn in Spring. Valley View Landscaping, 478-6781.

SCOTIA LANDSCAPING.
Stone retaining walls. 385-4874.

Moving

FRANK'S DELIVERY
Local moves, pickup and delivery service. Small truck two Men $16 per hour, large truck two Men $20. 382-5275. Office hours 8-5 6 days per week.

MOVES AND DELIVERIES. EXperienced, efficient, insured. Eugene's, 383-3528.

DEHOOG PIANO MOVERS, "For More Than 40 Years". Professional Service. 383-3235

STORAGE LOCKERS, $10 PER month and up, phone 388-5714.

36 BUSINESS SERVICES AND DIRECTORY

Moving

MOVING?
J & L
MOVING AND STORAGE LTD.
Full storage facilities, boxes supplied at cost, residential or commercial. Hourly rates or firm price. Piano moving a specialty. Big or small we guarantee all. 388-9323 8am-5pm 6 days a week.

MAKE YOUR MOVE WITH BARRY KIRBY
Reasonable rates, fully insured. Better business bureau inquires welcomed. Boxes, wardrobes, and full storage. Firm estimates with no obligation.
479-6011

ECONO MOVING
Large proper equipment with pads. 2 courteous men, $20 per. If you use Econo once, you will again. We need the work and try harder. 388-9165.

DRUM CARTAGE
The moving specialists. Pianos, antiques, heavyweights. Storage facilities, packing and crating. Reasonable rates, free estimates. Call 383-9861 and save $$$.

LIGHT DELIVERY SERVICE $8 a call. 592-7068.

Masonry

ARMANDO'S MASONRY
Chimnies, brick and rock facing, retaining walls. For big or small jobs, call 595-7327.

25 YEARS' EXPERIENCE, ALL types brickwork, phone Doug anytime, 479-5975.

FIREPLACE FACINGS, ANY type of stonework, top quality, reasonable. John 477-1727.

ALL TYPES OF MASONARY work. Reasonable rates. Call Frank after 5 pm, 388-6895.

BRICK AND BLOCK, BIG OR small, fireplaces, facings, vaneers, repairs. 598-1618.

BRICK AND BLOCK WORK, reasonable prices. 592-1905 after 5.

Miscellaneous Service

SAWYER SHARPEN SCISSORS
840 Fort St. 388-6228

Plumbing and Heating

WESTCOAST HEATING SHEET METAL LICENSED
Locally owned and operated, 15 years experience. Oil, electric, wood and coal furnaces installed. Oil tanks and metal fireplaces installed. Have your new wood stove installed properly. All work fully guaranteed.
477-6280

DAVID'S PLUMBING
Emergency service, HW tanks, plumbing repairs, sewer cleaning, 386-8881.

GARY G. BROWN
PLUMBING & HEATING
New residential and commercial installations. 479-5532, 479-1458.

ANY TYPE OF PLUMBING reasonable rates, reliable plumber. 24-hour service. 477-5742.

REPAIRS AND RENOVATIONS, 18 yrs. experience. Low rates. 24 hour service. 652-5813. 383-6788.

HOUSEHOLD PLUMBING
Major, minor repairs, fast, reasonable. References. 478-1841.

JIM MCGREGOR REPAIRS and alterations, guaranteed. 385-9239.

Painters and Decorators

CLARK AND PATTISON PAINTING CONTRACTORS LTD.
Specializing in sand blasting, spray painting, wall coverings and special coatings.
"We Cover The Island"
Victoria 384-8831 384-0443
Nanaimo 754-9321
Courtenay 336-2296

VICTORIA CUSTOM PAINTING
Experienced in all phases of interior and exterior decorating. Free estimates. Leave message at 388-5464 pager 746.

DOWSON PAINTING CONTRACTOR
Residentail Commercial
WORK GUARANTEED
Free estimates. 385-6042.

IF QUALITY AS WELL AS price is important. Call Specialty Painting at 595-4424 for a painting estimate. Fully QUALIFIED with solid REFERENCES !!!

WESTERN TEX COATING LTD. ALL TYPES OF PAINTING AND REPAIRS. EXCELLENT RATES. FREE ESTIMATES. 595-1233.

PROFESSIONAL PAINTER
Industrial, familiar with Airless equipment. Residential, paper hanging. References for both, full time employment also. 658-8047.

PAINTING AND DECORATING, reasonable rates, satisfaction guaranteed. Terms. 595-4905, 479-2473.

ROB ROY PAINTING, INterior, exterior. Reasonable rates. Free estimates. 385-4505, 595-4001.

INTERIOR/EXTERIOR brush, roller or spray, excellent job guaranteed. Free estimate, phone 386-0012.

INTERIOR/EXTERIOR brush, roller or spray, excellent job guaranteed. Free estimate, phone 386-0012.

NEIL'S DECORATING
Residential, commercial, wallpaper and vinyl. Winter rates. Free estimates. 386-9135.

AVAILABLE NOW, DEPENDable, quality work at fair price, interior, exterior. 385-4998, 384-3594, 595-6934.

QUALITY PAPERHANGING and painting, immediate friendly service, low rates, free estimates. 478-0992.

A GOOD TIME FOR INTERIOR painting is NOW. 29 years experience, clean, efficient and reliable. 478-1254

YOU PROVIDE THE PAINT and wallpaper, I'll do the work. Satisfaction guaranteed. Reasonable. 658-5505.

EXPERIENCED PAINTER, need work, interior and exterior, Plaster repair. 592-7137.

CLEAN CAREFUL PAINTING done reasonably. Sam Burrowes 385-2820, Harold Simpson 386-7097.

PAINTING INSIDE AND OUT, small repairs and free estimates. 479-4446.

LOOKING FOR QUALITY work at a low price? Call Luis 384-6104

PROFESSIONAL PAINTING, swap for what have you? 658-8192.

D. F. MCLEAN & SONS
Interior. Exterior. Free estimates. Please call 479-6468.

NTERIOR, EXTERIOR PAINTing. Reasonable rates, free estimates, references, 383-5183.

PAINTING AND DECORATING. Reasonable rates. Free estimates. Phone 384-8864.

SEMI-RETIRED. QUALITY work. Albert Roberts, 388-5651.

Plasterers

FRIEDRICH PLASTERING and stucco. Patching specialists, older home "renewal." 656-2064.

COLEMAN PLASTERING
Quality lath and stucco. 478-9976.

STUCCOING, PLASTERING and drywall. Jimmy's Plastering, 478-1118.

36 BUSINESS SERVICES AND DIRECTORY

Roofing and Siding

T-LOK SOLID VINYL SIDING
40 year guarantee. Good House keeping Seal, 5 year service contract, installed only. Vynal Home Centre 386-1934.

IRWIN INDUSTRIES. Solid vinyl siding, soffit 5" continuous gutters. Free estimates. 382-5154

PARKER JOHNSTON LTD.
1855 BLANSHARD. 382-9181
"Roofing Victoria Since 1935"

TAR AND GRAVEL ROOFING and repair, complete home repairs. 474-1839.

ROOF REPAIRS, ALL TYPES, shakes, shingles, tar and gravel. Dave, 652-3045.

HESLOP BROTHERS ROOFing. Reroofing experts. Reliable and reasonable. 479-3274.

Stucco

THO'S STUDDERS
Stucco and Plastering, additions, repairs and renovations, gauranteed workmanship, call 592-2111 or 592-1668.

STUCCO
New homes or older homes, phone Mike 478-8775.

Sundecks

VINYL STIC FIBERGLASS DECK SYSTEM, PROFESSIONAL APPLICATION. WESTERN TEX COATING LTD. FREE ESTIMATE. 595-1233.

Sewers

FOR BLOCKED SEWERS, SURface drains, sinks, etc., phone Victoria Sewer Cleaning Ltd. 383-1825.

Tailors

LEATHERWEAR, ALTERAtions, repairs, remodelling, cleaning and dyeing. Elley's Leather Fashions, 738 Johnson, 383-7834

OAK BAY TAILORS
Tailoring, alterations, ladies and mens quality leather alterations.
1826 Oak Bay Ave. 598-4131

SUPERIOR VALET SERVICE. Suits, uniforms, coats, capes. Graduation, formals, wedding. Business and pensioner rates. 616 Admirals. 383-3211

BRITISH CUSTOM TAILORS
1311 BLANSHARD 383-2632

Tree Service

COOKNELL TREE SERVICE
Pruning, falling, spraying and dangerous tree work.
Call the one with 32 years experience at 384-3955.

THE TIME TO PRUNE IS NOW
PHONE 479-8525
Greenleaves Tree Preservation
ESTABLISHED 17 YEARS.

CUSTOM FALLING & TOPping. "Tree Specialists." Fully insured. 385-7013 anytime.

TREE, HEDGE AND LAWN work. Insured. Reasonable. 383-4435, anytime.

SKIP'S TREE SERVICE, FREE estimates, insured, experienced work. 479-5342.

HAMBROOK, TREE MAN
Edges, tree pruning and removals. Reasonable. 384-5296.

TREE SERVICE, BIG, SMALL. Uncle Ken, between 5-9 pm. 385-6782.

BIG WIND TREE SERVICE
low rates 388-6115

ISLAND TREE SERVICE
386-3047, anytime.

Upholstery

ACE UPHOLSTERY
477-0455
Quality workmanship. European craftsman. Free estimates.

Window Cleaners

IN TOWN, OUT OF TOWN WINdow washing, call 383-1570. Before 12 am daily or after 5 pm.

38 TRAVEL

GOING TO MAUI?
Kaanapali Beach
Condominiums $30 per day U.S. funds, summer rates, May 1st to Sept. 30th 79. Note these features: white sand beach, swimming pool, sauna, whirl pool, barbeque ranges, putting green, tennis courts and all the comforts of home. Call 479-7117 before 5 pm or 382-7642 after 5 pm and weekends. Ask for Percy or leave message.

MAUI—BEACH FRONT
DELUXE 2 BEDROOM, FULLY FURNISHED CONDOMINIUMS. PLENTY OF RECREATION AND MILES OF SANDY BEACH. WEEKLY AND MONTHLY RATES — AVAILABLE APRIL. BOOK EARLY. 383-4124.

OPPORTUNITY TO ENJOY VAcation at Puamana Maui, 40% off from May through September. American funds. Fully furnished, semidetatched cottage, set in acres of beautiful gardens. Tennis, swimming pools and beach. Accomodation for 4. Phone 592-6000 or 642-3506.

HAWAII - 2 WEEKS
$471 via WARDAIR
LONDON - $469 via WARDAIR
-LOVEBOAT CRUISE-
To San Francisco - $262 US.
Western Travel Service
729 Johnson 382-6160

Red Velvet Tours Ltd.
Special coupon — value $10
reno weekly tour — from $109
express bus or regular bus
free medical & dinner show
call collect & save 271-4814

MAUI
Deluxe 2 bdr. fully furnished condominium located on a safe sandy beach. Available March 8 on.
OK Trucking Co. Ltd. 386-3414.

TORQUAY DEVON, ENGLISH Riviera. Luxury, fully furnished holiday apartment, 2-4 people from $85 a week. September only. 382-6505.

COSTA RICA
2 weeks - $735
Last flight March 25th
Details - 383-6447.

CONDO FOR RENT, FOR 2 weeks or full 4 weeks, Waikiki. Commencing April 22nd. 592-7673, 595-5068.

ARE YOU GOING TO HAWAII for the first time? Phone 479-0735 for information.

WAIKIKI-1 BEDROOM CONDOminium. Off-season rates, May 1 to September 30. Phone 598-6566.

WAIKIKI, DELUXE 1 BEDroom condo, ideal for family of 5 or 2 couples. 721-3461.

OTORING TO PHOENIX, ARIzona. Leaving February 26th. Share costs. 477-2412 after 6 pm.

WAIKIKI, FANTASTIC VIEW, one bedroom condominium, pool, Canadian funds. 592-4659

39 PERSONALS

SINCERE LADY, WANTS COMpanionship of non-drinking man in 50s. Photo. Victoria Press, Box 256.

SINGLE, DIVORCED, WIdowed, etc. people, see Singles Happening ad Coming Events column this paper.

WHO CARES IF YOU ARE pregnant? Birthright does. Phone 384-1431.

WHY TALK TO YOURSELF, when you can talk to NEED; Victoria's Crisis Line, at 386-6323.

W.M. INSUFFICENT ADDRESS. C#2 Van. P.O. FB

TO ALL MY FRIENDS, IT'S fun at 40.-Pat.

39 PERSONALS

DIVORCED YOUNG MAN, 37, wishes to meet a young attractive lady for companionship, one who enjoys good music, fine food, camping and travelling. I have an excellent job with a secure income, and no ties. I am 160 lbs. 5'7", brown hair, wear glasses, and considered attractive. Sincere people only reply. Recent snap and phone or address appreciated. All replies answered and held in strict confidence. Victoria Press Box 269.

MARRIED GENTLEMAN, fifty, alone from nine to five, is looking for lonely lady, twenty to fifty, marrital status unimportant, who would enjoy companionship and leisurely luncheons, sunbreak in near future planned. To assure discretion suggest phone booth number with specific day, time for me to contact, allow one week, mail deliver. Victoria Press Box 290.

ARE THEY ANY YOUNG girls, 22-30, in Victoria who are single, intelligent, independent, enjoy entertainment, sports and the outdoor life? If so then a young man, 31, tall, slim, good looking and newly settled in Victoria after 10 years travel abroad, would like to meet them. Reply to Victoria Press Box 292.

ARE YOU A WOMAN THAT enjoys being treated like a Lady? This Gentleman of 29, 5'8 and average build would like to oblige. Interests are boating, music, dining, Children and Companionship of an attractive Lady 25-35. Reply Victoria Press Box 295.

WOULD JOHN WILLIAM BICKNELL or anyone knowing his whereabouts please contact Liz Richardson at 872-7711 Ministry of Human Resources, Mount Pleasant, 763 East Broadway, Vancouver, B.C., on an urgent family matter.

RAPE/ASSAULT CENTRE needs more volunteers for office work, speaking engagements and personal contact with rape victims. A new volunteer training course begins soon. Contact the Centre at 383-5545 before Feb. 26th for more information.

GENTLEMAN, TALL, SLIM, presentable, in forties, divorced. Enjoys music, boating, dancing, etc. Would sincerely wish to meet a slim, compatible attractive woman, 28-40, to share social activities. Reply Victoria Press Box 293.

WIDOW WITH CHILDREN, MID 30's, mid-island, seeking companionship, gent late 30's-43, likes family life, animals, outdoors, with some means, security, sense of humour, snap apprec. Victoria Press Box 245.

INTELLIGENT LADY, EARLY fifties, new to Victoria, wishes to meet business or professional man. Varied interest, non-smoker, social drinker, between 50-62 years. Victoria Press Box 257.

SINGLES SCENE CLUB maybe for you. Social, non-profit group open to all unattached people, 21 and up. Activities include dances, ski trips, badminton, etc. Call 384-4984 or 479-6050. See our ad in today's Coming Events.

INTELLIGENT EUROPEAN lady, interested in outdoors, music, sociable, also excellent cook and housekeeper, seeks a gentleman in 40s for sharing the joys of life. Victoria Press, Box 285.

LONELY, EASY GOING WIDower, semi-retired, lovely, quiet, island living. Seeks good humored widow, 60's, interest in gardening, camping and the outdoors. Object matrimony. Please write Victoria Press Box 286.

RESTLESS GENTLEMAN, FIFties, clean and healthy, wishes to enjoy discreet day time visits with sexy lady. Age or race unimportant. Phone number please. Victoria Press, Box 248.

AFFECTIONATE OUTGOING lady wishes to meet sincere gentlemen, age 35-50 for outings and mainly companionship. Snapshot appreciated. Victoria Press Box 253.

SINCERE OUTGOING LADY wishes to meet sincere gentleman, age 39-50 for outings and mainly companionship. Snapshot appreciated. Victoria Press Box 271.

PRIMAL THERAPY
Young couple would like to meet persons having sincere interest in Primal Therapy. Phone Ray, 381-5344.

SINGLE MAN, EARLY 40'S, would like to meet woman for sincere companionship who likes music, dancing, and outdoors. Victoria Press Box 264.

DISCREET ATTRACTIVE COUple would like to meet attractive female for mutual enjoyment and friendship. Victoria Press Box 280.

40 BUSINESS PERSONALS

CANADIAN PSYCHIC
Psychic Readings by Denis Wilson in Tarot, Psychometry, Aura field. Mr. Wilson has made predictions on TV, radio and newspapers in Eastern Canada and South Eastern States rated by Newspaper Brampton Guardian at 83% accuracy. (1978). Phone for appointment, 388-5513 extension 442.

CANA TRIM
THE GREAT CANADIAN WEIGHT PLAN. HAVE WEIGHT PROBLEM? BE SLIM AND LOOSE 3-4 LBS PER WEEK. INFORMATION PHONE 386-0472, WE DELIVER.

URGENT, RIDE NEED FROM Mechosin/Lagoon Rd to arrive around 8 am at Cook/Quadra. Return ride around 4.45. Pay $10 for 5 days, starting February 26. 474-2785.

HEATED POOL
Semi private with sauna, limited availability. Queen Victoria Inn. 386-2812

CANDID WEDDING PHOTOGRAPHY
With an eye for every budget. R.K. photography. 384-3266.

DIVORCE PAPERS, DOCUMwents, term papers, manuscripts, etc. Expertly typed. 386-9617

MODELS REQUIRED FOR cutting and styling, long or short hair, Image Hair Studio, 388-4314.

TROUBLED BY SOMEONE'S drinking. The Al-Anon Family Groups can help you. 382-0744 or P.O. Box 654, Victoria, V8W 2P3.

LEARN HOW TO SEEK AND receive wisdom beyond the known knowledge of humanity. Apply Victoria Press Box 222.

ROAN SOUND PRODUCTION. Tape Duplication, Recording Services, Weddings, meetings, etc. 384-6110.

VACATIONING? THE ZOO Gang, bonded and insured visits daily to care for pets, plants and home. 385-1298.

WHY TAKE A CAB, AND PAY the tab. You snooze, We'll pickup your booze. Bob's Victoria 382-3775, Sidney 656-1652.

HYPNOSIS THERAPY
For weight, tension, smoking
Phone 382-4092, a.m.

CONVERSATIONS UNLIMITED Confidential appointment. 479-0097.

DIVORCE EVIDENCE OBTAINED
Confidential 383-3322
Mr. Goodings

LONELY? WRITE EMILY Quest Friendship Bureau, P.O. Box 5220.

MRS. PAYN-JONES, TRANCE medium, questions answered. 386-1603

EXPERT TYPING AND OTHER secretarial services, Oak Bay Fairfield. 595-1821

TYPEWRITERS, CLEANED and serviced in your home. $13.95. Evenings 595-7907.

PRIVATE INVESTIGATIONS done by professional investigators. 385-2122.

INSTALLATIONS OF TAPE-decks in autos or trucks. 385-5143.

40 BUSINESS PERSONALS

TYPING/FORMULATING LETters, reports, etc. stats typing my specialty. 479-0746 or 384-8694.

CARD READING IN DEPTH
Fifth Year 652-1765

42 EDUCATION

BECOME A FLORIST
Courses for the beginner and advanced courses. J.J. Neville School of Floral Design, 8300 Granville Ave., Richmond, B.C. 112-273-1781

MATURE EARNEST UNIVERsity student will give private assistance in all aspects of Math to any children up to Grade 12 level. 595-4781.

TUTORING— PROFESSIONAL help by experienced teacher. French, math, new and old methods. 598-2331.

43 DANCING

GYMNASTICS
Falcon Artistic Gymnastic School providing positive gymnastic experience in all our classes from age 4 years and older. Call 477-5981 or 383-2354, after 4

60 FUEL

MIXED ALDER AND MAPLE fireplace wood. Approximate length 22". ½ cord delivered $30. Phone evenings only 652-1210.

SUPPORT MINOR LACROSSE, fir wood, split and delivered, heaped ¾ ton truck, $40. 658-8384, 652-3448.

PRESTO LOGS, 240 DELIVERed, $44; Eugene, 383-3528.

FIRE WOOD, ALDER, FIR, cut-split $40 truck load. 642-3958.

ALDER FIREWOOD, CUT AND split, $30 per ½ ton truck load, 642-4860.

SPECIAL, 2 CORDS: $80, 1: $45. Split and delivered. 385-0682, 478-8967.

WANTED; 1 CORD, ALDER, seasoned, 1 year plus, will pay $70. 656-2355.

QUALITY ALDER, $50 CORD, split and delivered. 478-4327.

ALDERWOOD, $45 PER CORD, split and delivered. 642-5834.

63 TIMBER

WANTED—TIMBER
Standing or felled
Select logging, bulldozing
Elk Lake Timber
658-5046

PRICES ARE HIGH
We will pay to 75% of market value for standing or felled timber, selectively logged. Also contract Load and haul.
Beaver Lake Timber
383-3065

TIMBER WANTED
STANDING OR FELLED
TOP PRICES PAID
CUSTOM FALLING
385-7013

ATTENTION LOGGERS, Alder/Maple sawlogs wanted FOB and BC saltwater dump. Call Jacobson Phillips collect. 684-6236.

CONTRACT FALLING AND YARDING
385-7013

TIMBER WANTED, CUSTOM yarding, falling, hourly or contract, 112-743-4560 evenings.

WANTED: STANDING TIMBER or logging contract. Phone 478-2140 or 749-3868 after 5pm

WANTED CEDAR BLOCKS 18" for barn shakes. 478-3322 or 946-4333.

65 BUILDING SUPPLIES

HOME LUMBER & Building Supplies
470 Ardersier Rd.
385-8711

Duroid Shingles
210 wt. No. 1 Asphalt self seal. All colours in stock, per bu. $7.50

INSULATION
FIBERGLASS
PRICE PER 1,000 sq.ft.

R12—4"	$140
R20—6"	$240
R28—8"	$310

GYPROC SPECIAL
Price per 1,000 Sq. Ft.

½" GYPROC	$110
⅝" FIRESTOP	$145

PLYWOOD
D UNSANDED

4x8—5/16"	5.85
4x8—⅝"	9.95
4x8—¾"	12.50

SANDED FACTORY

4x8—¼"	7.50
4x8—⅜"	9.95
4x8—¾"	16.50

FRAMING LUMBER
STD. & BTR. FIR

2x4—92¼ Pet stud	$299
2x6—92¼ Pet stud	$285
2x6—8'-14'	$295

STD & BTR. HEM.

2x4—92¼ Pet stud	$265
2x6—92¼ Pet stud	$235
2x10—8'-24'	$325

KD CHANNEL SIDING
1x6 AND 1x8
KILN DRY SPRUCE
SELECT TIGHT KNOT
RANCH PANEL SIDING

1x6	$425
1x8	$475
Pre staining charge	$110

Deliveries made anywhere on Vancouver Island and Gulf Islands. Before you buy compare our prices. For quality, service and guaranteed savings, phone:

386-3374

385-8711

RUSTIC LOG BUILDING, 24 X 36, partially complete, pre fabricated for easy disassembly and move. 40 uncut logs and hand hewn timbers included to complete to your taste. $4000. Package includes architects plans. 478-9725 evenings.

65 BUILDING SUPPLIES

JUBILEE BUILDING SUPPLIES Ltd.

Jenn-Air
Try Our
Contractor Prices

Dashwood
Wood Windows
Drywall—Roofing
Insulation
Merit and Diamond
Kitchen Cabinets

Other Materials Available

(Opposite Town & Country Next to MacDonalds Bakery)
574 Culdethel Rd. 388-5412

Butler
Butler Brothers Supplies
2046 Keating X-Road
652-1121

YARD SPECIALS
1x4—8' KD Spruce 48¢ ea.
2x4—Econo studs 60¢ ea.
2x6—6' M/R Hemlock 81¢ ea.
2x6—M/R Hemlock $1.50 ea.
2x2—8' M/R Hemlock 72¢ ea.
2x2—S4S Cedar 14¢ per lineal ft.
Whether you are a contractor or doing it yourself, check our low prices on quality roofing products, masonry and stucco supplies.

NORSECRAFT HARDWOOD Industries Ltd.
383-4233

NOW IN STOCK
TEAK
Asia
ALSO: Open Saturday All Day
541 David St. 383-4233

SAANICH LUMBER YARDS

12'x20' Garage	
Roofing extra	$395.00
8'x10' Greenhouse	
6'x7'6" Garden shed	$220.00
Work Bench materials	$ 14.00
Pram Dinghy kit	$ 57.00
5'x6' Compost box	$ 11.50
SABOT KIT 7'11"	

3041 Douglas St. 385-2486

CEDAR, 1X6 KILN DRIED V joint, $900 per 1,000. 479-1370.

70 MUSICAL INSTRUMENTS

AUUTHORIZED DEALER
JBL
Professional Series
Raw Components
Elect. Xovers
Studio Monitors
Independant Buyers
Discount Service Ltd
939C Esquimalt Rd
385-5555

YAMAKI CUSTOM ACCOUSTIC guitar, over $450 new-$250 with case. 384-1889.

SELMER SERIES 9 B FLAT clarinet, $375; Leblanc Vito E flat clarinet, $175; set $500. Call 388-4129 after 10 am.

FENDER PRECISION BASS with case, $400. GBX bass amp, 2 15" speakers, $350. Both excellent condition. 477-4408.

ATILLA GUITARS
From the People at ODYSSEY
featuring:
—Grover and Schaller heads
—Badass bridges
—Di Marzio pickups
—5 year warranty
—Solid Maple Body
—4 models to choose from
—List $469 with case
our price $375

McMusic
15 minutes from town
2244 Sooke Road 478-4622
Mon.-Fri. 10-7 Sat. 9-6

HAMMOND ORGAN, SOLID oak, excellent condition, $750 or best offer, 383-1003 call mornings or evenings.

12 STRING GUITAR, BEAUTIful tone, excellent condition. 386-7018.

75 YEAR OLD SHREIBER piano, excellent condition. 598-3418.

GALANTI ORGAN, STILL under warranty, $1000. Open to offers. 479-2020.

STUDENT WONDERTONE trumpet. Made by Huttl. 384-6844 anytime after 5.

IBANEZ WHITE LES PAUL copy, excellent condition, $250. 383-5760.

PEAVEY PACER 50 WATT amplifier, excellent condition, $250. 383-5760.

AMPEG SVT HEAD, 2 JBL K140's in boxes and a band trailer. 642-3779 after 5:30pm

BALDWIN "FUN MACHINE". Current model, as new. $1200. 595-1254 or days 382-9542.

WURLITZER 330, SPRITE FUNmaker, like new, sell ½ price $650. 386-0249.

STUDENT HAS GOOD HOME available for piano of affordable price. 384-0912.

LOWREY CITATION THEATRE Spinet, as new, $3800 or nearest offer, 479-8548.

BEAUTIFUL SILVER PLATED Bundy flute, in excellent condition, $200. 592-7903.

GARNET, 85 WATT AMPLIfier, excellent condition, reverb, tremelo $550. 479-5663.

DOUBLE KEYBOARD PHILIPS organ, 4 octaves on each. As new, 478-5974.

1970 GIBSON HUMMINGBIRD with case, $695. Phone 386-1810 after 10 am.

UPRIGHT GRAND PIANO FOR sale. Price $700: 382-1867.

ACOUSTIC 370 BASS AMP $550, offers. 384-8848.

ECHO GUITAR AND CASE, $75. 478-4246

OLD ENGLISH PIANO, $400, 383-2730.

5-PIECE DRUM SET WITH symbols, $750. 478-0447.

SMALL UPRIGHT PIANO. Call Michael 598-7013.

100 WATT COURIER BASS AMP, $200. Phone 656-5697 after 6 pm.

B FLAT CLARINET FOR SALE, excellent condition, $95. 382-7907.

1 IBANEZ GUITAR, DELUXE, $300, 478-9937.

YAMAHA GUITAR WITH CASE, immaculate, $150. 384-7348.

FLUTE- ARMSTRONG MODEL 104, as new, $200. 598-8797.

OLD WASHBURN, GOOD CONdition 386-0555

WANTED; LEFT HAND LES Paul, custom or deluxe, 595-4097.

BACH MERCEDES TRUMPET, a real buy, $150. 598-3573.

70 MUSICAL INSTRUMENTS

HELP!
WE NEED SPACE
USED

THOMAS	$795
EKO	$895
WURLITZER	$1095
GALANTI, 1 keyboard	$1099
KIMBALL 600	$1795
HAMMOND T595	$3395
GULBRANSEN 1811 KW	$3495

No reasonable offer refused

CASCADE PIANO & ORGAN
in Hillside Mall
595-4124

FEBRUARY SPECIALS

BLESSING B125 Trumpet Scholastic Model	$189
KING 1407 "2B" Trombone Carry-All Case	$435
LEBLANC 1176CA Clarinet Pro-Choice Wood	$565
EVETTE 4300 Flute Quality Student Model	$195
ANGELICA AK1C Guitar Nylon String Classical	$45
DIA Electric Guitar Les Paul Copy	$210

Damus
386-8475
MUSICAL INSTRUMENTS
1108 Blanshard (at Fort) 386-8475

EATON'S
Specialists in
HAMMOND ORGANS
For Over 20 Years
Four Teachers Available
Use Your Eaton's Account
Main Floor Eaton's Home Furnishings Building

WE ARE
Vancouver Island's most complete music store. Come in and see us.

NELSON'S MUSIC
1315 Government 385-9728

COMING SOON
SETH RYE
at the
LOWREY ORGAN
Friday, March 9
Presented By
Woodward's

FENDER RHODES
Suitcase model electric piano, excellent condition. Replacement cost $2275, now only $1675

Gleeson Music City
HOME OF HAMMOND ORGAN and HEINTZMAN PIANOS
714 Fort 388-9632

VOX VOX VOX
ORGANS
FROM $1177
PORTER MUSIC
725 CALEDONIA
382-9542

Scott PIANO & ORGAN
PLAYER PIANO
Completely rebuilt and guaranteed $2895
BLANSHARD AT JOHNSON
386-2434

Baldwin
Music Gallery
STANDARD FURNITURE ON YATES STREET
388-4034

Star Performer
That's what you'll be on your new Star series organ by Conn. Be a star for as little as $1669.
SOUND OF MUSIC SALES LTD.
1517 Quadra 383-0239

DIMARZIO
Over $5,000 worth, all models, including the new DUAL SOUND JAZZ BASS pickups, brass hardware, bass strings, and straplocks. Till Feb. 17 only, 25% OFF all DIMARZIO stock.
SOFT SOUNDS MUSIC
2031 Oak Bay Ave. 598-1524

EATON'S
CASH FOR USED PIANOS
PHONE 382-7141
LOCAL 230

YAMAHA ORGAN B121R, NATural sound speaker; tremolo; built in rhythm; variable tone levers; vibrato etc. Provincial design, walnut, little used, like new. Selling $1,290 cash firm about half todays inflated prices. P.O. Box 514 Victora.

ORGAN WANTED
Double keyboard with rhythm. 383-0858.

MARSHALL 50 WATT AMP, $500. Roland Synthesizer, $800. Wurlitzer Electric piano, $1000. Terry 388-4503.

HAMMOND ORGAN, SOLID oak, excellent condition, asking $750 or best offer. Mornings or evenings, 383-1003.

STORAGE SPACE AVAILABLE in retirement home for a piano for exchange of excellent care and use of it. 595-3534.

FOR RENT P.A. 3 WAY JVL professional sound system, 1000 watts, excellent sound, $400 per month. Phone Nanaimo 754-6939.

FOR SALE, GIBSON HUMmingbird guitar, 15 years old, excellent condition, $695. Phone 595-7388.

70 MUSICAL INSTRUMENTS

PROFESSIONAL
Giulietti accordian, 120 bass, completely electrified for external amp. With controls, Cost new, $1500. Asking $550. 721-5216 or leave message. 382-7238.

ROLAND EP10 ELECTRIC piano, regular $900. This month only $695
HALL-FAIRFIELD MUSIC
728 Fort St. 385-3307

COTTAGE STYLE APARTment size piano, inlaid Mahogany cabinet, $395. Pete's Place, 10 min. from Victoria, 786 Goldstream, 478-6000.

120 BASS CAMILLO ACCORdian, as new, $400; 4 octave acetone portable organ, $250; 2 octave Kee bass unit, $100; 12" speaker, $20. 656-3051.

CONN ORGAN
Rhapsody model. As new. $3995 phone 598-1470.

ONE VAN HALL ALTO SAX, and one king trumpet, good condition, $200 each or best offer. 384-1752.

71 MUSIC TEACHERS

ORGAN LESSONS AND SERVICE
BERNIE PORTER
725 CALEDONIA
382-9542

CASTLE MUSIC
In the Cedar Hill Mall offering lessons and sales in PIANO, SYNTHESIZER, GUITAR, DRUMS and more. $5 per lesson.
477-7625

77 MOTORCYCLES

YAMAHA BARGAINS
BRAND NEW
77 MODEL
YAMAHA RD400
79 Price $1,999
Pick up a new 77 model now for only
$1,399

78 SPECIALS

TRAIL	
YZ80	$ 699
DT125	$1,049
DT175	$1,149
DT250	$1,399
IT175	$1,349
IT250	$1,599
TY175	$1,159
TY250	$1,389
ROAD	
YB100	$ 699
RD400	$1,599
SR500	$1,899
XS650	$2,299
XS650 Special	$2,699
XS750 Special	#3,199
XS1100	#3,899

MULLINS MARINE
925 Yates St. D00365A
382-1928 382-4515

USED BIKE CLEARANCE
WE NEED ROOM!
Over 50 used Bikes from 50cc to 1000cc. All makes and models. Sale prices on most units now. Some reduced up to $500.
SEE US NOW
SALE ENDS MAR. 1st.

MULLINS MARINE
925 Yates St. D00365A
382-1928 382-4515

SUZUKI
RM 125
RM 80
Now In Stock
FREDERICK MOTORS LTD.
616 Queens 383-0823
DL-00843A

SEE US LAST.
Before you buy!!
Very few '78's left at Outstanding Savings.
VICTORIA HONDA
386-8364 2851 DOUGLAS
DL01953A

POWERTOWN M.C.
Service to all Makes. Hi-Performance parts. 384-1249. D199169A. 614 Grenville.

1978 HONDA, GL-1000, WINDjammer SS fairing and lowers, touring rack and case, crashbars, only 600 km. Car trades welcome. 592-0613.

MOTO GUZZI 850, 1972 MODEL, white with black fairing, two helmets, 4500 miles. On display at Ken Prasing Equipment, 934 Goldstream.

1975 YAMAHA 400 ENDURO, trail only, many new parts, good mechanical condition. $400 firm. 386-1209, 478-2256, after 5 pm.

WANTED
1969-74 Moto Guzzi Ambassador or Eldorado. 537-2839 collect Saltspring.

SUPERSPORT, 750CC, F2, Honda 1977. Black, super clean, 1600 miles, $2600. 384-2777 after 5 pm.

TIRED OF SANDING AND scraping? Let me sand blast it for you. Mobile, general and precision work. 385-6586.

MUST SELL, 1974 KAWASAKI 750 triple, excellent condition, offers. Will consider partial trade for auto. 652-1896.

LEATHER JACKETS
A good selection in stock at great prices
BROOKLANDS MOTORCYCLES
937 Fort 383-5926
DL 1271

1974 KAWASAKI TRAIL BIKE, good condition, $500 or best offer, 749-6010.

77 MOTORCYCLES

LOOK
AT THESE DEALS
ON NEW
78 HONDAS
Till Feb. 28th only or while stock lasts.

3 CT90	$789
1 XL175	$1,189
3 XL350	$1,599
1 CB125	$889
3 CB400 T1	$1,399
2 CB400 A	$1,799
4 CB550 K	$2,299
3 CB750 K	$2,699
1 CB750 F	$2,899

PLUS
78 HONDA CB125's (Ex-Safety Council). Full new bike warranty your choice.
$769

MULLINS MARINE
925 Yates St. D-00365A
382-1928 382-4515

MOPEDS — NEW
All new Moped prices include a pre-delivery inspection, a 300 mi. service, a 6 mos. defective parts guarantee with no mileage limit.

AMF-Roadmaster	$269
Velo-Solex 3800	$290
Velo-Solex 4600 US	$395
Solo-Mars Top Rider	$395
Mobylette 40S	$439
Solo-Mars M13D	$439
Solo-Mars M13	$469
Honda P C 50A	$469
Vespa Bravo	$499
Mobylette H40 VL	$519
Mobylette H50 VL	$599
B R Mini bike (except motor)	$139

We repair and service all Mopeds and mini bike makes.

ISLAND MOTORS
602 ESQUIMALT RD.
385-3515 DL1920A

'76 YAMAHA 650, EXTRAS, $1,700. '68 Honda 350, $500. 479-7545 after 7pm.

MUST SELL 1977 SUZUKI GS 400, excellent condition, 8,000 miles, $1250, or best offer, 385-9153.

978 DS 185 SUZUKI, LIKE NEW, offers, 478-2279 ask for Perry 5-7 nights.

REBUILT 250 YAMAHA YZ Monoshock, $700 or best offer, 383-4842

'77 SUZUKI ENDURO 185, GOOD running condition. $650 or best offer. 658-5975.

67 YAMAHA 305 PLUS PARTS, recently rebuilt, $350 or best offer. 658-5942.

76 400 YAMAHA ENDURO, good condition, $975, OBO, 598-1040.

1977 HONDA XL125, 3,500 miles, excellent condition, asking $650. 652-4758.

1977 HONDA XL250, ROAD AND Trail, 3,000 miles. Like new $950. 112-245-7901 Ladysmith.

77 YAMAHA GT80, 500 MILES only, trade for small car equal value. 478-4830.

77 HONDA 360T, IMMACULATE, low mileage, $1050 or best offer. 479-0696.

1973 125 HODAKA, STREET OR trail, 600 miles, like new, $450 or best offer. 478-7603.

MUST SELL 1973 KAWASAKI 750 Triple, good condition, $900 or offers. 656-1207.

73 H2 750 KAWASAKI, MANY extras, must sell, best offer. 592-3903.

JAWA TS-350 AND SIDE CAR. Will sell as unit for $1075 or seperately. 384-8691.

HONDA 50 CC MOPED, EXCELlent condition. Offers. 386-7018.

1976 YAMAHA TY-175, EXCELlent shape. 386-7828.

1977 YAMAHA 500, 3500 KM. 383-7644, after 5.

77 175TY, LIKE NEW, MUST sell, offers. 477-6255.

HOME-MADE MOTORIZED bike, goes great. 477-3136.

76 SUZUKI RM100, MINT CONdition, extras, $700. 479-3245.

WANTED: STOCK SEAT FOR Honda 750K3. 386-6890.

1974 YAMAHA RD-350, $1000 OR best offer. Phone 388-5383.

73 YAMAHA 250MX, EXCELlent condition, $400. 477-6769.

75 YAMAHA 175 ENDURA, real good shape, $600. 478-9486.

1976 YAMAHA 250 TY. $750 477-5594 between 5-7pm

ONE 25 HODACA DIRT BIKE, excellent condition, 478-0487.

'77 HONDA ODESSY, $1100. 474-2689.

78 BICYCLES

NEW AND USED BICYCLES
Professional bicycle repairs. Very reasonable rates.
RENO BIKES
2519 Gov't St. 384-5514

FOLDING 500, 20" WHEEL, EXcellent condition, $75 firm. Phone 477-2984

TWO SUPERIOR QUALITY 10-speeds, 19", 23", must sell, moving. 388-7829.

LADIES NEW MONASHEE 10-speed, boys near new 10-speed Monashee, best offer. 479-1319.

WANTED-LADY'S 3 OR 5 speed in good conditiom. 656-6439.

LADYS 3 SPEED RALEIGH BIcycle. New condition, $95. No Cheques. After 5, 595-1562.

RALEIGH GRAND PRIX 10-speed, 25", as new, $125. 388-7797.

WANTED: MOULTON 4 SPEED bicycle. Phone 386-1809.

LADIES BICYCLE, GOOD CONdition, $15. 383-1677.

SEKINE 10 SPEED, EXCELlent condition, $110. 382-7515.

PEUGEOT 10-SPEED, $110, good condition. 477-3136.

80 BOATS and MARINE

BOATSHOW
AT
MAYFAIR MALL
FEB. 12-17
Featuring New
CAMPIONS
DOUBLE EAGLES
JOHNSON OUTBOARDS
ROADRUNNER TRAILERS
at Special Prices from
bob whyte marine ltd.
SALES AND SERVICE
Corner Harbour and Resthaven
656-7286 SIDNEY
OPEN EVERY DAY
8:30 A.M. 'TIL 5:30 P.M.

20 GALLONS OF FIBERGLASS resin, $80. 386-1886.

16' GLASSCO, FIBERGLASS freighter canoe, $200. 479-4998.

80 BOATS and MARINE

VAN ISLE MARINA

POWER

CHRIS CRAFT "CONNIE" an immaculate vessel with new Twin G.M. 350 power. Boathouse available $22,900

35' Diesel Cruiser. A Tri-cabin arrangement with Cummings Diesel Power. Construction is Cedar on Oak. Boathouse available $46,000

36' CHRIS CRAFT (1970) Tricabin with Twin power. An exceptionally clean yacht that is ready now for Spring and Summer cruising. B/H available $62,500

SAIL

24' SWIFTSURE F/G Sloop. Absolutely loaded with extras e.g. wheel steering, I/B engine, UHF, Spinnaker etc. $13,900

30' GRAMPION. Extensively modified for comfort offshore cruising. This vessel has had over $9,000.00 spent on extras and options. Good value at $36,900

35' ORIENT aft-cabin F/G ketch, 1976. Comforts include teak interior, diesel stove, shower and more. $57,000

Please contact John Allen at
VAN ISLE MARINA CO. LTD.
Tsehum Harbour Box 2130
656-1138 Sidney, B.C.

KAUAI MIST
33' CHRISCRAFT CAVALIER, rebuilt twin 327s, recorder sounder, CB and AM. New upholstery. New props. Professionally serviced. $24,900

24' REINELL	$11,000
24' SKAGIT Shaft Drive	$12,500
24' BELLBOY '76	$17,500
28' EXECUTIVE	$36,900
33' SHEPHERD—Twin	$22,500
38' CHRIS-CONNIE	$89,500

LORELEI IV
30' Garden designed Sloop, full sail inventory, Albin diesel. 1¼ strip planked hull. Recent survey confirms obvious fine condition. $34,500

23' CLIPPER—Glass	$7,900
26' GRAMPTON	$14,500
26' T-BIRD—Glass	$13,500
27' CATALINA	$18,900
38' ATKINS KETCH	$65,000
41' SEA WOLF	$75,000

CEDAR GROVE MARINA
Located on the Highway just before Swartz Bay
656-2580
The Home for TOLLYCRAFT in VICTORIA

USED BOATS

12' SMOKERCRAFT	$595
14' VIKING, 20 Merc, trailer	$1495
16' FIBERFORM, 115 Merc, Caulkins trailer	$4495
18' CANAVENTURE, 120 Mercruiser, Caulkins Trlr.	$8995
18' TRI SONIC, 188 Mercruiser, tandem trailer	$9995
19' SURF TAMER, 115 Evinrude, trailer	$3695
21' BELLBOY, 165 Mercruiser	$7995
24' REINELL, 188 Mercruiser	$11,500

Mercury Marine
800 Cloverdale
385-1457

DJ YACHT BROKERS LTD.

POWER		
14'	RUNABOUT	$ 950
14'	KENCRAFT	$2,395
15'	YACHT TENDER	$1,495
15'	RUNABOUT	$ 950
17'	BRANDLMAYR	$2,595
19'	BRANDL. & SHED	$6,500
19'	FIBERFORM	$5,895
21'	FIBERFORM	$10,895
22'	GLASPLY	$9,895
24'	BELLBUOY	$17,795
24'	BAJA	$17,895
24'	REINELL	$10,895
24'	BRANDLMAYR	$9,995
24'	FIBERFORM	$9,495
24'	HOURSTON	$15,995
25'	K & C LOADED	$32,895
28'	CHRIS-NEWTON	$22,895
30'	CHRIS SEDAN	$15,895
38'	F.G. DSL. TRL.	$65,495
40'	F.G. DSL. DISPL.	$82,395
SAIL:		
16'	PETREL	$1,790
16'	COMET	$1,495
17'	DAVIDSON	$3,250
20'	NEWPORT	$6,995
24'	WOOD SLOOP	$14,495
25'	HUGHES	$11,695
26'	GRAMPION	$15,900
26'	THUNDERBIRD	$12,495
26'	SLOOP	$7,895
30'	CLIPPER	$19,950
40'	SEAWOLF	$85,495
40'	WOOD GARDEN	$69,500
41'	FERRO OFF-SHORE	$49,950

Joyce Omlid and Don White — Bosun's Marina 656-5558.
Randy Boyle — Oak Bay Marina 598-3366.

Ray Mason's
ISLAND MARINE
COMMERCIAL VESSEL BROKERS
SERVING THE WEST COAST
479-8822
652-4481

42' TROLLER
Very comfortable for retiring gentleman
$165,000.

38' FIBREGLASS
Combination Gillnet Troller with halibut privileges. Lots of gear, full electronics.
$140,000

22 FT. SPENCER, CABIN, I/O, all extras, 479-5575.

22' 5 TON HERRING SKIP, $2,000. 598-3694.

'73 19' K&C, 165 OMC, FWC, INboard, outboard. 479-1945.

10' HYDROPLANE AND TRAILer, $575. Call after 5, 386-0107.

FOR SALE BOY'S COMPLETE wet suit, $175. 477-1333.

WANTED GLASS 73-76 TROJAN Chriscraft, 743-5487.

8' FIBERGLASS DINGHY, with center board, $135. 382-9952.

80 BOATS and MARINE

BEAUTIFUL!
New 16' fiberglass runabout, sleeper seats, mechanical steering, floatation, matching upholstery, excellent fishing or ski boat. 1973 40 hp Johnston longshaft, manual, rebuilt $450. Good heat exchanger for V8 $100. 642-4101 evenings.

LANDING CRAFT Sealander
Loading craft style, work or crew boat. 4 models. 1-8 ton loads.
Sealander Marine Corp.
119 Charles St., N. Van. 929-5451

Allstate
MARINE INSURANCE
Excellent Rates.
Low deductibles.
HENDERSON REALTY 385-9741

ALWEST 370
In perfect condition. Boathouse kept. Twin 170 Volvos, low hours, 7.5 kw. gen. Command bridge. V.H.F. and MF radios. Electric winch, 10' dinghy with 4-H.P. Merc and much more. Call Vancouver: 922-1943.

SPECIAL 30 FT. DELUXE cabin cruiser, excellent for Gulf Island and B.C. coast. Red cedar on oak hull, accommodation for five, hot-cold shower, full galley, excellent ground tackle, and the best in radios, $23,000. To view, Fishermans's Wharf, Victoria, finger no. 10. 384-2568.

Tollycraft
LUXURY OFFSHORE CRUISERS
CEDAR GROVE MARINA
656-2580

RADIOS—SOUNDERS—RADAR VHF — Single Sideband — CB radio — Flasher depth sounders — Radar — Chart recording sounders — Sales — Service — Installation.
Ball and Shemilt Electronics Ltd.
1 West Brunside Rd. 386-9414

"ALWEST 370"
In perfect condition. Boathouse kept. Twin 170 Volvos, low hours, 7.5 kw gen. Command bridge. V.H.F. and MF radios. Electric winch, 10' dinghy with 4 hp Merc and much more. Call Vancouver, 922-1943.

22 FT. APOLLA, PRICED TO GO at $12,900. Low hours, 200 hp Volvo-Pemta, fresh water cooling, dual batteries, compass, depth finder, stove, ice box, trim tabs. To view contact Mr. O. Heikkila, 105- 103 Gorge Rd. East. 388-6034.

NAUTICAL DESIGN GALLEY WARE
6 place setting -24 pieces
$28.95.
Suntime Yacht Shop, 656-2434
2403 Beacon Ave. Sidney.

42' GARDEN DESIGNED Trawler. Flying bridge, radar, recording sounder, 3 radios, furnace, constavolt, 7½ kilowat generator, V8-71 Detroit diesel, excellent condition, $129,000. Phone 723-6161 after 6 pm.

42 FOOT GARDEN DESIGN trawler. Flying bridge, radar, recording sounder, 3 radios, furnace, Constevolt 7½ kw generator, V8-71 Detroit diesel. Excellent condition. $129,000. Phone 723-6161 after 6:00 p.m.

HAFBRA GURDIES, 8 SPOOLS with hydraulic motors and valves, best offer; galvanized 60 gallon tank, brand new $150, best offer; aluminum West Coast drum, with drive and rollers, sacrifice at $800. 478-0298.

IF YOU HAVE BEEN LOOKING for an immaculate, safe, fiberglass, family boat, then I may have the boat for you. 1976, 23 ft. Bellboy sedan cruiser, with just to many options to list. If interested, please phone 478-2954.

27' LAPSTRAKE CRUISER. Garden design, custom built, 9 years. Excellent craftsmanship, very seaworthy, fully equipped, well maintained, inboard, outboard V-8 power, $10,000. 386-3808.

NEW CONSTRUCTION REPAIRS
J. NICHOLSON
3242 GLASGOW
382-6321

All purpose, safe family boat. Sailing and fishing. Double hull, cat. bottom, main sail, jib and "Seagull" outboard engine. "Tabor Yak", 10½' by 4½'. $995 477-4439

1970 GREW, 17'6", 165 HP, MERcruiser, full canvas top, Bennett trim tabs, fresh water cooling, 2,200 lb. E-Z Loader trailer, $6,200, 112-743-9422 Shawnigan Lake.

FIBERFORM SITKA 22.6 FT. 188 Merc Cruiser, stern drive, excellent condition. Also 16' Hourston 40 horsepower and 6 horsepower Evinrude, trailer, downrigger, and CB. 642-3584.

18' STARCRAFT CHIEFTON hardtop full camper, 110 Hp Mercury outboard, hydraulic trim, Caulkins trailer, surge brakes, power winch, $6600. Phone 477-9253.

MATURE SKIPPER FOR WEST coast freezer troller, must be insurable, resume of past experience necessary, contract terms negotiable. Apply Victoria Press Box 276.

47' TROLLER, 2 YEAR B LIcense, fully equipped, new wiring, hydraulics, Wagner steering, deck, etc, 475 Chrysler diesel. Phone Salt Spring 653-4272 after 7 pm.

1977 17'10" BAYLINER QUARter master 135 hp, electric start, Johnson outboard, CB radio, depth finder, canvas top, 3 gas tanks, 4 life jkts, Roadrunner trailer, $6950. 474-1381.

AC AND DC ELECTRICAL, heating and other systems, designed, installed, maintained. Webasto diesel furnace dealer. Marintech Systems, 10200 Bower Bank Rd. Sidney, B.C.

USED OUTBOARDS
Great selection from
2 h.p. to 100 h.p.
GIBSON POWERCRAFT
382-8291

LADY SLIPPER, WHITEHALL replica in fiberglass, row, sail or power, length 14', beam 3'7", 90 lbs, $690. Ace Yachts, Site 53, Box 7, RR 1 Lantzville, BC.

57' STEEL TROLLER, 4 YEARS old, 10 year B licence, written offers to $225,000. As is, where is. Write N.R. Box 394 Prince Rupert, B.C.

W.C. ALUM. GILLNET DRUM, Easthope Drive, 5¼x60x200, 6"x60x200, 6"x90x300, bale 5¼x90x300 Gillnets. 112-291-9883 (Vanc).

PETFORD BROTHERS CUStom finishing, specialest in marine and home woodwork. For free estimates phone Brian 479-6103 or Don 652-1317.

ALBIN 25 DELUXE, AFT cabin, Volvo diesel, in excellent condition, totally equipped. Ideal family cruiser. Must be sold. All offers considered. 477-4405.

TAYLOR PRESSURE KEROsene heater with S.S. stack and fuel tank, $145. Sharps HSR208 kerosene katalytic heater, $100. 598-5814.

9.9 YAMAHA OB MOTOR, 1974. Approximately 50 hours, fully serviced, good condition with tank, $375 or closest offer, 477-1292.

16' CABIN CRUISER, PLYwood with glass to water line, good family boat on 1800 lb. Roadrunner trailer, needs motor, $800 or swap for VW. 652-1896.

16' GLASS PRINCECRAFT, 55 Chrysler 2000 lb trailer, $2300. 642-5161.

1978 SILVER CENTURY SEAgull, barely used, sacrifice at $475. 478-8955.

14' FISHING BOAT FOR SALE, $250 or near offer. 656-3260.

1958, CHRIS CRAFT, 32 FT. FOR further information 384-6211.

WANTED: RELATIVELY NEW, 2-3 hp engine. 592-4381.

80 BOATS and MARINE

Ray Mason's
ISLAND MARINE
COMMERCIAL VESSEL BROKERS
SERVING THE WEST COAST
479-8822

35' DRAGGER Combo	$75,000
36' COMBO WOOD	$115,000
38' COMBO Glass	$140,000
38' TROLLER wood	$110,000
42' TROLLER wood	$165,000
42' TROLLER wood	$125,000
70' DRAGGER	$350,000
68' DRAGGER	$360,000
47' TROLLER glass w/freezer	$320,000
53' TROLLER steel w/freezer	$300,000

New Boats in Everyday

MERCURY CLEARANCE
On Carryover Models

2—77 4.5 Longs.	$ 469
2—77 9.8 Longs.	$ 829
1—78 4.5 Shorts	$ 489
3—78 7.5 Shorts.	$ 695
4—78 7.5 Longs.	$ 709
1—78 9.8 Shorts.	$ 849
1—78 9.8 Longs.	$ 865
1—78 20 Shorts.	$ 999
2—78 20 Longs.	$1019
1—78 115 EL.	$2899
1—78 140 EL.	$2999

MULLINS MARINE
925 Yates St. 382-4515

PELAGIC
PACIFIC INDUSTRIES (1974) LTD.
a COMPLETE stock of
FIBERGLASS AND EPOXY MATERIALS
ZSPAR
MARINE PAINTS
428 E. Burnside
VICTORIA
386-1811 386-7814

ZODIAC
Inflatable Boats
INVENTORY CLEARANCE
MANY USED BOATS IN EXCELLENT CONDITION WITH FULL WARRANTY.
ZODIAC MARINE LTD.
1218 WHARF ST. (LOWER LEVEL HARTWIG COURT), 388-7444.

BOATS AND MOTORS
NEW AND USED
2 H.P. UP TO 240 H.P.
ZODIACS—AVONS
METZLER—SEVYLOR
EVINRUDE—SUZUKI
O.M.C.—MERC CRUISERS
VOLVO—YANMAR DIESELS
"INFLATABLE BOAT CENTRE"
OAK BAY MARINE
1327 BEACH DR. 598-3393
OPEN 7 DAYS A WEEK

Marine Multiple Listing Service

NEWLY LISTED:—
23' BAYLINER $12,700. Tops
22' STEUREY $10,000. Stable
30' PACEMAKER $20,000. 1966 Mahogany Plank. Twin. 56' Nordlander 1973 F.O.B. Tacoma $29,800. Luxury.
CATALOGUE AVAILABLE
652-4626

all the best
21' GLASSPLY, 165 Merc FWC, 1974, lo hours $11,500
22½' FIBREFORM, 188 Merc, Bridge, loads $12,900
26' TOBA Merc, 235 FWC, 1976, Vclean $21,900
28' FIBREFORM, twin 188 Mercs, Bridge $24,900
28' K&C; 1976 Twin Merc 165s, loaded $26,900
30' TROJAN Twinbds, glass, steal at $27,500
28' GLASSPLY, '77 deluxe, loaded, 200 hrs. $44,500
For viewing call Victoria Boat Mart, 383-3324.

HARBOUR MACHINE LTD.
CHRYSLER—VOLVO
Marine gas and diesel engines
Complete Propeller and Shaft repairs
One day service when necessary
Custom Machine and Welding work
31 Erie Street 383-6555

WE ARE DINGHY SPECIALISTS
And carry the largest selection in stock in B.C. Davidson, Livingston, Galleon, Haida, Hawthorne, Sportyak and many others. Cartoppers, too.

ALL BAY MARINA
2238 Harbour Rd. Sidney
(Open 6 days 8:30-5:30
Closed Mondays)

PACKERS WANTED
For Herring Season
Lucrative Contracts
Offered to Qualified
Vessel Owners
CONTACT RON HULL
748-2131, 748-4663
Res 748-1905

"CHALORE" 38' WESTCOAST Troller $105,000
"Wanderlust II" 33'6" Gillnet Troller $79,400
"Northern Dancer" 42' W.C. Troller $168,000
All are "A Lic."
"Hi Mary" 46.2' C Lic.
Fully equipped. Offers.
SQUIRE BOAT BROKERAGE
384-3363

CANOE COVE
Yacht Sales
Open 7 Days a Week
656-5711 659-3918
Evenings, 652-4386

West Coast Trollers
The Fastest Way To Sell!
List with us for prompt, courteous service. For further information call Peter Coombs or Jim Squire at Squire Boat Brokerage.
304-45 Bastion Sq. 384-3363

44 MONK OLDER CRUISER, trade towards land, property with or without buildings. 656-2309

24' CHRIS CRAFT HULL, ½ cabin, real bargain at $750, consider any offers. 656-2309

80 BOATS and MARINE

THUNDERBIRD YACHT SALES
WESTPORT MARINA
Next to Swartz Bay Ferry
2075 Tyron Road, Sidney, B.C.
656-5832

OUT 1979 MILLION $ INVENTORY FOR YOUR SELECTION

BOATSHOW SPECIALS
79-2850 BOUNTY Twin 200's $44,850
79-2850 BOUNTY Twin 70's $39,900
79-3150 CONQUEST Sunbridge $64,900
79-3550 BRISTOL Yacht $109,500
79-2896 CARVER Mariner(s) $39,950
79-40' Tri CRUISEAHOME $77,850
78-2866 CARVER SantaCruz $44,850
78-22' SANGSTER Dolphin $13,900
78-20' SANGSTER Weekendr $12,900
78-31' CRUISE-A-HOME SOLD
75-24' BELLBOY HT SOLD

EXPERIENCED BOATS
74-22' FIBERFORM C/B $11,900
76-24' REINELL C/B $17,500
76-24' REINELL Blk-Hd $13,900
74-24' REINELL C/B $10,900
74-24' WINNER C/B $11,900
76-2350 NISQUALLY C/B Sold
77-2550 SUNBRIDGE '77 $17,900
73-26' FIBERFORM C/B $22,500
76-26' CAMPION Toba 233 $22,500
76-26' CAMPION Toba OMC $21,900
76-26' TELSTAR C/B $18,900
56-26' CHRIS Craft $ 8,900
75-27' TROJAN '75 IB $23,500
64-27' CHRIS Connie $15,900
70-28' TOLLY C/B Twin $29,900
74-28' LUHRS C/B Twin $31,500
66-30' Cabin CRUISER SOLD
74-31' CRUISE-A-HOME Tw $35,000
54-36' "C" Lic. Troller $16,900
36-32' CHRIS Classic $21,900
65-38' CHRIS Tri-cab $89,500
71-45' GULF Commander $169,000

SAIL BOATS
71-17' MCGREGOR & Trlr. $ 3,450
74-25' ALBIN Sail-rigged $29,900
74-26' REINELL OB 18 HP $11,900
75-35' SPENCER $53,500
75-35' STEEL livaboard $55,500

CALL JOHN NEUFELD
Days 656-5832 Eve 656-3817

gp
"It's The Service That Sets Us Apart"

NEW 18' HOURSTON GLASSCRAFT
—Standup camper back
—140 h.p. Johnson o.b.
—2200 Road Runner trailer
$9495

GOOD SELECTION OF USED RUNABOUTS
LOTS OF USED MOTORS
NEW BAYLINER HOURSTON GLASSCRAFT MIRROCRAFT
JOHNSON OUTBOARD VOLVO—OMC
STERNDRIVES—TRAILERS ACCESSORIES
AT "GIBSON
Powercraft Centre Ltd.
2520 Gov't St. (near Bay)
382-8291

DECKHAND LOOKING FOR work for herring, salmon season. 385-0778.

FOR SALE—43' STAYS'L Schooner (South-Wind), launched 1970. 598-4675.

16'6 FIBERGLASS GLASPAR, deep-V, no motor, no trailer, $500 or offers. 478-4154.

1967 9½ JOHNSON WITH TANK and hose, needs little work. $95. 592-7252.

1976, 9.8 HP MERC. EXCELlent condition, $500. 478-8992 after 5 pm.

WANTED: 4 TON A LICENCE. Will trade 5 ton A licence. 598-2127.

CONTROLS AND STEERING for 40 hp Mercury outboard wanted for cash. 598-5310.

"C" LICENCE REQUIRED FOR cash with or without fishing boat. 598-5310.

SHARP KERESONE BOAT heater HSR-70F, used twice. Best offer. 598-1219.

15 HP JOHNSON ELECTRIC, long shaft, electronic ignition. Excellent condition, 592-0700.

21-22' TANDEM BOAT TRAILer, GVW 5850 pounds with surge brakes, $2000 or offers. 478-4086.

1976-7.5 HP MERC. EXCELlent condition, low hours, $475. 382-7515.

FOR SALE AT MAPLE BAY, 42' boathouse with own meter, $2250, 748-2246 after 6.

20' CRUISER FOR SALE, motor and tandem trailer, like new condition. 382-1049.

EASY BOAT LOADER FOR camper. Call at 190 Helmcken Road.

12' HOURSTON GLASCRAFT 5 HP Johnson, 600 lb. Roadrunner trailer. 592-3175.

80 BOATS and MARINE

40' WEST COAST troller "A" license, Auriga, seen daily Fisherman's Wharf Victoria, float 8.

FOR SALE BY OWNER, F/V "Pacific Wind", fully equipped 41' freezer/troller, built 1977, 10 ton "A" lic. 478-1902.

24'X8' CUSTOM CRAFT, FIBERlass hull with 165 HP Mercruiser inboard/outboard. Must sell, $4500. 112-743-4202.

MARINE MULTIPLE LISTINGS Service. Let us find a boat for you. We will also sell your present boat. 656-3598.

1964 65 HORSEPOWER MERcury electric start with controls, tank and tach. Good condition, $550. 652-5842.

FOR SALE, 185 HP OWENS Flag Ship inboard marine engine and transmission. Cash and trade. 652-2747.

TWO 1977 20 HP MERCS, LONG shaft, with tanks and remote controls, low low hours, as new, 386-6653.

1977, 20 HP EVINRUDE LONG-shaft, with short-shaft conversion, no salt, excellent condition, $600. 478-8992 after 5 pm.

VIKING 33 RACING SAILBOAT, diesel, Barient winches, spinnaker gear, $39,000. 112-521-4189. Vancouver.

13'6" GLASS OVER PLYWOOD, with trailer and windshield. 18 hp Evinrude with controls, $700, 642-3503.

17' GLASPLY CABIN RUNabout, 2 motors, excellent condition, offers, 382-1081 between 10-1 pm and after 9:30 pm.

16' 1976 DOUBLE EAGLE, FULL canvas, complete with 1976 Evinrude 70 HP, Roadrunner trailer, like new, $4,995. 743-5073.

GOOD CONDITION, 15½' Cobra boat, tilt trailer, 130 Chrysler motor. Will sell separately. Reasonable. 743-4575.

20' FIBERPLY-TWIN 50 HP Mercs, head, sink, stove, fridge, and other accessories. $3200 or best offer. 477-6855.

HAVE 12-TON HERRING SKIFF with gear and 45 ft. troller, would like to lease herring licence for 1979 season. 477-4453.

McQUADES MARINE SUPPLY
Since 1858 we've been mucking about with boating gear.
1252 Wharf St. 388-4343

SAILTREND
1157 Newport 592-2711

FOR SALE: "A" LICENCE tonnage, also "C" licence. Ph. 682-3816.

BOAT LETTERING A SPEcialty. Phone Ken Warner, 652-2007.

BOAT LETTERING A SPEcialty. Phone Ken Warner, 652-2007.

25' GREW IN EXCELLENT condition, with 235 OMC. Phone 388-4844 days.

28' ALL FIBERGLASS DISplacement cruiser, $19,900, call after 6, 652-3720.

14'6" ISLANDER, COMPLETEly rebuilt 50 Merc, Eze-load trailer. $2100 offers. 478-6496.

1976 BELL BOY AND TRAILER, 125 Mercury outboard. For quick sale $6400. Phone 385-3916.

24' SEARAY, TWIN 165 MERCS, 300 hours, many extras. $17,500. 383-3068.

WANTED: RECENT MODEL, 17' to 19' fiberglass boat with I/O, good condition, 748-0576.

20 HP MERC THUNDERBOLT ignition, tank, controls, $680. 478-0245.

50 HP MERC WITH CONTROLS and two tanks, $450. 652-4984 or 479-3021.

1973 MARLIN DEEP V, 15', 50 Evinrude, E-Z load trailer, $2650. 474-1716.

1975 EVINRUDE 9.9 HORSEpower, long shaft, like new. $550. 595-5233

ONE MINTON 9' DINGHY AS new, 656-5150.

40' TROLLER, 10 TON A LIcense, phone after 5:30, 385-6635.

81 SAILBOATS

NATIONAL SAIL

CAL 29. Built '74. Volvo diesel. 6 berths. 4 sails incl. spinnaker. Ready to cruise or race $31,000

PACIFIC 40 ketch. Built by Philbrooks Fibreglass hull (Lloyds 100) AL OMC 40 h.p. diesel. 6 berths in 3 cabins. An exceptional cruising boat suitable liveaboard. $61,500

POWER

YAR 26 fibreglass diesel cruiser. Nissan 52 h.p. 4 berth. All teak interior. $28,000

28' Tricabin fibreglass diesel cruiser built in Denmark. 6 berths. Ford 80 h.p. diesel. $65,900.

NATIONAL Boat Sales Ltd.
2060 White Birch Road
Sidney, B.C.
V8L 2R1 Tel. (604) 656-3966
AND ALSO AT
False Creek, Vancouver

Gypsy Yacht Sales
SAIL
41' SEAWOLF Ketch $85,000
37' FOLKES. Steel $55,000
32' ATKIN Cutter $32,000
30' FORTUNE Cutter $38,500
29' MARTIN. Diesel $24,900
29' PEARSON. New survey $19,900
29' CUTTER. Diesel $21,500
27' COLUMBIA. Loaded $31,900
26' NORTHSTAR. Loaded $21,900
26' RAWSON. Loaded $10,900
21' NOR'WESTER. As new $ 9,450
POWER
32' TRI-CABIN. Clean $22,500
30' PACEMAKER. F/Bridge $22,500
26' TROJAN. F/Bridge $16,500
25' TROJAN. Express $19,900
20' REINELL. New leg $ 7,590
17' BAYLINER. Trailer $ 4,995
2270 Harbour Rd., Sidney, 656-5591

SAIL SALE
17½' UK LEISURE, 4 bth., OB, etc. $5,495
21' FULLKEEL, Inbd Sloop, Sweet $7,950
26' RAWSON, all glass, Tbird cousin $9,900
29' GURNEY, Plyglass, Hdrm, speed $9,900
26' DIESEL, Motorsailer, Atkin class $10,900
27' CATALINA, 1978 NEW, 15 hp OB, try $19,900
35' ROEDDE R/C sloop, Graymarine, Classic $24,900
29' CAL, R/C sloop, Deluxe, Atomic 4, to go $27,500
30' PACIFIC, Diesel, Wheel, 5 bth, AS NEW $29,900
33' FULLRACE Mull ¾ Ton, Diesel, loads $37,500
40' CUSTOM Sloop, R/C, Diesel, Balsa Core $49,900
For Viewing Call Victoria Boat Mart, 383-3324.

HULLS AND PARTIALLY COMPLETED BOATS
42' SPENCER motorsailer from $11,000
35' COLVIN JUNK, Diesel, Sails $29,900
30' HUNTER glass, needs finals $33,900
NO WAY you can build for less
For viewing call Victoria Boat Mart, 383-3324.

40' KETCH SUITABLE FOR offshore traditional $65,500.
36' Ketch, dsl., aft cabin, $43,500.
30' Sloop, Fg, dsl, $32,900.
Cal 28 Sloop dsl, $21,500
30' Monk power cruiser, $23,500.
26' Campion Cmd br. $21,500.
These and more at Maple Bay.
GEOFF SIMPSON 748-3242

1975 ERICSON 29, PEDESTAL steering, 4 sails, tall rigg, excellent condition and extras, $33,500. 382-6651, 592-9228.

81 SAILBOATS

"C&C 30"
Fully equipped with 5 sails, including spinnnaker. B and G Speedo, Sounder, V.H.F., Dodger, stereo, custom upholstery, kerosene range, and much more, for $35,900. To view call 384-6013.

TANZER 26 SLOOP WITH MAIN, jib, genoa, L+M Spinniker with all gear, knot meter, sounder, compass, shore power, 9.9 Evenrude with generator, CB radio, 2 burner stove, dinghy and oars, anchor and chain. $18,000. 598-5814.

'78 CATALINA 27
8 months old, new sails, dinette model, sleeps 6. Sounder, marine radio, compass, anchor, Johnson O/B. $18,500. 382-6861, after 4.

ENJOY THE GOOD LIFE
Buy this CAL 20, and buy safe, economical boating satisfaction. 477-8025

TANZER SAILBOATS
1979 Models on Display At
BOB WHYTE MARINE
Corner Harbour & Resthaven
Sidney 656-7286

BAGHEERA
Completely equipped San Juan 24, 5 sails and complete electronics and full racing gear. Excellent condition. Call 595-2778 or 385-1383. M. O'Connor.

NEW 28' PATHFINDER, Fiberglass cruising sailboat, 9 hp diesel, roomy, 6'2" headroom, finished in teak and mahogany, brass portlights, force 10 heater, depthsounder. 382-9952.

WE SELL SAILING
SAN JUAN
Pearson, Islander, Hughes
FINN NIELSEN
385-4111 or 746-6260 (eves)
BLUE WATER YACHTS

INTERESTED IN SAILING? The Fairwinds Sailing & Recreation Assoc. will consider applications from interested persons. Contact Ken MacNeill 477-1394 for further information.

VICTORIA HONDA
OUTBOARDS for the sailor
7½ hp and 9.9 hp in stock
2851 Douglas 386-8364

HILL SAILS
10134 MacDonald
Park Rd. Sidney, B.C.
656-4033.

ERICSON YACHTS
Anglers' Anchorage Marina
933 Marchant, Brentwood Bay
652-3531

HUGHES 29
4 sails including new L & M spinnaker, atomic 4 engine, teak interior, many extras, $23,250. 479-5725.

SAILPOWER UNLIMITED INvites you to learn to sail. 4 on the water lessons in basic boat handling, navigation and safety. 595-2684.

GRAMPION 28
1977, 10 hp Volvo diesel. Depth sounder, VHF, 6'2" head room, 8' dingy and oars, etc. In A1 condition. $30,000. 598-2429

1977 SANTANA 20 4BERTH sailboat, main, 3jibs, spinnaker, 4hp Evinrude, toilet, compass, bilge pump, lifelines, Road trailer. Vancouver, 732-0450.

DEAL FELL THROUGH, Creampuff 1977 San Juan 24 still available, many extras. $12,900. Call collect, 629-3543.

PY23 POCKET CRUISER, DEluxe model. Fully equipped with lots of extra features. Asking $12,000. 383-5118.

27' O'DAY SAILBOAT, 2 YEARS old, 5 sails including spinnaker, OMC sail drive engine with folding prop, $24,000. 112-248-3973.

32' SEABORN, FIN KEEL, 8 sails, $20,000 MMLS. 656-3598.

26' THUNDERBIRD, EXCELlent condition, includes full boat cover and dinghy. $6,250 or best offer. 384-6710.

33 FT. SPENCER, AFT CABIN, wheel steering, sounder, radio, five sails, professionally built. $35,000. 383-3592 after 5.

45' FERRO CEMENT KETCH, ready to sail, offers, phone 748-2902.

CROWN 23, FULLY EQUIPPED for racing and cruising. 6 sails. 477-8094

1976 TANZER 26, GOOD CONDItion, many extras. $17,100. 385-7173

CATALINA 27, FULLY equipped for cruising and racing, reasonable. 477-4134.

VEGA 27, 1 YEAR OLD, BEAUtifully equipped for cruising, diesel auxilary, 652-3520.

SAN JUAN 24, 1974, 3 SAILS, 7½ Merc, $10,800. 598-5897.

LASER BEST FUN AFLOAT $650. 477-5517 except Fri eve.

83 AIRCRAFT

EXECUTIVE TWIN 680 AERO Commander, low time, $52,000. Phone Vancouver, 604-823-6491.

92 SPORTING GOODS

Robinson's

50th ANNIVERSARY
Check Our Prices
Colts for the collector, 15 Lightnings, Thunderers, Navys, single action, some mint.
SHOTGUNS — Browning 12G auto S $395, Win 12G 3" pump $179, Ithica Cent. 12G trap $599, Stevens 12G dble $139, Win. 12G auto $249, Win. mod 12 12G $399, Mossberg 12G pump $134, Rem 12G auto $189.
Airguns 25 Models Rifles, Pistols
LARGEST SELECTION
Don't Forget — Be A Winner
This Month RCBS Ruckchucker
11 Draws — 11 Winners
1307 Broad 385-3429

CHESTNUT WOOD AND CANvas 17' canoe, excellent condition. 598-7147 after 6 pm.

DECKED CEDARSTRIP ocean going canoe. $1400. Exceptionally beautiful. 382-1078

22/22 MAGNUM, RUGER REvolver, good condition, best offer, 479-0064.

LADY'S WET SUIT, SIZE 10, used 5 times, like new, $200. 479-8084.

SINGLE SHOT BOLT ACTION 22 rifle, $25, perfect condition, 592-9030.

B.C. HISTORICAL ARMS GUN Show. The Moose Hall, Nanaimo, Sunday, February 18, 10am-4pm.

6'4" 200 LB, COMPLETE FARMer John wet suit, offers, 386-0815 after 6.

ONE PAIR OF DYNASTAR skis, Tyrolia bindings and poles 598-2418.

MODEL 12 WINCHESTER, 20 gauge; Browning over and under, 20 gauge. Excellent condition. 383-2330.

WANTED: USED WEIGHT FOR barbell set. 384-4765 or 381-5219.

DRY SUIT AS NEW, OFFERS, 477-0418.

NORDICA SKI BOOTS, SIZE 7, $30. 477-6682.

BRISACK SKI JACKET, SIZE 40, Brisack warmups. 592-4660.

COMPLETE SCUBA SYSTEM, $280. 479-0704.

PING PONG TABLE, $35, BAG Boy golf cart, $15. 592-9679.

MANS SET, MACGREGOR irons, offers, 592-6965.

ONE PAIR GOOD SKIS WITH poles, best offer. 479-0696.

WORN 3 TIMES, 190 SKIS, BOOT size 8, $200. 382-5239.

JAMSPORT D-3, FRAME PACK, 479-1234 ask for Doug.

92 SPORTING GOODS

INTERNATIONAL KNIVES
RIFLES—PISTOLS—SHOTGUNS
Smith & Wesson stainless steel 22 cal.
Colt 22 match target 22 auto.
Colt 25 cal. pocket auto.
Star 9mm auto.
Ruger 45 cal. single action
Marlin 357 mag. carbine
Euroarms 357 mag. 1873 carbine
Rem. 20 GA 3" mag lightweight
Rem. Mod. 700 6mm cal.
BRNO Fox 222 cal.
Ithaca 16 GA. double
WE HAVE THE EDGE
574 YATES 383-2422

RIMPAC DIVERS Ltd.
Next scuba diving course starts Feb. 19. Enroll now in the all new easy diving course which stresses safety. Visit the shop at 9818 5th St. Sidney or phone 656-6313.
"Rimpac A Leader In Diver Education"
See us at the Mayfair Mall Feb. 12-17

PLAY-MOR RECREATIONS LTD.
Billiard Tables, Shuffleboards
Cues and Accessories
!Special-Foosball-Special!
Games Room Lights
517 KELVIN 384-3332

FRANK WHITE'S SCUBA SHOP
832 Fisgard 385-4713
The Leaders in safety and instructions for 21 yrs. Courses starting every month.

SKIS, OLYMPIC GS, PAIR 185cm, pair 200cm, with Solomon 404 bindings, hardly used, pair of Junior Gazelle 135cm, Solomon 101 bindings, ski boots, lady's size 9, men's 11½, black boy's figure skates, pair Wifa size 5 and 4, 652-4486.

5'10"-11" MALE DOUBLE lined wetsuit and gear, $230. 656-2875.

K2 SHORT SKIS, 180, $75. MARIlyn 598-6024.

93 CAMERAS, SUPPLIES and PHOTO FINISHING

bill's photo supply
DOWNTOWN at 1672 Douglas 383-7443
LANGFORD at 800 Goldstream 478-2712
2047 Oak Bay Ave. 592-3122
THIS WEEK Featuring
Speedy camera repairs being done on the premises. Stop in and let us find your problems.

city photo
1227 Gov't.
385-5633
7x35 BINOCULARS WITH CASE $34.95.

BEST OFFER. 8"X10" KORONA view camera. Cherrywood body. Carl Zeiss lens. Excellent condition. Complete with accessories and case. 652-3267.

SAT. ONLY—615 FORT
Olympus Trip 35 W/flash. $99.95. ISLAND COLURS LABS.

E.LEITZ FOCOTAR 50MM F.4.5 enlarging lens. Absolute mint as new condition, sacrifice $450 o b o. 598-3590 after 6 pm.

PENTAX 50MM LENS, SOLIgor 135mm lens, Sawyers TLR, and assorted filters. Offers. 595-4603.

ONE LEICA M3, 1.2 LENS, SINgle stroke wind and case, 656-5150.

PENTAX K1000 WITH 50 MM F2 lens and case, hardly used. $220. 598-2491 or 385-8992.

GOOD SELECTION OF USED SLR's. Universal Trading, 584 Johnson, 383-9512.

BRONICA CAMERA EQUIPment, drymounting press, Miller tripod, fluid head. 595-3768.

HASSELBLAD SYSTEM, $2900. Call after 6:15 pm. 592-6628.

SEAL DRY MOUNT PRESS, 8½x11½, $150. 388-5073.

LEITZ 19MM ELMARIT-R; 90mm Summicron-R. 479-0660.

96 RANGES, STOVES and FURNACES

Microwave Oven Rentals
Month to month
Homark Sales Ltd.
595-7111
Rent to own or commercial leases also available.

TWO BURNER 120 VOLT PLUG in oven $50.00. Four burner Beach Gas Range hardly used $75.00. 592-3987.

105,000 BTU, IMPERIAL OIL furnace, good condition, approx 10 years old, all controls, $75 or offer. 598-5557.

BEACHER WOOD AND COAL cook stove, excellent condition, $350. 478-6669.

ENTERPRISE WHITE ENAMel wood or coal kitchen range, $150. 478-2769.

MOFFAT ELECTRIC RANGE, white, rotisserie. Excellent condition. $100. 478-6488.

2 COMBINATION WOOD-COAL-gas ranges in excellent condition. Reasonable. 477-1420.

TAPPAN ELECTRIC RANGE, 30" gold, excellent condition, 721-5080.

VIKING ELECTRIC RANGE, 32", good condition. 592-7202.

GE STOVE, WHITE, OLDER model, working, $35. 479-1803.

30" WHITE MOFFAT DELUXE range, $200. 474-1725 Sunday.

MCCLARY 30" COPPERTONE electric range, $100. 382-2858.

97 FURNITURE

KITCHEN TABLE AND chairs, good condition, $30. 592-9696.

SOFA AND CHAIR, FALL flower pattern, reasonable offers, 384-3526.

COUCH AND ARMCHAIR, older type, good condition, Phone 652-3876.

CANADIANA MAPLE 6 DRAWer dresser with mirror, $250. 383-1209.

FOUR POSTER WATERBED, one year old, new Aqua Queen heater. $350. 656-2204.

COUCH AND LOVESEAT, brown plaid, excellent condition, $375. 386-0970 after 4 pm.

BLACK VINYL MODERN chesterfield suite, coffee table, $225. 479-8767 or 477-5908.

KHROELER COLONIAL COUCH and chair, $250 or best offer. 477-3125.

DOUBLE BED, ALMOST NEW, $70. 478-6318, 478-3198.

97 FURNITURE

GOOD USED
2 pc chesterfield suites $69-$99
Hid a beds, double bed size from $159
2 pc 4 cushion chesterfield suite $249
5 pc dinette $109
6 pc bleached mahogany dining room suite, table, 4 chairs, buffet $499
Bathroom carpet, washable 5'6" wide, per lineal foot $3.99
Dresser with mirrors classic styling $99
Matching 4 drawer chest $79
Wooden folding chairs $19
2 pc black vynle chesterfield suite with swival chair $249

Standard Furniture
Bargain basement lower main floor
FREE DELIVERY
Come in — Browse around
new items arriving daily
Trade-Ins Accepted
CREDIT TERMS AVAILABLE
737 YATES
382-5111

SPECIAL PURCHASE
La-Z-Boy Recliners
REG. $399.
NOW ONLY $319.
Tillicum Furniture
HILLSIDE SHOPPING CENTRE
595-3331

MATTRESSES
LATEX RUBBER — Mattresses automatically adjust to variations in weight giving even support the full length of the spine. Latex is comfortable, cool, and non-allergenic.
"Q"-FOAM — is highly resilient foam that comes in a variety of density, which enables us to manufacture a mattress to the specifications recommended by many doctors.
We manufacture mattresses in odd shapes and sizes, with box springs to match, available in spring filled or solid base.
INVEST IN REST!
Open Fridays Til 9 p.m.
IMMEDIATE DELIVERY
Gregg Furniture
2300 Douglas 388-7365

COLONIAL STYLE COUCH AND chair, brown, good condition, $125. 5-piece chrome dining set, $80. 54" boxspring and mattress complete with cabinet style headboard, $60. 382-0934.

PINECRAFT QUALITY Ontario pine furniture display, (illustrated catalogues and prices available). 4308 Shelbourne, 2-4 pm Saturday and Sunday. Phone 656-6207 (after 7 pm)

GREEN CHESTERFIELD AND chair, $150; 4 red chrome kitchen chairs, $50; leatherette armchair, $25; red Imperial Loyalist maple corner cupboard, offers. 384-2203.

TWO TEAK WALL UNITS, each of two sections, lower 4 drawers 40x17 inches by 24 high, top 3 shelves 40x12 inches by 40 high. Good as new. Together $300. 658-8035.

BARGAIN BASEMENT SPEcial on our complete stock of metal and wooded dinette suites. Echo Furniture, 704 View St., 384-2214.

SOLID OAK GATE LEG TABLE with two extension leaves and drop sides, extends to 6', folds to 22", 5 chairs and one carver chair, $750. 656-7034.

SIMMONS HIDEABED, SLUMber King mattress, excellent condition as little used. New $569, asking $385. 477-5517 except Fri eve.

NEARLY NEW COUCH AND chair, occassional tables, dinette set. Asking price, $350 or best offer. 383-1003.

SEARS SOFA, CHAIR, OTTOman. Rust/Gold paid. Scotchguarded. Well padded. 1½ years old. Asking $450. 477-9376.

VINYL RECLINER DARK brown, sofa, armchair, end table, lamps, kitchen table and chairs, etc. Offers. 383-0444.

COLONIAL LOVESEAT, maple trim, matching walnut coffee and end table, excellent condition. 658-5536, 388-5403.

TWO OVERSTUFFED CHAIRS, approximately 30 years old, $55 each. 479-4716.

TROSITER SOFA AND LARGE armchair, excellent condition, $400, 478-8577.

MODERN NAUGAHYDE swivel rocker, good condition. $65 or offers. 479-2484.

KINGSIZE WATERBED, MATtress, heater, in good condition, $400 or offers. 383-8210.

BEAUTIFUL KING SIZE canopy waterbed with black velvet curtains, $700. 383-5760.

COLONIAL BUFFET, NEW condition, rich maple, drawers, doors, shelf. 477-3666.

COLONIAL LOVE SEAT, NEW condition, rust plaid, solid maple. 477-1457.

WHEAT COLOUR SOFA AND chair, gold antique satin drapes, 2 lamps, evenings 474-2893.

COMPLETE BEDROOM SUITE with double bed, like new. 477-2836.

CUSTOM BEDS, CAPTAINS, $120, mates, $115, mates bunks, $150, 479-7400

FRENCH PROVINCIAL BOOKcase, fruitwood, open shelves. $125. 595-1254.

BLACK AND WHITE ARborite 5 piece dining set, good condition, $75. 652-4915.

MUST SELL TWO SINGLE beds, $50 each, 388-9881.

CAPTAINS BED, SOLID maple, $200 or best offer. 478-1427.

SEMI RETIRED UPHOLSTERer recovers your chair, $65 with your material. 478-1262.

97 FURNITURE

LUNDS...
Buy or Sell Your Furniture At Auction
386-3308

USED BACHELORS KITCHEN suite, small student desk, kitchen set, 4 chairs. Two single beds, 4 pce. bedroom suite, 2 sets dressers, chest of drawers, night stand and 2 rollaway cots. Need space, reasonable offers accepted. 384-9648.

NEW FURNISHED, FLORAL loveseat, wing-backed chair, purple French Provincial chair, dark green brocade chair, oak desk and chair, circular mahogany table, glass and brass occasional tables, walnut coffee table. 656-4646.

COLONIAL PINE BEDROOM suite with triple dresser, hutch top mirror, 5 drawer chest and poster bed, in like new condition. A real bargain at only $495. Mel's Bargains, 3460 Quadra, 384-3152. Chargex and Mastercharge available.

LOVESEAT, HIGH WINGBACK, 3 seater, maple finish with matching armchair, good condition, $200, pair semi sheer drapes, 75xc63" was $40 asking $30. Child's wooden desk, $15. 112-746-5049.

UPHOLSTRY FABRIC
Large in stock selections, lowest prices, guaranteed workmanship available. Free appraisals. Morgans Fabrics, 2070 Cadboro Bay Road near Fort and Foul Bay Junction. 598-4011.

NEW BUT CHEAP!
2 dinette tables, 2 sets with chairs, headboards, carpet rolls, chesterfield and chair, coffee table and end tables. 474-2154 anytime.

MUST SELL, 7 PIECE DINETTE suite, round white table, green and white chairs, paid $425, asking $290, modern round smoked glass coffee table, $85; 2 square end tables, $40 each, 721-5391.

SOLID OAK HIGHBACK DININgroom chairs, upholstered back and seat, 5 light wood and wrought iron chandeliers, King's Den Restaurant, 655 Douglas, 388-4488.

READY-TO-ASSEMBLE PINE furniture, dining room, living room, bedroom, wall shelf units and accessories. Come browse at Monastery Furniture, 942 Fort St. 383-2431.

BEAUTIFUL OLD BUFFET, $195. Funky old desk and chair, $100. 386-8525.

QUALITY MAHOGANY DINING room suite. Phone 479-3756.

HIGHBACKED BLUE VELVET chair, $150; 595-7177.

9 PIECE OAK DINING SUITE, excellent condition, 658-8445.

STUDIO COUCH, GREEN gold brocade, $130. 592-4438

TEAK BOOKCASE ON LEGS, $100. Phone 658-1059.

IRL'S FIVE PIECE BEDROOM suite, 39" bed. 478-4672.

CHAIRS, CHAIRS, CHAIRS. Wooden kitchen chairs, chester chairs, large swivel chairs, striped bentwood, oak rockers, platform rocker, recliner and assorted oddments. Mel's Bargains, 3460 Quadra, 384-3152. Chargex available.

98 TV, STEREO, RADIO SALES and SERVICE

Open 'til 9 Nightly!
385-5555
Independent Buyers
Discount Service Ltd.
939C Esquimalt Rd.
—Buy the best and reduce costly service calls!
Yes, we take trades!
No down payment! (OAC)
Free delivery!
Free psarking!
Chargex and Bank Financing
(FULL SERVICE WARRANTY)
—5 yrs. parts and labour on most new sound equipment
—Loaner supplied during serice
—Full credit on upgrading 1st. yr.
Entertainment Systems to fit any and all environments!

Technics
Best-Buy Sound System Includes
Receiver, Speakers, Turntable, Magnetic cartridge, $599.
Terms Available (OAC)

Dynakit Specials
Cost plus 10%

Harman/Kardon
Demo Clearance
230E Receiver $199
HK450 Receiver $499
HK670 Receiver $799
Citation Receiver $1699
Harman Kardon 402 Amp $399

Accoustic Research
AR18 Speakers each $99
AR14 Speakers each $219

CARTRIDGE SALE
Stanton 500al Spec $24
Shure V15Type3 Special $99
Shure V15Type4 Special $159

Car Stereo
Pioneer Panasonic Jensen

Panasonic
Color TVs all sizes
No down Payment, Low monthly Pay'ts on approved credit.
5 yr. guarantee pic tube
3 yr. parts and labour
loan unit during service.
Open 10-9 daily
10-6 Saturday
385-5555

5 YEAR WARRANTY
1979 20"
ELECTROHOME
COLOR TV
RENT TO OWN
AS LOW AS $22 per month.
NOTE: Rent to own available for any size, any make.
ALSO — we rent color TVs $25 per month — $10 delivery.
CITY CENTRE TV
OPEN 10 A.M.-9 P.M.
6 DAYS A WEEK
477-6971
Next to K Mart in the Mall

SPECIALS
40 watt car stereo power amplifier $39.95. In dash car cassette with co-axial speakers $189.95. Car cassette player with auto reverse $109.95. Expert installation available.
B.C. SOUND & RADIO SERVICE
931 FORT 383-4731

MAGNOVOX
The best colour TV in town with computer colour. 20" remote as low as $899. Trade are accepted. ELECTRON TV, 1551 Cedar Hill Rd., 721-3432.

HITACHI
All TVs, stereos, speakers and used colours must be sold. Come to ELECTRON TV, 100 Burnside Rd. W. and get a good deal.

98 TV, STEREO, RADIO SALES and SERVICE

SPECTACULAR OFFERS OF RCA Color TV starting this week — see our flyer soon and RCA's national ADS and best of all — come in and see the models RCA XL100 and COLORTRAK at Butler Brothers, 1720 Douglas, 383-6911.

HELP
Too many color TVs taken in trade. Come in—make an offer. CITY CENTRE TV, next to K-Mart in the mall, open 10-9 p.m. 6 days a week.

HITACHI TOP-RATED COLOUR TV, remote control, and mid bands. A few 1978 models left at the old price. Enquire now.
ATLAS STEREO AND TV
763 Fort St. 385-2712

FORCED SALE, OPPORTUnity on Hitachi components. Set of speakers, pre-amp, and turntable. Original value, $2667.514, as of April '78. Best offer. Phone 385-6725, Jim.

PHILLIPS 160 TURNTABLE, ceramic cartridge, $50; Lloyds stereo AM-FM receiver, $50. Good condition, call 595-0105 or 592-1807.

HIGH QUALITY AUDIO SYStem. Yamaha CA1000, Yamaha CT600, Ariston Audio RD11 with SME and ADC cartridge. New $3,000, now $2,000. 592-9633.

PIONEER RECEIVER, SX1250, excellent condition; pair of Sansui SP5500X speakers in very good condition, $1200. Interested? 386-6042.

EXCELLENT CONDITION, color TV, $150. Black & White, $45. With guarantee, 383-8774, 382-1234

CENTRAL ELECTRONICS
721 Yates Street
Audio Repairs
386-1541

SUPERSCOPE RECEIVER, Akai tapedeck, JVC turntable, KLH Speakers six months old. 381-5115 after 5:00.

THOREN'S TURNTABLE, KENwood KA4000 amp, Yamaha rock monitor speakers, $350 firm. 592-7913.

PORTABLE COLOUR TV, GOOD condition, 14". Stereo components, excellent sound, must be heard. Must sell, offers. 383-0444.

CB RADIO. 40 CHANNEL CITIzen base radio, half wave antennea, 50' Coax cable. 23 channel mobile with antenna. 478-2038

SPANISH STYLE STEREO console, includes 8-track, AM-FM, automatic record changer. 478-7063.

MUST SELL: ONKYO TX-1500 Mark II, Pioneer PL512, Advent II loud speakers, $675. 381-5354.

AKAI 4000 DS, REEL TO REEL, $200, dual 1225 turntable, $50, 478-5719.

NEVER USED 40 CHANNEL CB with dual antennea, $250 or best offer. 383-1660 after 6pm

2 JOHNSON 2 WAY RADIOS, messenger 120, tone alert, $300, 656-3227.

SANYO STEREO RECEIVER, 45 watts per channel, excellent condition. 595-0214.

WHARFDALE E-70 SPEAKERS, $1300 new, $800. 1 year old. 598-7884.

AKAI STEREO SYSTEM RACK and over $200 worth of records. 8 months old, asking $650. 595-3053.

TEAC A-2420 REEL TO REEL play back only, $550. 478-4561.

WANTED, REEL TO REEL tape deck, preferrably Sony. Call 384-0105 after 5 pm.

SANYO STEREO, 20 WATT REceiver, turntable, two speakers, 592-4660.

25" VIKING CONSOLE COLOUR TV in very good condition, $198. 384-7602.

PIONEER PL-71 TURNTABLE, 4 years old, $225, 598-3084, 592-9301

SANSUI 210 AMP. GARRARD turntable, excellent shape, $200. Phone 477-1995.

CS601 DUAL TURNTABLE plus $200 cartridge, must sacrifice $250. Phone Roger 388-4726.

COMPLETE CB BASE STATION for sale, open to offers, Gary, 595-4750.

REALISTIC AMP, BRAND new, $200. Evenings, 642-5362.

23" COLOR FLOOR MODEL TV, good working order. 479-6112.

RCA VICTOR COLOUR TV, offers, 477-0418

CASSETTE DECK, WORTH $500, sell for ½ price, leaving country, 384-7348.

AU9500 SANSUI AMP. MUST sell, $400. Phone Roger 388-4726.

GXC760D AKAI DECK, MUST sell $700. Phone Roger 388-4726.

TWO ALTEC STONEHENGE speakers, $850 pair. Phone Roger 388-4726.

FORMULA 4, MK II TONEARM, mint. 598-6838.

99 GROCERIES, MEAT and PRODUCE

North Douglas Delicatessen
New Zealand Edam 1.69 lb.
New Zealand Gouda .69 lb.
Canadian Mozzarella .69 lb.
N. Zealand White Cheddar 1.89 lb.
Cooked Imported Ham 2.29 lb.
Salami & Hot Pepperoni 1.59 lb.
Fresh Frozen Rabbit 1.99 lb.
Game and Seafood Specials
Open Tue.-Sun. Closed Monday
3891 Douglas 479-1827

WILLIAMS
QUALITY MEATS 795 FORT ST.
384-0525 — 384-0526
GRADE "A" FREEZER BEEF
Sides $1.59 Hinds $1.85
Full Baron $1.85
Cut—Wrapped—Frozen
Price per pound increases due to trim, etc.

HONEY WANTED FOR REpacking, small or large lots. Current bulk price paid at your premises. 478-1485 or 112-573-3981.

FRESH GRAIN FED PORK, sides $1.15 a lb. plus 10¢ for cutting, wrapping and freezing. Old Country Meats 642-3950.

LETTUCE 49¢, EACH, TOMAtoes 49¢ lb, cucumbers 25¢ each, apples 29¢ lb. 2686 Sooke Rd. 478-4414.

POTATOES, CABBAGE, CARrots, 7210 Wallace Dr. 12:30-5 p.m. 652-1318.

POTATOES, $2 PER SACK, 652-1546

100 MISCELLANEOUS FOR SALE

3 DRAWER DESK, DROP front, $90; RCA TV-radio-stereo combination, $50. 656-3051.

HAVE PURCHASED SEARS sewing machine, selling Singer portable, $40. 478-9451.

CYCLE EXERCISER, SEARS model, with speedometer and odometer, like new. 656-3109.

SKIN DIVING SUIT, FREEZER compressor pump, Underwood typewriter, 478-6156

NEVER USED SHATTER proof greenhouse glass, 81X33" sheets, reasonable. 743-4575.

PORTABLE B/W TV, ADmiral, 12", as new, $85. Phone 598-4243 after 6pm.

GURNEY WOOD HEATER (Ranger), 2 lid top, $110. 595-8144.

SEARS STACKING WASHER and dryer, like new, must sell, offers. 652-5549.

NEW CABINETS, STILL IN carton, quality oak cabinets, 8'3" bottom and 19½' upper units, plus 24" vanity. 658-1159.

100 MISCELLANEOUS FOR SALE

MAKE YOUR OWN FURNIture and save lots of $$. All hand and power tools supplied. Shop 3,600 sq. ft. We assist in planning and building. We also take custom orders. Inquire about low special membership rates.
TOOLS and SPACE
The do-it-yourself woodworking centre. 338 Catherine (Esquimalt Rd.) 383-9600.

5MM (3/16) FACTORY SEConds tempered glass $15 each, sizes 34" and 46"x78", 45"x68", 33¼" and 45"x74½", 28" and 34"x76", 34"x70". Bronze tinted 34"x76" $22.50, could deliver. Greenhouse glass, 15"x31¾", 15"x25¾", 13¼"x32", 15"x19½" 3mm clear, 50 cents per pane. Other glass at discount prices. 656-6656, 9704 Third St., Sidney.

BASEMENT SALE, MATCHING queen size haired velour drapes and bedspreads, purple, paid $400, asking $180, double bedspread and matching priscillas and pillow sham pink, $50, twin size football pattern matching spread and 2 sets of drapes, other bathroom, kitchen, and household items, all in good condition, 721-5391.

YEAR END CLEARANCE SALE begins. Must clear stock before inventory taking at months end, also to make room for container shipment from UK arriving first week in March. Super savings on oak tables, chairs etc. Extra special savings on small and collectables. 10 mins from Victoria, Pete's Place, 786 Goldstream, 478-6000.

KITCHEN AID DISHWASHERS
BUILT-INS, PORTABLES
BUILDERS APPLIANCES
KENYON SALES
386-1214
24-HOUR SERVICE

For Sale
DISPLAY RACKS
Large number of revolving carousel — type brochure display racks. Modular design for flexibility. Racks range from 24-64 pockets each. For further information call 598-4194.

"BASIC SOAPSTONE CARVING"
Book, new in stock, $1.95. And a new shipment of soapstone. Other soft rock for carving, and big stocks of colourful hard rock for lapidary work, with a full range of supplies and equipment. The Rockhound Shop, 777 Cloverdale Ave., 388-5341, Tues. to Sat.

KNITTING MACHINES USED Passaps, like new $498. Guaranteed. Free lessons.
SAWYER 388-6228
840 FORT ST.
SEWING CENTRES LTD.

ANTIQUES, COLLECTIBLES, used modern furniture, large and small appliances. Reconditioned bicycles, lawn mowers, tools, tires, baby items, numerous miscellaneous items. Bill's Bargain Barn, Craigflower and Tillicum. 384-5235. Tuesday-Sunday. We Buy, Sell, Trade and Deliver.

COLOR TV, BLACK/WHITE TV, men's three speed, ladies bike, portable sewing machine, vacuum, chesterfield and chair, old easy chair, roll-a-way bed, dining room suite, oval rug, stereo component, small table and two chairs, coffee table and china cabinet. 388-6297.

MOVING
GE fridge, 16 cu. $220. Duncan Phyfe lamp table, $150. Swival rocker chair, new, $150. Two French Provincial chairs, $150 each. Duncan Phyfe coffee table, $100. Danish teak couches, $100. Mahogany lamp table, $125. British India carpet, $150. 658-5685

2 COLONIAL CAPTAIN'S BED, each $175. Letter size, 4 drawer metal filing cabinet, metal typing table, shuffle board, 2 table lamps, 2 small painted desks, 1 large painted desk, Two 6 drawer dressers, bird cage, large dog cage, med. dog cage, phone after 6, 477-0696.

COLD FEET?
Sheepskin Slippers
WARM, DURABLE, WASHABLE. MERINO, LOWER MALL, 1175 DOUGLAS ST AT VIEW. 388-6651.

BUFFETS, 49" LONG, 26" wide, 36" high, second one smaller, in good condition. Sewing machine. Some suitcases. Drapes, two-tone gray satin, 72"x76", lined. Some tablecloths, crocheted doilies. Some quilt patches. 384-5496. Near Crystal Pool.

BIG GARAGE SALE, 3459 Richmond Rd. Saturday, 17th, Sunday, 18th, 9-4. Two extra heavy duty work benches, shake frow and wedges, ladder, boat items, large gilt frame, collectibles, handyman and wine making items, equalizer hitch, trailer mirrors, tools.

EATON'S WAREHOUSE STORE
749 View St.

STORE EQUIPMENT FOR sale: 40' fresh meat case, 12' deli case, 40' frozen food case., three 12' frozen fruit cases. 36' dairy case. 40' produce rack, self-contained egg display unit. For information phone Ken or John at 754-6012.

FOR SALE: ANTIQUE COUCH and chair, double box spring and mattress, kitchen table and 4 chairs, dresser, brick and board shelving, dishes, books, pots and baking pans, aquarium, pillow couches and coffee tables. Everything must go. 384-0242.

BASEMENT SALE: ALSO FURniture. 1958 Hawes (off Redfern). Sat and Sun, 10 to 4. Vilas dressing table, coffee and end tables, hide-a-bed, lamps, Sanyo stereo, records, 4 sets reference books, clothing, toys and many more items. 598-6049.

SINGER PORTABLE WITH ATtachments, $50. Humidifier, $10. Large fan, $15. Table top, potter's wheel, variable speed, $50. Electric kiln 220 volt, with furniture $125. Pottery tools, books, and supplies, also tapestry loom, portable, 2 harness, $30. 477-7813.

TWO MASTER GEAR MOTORS ¼ Hp 60 cycles phase 1, 115-230 volts co-shaft 58 RPM $35 each; 2 pieces conveyor belting, light weight 2' wide by about 50' long $20 each. Two pieces 7 wire no.18, control cable neoprene armor about 30' long $15 each. 479-5501

SINGLE BOWL STAINLESS steel sink with taps, $16; maple Colonial corner cabinet, as new, $100; modern 2-pce china cabinet with drawers, $95; 3 pair orange fiberglass curtains, 7' long, cheap; large Colonial dining chair, $45. 381-5118.

CHESTERFIELD, BEIGE wool, 6 months old, $225. Gold tweed recliner chair, $50. Grey tweed couch, $60. Electric lawnmower and all garden tools, $75. New gold bathtub, never used, $35. Record player, $20. Call 386-9814.

HOMELITE
CHAINSAWS
SALES—PARTS—SERVICE
RENTALS
GIBSON POWERCRAFT
2520 Government 382-8291

REMCO
1812 GOVERNMENT ST
385-6796
Used filing cabinets, adding machines. CHESTERFIELD, ideal for reception room.

SINGLE BED BEAUTYREST mattress, perfect condition, $75. 592-1576 after 6.

ANTIQUE PUMP ORGAN $350, student's full size violin $50, 477-2396.

100 MISCELLANEOUS FOR SALE

Mais Furniture & Appliances
Furniture & Appliances
USED
Teak sofa bed $195
Teak cocktail table, one end table and 2 bunching tables $239
Teak 5-pc. dinette $399
ALL LIKE NEW
Naughahyde recliner $45
Occasional chair $19
Traditional sofa and chair $175
G.E. auto washer $258
Apt.-size fridge $178
24" McClary range $178
Inglis frost-free, left-door fridge with matching avocado range, like new $595
30" ranges from $88
Console zig-zag sewing machine $99
Singer portable sewing machine $59

SEWING MACHINE SPECIAL
MINI TUNE UP
$9.95

See Our Large Selection Of Rental Return Furniture At Large Discounts

1821 COOK
385-2435

Admiral washer and dryer pair, 5 yrs old $199.95; 2 used oak office desks $299.95 and $369.95; 3 pc. Lloyds stereo set $49.95; Sofas and chairs, some in excellent condition, many to choose from, priced from $50. to $350.; 2 speed Kenmore automatic washer, mechanic's special $40; Acme electric range with garbage burner $95; Hotpoint fridge, 14 cu. harvest gold, $249.95; AMC 14 cu. fridge, white, $198.95; GE 13 cu. fridge, white, $49.95; Maytag dryer, $139.95; king-size mattress, box and frame, $150; drop arm loveseat, $99.95; 39" Hollywood bed with frame and headboard, $69.95; 39" bookcase headboards with foot boards and springs, $75; NCR cash register, $295. Frigidaire 14 cu. white fridge, $185; Occasional chairs and rockers $25 to $99.95.
The Traders
388-6264 715 Finlayson
Open nights 'til 9 p.m.
Sat. 'til 6, Sun., 12-5

KILSHAWS
Auctioneers Ltd
FOR SALES OR CASH
GUARANTEED APPRAISALS
384-6441

SHOP AND SAVE
2 PC. Chesterfield suites $149.00 to $559.00. Swivel rockers $189.00. Duncan Phyfe drop leaf table and 6 chairs $429.00. Round rock maple table and 4 Chairs $439.00. China cabinets $99.00 to $379.00. 5 Pc. Kitchen sets $79.00 to $179.00. 3 Pc. sets $39.95 to $59.00. Drop front desks $99.00 to $529.00. Complete bedroom suites $349.00 to $964.00. Single beds $49.00 to $239.00. Chests to drawers $44.95 to $239.00. Dressers $69.00. to $239.00. Bedside tables $29.95 to $59.00. Cedar chest $149.00. Nest of tables $119.00. Hoover washer spin-dry $79.00. Fire screens $39.95 to $44.95. Fire grates $9.95 and $15.95. Vacuum cleaners $24.95 to $89.00. 9x12 Rugs $79.00 to $149.00. Brentwood rocking chairs $119.00 Use your Chargex or Master Charge.
Pandora Furniture
1050 Pandora 383-6319

BICYCLE AUCTION
for the Victoria City Police
SAT., FEB. 24, 9 A.M.
Preview: Day of Sale, 8 a.m.
Place: Victoria Police Stn., 625 Fisgard St.

LUNDS
926 Fort 386-3308

Rent A Microwave Oven
Month to month
Homark Sales Ltd.
595-7111
Rent to own or commercial leases also available.

VACUUM CLEANERS
Over 200 reconditioned and guaranteed, from $25 up. Current models: Compact, Electrolux, Kirby, Filter Queen, Hoover, etc. Compact demos availale. We take trade-ins. Mr. Sweeper, 2 stores: 906 Esquimalt Rd. at Head St., and 8-310 Goldstream, New Commerce Mall, 474-1011, 386-3717.

400 VACUUMS
Victoria's largest selection of rebuilt vacuums. All current models available. All guaranteed from $20 and up. Trade-ins welcome. Home of the new multi purpose MIGHTY MAID.
ALL VICTORIA VACUUMS LTD
2805 Cedar Hill Rd.
595-2622. 9-5. (6 days wk)

FURNITURE SALE
555 St. Patrick St. Large old 9 piece dining room suite, solid oak, immaculate condition; heavy oak serving table; 9x12 British India rug; Limoges dinner set; fridge and stove; bedroom furniture; chrome kitchen suite and misc. Sale starts 10 am. to 4 pm. Saturday and Sunday.

SMALLER WESTINGHOUSE fridge, good condition, 24x24x59", $150. 595-7678.

PORTA-POTTI, AS NEW, FOR boat or camper, $75 or offer. 479-1811.

MCCLARY EASY WRINGER washing machine, good condition, $35. 479-1866.

100 MISCELLANEOUS FOR SALE

McDONALD SUPPLY
Amana Radar Range
307 GORGE RD. 386-6745

HOOVER WASHERS
NEW—REBUILT
HASTINGS APPLIANCES
2100 DOUGLAS 386-7734

USED APPLIANCES, fridges, stoves, washers, dryers, Hoovers, wringer washers, deep freezes, 30 day warrenty. Bill's Bargain Barn, Craigflower and Tillicum. 384-5235 Tuesday-Sunday

FIXTURES
Used 8' 4 lamp fixtures complete with shades, good for recreation rooms, also 8' 2 lamp fixtures, open type, good for valance lighting, garage lighting or for over work areas. 383-9306 after 6.

GARAGE SALE
Several families, 1767 Hampshire Rd. Saturday 17th, 10-5, Sunday 18th 2-5. Stoves-wood and electric, roll top desks, small appliances, clothing, numerous household items, baked goods.

ENCYCLOPEDIA BRITANNICA With 3 volumes Dictionary, Britannica Atlas, Do-It-Yourself encyclopedia and bookcase. Two single bed with coil mattresses. Paint spray outfit. 388-6178, 6-9pm.

RUMPUS ROOM SALE: SAT and Sun 10-5, 1338 Merritt. Curtains; coffee tables; Tiffany lamp complete; gold rug, 11'x14'; rust shower curtains; ladies' coats, dresses, like new, 12-18, Other small items. 385-6052.

UPHOLSTRY FABRIC
Large in stock selections, lowest prices, guaranteed workmanship available. Free appraisals. Morgans Fabrics, 2070 Cadboro-Bay Road near Fort and Foul Bay Junction. 598-4011.

CARPET ROLL ENDS
Vancouver Island's largest selection of carpet roll ends, over 2000 in stock, all sizes. Fuzzy Wuzzy Rugs. Craigflower and Russell St. Victoria. 382-6142 and Bedan Plaza, Nanaimo.

GARAGE SALE, 2231 ARBUTUS Rd., Sunday Feb. 18th., 12-4 pm. Beaver coat, bath tub, small electrical appliances, ski boots, ice skates, bikes, planters, large bean bag, excellent clothing, much more.

STRAWBERRY TRAYS, CARtons of 500; 2'' irrigation pipe; 2 wringer washers; 30'' propane stove; large wood wardrobe; 6' display cooler; 2 G78-14 studded snow tires. 6922 Veyaness Road, 652-5770.

ONE SEWING MACHINE WITH cabinet, $75.. Two 4' tall bird cages, $30 each. Approximately 80 yards wide fiberglass off white drapes, $80. Dynagym exerciser, $50. Blonde cocktail table, $40. 598-5489.

STIHL Chainsaws
SALES—PARTS—SERVICE RENTALS
GIBSON POWERCRAFT
2520 Government 382-8291

MOVING SALE. MAYTAG washer, $500. Speed Queen dryer, apartment size, $150. Power mower, $100. Coffee table, $50. Single bed and mattress, $50. 477-1976, after 5.

GARAGE SALE, OLD PIANO, picnic table, mirror vanity, wardrobe, venetian blinds and toys, potpourri of household and workbench items. Sat. Feb. 17th, 9am.-4pm. 3411 Cook.

ONE PAIR GIRLS WIFA FIGure skates, size 4, like new, $45. One Singer, golden touch and sew machine, with 3 draw cabinet, $275, good working order. 721-5391.

SEE THESE GOOD BUYS. Childs stroller, tricycle, jolly jumper. Coffee and end tables, roll-a-way, small appliances and more at Vi's Thrift Shop, 1500 Haultain.

OLDER STYLE WALNUT dresser, $150. Boxspring mattress and legs, $35. Attractive 5 light fixture, $35. Gold crushed velvet drapes, $15. Phone 592-9637.

MENS LYNX IRONS, 3 TO wedge, and 5 wood. 1-3-4 Hogan woods, two putters. A steal at $300. Dunlop, white golf shoes, size 11, top quality, little used $25. 477-1131.

WORLD BOOK AND CHILDcraft Encyclopedias, excellent condition, $300 or best offer or trade for stereo equipment, colored TV, dishwasher or king size bed or ? 388-4380.

APT. FRIDGE, KITCHEN table and chairs, Filter Queen vacuum, gas lawnmower, old antique mirror, old wooden chairs, dishwasher, Hoover Upright vacuum. 388-6297.

MENS 10 SPEED BICYCLE, double bed and boxspring, 3/4 bed and boxspring, Coleman stove and latern, assorted sizes sheets plywood, other odds and ends. 598-2418.

OAK SWIVEL CHAIR, 2 ROCKers, single maple bed, 8x9 oval rug, Dimplex electric heater, child's antique dresser, 8' fg. dinghy, oars, Black and white TV, 78 records. 477-0055.

40'' ELECTRIC STOVE, 54'' BED complete, Pole cabinet, folding card table, Bissell hand sweeper, ironing board, hand lawnmower, electric kettle, Hoover carpet sweeper. 595-5498.

TORO—LAWNBOY
Sales—Parts—Service
KEN PRASING EQUIPMENT
478-9313 934 Goldstream

Indoor Trees $19.95
3'-5' tall. Growers select tropical plant mart, 414 Craigflower Rd., 381-5522.

Fred Sanford & Son
Dealing in all second hand items. Mon-Sat 9-6, Sun 10-6, 660 Discovery, 385-9312.

GARAGE SALE
Handyman's delight, bricks, router, nails, Sat. 3017 Quadra St.

STAND UP GUN CABINETS, locally made, available in large and small models with glass. Hold either 6 or 12 guns with lock. 478-9345

WESTINGHOUSE 23'' COLOR tv, needs 6 tubes for perfect running order, $50. Tourister Elimenator 5 speed bike, good shape, $40. 474-2819.

CAR SKI RACK, $15; SKIS AND poles, $35; Lange boots, size 12, $40; girl's bike, $30; Kirby vacuum and rug shampooer, $200. Phone 477-9968.

GUARANTEED USED fridges, freezers, stoves, washers, dryers. Phoenix Appliances. 1307 Gladstone. 9-12noon Mon-Sat.

5 YEAR SPA MEMBERSHIP, $500; fridge and stove, avocado, side freezer $400 or nearest offer. Kenmore portable sewing machine, $125. 478-7685.

SALE OF USED APPLIANCES, also vacuums. We repair appliances and portable tools. ABC ELECTRIC, 831 Yates St. 382-7221.

POWER GARDEN PLOW AND cultivator, 5-pce. dinette, floor polisher, double bed complete, b/wTV, bed chesterfield, kitchen ware. 388-5960.

ALUM WINDOW, 4 X 7; VENEtian blind; range hood and fan; outside door; suitcases; bifold door; medicine cabinet; lock sets; light fixtures. 658-5128.

METAL CUTTING BAND SAW with 4' table. Best offer. 479-6103.

30'' RANGE AND FRIDGE, white, good condition, $65 each. 479-7464.

BEAUTIFUL MEN'S VELVET blazer, size 40. Will take offers. 381-5130.

COFFEE AND END TABLE, lamp, double bed with headboard. 477-0286.

2 X 6'S, 2 X 12'S, WOODEN windows, shelving, fluorescent lights, oak trim, hand railings, used red bricks, etc. 388-9079, 474-1096.

GOURMET MOFFAT RANGE with rotisserie-broiler compartment etc.; small wardrobe cupboard with mirror, chrome space saver. 383-0457.

KENMORE 3/4 SIZE WASHER and dryer, harvest gold, no special installation or wiring necessary, excellent condition, asking $450. 592-6732.

WOODGRAIN SONY UNDER the counter fridge, like new, $200. Dinette table with large leaf, good condition. Days 381-5478, 383-1901 evenings.

EXQUISITE IMPORTED French satin wedding dress, size 10; complete 50 gallon aquarium, 60'', $175; Cowichan Indian sweater, size 36, $45. 384-2903.

WESTINGHOUSE PORTABLE dishwasher, gold color, excellent condition; pair living room drapes, red, 150''X95'', what offers. 478-0539.

UPRIGHT SUMP PUMP, AUTOmatic, all brass, 1/3 hp electric motor, 2500 gallons per hour, brass anti-siphon valve included $40. 721-3457.

CHAINSAWS
Alf Becker and Son Ltd.
2981 Tillicum 384-6414

HAMILTON HOPS and GRAPES
Wine and Beer Supplies
464 A Burnside Rd. E. 388-4511
SEE OUR WEEKLY SPECIALS

ITALIAN CERAMIC TILE, direct import prices, real savings, free estimates. 386-2812, 386-0972.

FULL LENGTH STYLISH woman's leather coat, mint condition, value $500, sell for $250, size 7-8. 385-1635.

ELECTROLUX AP200 WITH power nossle, brand new, asking $300 or best offer, phone 479-4183 after 5pm.

VIKING ELECTRIC HEATER $17; Vinyl headboard for twin bed $4; 2 single box springs $20 each. Floor polisher $6. 383-3026.

GARAGE SALE: 2507 AVEbury Ave, Sat., Feb. 17, 10-3pm, household articles, sinks, space heater, tank, etc.

MEN'S LEATHER WORK boots, $15, lady's evening clothes, size 18 and 20, evening shoes size 7, 112-746-5049.

ENGAGEMENT RING, 3 mount diamond, appraised at $550, as new. Offers. 384-7435 6-7pm.

THREE 6X12 POOL TABLES, good shape, $3500 each, old wood stove, needs some refinishing, $75, 652-2578.

MAYTAG WASHERS AND dryers at affordable prices. Buy now at Butler Brothers, 1720 Douglas, 383-6911.

WASHER-DRYER, WESTINGHouse H/d front loading washer, $230. Kenmore soft heat dryer, $160. $350 for both. 642-5723.

TWO VW SNOW TIRES, STUDded plus balanced, Volkswagen roof rack, trailer hitch, wood stove. 385-8555.

GLASS, CHEAP, TEMPERED 34''x76'' and 78'', 46''x78'', $10 ea. Some 5mm and 3mm Float. 479-1205.

BASEMENT SALE, SATURDAY and Sunday, 10-6, kitchen table, chairs, many household items. 2082 Piercy Avenue, 656-5242.

39'' BED AND HEADBOARD, console radio/phono, 69 Ford crew cab doors, checkerplate bumper. 479-1267.

3MM PLAIN GLASS, 21 7/8 X 56 3/4, book price $15.71. My price $10. 21 7/8 X 36, book $10.10, my price $6. Cut to your size-s, 656-6656.

QUEEN SIZE WATER BED, new, complete; two 9'x12' carpets; one recliner. 598-6105, 388-6012.

CONSOLE STEREO, AM FM and record player, $150, swivel rocker, $50, Inglis washer and dryer, $200, 478-7796.

MAHOGANY TRIPLE DRESSer with very large mirror and matching chest of drawers, $150. Call 478-6684.

BERKY, GAS, WATER HEATer and two storage tanks. Suitable for pool. $500. Mr. Leonard 386-6701.

PORTABLE DISHWASHER, $140. Acorn fireplace, $150. 3/4 size bed, $15. Washer and dryer, $20 each. 477-9727.

9X12 ALL WOOL CARPET, FLOral pattern, turquoise background plus underlay, $35 firm. 479-7246 mornings or after 7.

GARAGE SALE: GLASSWARE, jewelry, linen, etc. 11 to 3 pm, Sunday, Feb 18th, 2614 Forbes St.

BASEMENT SALE, WET SUITS, furniture, ladders, etc. 408 Craigflower, side door. Sunday, Feb 18.

WE ARE TAKING BOOKINGS for plant parties now. With a special discount each month to party guests. 386-7616, 383-9264.

EVENHEAT ELECTRIC KILN with timer, 3 years old with kiln furniture. Must sell $300 or closest offer. 478-7255.

INCINERATOR BARRELS, screen and covers extra. Old barrels removed, reasonable. 479-4067 after 6 or before 8.

MARCONI STEREOPHONIC radio phonograph. Two spring filled single mattreses, twin. Garbage burner. 383-3390.

NO.30 BRONZE HOTWATER tank, $50. 50 gallon aquarium with all accessories, $100. 592-2163.

RECLINER CHAIR, $75. ELECtric heater, $5. Fur lined cloth overcoat, toilet commode. 595-4759.

AS NEW, HARVEST GOLD Kenmore washer, dryer set, $450. Universal Trading, 584 Johnson, 383-9512.

6 DRAWER SNAP ON TOOL box, $55, 2 door addon, $35; airless paint sprayer, cost $90, sell, $30. 474-2835.

GARAGE SALE, SAT. AND SUN. fridge, tablesaw, chests of drawers, and many other misc. items. 10:30-4:30, 1282 Richardson St.

6' COMMERCIAL OPEN FACED cooler, 3 shelves. May be seen at 1609 Douglas St. Offers. 384-6321, 385-9676.

SIMPLICITY WASHER SPIN dryer, suitable for apartment. Reasonably priced. 388-4129 after 10 am.

PLEXIGLASS STORM WINdows installed inside your own windows — cuts costs and increases your comfort as well as being aesthetically pleasing. Do It Yourself. See THE PLASTIC SHOP, 2105 Douglas St. Victoria, 386-1477 or 460 Wallace St. Nanaimo 753-0114.

14 CU FT ADMIRAL FREEZER fridge, 2 door brown, $200. Westinghouse, 30'' stove, selfcleaning, $200. 592-1450.

HAVE PURCHASED SEARS range; selling 24'' Kenmore range, gold, excellent condition, $150. 477-1053.

HOMELITE SAW, 24'' BAR, $100. Ladys leather coat, size 12, $75. Large Lazy Boy chair, $100. 479-1476.

DOMETIC PORTABLE 3-WAY refrigerator, 19 3/4''x16 5/8x16 3/8, weighs 32 lbs. plus propane tanks, $190. 478-7420.

EARLY VICTORIAN VANITY with mirror, dark color, $95. 382-0116.

WEDDING GOWN, ORIGINAL model. Cost $300. Must sell $100, 598-5489.

SATURDAY, FEB 17TH, 10-3, Sale household articles, 521 Ker Ave.

USED RED BAKER CHIMNEY brick. 477-3010.

AS NEW, COLDSPOT SIDE X side refrigerator freezer, evenings 477-1390.

KITCHEN WOOD STOVE, TOOL box for wide pickup truck, Kawai electric 2 Keyboard organ, many extras. 652-5681.

ELECTROHOME AIR CLEANer, nearly new; 2 sets golf clubs, carts and bags. 477-3298, evenings.

PORTABLE DISHWASHER, avocado with maple top, $175. Ironing board, $7. Rocking cradle, $40. 477-0230.

COLECO JET POWER AIR hockey table, $40. Volkswagen van, bar carrier rack, $30. 479-4998.

BRAND NEW NYLON BROADloom, green and rust. Surplus due to hotel renovation measurement error. $6 sq.yd. 386-2812

WHITE ENAMEL ENTERprise coal and wood range, $125; 3 Hp Evenrude, excellent condition, $125. 382-5254.

DISPLAY CASE, 50'' HIGH, 54'' long, bevelled glass front, mirrored back, best offer takes. 388-4933 or 479-5039.

9'' ROCKWELL TABLE SAW, 3/4 hp, one year old. $220 or offers. 479-2488.

PORTABLE KITCHENAID dishwasher. 40'' Frigidaire stove, double oven. Self defrosting Frigidaire refrigerator. 592-4659

Office Desks
New, Private. 656-5929

OUTDOOR INCINERTOR BARrels. Ready for use, $5.95 delivered. 383-1328.

45-GALLON OAK WHISKEY barrels, good condition. $15. 383-1328.

POCKETBOOKS, RECORDS, tapes, posters. Centennial Books, 895 Esquimalt, 385-4243.

10'X20' CANADIAN FLAG, mint condition, $150. 385-1635 before 3.

1978 ELECTROHOME 20'' COlour T.V. white swivel stand, hide-a-bed brown, 478-7962.

QUILTS BEAUTIFUL, HANDmade, various sizes, reasonably priced, 656-2886.

VIDEO TAPES, TWO HOURS, fit any Beta recorders. Offers. 595-7907.

10'' CRAFTSMAN RADIAL armsaw, like new, phone 477-8405 after 5pm.

ADMIRAL, HARVEST GOLD, 2 door fridge, left-hand door, excellent condition, 595-7775.

VIKING SEWING MACHINE, Keystone movie camera and projector, offers. 386-0917.

NEW HASSOCKS, HUGE UPRIGHT FREEZER. 1270 May St. 12-5 p.m.

CAR OR TRUCK MOBILE telephone complete including installation. $500. 656-1455.

QUANITY OF SLIGHTLY USED electric heaters and thermostats, 230 volt. 384-9648, 479-6112.

BLUE PRINTING MACHINE, good condition, requires cleaning, asking $395. 388-7371.

TWO WALL DISPLAY CASES, mirrors, lighted, 8' long, 6' high. $500 the pair. 383-2422, days.

SINGER SEWING MACHINE, cabinet, excellent condition. 477-0520.

SLATE TOP BUMPER POOL table, $300 or best offer. 479-7273.

MCCULLOUGH CHAIN SAW, 16'' bar, Model 1-42, asking $150. 479-5537.

ALL HOUSEHOLD ITEMS FOR sale and furniture. Best offer. Inquire at 685 Beach Dr.

BAYCREST PORTABLE DISHwasher, good condition, $150, 479-5200.

VACUUM CLEANER UPRIGHT older model works well, $45 Delivered. 383-1927.

NUTONE 30'' DELUXE HOOD fan, harvest gold, as new, $60, 592-2674.

TIRE CHAINS SIZE 14 OR 15, old light fixtures, anytime after 5, 477-8340.

USED RED BRICKS, CLEANED 25¢ each, uncleaned 20¢ each. 388-9079 or 474-1096.

WOODEN WINDOWS, $2 EACH for any size. 1031 Dunford, 474-1096.

MUST SELL, AKAI STEREO system, RCA colour portable TV, and more. 386-2089, after 5.

BOX SPRING AND MATTRESS bed, $20. Kitchen table and 4 chairs, $85. 388-4277.

WHITE ZENITH FROST-FREE fridge, 8 years old, $100. 384-3862.

NCR 8 DEPARTMENTS
CASH REGISTER $375.
595-3232 Mr. Boelt.

TWO BARBER CHAIRS, 1 NECK sink, two 30X30 hanging fluorescent lights, 2 Cabinets. 384-3347.

KENMORE WRINGER-WASHer, 2 years old, excellent condition, $75. 385-9089.

BASEMENT SALE
Feb 17th and 18th. 2999 Eastdowne Rd, Good quality items.

COMPLETE SET OF 25 DIESEL electric books. Make an offer. 592-7358.

APARTMENT SIZE KENMORE washer-spin dryer, like new, $150. 384-3439.

BASEMENT SALE: HOUSEhold goods Sunday, 10-4. 3804 Campus Cres.

DINETTE TABLE WITH LEAF and 6 chairs in excellent condition, 384-7319.

WESTINGHOUSE 14 CU FT, frost-free refrigerator, Phone 477-0495.

LUXURIOUS HOUSEPLANTS, oriental rug, hi-fi, captains chair, cedar ice chest, 479-7531.

3000 WATT DIESEL GENERAtor, 120-240 volts, like new, $1500. 598-5701.

GARAGE SALE, SUNDAY 1-4 only, 1825 Chimo Close (off Fairburn Dr.) Household, rugs, toys.

HOOVER AUTOMATIC WASHer, as new, gold color. After 5 656-5007.

HOUSEHOLD AND FURNIture items, phone 478-8036 or 479-8793, anytime.

CUISINART, SUPER GRILL, wicker furniture and other household items. 384-7348.

HOOVER WASHER-SPIN dryer and apartment dryer, good condition. 478-4927.

MUST SELL NEW FRIDGE AND continuous clean stove, washer and dryer. 478-0506.

SONY STEREO MUSCIAL SYStem, new, $695, offers. 386-3677 after 2:30.

BEIGE CARPET, 15'X11', ALmost new, $175 or best offer. 477-2967.

REVERSIBLE SKIRT SIZE 14. Lazy boy good condition. Phone 598-2398.

CONTENTS OF APARTMENT to close estate. 1410 Fort St. Ste. 201.

EUROPEAN HEALTH SPA membership, good price, 388-6246.

BASEMENT SALE: SINGLE bed, lamps, books etc. Sat., 2-4, Sun., 12-5. 841 Snowdrop. 479-1562.

PROPANE COOKING INSERT unit, stove, icebox, sink, pump, for RV or cottage, $125. 477-3201.

FOR SALE GESTETNER, $100. 384-5883.

USED SAUNA, 8KW, $300. 386-2812.

SPEED QUEEN WASHER AND dryer, $250. 595-5837.

ONE PLOT IN HATLEY MEMOrial Gardens. 479-4510.

CONTENTS OF APARTMENT for sale. Call 382-9795.

250 GALLON OIL TANK, $50, 479-5687.

TABLE TENNIS TABLE, COMpete, $40. 598-3573.

NEW SMOOTH 16''X12'' CONcrete slabs 85¢ each delivered. 592-7068.

170 YARDS QUALITY CARPET; 72 yards vinyl, almost half price. 385-4286.

POOL TABLE 8X4, GOOD CONdition; oak twin beds and dresser; oak rocker. 478-2063.

POOL TABLE, 78''X48'', $80; roll-away bed, $25; Getstettner printing machine, $60. 479-5317.

ONE CUSTOM GLASS SHOWcase, 12'x1'10'', $300. 384-8041.

JR'S.CERAMIC STOP
6765 VEYANESS RD. 652-4123
EARLY SPRING SALE, 10% off greenware, 25% off selected items, 10% off glazes, also, instore specials. Open Tues.-Fri. 9-4:30, Sat. 10-3.

BRITISH INDIA RUG, 10X16, $400 firm. 384-2169 after 6.

12'' COMMERCIAL RADIAL arm saw. 383-3804, 386-6890.

MUST SELL, FRIDGE, STOVE, Harvest Gold, near new. 721-3058

NEW DRUM CARTER, $90. 479-4258.

WANTED: USED ROTARY ANtenna, 384-4806.

19 CU. FT. AMANA UPRIGHT freezer, frost free, $195, 386-2810.

8' NATIONAL POOL TABLE, balls, cues etc. 479-2352 after 5.

WEDDING DRESS, SIZE 14, $200. 385-2678

WATERBED BAG AND LINER, excellent shape, $60, 592-7913.

FOR SALE, INGLIS WASHER, 592-7748.

LAWN MOWER, GARDEN tools, 592-2989.

HIGHBACKED BLUE VELVET chair, $150; 595-7177.

CLEAN, OLDER FRIDGE AND electric range, $75. 386-6593.

HIDE-A-BED, BROWN CHECK, like new, $175. 477-1606.

POOL TABLE, GENDRON, good condition, 8'x4'4''. 656-2930.

HOUSEHOLD SALE SUN. FEB. 18. 3-128 Michigan.

SALE CHESTERFIELD SET, portable washer, Phone 477-9107.

FOR SALE, ADJUSTIBLE dress form, $30. 478-1389.

2 ELECTRIC MOTORS, 1/4 HP and 1/8 HP, $20 each. 474-1858.

BEST SEPARATE OFFER takes. All new, electric Westinghouse frost free fridge, 30'' stove, dinnette table and chairs, full and 1/2 size Hollywood beds. 478-1315, 383-0750.

PERSIAN LAMB FINGER TIP jacket, sapphire mink collar. 479-4061.

200 STEREO ROCK ALBUMS. Call 383-8080 8 am.-2 pm.

9X12 CARPET WITH UNDERpad, green. 383-8938.

USED OVERSIZED LADY'S wear, size 22 to 26, 742 Daisy Ave.

MOVING: HAVING A BIG garage sale. Sat, Sun, Mon 477-5675.

KITCHEN FRIDGE, GOOD shape. 190 Helmcken Road.

HIDE-A-BED, NEEDS SOME repair, $60. 382-3715.

GARAGE SALE, 1951 ERNEST, 12 to 2, Sat and Sun, 592-3145.

10 SPEED FENDERS, MANS spanish boots, size 40. 479-1234, ask for Doug.

5 PIECE CHROME ARBORITE dinette suite, $90. 477-0397.

101 CHILDREN'S MISCELLANEOUS

ROUND—A-BOUT
Childrens Clothes
We consign and sell your quality used Maternity, childrens wear and toys with prices aimed at beating inflation. WANTED: Children's accessories.1005 View at Vancouver. Tuesday-Saturday 10-5pm 383-8573, 385-6552.

A B C CHILDREN FURNITURE Factory prices. Now on display at Atlas Cabinets, 370 Gorge Road, East. 388-6814.

BOYS SIZE 13 AND 1 SKATES, childrens ski boots, games and toys. 383-8308 after 5.

WANTED LEGO SETS. CARriage, mesh playpen, stroller, bath, car bed. Good condition only. 479-2932, 477-7559.

WANTED MARMET OR SILver Cross push chair stroller. 479-7303.

HIGHCHAIR, BOOSTER CHAIR, walker, baby lounge, 477-0566.

SNUGLI, INFLATABLE BATH, baby seat, Jolly Jumper, Swing-A-Matic. 382-3647.

SMALL GIRLS RALEIGH BIKE, $55 delivered, 383-1927.

103 MISCELLANEOUS WANTED

BEER BOTTLES AND CANS
60¢ DOZEN
526 DAVID ST.
MON. TO SAT. 8-5
PHONE 383-1328

THE SALVATION army needs your re-usable clothing, furniture and household goods. "Help us to help others." Family Thrift Stores. Victoria, Sidney and Langford. For pickup — 386-3295.

CASH
for good used furniture appliances etc.
MAIS FURNITURE
1821 Cook 385-2435

Robinson's
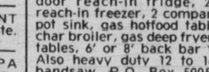
Guns Bought for Cash
HIGHEST PRICES PAID
1307 Broad St. 385-3429

RESTAURANT EQUIPMENT, dishwasher, micro wave oven, 2 door reach-in fridge, 2 door reach-in freezer, 2 compartment pot sink, gas hotfood table, gas char broiler, gas deep fryer, prep tables, 6' or 8' back bar fridge. Also heavy duty 12 to 16 inch bandsaw. P.O. Box 5005, Stn. "B", Victoria, B.C. V8R 6N3.

CASH
Costume jewellery, quality used clothing, vintage clothing, antique clothing, linen, furniture, antiques, china, collectables, bits and pieces. Please call 385-9878 or 384-4547.
THE BAY WINDOW

$ CASH $
FOR USED BOOKS
AT
THE BOOK MINE
841 FORT 385-1722

3 PIECE COLORED BATHroom set with vanity, 382-1262.

WANTED: BOAT TRAILER for 12' boat, good shape, 478-8026.

CASH FOR SCRAP
We buy re-cyclable scrap metal, industrial and domestic.
CLEANSTEEL PRODUCTS LTD.
343 Tyee Road, 384-4161.

GUNS WANTED
ALL TYPES—TOP PRICES PAID
INTERNATIONAL KNIVES
574 Yates 383-2422

CHINA
Older Royal Crown Derby and other discontinued patterns bought and sold. 383-5441, 598-8134.

RANGES LESS THAN 12 YEARS old, Kenmore, Inglis, Whirlpool, Speed Queen, Simplicity washers, almost any make dryer, working or not, 478-6000. 478-5449.

$75
Will pay up to $75 for your car or truck with minor mechanical problems or won't pass test. No wrecks please. 642-5096.

ANIMAL LOVERS
Cat Rescue corp desperately needs good used items for rummage sale. Please call 388-5344 or 385-1762 after 5.

Old Oriental Rugs
Caesar Shepherd Gallery
384-0912

DIAMONDS WANTED
Cash for your diamonds and rings in any condition. Universal Trading, 584 Johnson, 383-9512.

HIGHEST PRICES PAID BY collector for Hummel and Doulkon figurines and toby jugs. 383-0405, 386-0911.

IF YOU ARE MOVING, AND have furniture, china, etc. Please call 383-8311 or evenings, 477-4026.

WE BUY FRIDGES, STOVES, freezers, washers, dryers, vacuums. Phoenix Appliances. 384-0423

CHINA, ROSEBUD PATTERN, sold by Simpson-Sears approximately 10-15 years ago. 479-1198 after 6 pm.

GUITAR FOR STARTER STUdent; 6 yr. 2 wheel bike preferably with training wheels; good condition, reasonable. 478-5692.

SELL OLD BOOKS TO THE HAUNTED BOOKSHOP
382-1427

FRIDGES, SQUARE CORnered, working or not, 478-6000, 478-5449.

MEN'S 30'S, 40'S, AND 50'S clothing, beaded dresses and velvet garments. 386-7827.

PIANO WANTED, ANY CONDItion; also bench or stool. 384-3935, 395-6391.

OLD CAR BATTERIES, RADIAtors, copper, brass, lead, 383-1328, 526 David.

HOUSEHOLD GOODS TAKEN on consignment, promise box, 1270 May, 12-5.

CHESTERFIELD OR LOVE seat, any condition. Old picture frames. 592-9144.

$100-$150 FOR COLLECTABLE Royal Doulton jugs and figurines 478-5090 after 6pm.

TOP PRICES FOR THE OLD and unusual, if it's old we're interested. 383-3622, nights 478-5090.

PREMIUM PRICES PAID FOR your collectable books at The Book Mine. 385-1722.

WANTED: WHEELBARROW and zig zag sewing machine. Must be reasonable. 656-1358.

CONTROLS AND STEERING for 40 h.p. Mercury outboard wanted for cash. 598-5310.

"C" LICENCE REQUIRED FOR cash with or without fishing boat. 598-5310.

OVERSTUFFED OR OLDER style couch and/or chair. 388-9429.

OUTSIDE CLOTHES LINE, UMbrella or straight, reasonable. 479-9548.

WANTED: GOOD WASHER and dryer, ping pong table, wise and belt sander, 478-5947.

HIT PARADE RECORDS, 1950S vintage, 45s, 78s, LPs. 474-1071, 385-4168.

WANTED: HEAVY PUNCHING bag, and medium sized couch. 382-2084.

DRESS MAKER'S DUMMY, ADjustable, good condition. Reasonable for pensioner. 598-6526.

FRIDGES AND FREEZERS bought. 383-7213. All Temp.

SCRAP CARS WANTED, NO hauling charge, 478-9571.

TOP PRICES FOR OLD POSTcards. Please call 383-8311 or 595-7567.

WANTED: DINING ROOM chairs. 598-8197.

PAINTED DROP LEAF KITchen table and chairs. 592-4754.

CASH FOR YOUR UNWANTED diamond rings. 478-2240, 478-7843.

ACETYLENE WELDING OUTfit, any size. 592-3303.

AIRENS 7 HP ROTOTILLER. 479-2063.

WANTED: UNUSED MATCH covers for collection. 383-3077 after 4 pm.

WANTED: 100 GALLON STEEL rainwater barrel. 479-4131.

WANTED, MATCHING FRIDGE and stove, good condition. 478-0238.

WANTED: WORLD BOOK ENcyclopedia, and tv game, reasonable, 383-1456.

109 MISCELLANEOUS TO RENT

TYPEWRITERS
Student rentals, manual $12 per month, electric, $30 per month. City Office Equipment, 386-8396.

CAMOSUN FURNITURE RENTAL
MONTH TO MONTH
833 YATES ST. 383-3655

HELP PAY YOUR TAXES, rent me your garage. Joe, 478-7141, evenings.

GARAGE TO RENT OR LEASE for workshop. 384-6360 or 385-2022.

112 WANTED TO RENT, MISCELLANEOUS

WILL PAY UP TO $40 MONTH rental for your garage. Must have electricity and ample room for car. Preferably Fairfield or nearby. 598-6035.

115 SWAPS

HARDLY USED IMMACULATE 31' Kit Travel Trailer. $10,000 plus value, swap even for luxury car or sports car or you pay difference in cash. 385-3807 or 474-2155. Ask for Grant.

SWAP 78 CHEV SIDE DOOR with window for 78 or 79 Chev or GMC side door without window, preferably blue. 477-3832 after 4 pm.

9' HOLIDAY CAMPER, EXCELlent condition, hydraulic jacks, sell or trade for good farm tractor or horse trailer, Mill Bay 112-743-9382

MACK CABOVER HI TRACTOR, '79-42' trailer, work available, consider property, car, motor home or ?? 384-1616, 743-4450.

UNIQUE OLDER HOME, 2 BEDroom with studio, skylight, C1 zoning, close to town. Will accept car as downpayment, asking $38,000. 384-1616 or 477-8098.

ALFA ROMEO BERLINA, 1971, for late model domestic, cash either way. Value $2,500. 658-5505.

CHRISCRAFT CRUISER, LIVE aboard, all facilities, $24,000, swap property? 385-8813.

70 VW BEETLE, RUNS GOOD. Trade for boat or ? 656-6806.

16' TRAVEL TRAILER, VALUE $900. Sell or trade for truck or van. 478-5608.

116 COINS and STAMPS

WANTED — SILVER COINS, 1966 and earlier — also 1968 and 1967 — top prices paid now. Capital City Coins and Stamps, 721-3621.

WANTED CANADIAN SILVER coins, 1966 and back. Also, US silver coins, 1964 and back, paying highest prices. Also, buying 1967-68 silver coins. 478-8580.

COIN AND STAMP SHOW
Watch for the upcoming Coin and Stamp Sho, March 9th,10th,11th, at the Red Lion Motor Inn, 3366 Douglas St. Victoria.

WANTED: COIN AND STAMP collections for auction, Lunds, 386-3308.

PAYING CASH FOR SILVER and gold coins, no dealers, private buyer, 384-2680.

117 ANTIQUES and ARTS

YEAR END CLEARANCE SALE begins. Must clear stock before inventory taking at months end, also to make room for container shipment from UK arriving first week in March. Super savings on oak tables, chairs etc. Extra special savings on small and collectables. 10 mins from Victoria, Pete's Place, 786 Goldstream, 478-6000.

IF YOU HAVE ANY items you wish included in our next Antique Sale — Furniture, clocks, paintings, silver, etc. — Call John Boyle at Lunds Auction, 386-3308.

ROYAL DOULTON "LADY MUsicians". Closed limited edition — 12 figurines. 750 copies issued for the world. 250 copies sold in Canada. Few Complete Sets in Canada. Asking $20,000. Victoria Press, Box 242.

SPECIALIZING IN COPYING and restoring your priceless family photographs. Office hours 10-5:30. Heritage Photographic Restoration and Copy, 1322A Government St. 385-9321.

COLLECTOR'S ITEM: HOODtype camera with original case and plates. One Graflex camera, first roll-type films. An assortment of lenses. Open to offers. 745-3440.

BUY FOR CASH OR SELL ON consignment, quality antiques, furniture, oriental rugs, clocks, silver, paintings etc. David Robinson, 1019 Fort, 384-6425.

CANADIANA SETTLE COUCH, Ontario circa 1860, maple and oak, spooled back, arms and legs, professionally upholstered seat cover. $500. 479-8084.

WANTED: QUALITY CHINA ware, crystal, figurines, and small items of furniture. Cash or consignment. Marshall Antiques, 1030 Fort. 382-0511 — 385-1284.

QUALITY
Low Price Furniture
T and A Jones, 611 Dunedin (bisects Gorge-Burnside-Douglas). 385-9421 10 till 5.

BEAUTIFUL ANTIQUE MAhogany mirrored buffet, excellent condition, must be seen, offers starting at $1000. 382-4849.

FURNITURE REPAIRED. ANtiques our specialty. Phone 478-2539.

WANTED, PAINTINGS, ETCHings, etc. collecting dust in attics and basements. After 6, 385-5873.

RUSTIC REGENCY, 7' PINE cabinet with ornate glassed doors, $850. 642-4766.

9 PIECE OAK DINING SUITE, excellent condition, 658-8445.

CHINESE CARVED TEAK wood screen, offers. 478-7645.

BEAUTIFUL WALL HANGings, primitive and modern designs. Large selection. 595-3768

120 GARDEN SUPPLIES

Fertilizer

SCREENED TOP SOIL WITH manure and sand, $10 per yard, delivery extra. Sterilized potting soil by bag or yd. E. Nixon Ltd. Office 385-4431; Yard 478-0511; Nights 479-1937.

NO.1 STRAIGHT 2 YEAR OLD cow manure, 4 yards, $37, 7 yards, $50, 14 yards, $95, bags $2. 595-0773.

SAANWOOD FARMS LTD.
Cow manure. 652-2026 or 652-1743. No Sunday calls please.

PREPARE NOW WITH CHICKen manure. $20 per PU load, delivered. 474-1043

AGED HORSE MANURE, $1 sack, 5 or more delivered. 479-5016, 479-6658.

COW AND CHICKEN MANURE. 478-1876.

STRAW MANURE, 6 YARDS, $30, pick-up truck, $10. 656-5841.

Greenhouse

B.C. GREENHOUSE BUILDers. Quality aluminum-glass greenhouses, electric heaters, exhaust fans, automatic vent openers, etc. See our display greenhouse at Elk Lake Garden Centre. For information—brochures phone 385-2841.

PREFABRICATED EXTRA heavy vinyl greenhouses. Quality materials throughout precisely cut for easy assembly. Sale prices. 8'x8' $378. 8'x11' $438. 8'x14' $498. For more information phone 479-9616.

ALL-ALUME GLASS GREENhouse, 7'x10'5'', complete, two ventilators, 12'' exhaust van, shutter, thermostat, cedar base, 10' cedar bench, $625. 384-2203.

Plowing, Rotovating and Cultivating

COOPER-RHOADES TRACTOR SERVICE
478-3143 or 477-5167
Grass or brush mowing, rotovating, loading, hauling, lot clean-up.

DON'S TRACTOR SERVICE
477-3913
We rotovate, plow, cut grass and brush; also loading and hauling.

4 BROTHERS — ALL AREAS
Hand Tillers, Tractors
479-6112.

Seeds, Bulbs, Plants Trees and Shrubs

THUIA AND JUNIPERS 3 1/2' tall $3 each; Apple trees. 652-5706.

Top Soil, Rocks and Fill

NO.1 SCREEN BLACK LOOM, 4 yards, $44, 7 yards, $66, 14 yards, $120, bags $2. 595-8129.

SAND, GRAVEL, DRAIN AND crushed rock, 1 to 6 yard loads. 658-5406.

FREE FILL, DELIVERY charge only, #1, #2 topsoil and fill sand. Reasonable. 658-5172, 658-8921.

125 PETS and SUPPLIES

GUINEA PIGS, EXCELLENT childs pet, four males, one female. 478-8673.

6 YEAR OLD SALUKI (PERsian greyhound) free to suitable home. 598-7903.

REGISTERED DOBERMAN Pinscher puppies, 112-246-4267.

HAMPSTER AND CAGE; FREE to good home only. 384-0242.

REGISTERED SHELTIES, 2 sable females, 478-6376

FULLY EQUIPPED, 250 GALlon fish tank, $300. 478-9145.

YOUNG RABBITS, MIXED breed for sale, $1 each. 479-9167.

REGISTERED ENGLISH Springer Spanials; premium quality litter, out of champion sire and dam, best in show blood line. Individually priced show, companion, or hunting pups available. Temperment and hips guaranteed. Phone 595-5094.

CHOCOLATE OR YELLOW LAbradors from Field Trial and Hunting Stock. CKC Registered. Sire and Dame Xrayed clear. Puppies guaranteed. Shots included. 748-8689 Duncan, evenings.

WINSTON IS A 10 MONTH male tabby who needs a good home. Also male ginger persian, spade tortoise shell, and black and white long haired neutered male. Greater Victoria Animals' Crusaders. 386-9832.

DOG LOVERS NEED EXTRA cash? Why not become a dog obedience instructor? We train you to be a professional trainer, write: PPC Obedience Academy, 428 Main St. Penticton

PUREBRED HEALTHY DOberman Pinscher puppies, black and tan, $100. 743-0469 Duncan.

RHODESIAN RIDGEBACKS, AKC Companion, Hunting, Guard Dog. Guarantee pups show quality. OFA Certified. DeGeare Kennels, Athol, Idaho 83801. 208-683-2427.

BEAUTIFUL MALE 1 1/2 YEAR old Shepherd/Malamute mix. Needs very good home—farm or large fenced yard. Unusually good natured, call 477-0260.

DOGWOOD BOARDING KENnels-A brand new facility for the discerning pet owner. For reservations and to view please phone, 478-0073.

GERMAN SHEPHERD PUPS, born Dec 31, registered, shots, wormed, males, excellent lines. Must sell. $100 and up. 112-288-3653

THE BIRD CAGE
February Specials, 10% off all stock, 15% off aquarium books, plus instore specials. 3619 Shelbourne Plaza, 477-3811.

MULTITUDE OF GORGEOUS large dogs need you. Please help supply them a good home. Greater Victoria Animals' Crusaders. 386-9832 or 479-7955.

FREE-LOVABLE 3 1/2 MONTH old Border Collie crossed with large Collie, to good home in country. Call Jim 479-1932 evenings.

RUSSIAN WOLFHOUNDS
3 adult Borzoi. Am. Can. Ch. pedigrees. Reg'd CKC. Two dogs, 1 year old. One bitch, 2 years old. 112-246-3389.

LAB SETTER CROSS, 11 months old, male, good with children has good prospects as a retriever. Preferably country. 382-8834 anytime up till 9.

THE GREATER VICTORIA Dog Obedience Training Club, puppies taken at anytime during the course. Phone 592-7310.

RARE IRISH WOLFHOUND Puppy, unusual opportunity as pet stock, finest temperament and breeding. 246-3800.

CKC REGISTERED RED DOBerman pups, two females left, 12 weeks, shots, tails done. 112-574-7616 or 574-4439.

DOBERMAN PINSCHER, male, had shots, 4 months old, reasonable to good home. 384-2197 after 5pm

ENGLISH SETTER CROSS, FEmale puppy, 9 weeks old, had shots, pay for shot as payment, $15. 479-8804.

MOVING TO APARTMENT, five month St. Bernard to good home. Reasonable, phone after 5. 382-0378.

AFGHAN HOUNDS
For discriminating homes only, show quality, registered champion sired, $500 up, 746-5805

MINIATURE POODLES
REgistered white puppies, top quality, $150 up, phone 746-5805 Duncan.

1 GOLDEN LABRADOR CROSS, 1 black Lab/Setter cross, 1 black lab cross pup, 1 Boxer German Shepherd cross. 479-5868.

BRITTANY SPANIEL PUPS, friendly pets excellent pointing, retreiving hunters, $125. 112-271-4111.

9 WEEK OLD FEMALE, BLACK and tan Doberman Pinscher puppy. Needs a loving home. 112-248-3594

3 YEAR OLD MALE COLLIE cross, very good natured, needs more room than a city lot. 478-8673.

BUYING A PUPPY? CALL VICtoria City Kennel Club "Watchdog" for advice. 385-2233.

TWO BLACK LABRADOR pups, 7 months old. Phone Marianne before 9 am, 479-6074.

REGISTERED AIREDALES
Male, 4 years old, good watchdog. Female, 4 months. 112-530-5831

TO PLACE REGISTERED SYberian Huskey pup, male 3 months. 478-7860.

AMERICAN COCKER SPANIAL puppies, mainland bred, excellent lineage. 386-9756.

MINIATURE SMOOTH DACHShund, absolutely adorable, ten weeks old, shots. 477-9310.

FREE: THREE YEAR OLD spayed Lab/Collie cross. Good with kids. 642-4523.

SPRINGER SPANIEL PUPS, 7 weeks old, brown and white. 642-5728.

PURE BRED DALMATIAN puppies, $95 each. 2708 Rainville, 478-9109.

FREE TO GOOD HOME, 4 year old, spayed female Shepherd Collie cross. 385-7418

RURAL HOME NEEDED FOR registered American Pit Bull Terrier, one year old. 381-5310.

MALE AND FEMALE WHITE cockatoos for sale, excellent price, 642-4393.

4 YR. OLD REGISTERED ENGlish Setter, quiet and affectionate. 656-4382.

BLACK AND WHITE PUREbred Siberian Husky pups, 748-9740.

PUPPIES-BOSTON TERRIORS, Lhasa Apsos, guaranteed healthy, Cobble Hill 743-2701

5 YEAR OLD FEMALE CAT. Fully vaccinated, spayed. Free to good home, phone 598-1322.

REGISTERED PUREBRED Maltese puppies for sale. 479-0875.

MALE CAT, GINGER/WHITE, cuddly and placid, free to good home. 479-1174.

THREE HEALTHY PUREBRED Doberman pincher pups, $100. 383-0672

REGISTERED COLLIE, STUD service available. 478-4610.

FLUFFY LITTLE RABBITS for sale, $3. 477-1967.

BEAUTIFUL MALE BOXER, 1 year, $50. Phone 479-0619.

FREE BLACK FEMALE puppy, 652-9974.

127 CHICKS, POULTRY HATCHING EGGS SUPPLIES

ORDER NOW FOR PURE breed New Hampshire chicks. First hatch March 1, custom hatching done. 4-H Club project. 656-6030.

75 READY TO LAY PULLETS, phone 652-1620, no Sunday calls please.

SILKIES, BLACK COCHIN AND black rose comb Bantams. 384-0790.

CHICKS, COMET, R.I. RED, B. Rock, Meat, Turkeys, etc. 478-3368 before 3.

LAYING OR MEAT CHICKS, turkeys. 478-3368, before 3.

BLACK COCHIN TRIOS, $21, 656-1510.

128 LIVESTOCK SUPPLIES AND EVENTS

MANDER
TRUCKING LTD.
SAWDUST
SHAVINGS
CEDAR HOG FUEL
385-3041
After 6, 477-5053, 479-7629

EVA MARIA BOERCSHMANN DRESSAGE CLINIC
Held indoors at the K & M Boarding Stables. March 13th to 17th. Schooling show on 18th. Entry forms plus info, phone 652-3014 between 8 am and 9 pm.

CROSS COUNTRY CART — suit 11.2h-13h. Practically new — or — Brand new "Milk Floor" type 2 wheeled cart — suit 12.2h-15.h Both craftsman built and in perfect condition. Selling due ill-health. 112-629-3359. (Pender).

JOHN MacNUTT TRUCKING
Sawdust — Shavings — Hogfuel
LARGE OR SMALL LOADS
479-6560 479-1908

MOVING MUST SELL, 3 YEAR old Pinto Appaloosa. Healthy and a great riding pony. Western tack included. Asking $450, Phone 595-3720 or 595-0274.

ROB DAILLY
"FARRIER"
Hot and cold shoeing. 384-2760.

WELSH MARE, 11 1/2 HANDS high, 8 years old, good disposition, saddle included. $250. Phone 539-2660 evenings.

CHESTNUT MARE, 3/4 ARAB, 6 years, suitable to experienced rider, good mover, started over fences, $1200. 479-6843.

REGISTERED ANGLO TRAkehner, 3 year old filly, good dressage prospect, $3500. Phone 748-3643 or 748-4438 evenings.

PEACOCKS AND HENS. COloured and white. Turner Meadows, Qualicum Beach, 752-6007.

HAY $2 PER BALE. 1956 FORD tractor with rebuilt front end loader and blade, asking $2500. 479-3021.

SHOWY WELSH/SHETLAND pony, 12.2. Excellent show prospects, good confirmation. Experienced rider only. $200. 658-8810.

SATURN V, 60'' ROTARY mower, as new, $525. Massey Ferguson post hole digger, $300. 656-4256.

9 YEAR OLD DARK BAY Anglo-Arab mare, 15.2 h.h. Excellent trail horse, asking $600, 656-1364.

HAY AND STRAW FOR SALE. 652-2026, 652-1743. No Sunday calls. Saanwood Farms Ltd.

FOR RELIABLE COMPLETE farrier services call Stanley R. Cosburn. 478-1646.

LARGE QUANTITY HAY FOR sale, 743-2467 delivery can be arranged.

17'' ENGLISH SADDLE, ALL-purpose, good condition, $300. 479-0938, days.

SUFFOLK YEARLING RAMS for sale, Heggemeir and Gould bloodlines, Thomson, 656-2972.

WANTED PERSON FOR PARTtime stable help, phone Bo evenings, 652-3643.

REGISTERED AMERICAN Saddle-Bred mare, 9 years, 15.2 hh, very showy. 478-9969.

FOR SALE, 8-MONTH-OLD Gilt, excellent health, can deliver. 743-2829

ALBERTA SECOND CUT ALfalfa, small or large orders, 748-8928 Duncan.

WEANER PIGS, 6 WEEKS, York-Landrace cross, $50. 479-7891.

TWO HORSE TRAILER, SUPER deluxe. 14' stock trailer. 746-6047 Duncan.

MUST SELL DOUBLE REGIStered 1/2 Arab Pinto mare. 647-5530.

BARRY ALLEN HORSESHOEing, phone 478-5278.

FEED POTATOES FOR SALE. 6858 Pat Bay Highway. 652-1582.

HAY FOR SALE, 1583 MOUNT Newton Cross Rd., 652-1078.

HORSE SHOW, OAK Meadows, March 4th, 479-6843.

JOAN KERRON HUNTER clinic, April 13, 14, 15. 479-6843.

BOX STALLS, LIGHTED RING, lessons available. 652-1346.

WESTERN SADDLE, EXCELlent condition, $300. 388-4277.

GOOD QUALITY TIMOTHY and Grass hay. 478-1876.

TWO GEESE; REGISTERED half Arab mare. 478-2063.

130 HEAVY EQUIPMENT AND MACHINERY

VDF LATHE
(R. MCDOUGALL 1961)
10 HP, 140 inches between centres, 21'' swing, 2 1/2'' spindle bore, speed range 14-710 rpm's, inch and metric thread, 440 volts.
JOHN BERTRAND SLOTTER
24'' stroke, 34'' rotary table, 5 HP motor and 440 volts.
All equipment is presently being used and is mechanically sound. Victoria Press Box 262.

FOR RENT OR CONTRACT
Bucyrus-Erie, 1-yd Crawler Dragline c/w 50'-60' boom, dragline, clam or log grapple, crane hooks; 6 shovel mats. Owner Operator, 25 years exp. Machine located in Victoria area. Phone 936-9082 Coquitlam anytime.

US BUYER NEEDS: DUMP trucks, loaders, backhoes, cats, and diesel trucks. Will pay cash. Valley Pacific Co., Seattle, 206-242-5504

WANTED: TRACK OR wheeled log loader, to load logs on Galiano Island. Will pay industrial rate plus free fuel and room and board. 112-754-6606

YANMAR YM 155D 15 HP DIEsel 4WD tractor with front end loader and Krone rototiller, 150 hours since new, $5,995. Phone 652-2297 after 6.

72 D6C-2 BLADES, FREE SPOOL winch, $54,000; 70 #16 Cat motor grader as new, $46,500. Phone Vancouver, 604-823-6491.

1977 JOHN DEERE 450C, COMplete with 4 in 1 buckets and backhoe, low hours, excellent condition, 112-923-5104.

1966 GMC V6 GAS TANDEM dump truck, Carter aluminum box, good tires. $2000. Days, 382-8241, evenings, 652-3643.

FOR SALE 1977 CASE 850 track loader, 4 in 1 bucket, #35 hoe, 700 hours since new. 598-4675.

JD 350 TRACK LOADER, HAS hookup for backhoe. Offers. 652-1991.

COMPRESSOR 100 PSI, 110 volts, hardly used, $240. 478-7603.

HIAB TRUCK CRANE, MODEL 170. 477-3808.

135 FARM IMPLEMENTS

MF
Massey Ferguson
IRON HORSE EQUIPMENT LTD
Your Massey Ferguson Dealer
For Vancouver Island
4650 Trans. Canada Hwy
4 miles South Of Duncan
748-2809

14 HORSE FORD GARDEN tractor, 48'' lawn mower, hydrostatic, hydraulic, lights, very good shape. $1,675. 479-2209.

FORTSON DEXTA DIESEL tractor, 3 point hitch PTO and blade. Daytime, 479-0938.

JOHN DEERE
J. GRIEVE MOTORS LTD.
Lawn & Garden Tractors
7 hp - 28 hp
Diesel Farm Tractors
22 hp - 275 hp
Full Line of Attachments
Best stock of good
Used & reblt. Tractors, attachments
652-1642 SAANICHTON

1958 OLIVER TRACTOR, front-end loader, $3300 or best offer. 478-9969.

WANTED: SMALL OLD SEED drill, can rebuild. Also Mower for Ford 9N. 479-4568.

148 LEASE VEHICLES

ENSIGN
WILL SHOW
—YOU—
HOW TO LEASE

AND SAVE!!!

Lease Returns
LUXURY

77 CHRYSLER
NEW YORKER
Loaded, Sun Roof
Finished in
Beautiful Black
SALE PRICE
$6995

77 CHRYSLER
CORDOBA
T-Bar Roof
SALE PRICE
$6995

76 CHRYSLER
NEWPORT
Loaded, Sun Roof
SALE PRICE
$5995

76 CHRYSLER
CORDOBA
Loaded, Sun Roof
SALE PRICE
$5995

PLUS MANY MORE
Wolf Lehmann
& Tom Cino
SELL Premium
Ex-Lease Cars

LEASING???
See
Roy Hughes
& Ask About
idealease
CHRYSLER LEASING SYSTEM
Member of Chrysler Leasing Systems
Quadra At
Caledonia
Dealer licence number
D548B
386-2411
Open Weekdays
'Til 9:00

GARDEN CITY
AUTO LEASE
Lease a new 1979 Ford Thunderbird for as low as $215 a month plus 5% Tax over 60 months.
2978 Douglas St.
DL01310-A. 382-9111

150 CARS FOR SALE

1976 Camaro 350 auto, ps, pb, black with white interior. $5295. PAINTER MOTORS LTD., 1513 Quadra, 385-0122. D-0346A.

1970 Duster 6-cyl. auto, mags, new tires, $1495. PAINTER MOTORS LTD., 1513 Quadra, 385-0122. D-0346A.

1971 MAZDA R100, MAGS, RAdials, good paint, good interior, $1000 or best offer, Phone 478-1638.

75 FIREBIRD ESPRITE, GOOD condition, power steering, power brakes, $4750. After 4:30, 386-9134.

1978 PACE CAR LTD.EDITION M-21, 4 speed, L-82 V8, Gymicana suspension. Never driven. $30,000 firm. Phone 749-3515.

1973 SILVER ANNIVERSARY Lincoln Continental Mark IV, 47,000 miles, good condition, $7,950. Duncan 746-7175, eve. 746-4219.

72 DODGE DART, 2 DOOR hard-top, slant 6, automatic, immaculate. Phone after 6 pm, 384-2680.

1972 FIAT 128, REBUILT motor, new alternator, brakes and exhaust system. Tested. $1200 firm. 478-6119

1972 CHEV IMPALA, 2 DOOR hardtop, 350 cu in, ps, pb, radials, very good condition, $1500. 656-3888.

1975 VOLKSWAGON BEETLE, fuel injection, 43,000 miles, asking $2000. Phone after 5 pm. Victoria phone number 721-5057.

1973 PINTO HATCHBACK, 4 speed, am radio, cassette deck, snow tires, 56,000 miles, $1600. 477-3522.

67 CHEV, V8 AUTOMATIC, 4 door sedan, tested, runs great, $400. 771 Station Rd, in Langford beside the Legion.

1971 TOYOTA MKII STATION wagon. Immaculate, woman driven, $1995. Evenings only 479-1491.

1978 TRANS AM SPECIAL EDItion, black, Hurst hatch, T-bar roof, 4-speed, all options except air, $8500. 384-3454.

FIAT 1970 124S, 35 PLUS MPG, 33,000 miles, must sell, $900 or best offer takes. After 5, 388-9827.

150 CARS FOR SALE

McCALLUM DATSUN VOLVO

CANADA'S LARGEST VOLUME VOLVO DATSUN DEALERSHIP

DOMESTIC

79 Chev Silverado
78 Chev Monte Carlo
77 Pontiac LeMans
77 Ford E150 Van
77 Dodge Aspen
77 Ford F150 PU
77 Ford F150 PU
77 Dodge D100 PU
76 Ford ½ Van Conv
76 Ford Courier PU
76 Ford E150 Van
76 Plymouth Volare
75 GMC C30 Van V8
75 AMC Pacer 2 DR
74 ASTRE
74 Olds Omega 4 dr
73 Ford E200 Van
73 Ply Valiant 4 dr.
71 Chevelle 2-dr. HT
71 Chrysler 2 dr.
70 Chevelle Malibu
69 Ford ¾ 4x4 PU
68 Dodge Monaco
66 Mercury Comet

IMPORT

78 Volvo 244 DR AT
75 Volvo 244 DL F1
76 Volvo 245
76 Volvo 244 DL F1
76 Volvo 244
74 Volvo 145S AT
74 Volvo 144E F1
73 Volvo 142 GL
72 Volvo 142E F1
72 Volvo 164
69 Volvo 144 AT
78 Datsun F10 2 dr.
78 Datsun B210 "S"
78 Datsun 510 2 dr.
77 Datsun 280Z 2+2
77 Datsun B210
77 Datsun B210 S
77 Datsun 710 4 dr.
76 Datsun 710 4 dr.
76 Honda Civic
76 Datsun DL PU
76 Datsun DL PU
75 Datsun B210 HB
75 Datsun B210 HB
75 Landcruiser 4x4
75 Datsun SWB PU
74 Datsun SWB PU
74 Datsun B210 2 dr
74 Datsun 710 4 dr.
74 Datsun 710 2 dr.
74 Datsun 260Z
74 Toyota MK II SW
74 Ford Courier PU
74 Datsun 620 SWB
73 DATSUN 621 PU
73 Datsun 610
73 Toyota Corona
73 Datsun 510 4 dr.
72 Renault R-12
72 Toyota MK II
72 VW Beetle 4 sp.
71 Mazda 1200 GT
71 Firenza 2 dr.
70 VW SW AT
69 Toyota Corolla
66 Toyota Crown 4 dr.

McCallum Motors
DOWNTOWN
1101 Yates at Cook
382-6122 DL00850A

COLWOOD
1836 Island Hwy
478-1741 DL00850B

69 TR6 WITH O.D., GOOD CONdition, 82,000 miles, asking $2700. 479-8027 after 12 noon.

ONLY $1100, TESTED, 1972 Vega. 385-8424.

150 CARS FOR SALE

Cornell GM

USED CARS YOU CAN EXPECT A GREAT DEAL FROM CORNELL

TOP QUALITY

STOCK NO. 1927A
79 CHEVY VAN
Brown, V-8 auto, PS, PB, high bucket seats.
ONLY $7595

STOCK No. C04B
75 J10 JEEP
Blue and white, 4 wh dr, canopy, 3 spd with PS, PB, radio, 43,000 mi.
ONLY $4695

STOCK No. 5056A
77 FORD ¾ TON
Camper Special, white, V-8 auto, PS, PB, radio, dual tanks, 22,000 mi.
ONLY $6995

STOCK No. 81417B
78 PONTIAC
Phoenix, cream, 2 dr, V-6 auto, PS, PB, radio.
ONLY $5795

STOCK No. 5044A
77 CORVETTE
L48, V-8 auto, PS, PB, AM/FM radio, tilt wheel, P. windows.
ONLY $13,800

STOCK No. 310A
77 CELICA GT
Black, lift back, 5 spd, AM/FM tape.
ONLY $6355

STOCK No. 5055A
76 FORD
Gran Torino, silver 2 dr, V-8 auto, PS, PB, radio, pin triped, body side moldings.
ONLY $4295

STOCK No. 312A
75 HONDA CIVIC
Blue 2 dr coupe, 4 spd, radio.
ONLY $3395

STOCK No. 1515A
75 CADILLAC
El Dorado, white, 2 dr, V-8 auto, PS, PB, AM/FM tape deck, tilt wheel, air cond, P. windows, P. seats, excellent condition.
ONLY $8495

Lots of Lower Priced Cars To Choose From
Also 1979 and 1978 Used Corvettes In Stock

GMAC and BANK FINANCING AVAILABLE

Finlayson and Burnside
D-60681A 385-5777

Speedway MOTORS LTD
VOLKSWAGEN
PORSCHE
AUDI

Vancouver Islands Leading VW Porsche Audi 5000 Dealership

LUXURY CARS

1978 BUICK ESTATE WAGON
Power steering, power brakes, stereo cassette radio, air conditioning, tilt wheel, power windows, power door locks, 13,000 KM.

1978 AUDI 5000
Company car. Copper metallic exterior, matching velour interior. All options standard equipment on this luxury car.

1977 CADILLAC SEVILLE
Dark silver metallic with black vinyl roof and black leather interior. A prestigeous car with all options included.

1973 BMW BAVARIA
Blue metallic paint with matching blue interior, 4 door sedan, 4 speed, sunroof. Radio.

TEST DRIVE
Rabbit diesel 5 speed
Audi 5000
Volkswagen camper

DOWNTOWN at
SPEEDWAY
VOLKSWAGEN PORSCHE AUDI
971 YATES STREET at VANCOUVER
Dealer Licence No. D-00486
385-2415

150 CARS FOR SALE

ENSIGN CHRYSLER PLYMOUTH

ENSIGN

CHRYSLER PLYMOUTH

HAVE A FANTASTIC SELECTION OF CARS AND TRUCKS CHECKED BY CAR CLINIC DIAGNOSTIC CENTRE

ON SALE NOW

78—78—78
Plymouth Colt
2-Door, 4 Cylinder 4 Speed, Radio
SALE PRICE $3995

Plymouth Horizon	$4495
Plymouth Volare	$5295
Chevy Camaro	$6795
Plymouth Sapporo	$6995
V.W. Convertible	$6795

77—77—77
Plymouth Arrow
G.S., 2-Door, Radio 4 cylinder, Automatic, Bucket Seats
SALE PRICE $4495

Chry. New Yorker	$6995
Ply. Fury Sport	$5995
Honda Civic	$3895
Ply. Fury Salon	$4495
Dodge D200 P.U.	$4995

76—76—76
Pontiac Grand Prix
2-door hardtop, radio, V8, automatic, power steering, power brakes, console bucket seats
SALE PRICE $4995

Chrysler Cordoba	$5995
Dodge Kary Van	$6995
Plymouth Fury	$3995
Chrysler Newport	$5995
Dodge Maxi Van	$4995

75—75—75
V.W. Window Van
4 Cylinder, 4 Speed Radio
SALE PRICE $2995

Fury S.W.	$3695
Toyota Corolla S.W.	$3995
Chrysler Cordoba	$4995
Ford Courier P.U.	$3495
Dodge D100 P.U.	$4195

PLUS

78 Volare	$5995
77 MGB	$6395
77 Honda Civic	$3895
77 Volare	$5495
77 Dodge D200	$4995
76 Gran Torino	$4495
76 Cordoba	$5995
75 Maverick	$3295
75 Courier	$3495
74 Dodge Colt S.W.	$2895
73 Dodge D300	$2395
73 Comet GT	$3395
70 Toyota Corolla	$1295
70 Maverick	$1595
66 V.W. Van	$1595

Plus Many More

GOV'T TESTED PLUS 2-YEAR WRITTEN WARRANTY

ENSIGN

Chrysler-Plymouth Ltd.
DOWNTOWN
YATES AT COOK
Dealer licence number D495A

69 CHEV IMPALA, 4-DOOR hardtop, 327 automatic, power brakes, power steering, radio and snow tires, $900. 384-1754.

1969 SIMCA, 4-DOOR, REASONable, good transportation, low mileage, good tires, very economical. $300. 598-1687

1960 CHEVY, STANDARD, good running condition, good tires. Best offer takes it. 477-1290.

150 CARS FOR SALE

S&H TOYOTA CENTRE

NOW OPEN
Two Locations To Serve You Better

848 YATES ST.
(formerly Victoria Dodge)
381-5222
AND
FORT and FOUL BAY
592-2471

SPECIAL
3 ONLY
78 COROLLA'S
1600 2 dr., auto. Radio. Undercoating, body side mouldings. Reg. $4495.
$4181

78 CHRYSLER
LE BARON, 4-dr. S.W., V-8 auto., factory air conditioning. $8995

78 CORDOBA
RT-bar roof, air conditioning, fully loaded. $9695.

78 FAIRMONT
4 dr., 6 cyl auto., P.S. 15,000 KM. $5695

78 COLT
4 dr., S.W. auto., AM-FM radio, 14,000 KM. $5695

77 CHEV
SCOTSDALE 4x4 PU, 18,000 Mi. $8495

77 GMC
SIERRA GRANDE ¾ ton PU, V8 auto. $6995

77 MONARCH
2 dr., V8 auto, 39,000 mi. $5195

77 GMC
¾-ton P.U., Sierra Grande, auto., P.S. Radio. $6995

76 DATSUN
2 dr., 4 spd., radio, only 8500 mi. $3995

76 BUICK
2 dr. HT, 39,000 mi. $5995

76 DART
2 dr. HT, V8 auto. Only 21,000 mi. $4695

75 LANDCRUISER
4 spd. $5195

75 DART
6 auto. 36,000 mi $3995

75 MONTE CARLO
2 dr. HT, 47,000 mi. $4695

'75 GRANADA
2 dr. V8 auto. Factory air conditioning. $4995

74 MAVERICK
2 dr. auto., power steering $2995

73 COLT
2 dr., 4 spd. $1995

73 COROLLA
4 dr., 4 spd. $2495

71 MAZDA
PU 4 spd. New clutch $1295

71 GTO
Extra clean. $3395

SAUNDERS AND HITCHMAN LTD.
2040 Cadboro Bay Road at Fort and Foul Bay
Dealer Licence D01751A

PAMPERED 1974 FIAT 4 DOOR Sedan, top rated car, 39,000 well maintained miles. Family growth forces us to sell. $1,995. 479-9191.

72 CHARGER SE, 1 OWNER, low miles, 440, automatic, will take pickup or small car as part payment. 384-3498.

66 MERCURY PARK LANE 390, V-8, 50,000 miles, good condition, new tires, asking $550. 595-6830 or 479-1867.

72 FORD GALAXIE 500, 351 auto, 4 door hard top, 60,000 miles, good mechanical condition, $1100 or best offer. 386-6277.

BARGAIN, 1972 VALIANT Duster, low mileage, slant 6 automatic, part trade considered. $1595. 384-5827.

LADY DRIVEN 1973 ASTRE hatchback automatic, excellent mechanical condition, evenings 477-6726.

78 PLYMOUTH CARAVELLE, 2-door, 6 cylinder auto, power steering, power brakes, radio, 9000 km. Mike 5-7 pm 382-3716.

1977 CAMARO LT, LOW MILES, excellent condition. Asking $6,150. 479-0688, Monday 386-8381 day ask for Dan.

'69 CORTINA DELUXE, 4-door, automatic, gold, 47,000 miles, new brakes, muffler, good condition, $850. 656-2204.

1955 BUICK, 4 DOOR SEDAN, special, 2 owner, 78,800 miles, runs, good brakes and rubber, best offer, 656-6538

67 MUSTANG $1395 rebuilt engine, trans., etc. 595-3960.

77 Chysler Cordoba
Air conditioning, sunroof, cruise control, every power option, must sell, asking $6700. 477-9796.

DATSUN B210, 1974, BEST offer. One Owner. 388-5513 extension 501.

1975 GREEN DUSTER, GOOD condition. Call after 5, 382-4369, 1325 May Street.

1970 DATSUN, EXCELLENT condition, snow tires, with extra rims, 59,000 miles, $1250, 592-6205.

72 PONTIAC STATION WAGON, low mileage. Offers on $2200. Must sell. 479-2378 or 385-7013.

1973 DATSUN 610, GOOD CONdition, new paint, many options, must sell $1950. 743-9826 Duncan.

POWERFUL 1968 OLDSMOBILE delta, 4-door, $900. 592-9132, 386-9574.

MUST SELL, 68 BUG, VERY good condition, rebuilt engine, must be see, $1500 or closest offer, phone 382-5772.

150 CARS FOR SALE

WE HAVE A FEW NEW 78 DATSUN PICKUPS PRICED $800 TO $1000 LESS THAN 79 MODELS! AT

THREE POINT DATSUN

UP TO $1500 OFF DATSUN STAFF CARS

DATSUNS

78 F10 WAGON	$4795
78 B210 4-DR., A/T	$4995
78 510 2-DR., 4-SP.	$5140
78 510 4-DR., A/T	$5510
78 DELUXE CAB and CANOPY, LOADED!	$6195
78 200 SX 5-SPD.	$6295
77 710 2-DR., A/T	$4495
77 DELUXE CAB	$4795
77 200 SX 5-SPD.	$4995
75 B210 4-DR.	$2995
75 710 4-DR., 4-SP.	$3895
75 PICKUP	$3995
73 510 WAGON	$2995
71 510 2-DR.	$1395

MAZDAS

78 GLC 5-DOOR	$4395
76 808 2-DOOR	$2995

DOMESTICS

74 AMC MATADOR	$3195
74 DODGE MONACO	$3495
73 DODGE DART	$2995
73 CENTURY WAGON	$3995
71 MERC MARQUIS	$2295
71 FARGO Truck Must Be Seen!	$2995

Government at Hillside
385-6737
DL00740A

METRO HONDA

NEW '79 HONDAS!
Complete Selection All Models and Colours!

WE NEED YOUR TRADE-IN NOW! Highest Allowances Ever!

METRO HONDAS! Proven low cost quality, and unmatched values!

★ Full Service Facilities
★ One of the Largest Parts Inventories in B.C.!

B.C.A.A. Approved
OPEN 8 A.M.-9 P.M.
SAT., 8 A.M.-6 P.M.

Next to the ARENA
388-6921
2151 Blanshard
D1627A

METRO HONDA

70 MAVERICK, PARTS OF whole, rebuilt trans, 4 new tires, good motor. 478-6894

1973 TOYOTA COROLLA, 4 speed, new clutch, good paint and interior, $1800. 592-2163.

71 ACADIAN, 2-DOOR, LOW mileage, good shape. $1600. 386-1839.

ONE OWNER, 1973 DATSUN 1200 coupe, 4-speed, nice condition, asking $1500. 592-7239.

MUST SELL SOON. 1978 DODGE Arrow GS, like new, 17,000 miles. Offers. 386-0495.

150 CARS FOR SALE

Millstream CHEVROLET

75 MATADOR 4 door sedan, V8 automatic, power steering, power brakes, radio. Finished in light green with dark green trim. Bargain priced $2495

76 CHRYSLER CORDOBA 2 door, fully equipped. Power windows, power door locks, factory air conditioning, AM radio with tape. Silver with maroon vinyl top, wine velour trim $5590

75 RABBIT 2 door, 4 speed. Economy 4 cylinder engine. Finished in green with fawn trim. Good for short hops $3350

77 GMC RALLY STX 1 ton. Fully equipped 12 passenger seating, roof mounted air conditioning, tilt steering, cruise control. Extremely low mileage. Finished in bronze and beige $8850.

78 CHEV ½ ton, heavy duty chassis equipment, 6 cylinder automatic, power steering, power brakes. Extremely low mileage. Finished in fawn $6450

69 FORD ½ ton, V8 automatic. Radio. Finished in dark green. Good looking older unit $1850

OPEN
MON.—FRI.
8:30 a.m. — 9 p.m.
SAT. 9-6

Millstream Chevrolet Ltd.
1730 Island Highway
474-1211
Dealer Lic. D01384A

SUBURBAN MOTORS

THE HOME OF LINCOLN CONTINENTAL AND MK V MARQUIS, COUGAR XR7, ZEPHYR AND FORD TRUCKS

Looking For ECONOMY?

78 Bobcat, 2-dr., 4-cyl., A/T, radio	$3895
78 Toyota Corolla, 2-dr., 4-spd., with radio	$3895
78 Celica GT liftback, 5-spd.	$7295
76 VW Rabbit, 4-spd., radio	$3995
76 MGB Sports, 4-spd.	$4895
76 Chevette hatchback. A/T, radio	$3295
75 Austin Marina, 4-spd.	$2495
75 Datsun B210, 4-spd.	$2695
75 Vega GT, 4-cyl., A/T	$1895
74 Pinto, 4-spd.	$1595
69 Cortina, A/T	$1095

Douglas and Saanich Rd.
386-6131 DL00863A

73 DODGE MONACO, 4 DOOR, vinyl roof, power windows and seats, new radials plus snows, excellent condition. 592-4434.

'67 CHEV, V-8 AUTOMATIC, tested until November '79, reliable transportation, $250. 382-6864.

1971 DATSUN 1200, VERY GOOD condition, new brakes, clutch, battery, $800 or nearest offer. 598-3206.

EXCEPTIONAL CONDITION 68 Ford Fairlane, 4 door, 6 cylinder, automatic, runs smooth. 479-3981.

74 THUNDERBIRD, LEATHER seats, climate control center, many more options, $4000. leave message at 388-6161.

'72 CELICA, GOOD CONDITION, 10,000 miles on engine and 4 speed trans, am-fm radio, offers. 592-3715.

1973 MUSTANG GRANDE, original condition, tape, radio, $3200 or near offer. 351 Cleveland, 477-3321 after 7 pm.

1968 BLACK CUSTOM BAJA Bug, 1500CC, 10 X 15 tires, header, tow bar, excellent condition, $950. 479-7964.

1974 PONTIAC LEMANS, 6 cylinder, 2 door hard-top, ps, pb, 60,000 miles, $2250 or best offer, 1 owner, 383-9659.

'71 FORD GALAXY, 2-DOOR hardtop, 351 automatic, power, excellent transportation, $950. 478-9279, John, after 5.30.

DATSUN WAGON
1975 Datsun 710 wagon, 1 owner, new paint, excellent mechanically, $3200, trade considered. 383-5268.

MERCURY MARQUIS, 1969, REbuilt engine and transmission, vinyl roof, $1500 or nearest. 477-7003.

FIRST $350 TAKES 1965 BEAUmont wagon, 283 engine, powered, and new muffler, tested OK except tires. 385-2718.

1972 TOYOTA CROWN, 7 PASsenger stationwagon, 6 cylinder, 4 speed, 61,000 miles, excellent condition. $2,185. 477-3401.

150 CARS FOR SALE

METRO TOYOTA

150 FULLY Reconditioned Pre-owned Autos, To Esso Car Clinic Reports

All reports and work orders available for your inspection!

78 Accord
78 Trans AM
77 Celica 4B
76 Cutlass
76 VW Rabbit
75 Super Bug
75 Cordoba
75 Bronco 4x4

100% Bank Financing!
AND '79 ICBC INSURANCE O.A.C.

All Reasonable Offers Accepted

ECONO-LOT

71 Plymouth 6, A/T, Ex-taxi	$ 299
65 Envoy 4 spd. Real clean	$ 399
64 Ford, 6, std., 2-dr.	$ 399
64 Ford Cust. 500, V-8, A/T	$ 599
66 Chrysler, 4-dr. V-8, A/T	$ 899
74 Matador	$ 999
68 Dodge with box, 6-cyl.	$ 999
65 GMC Kary Van, 6-cyl.	$1699
71 Dodge B200 van, 6, A/T	$1699
69 Chevelle 4 dr.	$1699
74 Astre hatchback A/T	$1699
71 IHC ¾-ton, V-8, 4-spd.	$1899
73 Maverick 4 dr.	$1999
72 Ford F100 Explorer, A/T	$1999
72 GMC 1-ton, duals, V-8, 4-spd.	$2899
74 Ford F100, V-8, A/T	$2999

MANY MORE TO CHOOSE FROM!

WIDE OPEN 'TIL 9 P.M. SAT. 'TIL 6
386-3516
METRO TOYOTA LTD.
645 FINLAYSON
DEALER LIC. 0431A

METRO TOYOTA

1974 AUDI 100SL, AM FM radio, radial tires, low mileage. Must sell. $2800. 652-2919

67 AUSTIN 1100 AUTOMATIC, 4 door, $500 or offers, call after 5:30, 595-5138.

1978 RENAULT LECAR, SNOW tires and radio, $3995, phone after 6, 743-3056.

1973 EL CAMINO, 350 AUTO, tilt steering, $3200 or offers. 478-3080

1976 HONDA HATCHBACK, EXcellent condition, $3100 or offers. 592-1643 after 6 pm.

1960 CHEV CONVERTIBLE, running order, offers. Call 382-8927, 5-9 pm.

1967 PARISIENNE, 46,000 miles, needs body work, $400. 388-5502, ask for Roger.

ONE OWNER, 1971 DATSUN 510 station wagon, apply 8-1321 Fernwood, 385-7159.

1968 MERCURY PARKLANE, 4-door hardtop, p.s, p.b, cruise control. 383-7644, after 5.

1974 DATSUN 610, EXCELLENT, lady-driven, 28,000 miles, 4 door standard, $2,500 382-2010

'69 CORONA DELUXE, RADIO, snow tires, low mileage, very clean. 477-0641.

69 BUICK ELECTRA 225, EXcellent condition, $1250 or near offer. 477-6175.

69 DART SWINGER, 340, REbuilt engine only 2,000 miles. 383-9538.

'67 THUNDERBIRD, BODY AND running gear excellent, $1800. 592-2767.

1966 MUSTANG, 289, 3 SPEED auto, dual exhaust, tested until 1980, $2595. 658-8198.

COMPARE! THEN SEE THIS 1976 MGB sports car, $4800. 383-3128.

1962 FORD FAIRLANE 500, V-8, auto., radio, low mileage, clean, tested, 652-3045.

ONE OWNER, 1973 DATSUN 1200 coupe, 4-speed, nice condition, asking $1500. 592-7239.

1974 PONTIAC GRAND M, PS, pb, pw, bucket seats, radio, etc. $2950 or best offer. 383-4780.

66 VOLKSWAGEN STATION wagon, needs engine work, $125. Call Ken 384-6809.

1967 AUSTIN 100 FOR PARTS. Transmission problem. $75. 388-9409.

64 FORD FAIRLANE, 500, EXcellent condition but needs clutch, $150 or best offer, 479-9644

1974 CHEVY NOVA, 4-DOOR, 6 automatic, one owner, low mileage, ideal family car. 478-3022

ECONOMICAL 1974 CHEV Nova hatch back, low mileage, lady driven, $2875. 478-4855.

1976 MECURY BOBCAT, AUTOmatic and snow tires, 13,000 miles, like new, $3200. 478-6585.

1969 HARDTOP METEOR LEmoyne, 4 door, good condition, 656-2286 after 5pm.

47 AUSTIN FOR REBUILD. FOR more information call Dave, days 388-9149, nights 642-3792.

74 COMET, 2 DOOR, V8 AUTOmatic, power steering, 37,000 miles, 1 owner, $2500, 386-2810.

1969 BUICK ELECTRA 225 four door, no rust or dents, offers on $950. 383-9325 after 5 pm.

150 CARS FOR SALE

WILLE Dodge • Chrysler

VICTORIA'S NEW CHRYSLER DODGE DEALER

NEW STOCK ARRIVING DAILY
We Need Your Trades
GOOD SELECTION NEW AND USED

78 Chrysler New Yorker 2-dr. ht, loaded	$8995
77 Cordoba	$5895
77 Cordoba	$5695
77 Aspen	$4795
76 Arrow	$3195
76 Plymouth SW	$4295
76 Dodge Monaco s/w	$4995
75 Ford Custom hdt.	$3295
75 Plymouth Duster hdt.	$3295
73 Chrysler Newport 4-dr.	$3495
71 Dodge Polara	$1695
71 Dodge Dart 4-dr.	$1995
70 Chrysler 300 2-dr	$1595
63 Dodge 4-dr.	$ 695

3200 Douglas at Cloverdale
382-2313
OPEN 9 'TIL 6 P.M.
DLR-00840A

De Pape

CADILLAC

76 Coupe deVille, fully powered with all luxury options, including air and stereo. Beautiful local car with 17,000 mi.

MERCEDES

73 450 SE 4-dr., air, stereo, p. windows, cruise control. Extremely well cared for.

LANCIA

1975 1800 B, 4 dr, 5 spd trans, radio. Local car with only 35,000 mi. Exceptional handling and road ability. An absolute delight. Test drive it soon! Exceptional Buy!

79 MAZDA RX7 Sharp! Sharp!
78 LINCOLN Mark V
78 CORVETTE L82 air
76 CORVETTE 20,000 mi.
73 AUDI FOX — Economy
69 PORSCHE 911T — Beautiful
78 LeBARON Air Loaded
78 HONDA Offers! Offers!
78 TOYOTA Offers! Offers!
74 TORINO Offers! Offers!
74 COURIER Offers! Offers!
76 TR7 Offers! Offers!
73 PLYMOUTH Wgn. Offers!
72 KARMANN GHIA 30,000 mi.

Open 8:30-5:30 Closed Sat.
DePAPE MOTORS LTD.
Indoors at 779 Pandora
384-8035 D-00264A

pacific mazda PEUGEOT
810 Johnson 385-1451

CHECK and COMPARE!

77 MAZDA GLC HB auto
76 MAZDA 808 wagon
76 MAZDA 808 sedan, 4 sp.
76 COSMO 5 sp., 12,000 mi.
75 DODGE Dart auto, PS
74 CORONA SW, auto
73 TOYOTA wagon, auto
73 DODGE Charger SE
72 MERC Comet
72 VOLVO 145 S wagon
72 PINTO sport
71 MAZDA 616 auto
68 COUGAR (mint)

7 DAY MONEY BACK GUARANTEE

385-1451 DL02073A
Blanshard & Johnson

EMPRESS
PONTIAC BUICK GMC

MANY OF OUR VEHICLES HAVE A CROWN SEAL, 1 YR., WARRANTY ON THE POWER TRAIN! CHECK OVER THESE SELECTED UNITS - FOR YOUR OWN PEACE OF MIND!

76 MALIBU	$4995
75 OLDS. (air)	$4595
78 HONDA ACCORD	$6595
76 TOYOTA wgn. A/T	$4795
76 DATSUN PU & CANOPY	$4295

OPEN
Mon.-Thurs. 9-9
Fri.-Sat. 9-6
2867 Douglas at Topaz
382-7121 D.L. D01227A

77 SPECIAL EDITION CELICA, GT, all options, lady driven only 7,200 miles. 595-2173.

72 COUGAR, 351, POWER brakes, power steering, many extras. Must sell. Needs body work. $800. 721-5018.

150 CARS FOR SALE

DOUGLAS VOLKSWAGEN AUDI

Your Largest Volkswagen Audi Dealer On The Island!

CAMPERS

VW Westfalias
Jayco
Aristocrat

Good Selection in Stock

Highest Trade-in Values Ever!!

Demonstrators
79 RABBIT Custom 2 dr., auto., radio $6,395
79 RABBIT Custom 4 dr., auto., radio $6,595
79 FOX GT1, 4 spd., Special Edition, sunroof $8,495
78 AUDI 5000 auto., loaded. $13,500

PREMIUM USED
78 AMC Concord Wgn., auto., tilt wheel, very clean $5,995
78 MERCURY Wagon, auto., 20,000 KM. $6,595
77 HONDA Hatchback, auto., radio $4,495
77 RABBIT Diesel, sunroof $5,995
77 MGB, radio, 11,000 miles $5,995
75 VOLVO 245 Wgn., 4 spd., p.s., radio $5,295
74 AMC Hornet, 2 dr., auto. $2,895
73 AUDI Fox, 2 dr., 4 spd. $3,195

GOOD SUPPLY 1979 AUDI 5000S
A/T and 5-Speeds and 79 RABBIT DIESELS! For Immediate Delivery!

Douglas Volkswagen Ltd.
3329 Douglas Street
388-5466
Dealer Licence 00341A

1971 GTO JUDGE, 455, TURBO 400, 12 bolt posi, mags, good shape. 598-6130.

1973 COMET FOUR-DOOR sedan, automatic, clean condition, asking $2495. 477-8096.

1970 DATSUN 510, AUTOMATIC, 55,000 miles, good condition, $1050. 382-1022, ask for Harry.

1975 VW SCIROCCO, EXCELlent condition, 30,000, radio, radials, $4,500. 383-3527.

77 HONDA CIVIC HATCHBACK, 4 speed, 25,000 miles, $3800. 598-7980.

66 NOVA, 2 DOOR HARDTOP, V8 automatic, excellent shape $1600, 642-5085.

74 VW DASHER, FOUR DOOR, automatic, excellent condition, low mileage, $2550. 386-7097.

1971 PLYMOUTH WAGON, real clean, ideal for family or business. $1350. 386-7097.

1972 AMBASSADOR, 360 V8, PS, pb, factory air, heavy duty towing package, $1500. 477-0554.

1965 CHEVY NOVA, AUTOmatic six, really nice condition, $795. 384-8215.

1976 MONTE CARLO LANDAU, loaded, 30,000 miles. Offers considered on $6000. 478-1886 after 6.

76 DATSUN F-10, 48,000 MILES, excellent condition, $2700. 479-6875.

66 FORD COMET, 2 DOOR hardtop, loaded with extras, reduced to sell, $775. 382-9620

1977 MAZDA GLC DELUXE, Excellent condition, 14,000 miles, $3600. 477-6396.

70 SUNBEAM ALPINE GT, 70,000 miles, recent paint, good interior, must sell, 656-6394.

1972 CAPRI, BLUE, 43,000 miles, $2,000. After 4 p.m. 383-1590.

VERY CHEAP, 2 VOLKSWAgens, sedans, 1 for parts. Pat, 385-5558.

1967 PONTIAC HIGHEST offer over $300. Phone 477-4282 or 382-4206.

TRANSPORTATION SPECIAL, '64 Rambler, rebuilt motor, runs good, $250. 384-7644, 384-6819.

1972 CORTINA, 4 DOOR, AUTOmatic, $800 or best offer. 592-2044.

'72 TOYOTA COROLLA WAGON, runs but needs bodywork, best offer to $400. 382-2700.

1964 VALIANT AUTOMATIC, very good condition, $775. After 5 pm, 598-7392.

1973 AMBASSADOR STATION wagon, V8 automatic, good condition, $1695. 477-8035.

1957 CADILLAC, VICTORIA car. Best offer, will take trades. 382-4127.

'77 TRANSAM, BLACK AND gold with black velour interior, all options, $6800 firm. 656-6394.

64 PARISIENNE, V8, ENGINE, needs frost plugs, asking $150. 383-8062.

1976 VEGA HATCHBACK, 26,000 miles, automatic, $2500 or best offer. 384-7280.

MUST SELL 1977 PINTO wagon, less than 7,000 miles, $4500 or best offer. 385-4635.

Millstream
CHEVROLET

5 RABBIT 2 door, 4 speed. Economy 4 cylinder engine. Finished in green with fawn trim. Good for short hops $3350

76 CHRYSLER CORDOBA 2 door, fully equipped. Power windows, power door locks, factory air conditioning, AM radio with tape. Silver with maroon vinyl top, wine velour trim $5590

75 MATADOR 4 door sedan, V8 automatic, power steering, power brakes, radio. Finished in light green with dark green trim. Bargain priced $2495

78 CHEV ½ ton, heavy duty chassis equipment, 6 cylinder automatic, power steering, power brakes. Extremely low mileage. Finished in fawn $6450

69 FORD ½ ton, V8 automatic. Radio. Finished in dark green. Good looking older unit $1850

77 GMC RALLY STX 1 ton. Fully equipped 12 passenger seating, roof mounted air conditioning, tilt steering, cruise control. Extremely low mileage. Finished in bronze and beige $8850.

OPEN
MON.—FRI.
8:30 a.m. — 9 p.m.
SAT. 9-6

Millstream Chevrolet Ltd.
1730 Island Highway
474-1211
Dealer Lic. D01384A

PETER POLLEN FORD

USED CARS
79 Datsun 280ZX $10,495
78 Zephyr $5495
78 Cadillac $13,900
78 Gran Prix $6995
77 Buick $5395
77 Malibu $5395
77 Monza Spyder $4695
77 Volare $4495
77 Buick $9295
76 Pinto SW V6 $4295
76 Honda $3195
75 Honda $2895
75 Maverick $3195
75 Monarch $3895
74 Toyota Celica $3295
74 Ventura $2795
74 Mustang Ghia $3495
74 Torino SW $2495
73 Ford LTD $2495
71 Plymouth $1695
67 Cutlas $895

7 DAY
MONEY BACK
GUARANTEE

USED TRUCKS
78 E250 & Camper $11,995
78 F250 & Camper $9195
77 Suburban 4x4 $6995
77 E250 9 pass $7595
76 E250 12 pass. $6895
75 F250 $5795
75 GMC Sub. $6295
75 E250 12 pass. $7195
74 F250 $2395
74 Dodge walk-in $4995
72 F250 & Camper $5595
71 F250 $2895

384-1144
Downtown
YATES & COOK
Dealer No. D745A

73 VOLVO, ORANGE, TWO door, 4-speed OD, radial tires, $3750 or best offer. 382-7083 after 5 pm.

1977 DATSUN 710, 4-DOOR, 4-speed, 11,000 miles, one owner, immaculate condition, $4500. 479-4597.

1976 COPPER CORDOBA, AIR conditioning, cruise control, excellent condition, $5500, 598-1536 after 5pm.

78 DATSUN B210, 2 DR, 4 speed, all options, lady driven, 20,000 km, asking $4000 or best offer. 656-4144.

71 SUPER BEETLE, EXCELlent condition, new engine with a little extra performance. 477-3917.

71 CONVERTIBLE VW, ONE owner, meticulously maintained. An enjoyable investment, 642-3678.

67 LTD, 390, AUTO, 4-DOOR, hardtop, 70,000 miles, good condition, new brakes, offers on $900. 477-2883.

1973 MERCURY MONTEGO 9 passenger wagon, automatic, p.s., p.b., good condition, $2250, 479-6344.

1977 PLYMOUTH FURY SPORT, 360 cu.in., 8 track, power steering, power brakes, metallic green, only 8000 km. 383-2387

1969 SUNBEAM 4 DOOR SEDAN, excellent running condition, ideal student or second family car. Reduced to $600. 385-0427 afternoon.

74 PINTO WAGON, 4-SPEED, good condition, $1295. Holmes Automotive. 2825 Bridge. DL02197, 388-5721, 592-9289.

Brian Holley MOTORS LTD.
SUBARU
VOLVO

VICTORIA'S
VOLVO CENTRE
Offers the Following Selection of
PRE-OWNED
VOLVOS

75 245 auto. Wagon. Air con., p.s., p.b., custom rack, AM/FM stereo, new Michelins, quartz lites, burgandy. $5,695
74 164 6 cyl. Luxury Sedan. Air, sunroof, leather, automatic. Attractively finished in burgandy over black. $5,695
71 164 6 cyl. auto., p.s., p.b., with leather. Dark red maroon. $3,295

OTHER
75 COURIER PU, sunroof, split window, extremely clean. $2,495
75 VALIANT Scamp, hardtop, small V-8 auto., 1 owner car in immaculate condition. $3,595
73 AUDI 100 LS 2 dr. auto., 1 owner local car with low mileage. $3,395
72 MAZDA 808 auto., 4 dr., new paint. Super clean. $1,695
72 VW Westfalia pop-top, low miles, Super clean. $4,995

Sales Dept.
Open 9-9 Mon.-Fri.
9-5 Sat.
BRIAN HOLLEY
Motors Ltd.
3319 DOUGLAS
Between Woodward's and Woolco
DL00903A 384-1161

67 COUNTRY SQUIRE, TESTed, new battery, windshield. Asking $800. 595-7892 or 382-5502.

1976 FORD COMET, 4 DOOR with power steering, power brakes, low mileage, 474-2080.

1972 VOLVO S/W, NEW RADIAL tires, new exhaust system, $2900. 477-9374.

1976 AUDI FOX
4 speed, 2 door, one owner, like new, 10,500 miles. Asking $4,995. 382-9962.

1969 DODGE POLARA STATION wagon, 63,000 miles, offers on $950. 478-3215 or 386-7060.

'72 DODGE WAGON, 60,000 miles, $1500 or best offer. 383-6968.

1978 HONDA CIVIC HATCHback, auto, mag wheels, radials, low mileage. 652-4888.

1971 MINI, BLACK, MAG wheels, radial tires, Webber, roll bar. Best offer. Roger 477-9866.

73 CAPRI, 2600 CC, V6 ENGINE, excellent condition, $2600 or nearest cash offer. 384-4250.

1969 CAMARO, RALLEY Sport, offers, 383-1661 or 385-6060.

1971 FORD LTD, EXCELLENT condition, good mileage, $900. 748-0763 Duncan.

1929 FORD, 5 WINDOW COUPE. Needs total restoration but all there. $2500. 479-7975.

66 MUSTANG, GOOD RUNNING order, must sell. 477-7609 mornings only.

65 RAMBLER AMERICAN, needs transmission and windshield, $25. 384-8244.

68 DODGE POLARA, GOOD condition, runs very well, $600. 382-2934.

'77 TOYOTA COROLLA, ASKING $3600 or best offer. 652-2159 anytime.

'72 CELICA, RADIALS, GOOD condition, must sell, offers. 383-0522.

68 MERC MONTCALM, 2 DR. HT., 302 auto. Buckets. Needs some work. $300. As is. 383-9512.

1972 TORINO, 2 DOOR, MAGS, 8 track, new rubber, new brakes, runs but needs body work. $400 or best offer. 385-6350

1972 VW SUPER BEETLE, only 48,000 miles, runs great, 386-7834.

74 MONTE CARLO, LOADED, air, electric sunroof, Please call, 383-6659.

72 COUGAR, GOOD CONDItion, $2500. 386-3808. 964 Falmouth rd.

'72 CHRYSLER, HARDTOP, EXcellent condition, $2100 o b o. 642-5161.

1965 VW SQUAREBACK 1500S, rebuilt engine, good running condition. $300. Marilyn 598-6024.

1972 CORTINA 2000L, 2 DOOR, 4-speed, low mileage, excellent condition, $1495. 477-6630.

1962 THUNDERBIRD, NICE condition, $1600 or offers. 478-7104.

'71 VOLKSWAGEN, $975, GOOD condition, 382-7591.

ESTATE SALE, 76 DATSUN 710, 13,000 miles, $3800, 592-9178 evenings.

69 FORD GALAXY, GOOD CONdition, $500. 477-8031

'73 CELICA, GOOD CONDITION. $1495. 382-5953.

67 FIREBIRD 400, 4-SPEED, IMmaculate. 656-5544 or 656-4798.

75 CHEVELLE WAGON, 58,000 miles, good condition. 386-6701

1967 BEAUMONT 6 CYLINDER, automatic, 4 door sedan. 656-5002

67 PONTIAC PARISIENNE, EXcellent condition, $950. 595-7153.

1956 CHEVY 4 DOOR HARD top. 383-2497.

'69 CHEVELLE MALIBU, 2 door, 6 cylinders, $850. 477-0890.

67 TOYOTA IZUZU, RUNS well, very clean, $375. 383-2183.

MUST SELL 72 MUSTANG, $3200 or best offer, 386-2089, after 5.

1971 FIAT SPIDER $300, 478-0447.

'66 CORTINA IN GOOD CONDItion, $200 or best offer. 595-4556.

74 BRONCO 4X4. 39,000 MILES. Excellent cond. Phone 592-3809.

1973 PINTO WAGON, AUTOmatic, esquire package, good for 2nd car, $1700 or offers. 384-1790.

1970 PLYMOUTH DUSTER, 340 4 barrel, offers, 383-5882.

69 METEOR STATION WAGON, $800 or best offer. 478-7317.

77 BUICK REGAL
Only 20,000 miles, automatic, power steering and brakes. Finished in blue; this car carries a one year crown seal warranty. Trades welcome. Call LEA WALLE, 382-7121, or Res., 477-2740. Empress Pontiac Buick GMC Ltd. DL0122A.

IMMACULATE, 1972 FORD LTD Country Squire, 9 passenger wagon, power windows, tail gate, brakes, steering. Factory 8 track, deluxe interior. New tires. Major tune up just completed. Tested till 1980. 73,000 miles. Price reduced to $2300 firm. Must sell immediately. 384-4009 or view at 902 Dellwood.

6 CYLINDER ECONOMY
75 Pacer 3 spd. hatchback. Only 22,000 mi. and priced to sell. For appointment to view call Bernie Wachter, McCallum Motors, Colwood, 478-1741, res. 478-8054. D00850B.

SPORTY
1978 Datsun 510 hatchback, radio, power brakes, 5 spd., 8 track, stripes, mags. Silver. BCAA inspected. Reduced $4995. Contact Ray Bernoties at McCallum Motors, 382-6122 or res. 381-5282.

74 GREMLIN
In immaculate condition! 6 cylinder, automatic. Full price, only $2495. Please contact KARL KUESTER, 382-7121, or res., 477-5798. Empress Pontiac Buick GMC Ltd. DL01227A

76 CAPRICE WAGON
P.S., P.B., radio, V8, a really nice family wagon, complete with air conditioning for the hot summer ahead. For more information call Len at Madsen Motors, 478-5011. DL00569A.

CALIFORNIA CAR
1973 Mazda RX2, 2-door sport coupe, new Perelli radials, new McPherson struts, 30,000 miles. This cars in showroom condition. $1850, trades considered. 477-8316.

SILVER 1977 FIREBIRD, EXcellent shape, new tires, just tuned, touch of blue pinstripping, 400 hp, 3 speed auto, ps, pb, immaculate interior, terrific machine, getting married so must sell. $5950. 386-2409 or 382-8432, after 4:30.

SHOW AND GO
55 Chev. Belair, 2 door Sedan, black, new LT1 350, tunnel ram, Holleys, Munzie 4 speed, tilt fiberglass frontend, Corvette Rally wheels, etc. Much time and money invested. Serious inquires only please. $5,200. 479-0861.

1979 Ford Thunderbird, V8 auto., ps, pb, pw, air, radial tires, burgandy exterior with matching velour interior. 300 KLM. $9975. Replacement cost $10,700. GARDEN CITY AUTO SALES LTD. 2978 Douglas St. 382-9111. D-01319A.

COLLECTORS
48 Chev Fleet Master Sedan, new paint, and spare parts, offers; two near new, GR70-14 steel radials, $30 each; rebuilt dual, 4-barrels, and manifold, to fit Firebird V-8, $125. 479-9141.

75 VW RABBIT
One owner, 34,000 miles, cassett stereo, quartz lights, excellent and clean condition, tested Jan 79, $3600. 384-4673 or 383-5131 Daryl.

1976 VOLVO GL
Less than $10,000. 1979 replacement cost, $14,500. Fully equipped, sunroof, a-c, 24,000 miles, best offers. Call 598-7552 after 6:30 pm.

1956 PLYMOUTH SAVOY
Excellent running condition, no rust or dents, excellent interior, low mileage, 4 new tires, tinted windows, radio, etc. Asking $925. 385-4461 or 388-6540 ask for Wayne.

COLLECTORS DREAM
1958 Cadillac, 2 door h-t, very low mlge, original paint, 5 new wide w/w tires, complete new exhaust, this car is mint, mint condition, good reason for selling, please phone, 652-3864.

1970 CHALLENGER 340, 4-speed, motor completely rebuilt, new clutch, new pressure plates, new brakes, new paint and vinyl roof, four new tires on slotted mags, all bills included. $3000 firm. 652-9948 after 5.

1977 CHRYSLER CORDOBA. Rich dark brown exterior with vinyl roof. Dark gold velour interior. Air conditioning, many extras, a beautiful car. $6500. 385-5517 after 5:30.

1978 FIREBIRD ESPRIT, 12,000 miles, automatic console, am/fm radio, cassette stereo, Rally wheels, blue with black leatherette interior, excellent condition, $6800. 658-5519 after 5.

1972 LADY DRIVEN DATSUN 510 automatic station wagon, $1500 firm or 1975 Honda Civic automatic, $2500. 388-9689 evenings or Shawnigan Lake, 743-9158.

'66 BEAUMONT WAGON, 327 auto, power steering, power brakes, new balljoints, brakes, shocks, ignition, battery, snows, tape, 4-barrel. Few dents, no rust. Tested. 477-4289.

1974 BUICK CENTURY COUPE Luxus, vinyl roof, air conditioning, power steering and brakes, 350 V-8, new battery, just tested, good condition, owner leaving country, $3495. 652-2197.

1976 HONDA CIVIC AUTOmatic, new radial tires, 35,000 miles, original owner, good condition. $2995 or best offer. 388-5422 days, 478-5814 evenings or Sunday.

1975 DODGE DART SWINGER, 2 dr. HT. Economical slant 6 auto., P.S. Radio. Vinyl roof. One owner. Contact Art Moysychyn, Empress Pontiac Buick GMC Ltd. 382-7121 or 477-4715. D01227A

1975 CHEVY NOVA, AUTOmatic 6, power steering, power brakes, classy 2 door Cabriolet model. Landau roof, 43,000 miles, like new, one female owner, $3895 or best offer, 478-3632.

ESTATE VEHICLE, 1973 PONtiac Catalina, 2 door hardtop, V8 automatic, air conditioning, only 36,000 miles, immaculate throughout, asking $3195, 477-8548.

FOR SERIOUS BUYER
Must be seen and driven to be appreciated, 1971 Ford, 2 door hardtop, automatic, radio, 302, motor excellent, tested, $1,350. 479-0654.

1970 PLYMOUTH FURY III, completely overhauled, perfect condition, must sell, tested. Closes offer to $1,300 takes. 386-0255 over weekend for details.

1977 CORDOBA, LOW MILES, excellent condition, loaded, $6,-995. Gordon's Mobile Sales Ltd., 3 miles south of Ladysmith on Island Highway. 245-3946 DL00237A.

74 TOYOTA CELICA ST, SPEcial paint, silver with blue pinstriping, sunroof, new head cylinder, new clutch and brakes, excellent condition. Must sell. Best offer. 479-4643.

1972 CELICA S5 4-SPEED transmission. Mag wheels, radial tires, rebuilt transmission and new clutch, radio and tapedeck, rear defoger, excellent running condition, asking $1750. 383-3958.

1969 BEAUMONT STATION wagon, 6 cylinder automatic, radio, safety inspected, mechanically excellent, clean throughout, asking $1295, 382-0089 after 5pm.

1975 CHEV MALIBU CLASSIC, 32,000 miles, 454 V8, 12-bolt posi, factory stereo, swivel buckets, etc. A steal at $3200. 479-8516, after 5:30 pm.

63 PLYMOUTH IN RUNNING order, needs new rad and minor motor work, body in good shape, $100. 474-2819.

COLLECTORS. 1949 STUDEbaker, 2-door coupe, needs some restoration, $730 or offers, 383-1689, 383-8058.

69 DODGE CORONET, "440", V8 automatic, power steering, tested, runs well, needs paint, $325, 478-9941 after 6.

1970 MAZDA 1800, TOP CONDItion, $850, phone 592-9347.

PLIMLEY
BRITISH LEYLAND
1010 Yates
382-9121

'79 MINIS
$3889

78 HONDA ACCORD, blue, AM/FM radio $6295

78 FIREBIRD, white, AT console, bucket seats, radio $6995

77 TRIUMPH TR7, green, sunroof, AM-FM radio. Extremely low mileage $6770

77 SUBARU, gold, FWD, 5 spd., AM-FM radio $4995

75 MUSTANG II, red, 4 spd., radio, low mileage. Very clean $4195

Dealer Licence 592

SWIFTSURE
MOTORS
382-8811

1967 MUSTANG
V8, AUTO, GETTING RARE
1969 BUICK SKYLARK
EXTREMELY WELL-KEPT
1973 CUDA 340
AUTO, IMMACULATE
1974 DATSUN 260Z
4-SPD. SPORTY AND CLEAN
1975 COMET, 4—DR
V8, AUTO, PS, PB, AIR
1976 DATSUN B210
4-SPD, ONE-OWNER
1976 CAPRICE S/W
V8, AUTO, PS, PB, PW, AIR
1977 MONARCH GHIA
V8 AUTO, BUCKETS, CLEAN
TRUCKS
1973 TOYOTA, AUTO
1974 DATSUN AND CANOPY
ALL GUARANTEED CITY TESTED
MON. TO FRI., 9-8 P.M.
SAT., 9-5 P.M.
3388 DOUGLAS ST.
382-8811 DL5001

PALM MOTORS

REDUCED
75 Elite SR $3990
75 Plymouth SW $3822
73 Cutlass $2682
73 Ambassador $1422
73 Datsun At $2247
72 Skylark At $1929
72 Pontiac At $1832
72 Mercury S/W $1689
72 Pinto $1087
71 Cricket $ 948
71 Gremlin $ 987
69 LTD $1194
64 Rambler S/W $ 201
64 Merc ½ ton $ 752

INSTANT
"NO-RED-TAPE"
CREDIT
3342 Oak St.
Between Douglas and Blanshard off Cloverdale
8:30-9:00 Monday to Friday
D00641A 386-8385

67 MUSTANG, 2 DOOR HARDtop, 289 auto, rare, best offer, 388-9462

VOLKS SUPER BEETLE, 1971 excellent condition, only 39,000 miles, $1675, 592-2174.

1976 TOYOTA COROLLA, 2 door, 4 speed, radio, 30,000 km, $2500. 478-5110.

1968 MERCEDES BENZ 250. EXcellent condition, $3900 or best offer, 479-3701 or 386-9936.

73 TORINO SQUIRE WAGON, 50,000 miles, nice condition, must sell, $2450. 479-6483, 656-3288.

1974 TOYOTA CORONA, TWO door, 4-speed, good condition, offers. 382-3969.

75 BUICK SKYHAWK, HATCHback, auto, radio, air conditioning, offers. 477-8824.

1964 STUDEBAKER, GOOD running order. Asking $250. Tested. Phone 385-5275.

70 CORTINA AUTOMATIC, tested, 56,000 miles, $675. 384-5824.

76 CADILLAC FLEETWOOD Brougham, as new, Victoria car, 12,000 miles. 721-3680.

1975 VALIANT BROUGHAM, 2-door, excellent condition, $3750. 388-9187.

1978 DODGE OMNI, AUTO, power steering, etc. only 500 miles, 479-7782.

71 VOLVO 142E, RADIALS, NEW paint, recent valve grind, $2500 or best offer. 652-1662.

FORD COMET, 1973, 37,000 miles, excellent condition, $2200 or near offer. 652-3009.

63 CHEVY NOVA TWO DOOR hard top, $475 or best offer. 385-9043.

1965 CORVAIR, 2 DOOR, GOOD shape, 56,000 miles, 4 speed trans, $400. 385-3997.

74 BOBCAT, AUTOMATIC, LOW mileage, must sell. $1900 or best offer. 478-9610.

1974 VIAT 124 SPECIAL TC, auto, $1450 or best offer. 592-2837.

67 NOVA 4 DOOR, 6 AUTOmatic, rebuilt trans, $495 or offers. 385-4704.

OLDER VOLKSWAGEN BEEtle for sale, low mileage and tested. 478-0487.

EXCELLENT 76 HONDA CIVIC, only 16,000 miles, excellent condition. Call 383-5716.

1966 VOLVO B18, $300. 595-7952

72 VEGA
$300. 478-2858.

YATES AUTO
78 Z28 Camaro 4 spd
77 Cobra II 4 spd
76 El Camino Sprint
73 Challenger 340
71 Demon 340
70 440 HI-Per
Plus many more to choose from
YATES AUTO SALES
950 Yates D-01610A 388-7722

STOP MOTORS LTD
2524 Douglas
SPECIAL
1975 Buick Century
AIR CONDITIONED
$3995
77 Firebird Skybird $6995
78 GMC Pass. Van $8995
77 Suburban 4x4 $8695
76 Supercab PU $4995
75 Honda H.B. auto. $3295
72 Cutlass, 2-dr. $2495
Great Selection Of Economy Cars
BANK FINANCING O.A.C.
LEASE ALL MAKES
MON. - FRI. 9-7, SAT. 9-6
383-3635 D-02184A 383-8931

REG. MIDGLEY
AMC Jeep FIAT

IN STOCK!
BLACK '77 VETTE
BRONZE '78 TRANS AM
RED '78 CAMARO Z28
YELLOW '78 FIREBIRD
FOR BETTER USED CARS . . .
'Since 1964'
REG MIDGLEY MOTORS LTD.
"Since 1964"
736 Cloverdale 385-8756
DL00276A

P.M
Painter Motors Ltd.
76 Camaro 350 auto, buckets
69 Camaro conv't. 307 auto, buckets
68 Camaro SS 350 auto, buckets
77 Datsun F10 5 spd. Radio.
77 Honda Civic 4 spd. Radio.
73 Pinto H/B Radio
SPECIAL
1973 Vega 3 spd. buckets $585
TRADES WELCOME
BANK FINANCING
1513 Quadra at Pandora
D-0346A 385-0122

Sidney Car Mart
WHERE YOU GET QUALITY AT A DISCOUNT
78 Caprice (2) 4 dr.; 78 Zephyr 4 dr.; 78 Arrow GT; 78 Honda Accord; 78 Cordoba; 77 LeMans 2 dr.; 77 Aspen 2 dr.; 77 Chevette; 75 Volvo 2 dr.; 75 Monarch 4 dr.; 75 Astre's (2); 74 Suburban; 74 Malibu 4 dr.; 73 Olds Cutlass 2 dr.; 73 Hornet wgn; 73 Pinto wgn; 71 Toyota 2 dr.
TRUCKS
78 Dodge Maxi Van; 78 Chev ½ ton PU; 77 Ford ½ ton; 78 Ram Charger; 76 Ford XLT ½ ton; 76 Datsun long box PU.
9757 5th St. D01159A 656-2432

"THE PRICE IS RIGHT"
1976 Dodge Aspen 4 door sedan with 225 cu. in. 6 cylinder engine, auto. trans., and power steering. Only 31,000 miles on this immaculate unit. This is another exclusive with
"CHARLIE PETERSON"
at Empress Pontiac Buick GMC Ltd. 382-7121 or Res. 592-0458. DL01227A.

1974 LEMANS SEDAN, V8 AUTOmatic, power steering, $1795. 1974 Oldsmobile Cutlas, 2 door hardtop, $2895. 1974 GMC, ½ ton pickup, V8 automatic, top condition, $3700. 1972 GMC ½ ton pickup, V8 automatic, $1695. 1971 Mazda pickup, $795. 1970 Datsun pickup, $695. 1972 Lemans stationwagon, V8 automatic, power steering, $1200. 1969 Plymouth sedan, runs exceptionally well, $795; 1969 Datsun sedan, $595. Super Motors Ltd, 2538 Government St, 385-0031, after hours' 382-1559. DL00094A.

19,000!
75 LEMANS SPORT COUPE. Very clean, one owner auto, finished in Silver Mist, metallic, black vinyl roof and interior. Asking $4795. For more information on this unit, call
ALAN SHEARNE
Personally, at Empress Pontiac Buick GMC Ltd., 382-7121. DI01227A.

CHOICE OF "7"
1979 Pontiac Trans AM. This is the last year for this model with the 6.6 litre engine, and should be a good investment for the sports minded driver. Five of these have the hatch roof. Beat the price increase and deal now with "Charlie Peterson" at Empress Pontiac Buick GMC Ltd. 382-7121 or Res. 592-0458. DL01227A.

1970 TOYOTA CROWN
4 door, auto, excellent condition, only $1,195.
1973 DART SWINGER
2 door, fully automatic, Spec. $1,-895.
1966 OLDS CONVERTIBLE
with mags, beautiful car, $3,500, 658-5685 after 6 p.m.
SNO-BIRD RECREATION
PHONE 385-7334
DL00647A

1978 LOW MILEAGE VEHICLES
Honda standard $3600
Honda automatic $3800
Chev Nova, 4 dr $4400
Chev Malibu Classic 4 dr $4800
Monte Carlo $5500
Tilden Rent-A-Car
386-1213, 383-4342
DL01003D

HONDA ACCORD
1978 model, with approx., 3,000 miles, 5-speed trans., AM/FM radio. Near new condition. For information, contact.
BARRY FOSS
EXCLUSIVELY, AT
Empress Pontiac Buick GMC Ltd.
382-7121 DL01227A 595-6703

66 Convert
Mercury Meteor, V/8, auto, ps, pb, buckets, console, pw, p. seats, excellent condition. Only $1995.
E&K MOTORS LTD. 383-6231
642 BURNSIDE E. D02071A

77 HONDA HB
Vinyl roof, factory mags, pin striping, Honda Sports steering wheel, radio, radial tires. 79 replacement cost approx $6100. This weekend only $3900. PAINTER MOTORS LTD. 3005 Douglas St. 388-6196. After hours 478-0790. D-0346B.

5 NOVAS
Finest selection in town! 4 spd. and automatics to choose from.
E&K MOTORS LTD. 383-6231
642 Burnside E. D02071A

'68 BEAUMONT STATIONWAgon, no rust, $350 or offers. 652-2392.

PALM MOTORS

CREDIT
Good or Bad
WHO CARES
WE FINANCE
NO CO-SIGNERS
Let us help re-establish your credit. Separated, divorced, old-age pensioner, single, male or female. You qualify. Buy and pay at same location.
Instant
"NO-RED-TAPE"
CREDIT
3342 Oak St.
Walk In, Drive Out
between Douglas and Blanshard off Cloverdale
8:30-9:00 Monday to Friday
9-5 Saturday

REG. MIDGLEY
AMC Jeep FIAT

NOW
IN STOCK!
'79 FIAT 128
'79 FIAT BRAVA 5 SPD.
'79 FIAT BRAVA AUTO.
'79 FIAT X 1/9 5 SPD.
'79 FIAT 124 5 SPD.
'79 FIAT 124 AUTO.
VICTORIA'S
EXCLUSIVE
FIAT DEALER
REG MIDGLEY
MOTORS LTD.
"Since 1964"
736 Cloverdale 385-8756
DL00276A

P.M
PAINTER MOTORS LTD.
69 Stage 1 4spd convert
77 Honda HB vinyl mags stripes
74 Gremlin hb 6 auto
72 Capri auto
72 Skylark, 4 dr hdt ps pb
72 Ford Boogie van, sunrf mags
71 Cutlass 2 dr hdt bkts mags.
60 Impala 4 dr ht stock & sharp.
72 Firebird, 350 auto.
SPECIALS
68 Coronet reblt mtr $1100
68 Cutlass 2 dr. $1095
71 Chrys 4 dr hdt air pw $1495
77 Vega auto one owner, 15,000 mi. $2795

A FAIR OFFER IS NEVER TURNED DOWN
"Try It — We Like It!"
BANK FINANCING OAC
3005 Douglas St. 388-619[illegible]
After Hours 478-0790

1973 TOYOTA CORONA, 4-door. auto, immaculate, gold, radio, leaving town, must sell. Asking $2500 or best offer. 383-4780.

66 METEOR, FOUR DOOR, V-8 automatic, power steering, power brakes, new tires and transmission, reliable. $525 or best offer. 478-7190.

76 MONTEGO MX BROUGHAM, power steering, power brakes, cruise control. Must be seen, $5800. Call after 6, 381-5527 or 384-9007.

67 PLYMOUTH FURY II, motor needs work, auto trans good, needs body work. Another body for parts, both cars for $150 or offers. 383-5914 anytime.

RARE COLLECTORS ITEM
1951 Packard 8 tudor sedan, rebuilt engine and new paint. Will accept closest offer to $2900. Phone 388-7861, extension 316.

1971 TOYOTA CORONA MARK II, 4 speed, new mags, tires, air shocks, cassette, muffler, just tested, $1350 or best offer. 592-2044.

1964 RAMBLER CAMPERIZED station wagon, fully equipped for handicapped, hand controls, good running order, $500 or nearest offer. 479-5353.

1975 CHEVELLE MALIBU, 350, automatic, power steering, power brakes, radio, tape, vinyl top, 1 owner, 30,000 miles, asking $4000, offers. 479-8144.

V8
Sporty 75 Gremlin X, automatic, 32,000 miles, 1 owner, tested, 5 new radials, beautiful condition, $2500. 595-2098.

1962 VAUXHALL STATION wagon. $150. Motor overhauled, new clutch with less than 4,000 miles on it. Needs brakes. Phone 592-2144.

'74 JAVELIN, V8-360 3 SPEED, auto, shift kit, mag radials, power steering, power brakes, rear defogger, 42,000 miles. $2,700 or best offer. 479-9425.

LEAVING VICTORIA, '77 Honda hatchback, excellent condition, extras including Sony tapedeck, $3800. 384-1616 or 477-8098.

WIFE'S CAR, 1976 PLYMOUTH Arrow, 2 door hatchback, automatic, 36,000 miles, tested, many extras, immaculate throughout, asking $3495. 477-8548.

63 ACADIAN SPORT DELUXE, 2 door, 2 speed, automatic stick shift, body in good shape, runs well, needs little interior work. 384-3605. $800 or best offer.

LOW MILEAGE
1977 Chrysler Cordoba, maroon with velour interior, vinyl roof, fully equipped, air conditioning, only 15,000 miles. $6600. 652-4711

1974 OLDS, OMEGA HATCHback, power steering, radio, radials, 6 cylinder automatic. Excellent condition. $2500, offers. 479-9868.

GOLD 4 DOOR BUICK, 1969 Special Deluxe, 1 owner car, power steering, air conditioning, etc. Offers to $1795. Phone 384-5738 or 382-7561.

1972 FIAT 128. GOOD MILEAGE year. Only 27,500 miles, original owner. Radio, radials, extra wheel, snow tires, like new. $1500 for quick sale. Phone 385-6393.

68 FIREBIRD, LIMITED EDItion 4.1 litre overhead cam. 4-speed, 4 barrel, new tires, good condition. Call before 11 am or after 8 pm 656-1750 or 656-3818.

73 DUSTER V8, CONSOLE automatic, power steering, power brakes, headers, mags, new exhaust, just tested, very clean, $3000 or best offer. 479-4880.

1977 HONDAMATIC, 19,000 miles, immaculate; 1975 Honda, 4-speed hatch, 51,000 miles, excellent; 1965 Chev wagon, runs well. 388-5094.

1974 FURY II, 4 DOOR, 360, power steering, power brakes, air conditioning, tested till Feb 1980. Very good condition, inside and out. $2500 or best offer. 385-6350

1968 OLDSMOBILE 98, NEW paint, radio, 4 door, hardtop. All power. $2995. 1972 Plymouth Cricket, 4 door, 4 speed, radio, new battery. $1695. 652-3042

1974 ASTRE GT, 4 SPEED, EXcellent condition, $1500. 385-1918.

1953 HALF TON CHEV, 1-36[illegible] with trans, 1-283 with trans. Firebird overhead cam, plus truck cabs, car parts and two utility trailers. 474-2014

1969 FORD LTD, AUTOMATIC power steering, power brakes, radio, good condition. $1100 or nearest offer. 656-5786 evenings. 385-3764 days

72 AUSTIN MARINA, RADIO, tape deck, four extra tires, new transmission, very good running condition. $1100 or trade for ½ ton truck. 478-4631.

QUALITY CAR
1969 Plymouth Fury II, 318 motor, automatic, power steering, immaculate shape, $1200, after 4, 479-7253.

1969 MUSTANG FASTBACK, completely stocked, 302, 2 barrel, automatic, very clean. Offers to $2,300. Phone after 5 pm 384-7482.

68 FIREBIRD, 350 AUTOMATIC, power steering, new mags and tires, rear fender flares, new paint, really good shape, asking $2295 or trade for van. 382-0089.

1972 DODGE MONACO WAGON, v-8 auto, 72,000 miles, body, interior, and mechanically very good, all new tires, must sell immediately $1350. 652-9015.

76 TRANS AM, OFFERS, 656-2662.

65 CHEV IMPALA, VERY DEpendable, tested, $350, 382-2255.

73 MARK II TOYOTA, AUTO, good condition. Can be seen weekends and evenings, 4061 Larchwood Dr. apt. 5, 477-3974.

WANTED: 64 CHEVELLE 2-door, 388-4669 ask for Mike.

62 VW, RUNS WELL, $500. 384-8896.

1970 PONTIAC LEMANS 2+2, excellent condition, must be seen. 388-6783

1959 KARMANN GHIA, ASKING $395. Phone 479-1776.

1969 PLYMOUTH SPORT FURY, top condition. 477-2013.

64 BEAUMONT, STANDARD 6, 4 door, $400 or offers, 479-6549.

'64 CHEV CONVERTIBLE, $500. Apply 2-829 Wollaston St.

1968 DATSUN 510 WAGON, $550. Phone 658-5602.

72 DART SWINGER, $1500 firm. 721-3350.

'72 CELICA, EXCELLENT CONdition, asking $2150. 477-7755.

'73 DUSTER, MUST SELL, BEST offer. Phone 382-0797.

64 CHRYSLER 383, $100 OR parts. 383-8579

GM SPRITE EL CAMINO, A-1 condition, many extras. 592-0542.

1979 HONDA, $3,999. 595-8934 Mike.

64 OLDS CUTLASS COUPE, 8 cyl., power steering, offers. 477-1164.

1972 VEGA 4 SPEED, $700 OR reasonable offer. 383-7558.

'74 COMET, LOW MILEAGE, good condition. $3495 or closest offer. 642-5966.

1970 PLYMOUTH FURY I, good condition. 382-0822.

67 DODGE DART, AUTO, LOW mileage, small 8, $1050. 478-5444.

65 FORD WAGON, $250 OR BEST offer. 383-9878.

69 DATSUN 510 AUTOMATIC, best offer, phone 384-1971

67 FURY II; 2 DOOR, POWER steering, radio, $395. 477-7937.

65 BUICK WILDCAT, TESTED for 79. $400. 383-9403.

UST SELL 75 CELICA, FIRST reasonable offer. 385-7806.

66 MUSTANG, 289, TESTED TO 1980. 383-6408.

MUST SELL, 69 MERCURY Marquis, as is, 479-9838, 479-2221.

151 SPORT, IMPORT CARS

'78 TOYOTA CELICA LIFTback, GT, 5-speed, black, wire mags, 9500 miles, cassette AM-FM radio, louve back window, radials, 3-year warranty. $8000 or best offer. 385-9068.

TRANS AM, BLACK, 1976, proto type, air conditioning, power steering, brakes, windows, door locks. Alloy wheels, 27,000 miles, exceptional. Sacrifice. $6800. 386-7303

FIAT OWNERS
We can equal their price, but they can't equal our service. Eurocar, 731 Pembroke. 383-3626.

SPECIAL
59 Volkswagen customized Baja Bug, mint condition, 381-5155 anytime.

1969 FIAT 124, SPORTS Spyder. Convertible. Very fast. Complete with Michelins, am/fm stereo cassette. 382-2037 after 9 pm. $1800.

64 BARACUDA, CALIFORNIA Special. 100% tinted glass, factory air, immaculate, asking $2450 or trade for boat or ? 656-6806.

BMW 3201, 1977, METALLIC light green, excellent condition, sunroof, stereo, cassette, mag wheels, $10,758. Ring 595-6111 (evenings).

1969 BMW 2500, 4 SPEED, radio, 77,000 miles. Exceptionally well cared for $3585. 384-1721, 592-3121, Sports and Classic Cars, 640 Hillside. D00244A.

MGB 71, ASKING $2700, DENTed left fender, front shock a bit soft. 382-9741.
222222222

1978 CORVETTE L82 INDY Pace Car with all options. Trade including property considered. 477-4832

1978 TRANS AM SPECIAL EDItion, black, Hurst hatch, T-bar roof, 4-speed, all options except air, $8500. 384-3454.

1974 TR6 MAGENTA, ONE owner 53,300 miles, AM-FM radio plus cassette deck plus hardtop, $5,000 firm, 598-3153 after 5:30.

75 280Z; MAGS, RADIALS, AIR conditioning, am/fm, coppertone paint, must sell, $7200 or best offer. 592-3683, 5:30-6:30.

SAAB 96 WITH FREE WHEEL devise, low mileage, excellent condition, $2,995. Call 477-5382 evenings.

1977 CAMERO Z28LT LOADED, 12,500 miles, open to offers, phone 388-4722 ask for Scott or phone 386-1670 after 5 pm.

1974 JAGUAR XJ12L, MAROON, tan interior, mint condition and low mileage. Phone after 6 pm, 721-5474. No triflers please.

'63 220 SB MERCEDES SEDAN, good condition, good running order, offers taken. Phone 382-1837.

1970 TR6, LOW MILEAGE, hard and soft tops, new radials, excellent condition throughout, $3300. 383-5355.

1969 TR6, IMMACULATE INside and out, $2800 invested, Imeron paint, no body rust, must be seen, offers. 592-3596.

COLLECTORS ITEM, 1968 NSU 1200TT, excellent condition, engine just rebuilt. Must sell, best offer, 592-2202.

1965 PORSCHE
356-C cabriolet requires attention to recondition. $2,000. 746-6260 evenings.

RARE
1963 Austin Healey Sprite sports car, restored to perfection, sell quickly for $1650. 479-8767 or 477-5908.

MORGAN WANTED, ANY CONdition, please phone Robert at 595-6620, 384-2111.

75 MGB, STUDENT MUST SELL. 36,000 miles, overdrive, $4200. 383-1826.

1971 OPAL GT, GOOD RUNNING condition, best offer. 385-4786 after 5.

1976 MERCEDES BENZ 300 DIEsel, 30,000 miles, fully equipped, like new condition. 478-6387.

B M W
RENAULT
capital city auto

1978 B.M.W. demonstrator. Clearance $1295 below 1979 list price.
USED CARS
1978 TOYOTA CELICA GT, 5 spd, Gold 9000 km only $6995
1975 AUSTIN MINI 1000. Yellow — 14,000 miles only. Radio AM/FM, studded mounted snows $2495
1973 RENAULT R15 Coupe, red, low miles, good runner, new clutch $2395
1973 BMW 2002, blue, mags, immaculate $5,495
1972 MUSTANG Convert., powder blue. A Collectors Item. $3,795
1750 GOVERNMENT ST.
386-7508 DL5066

MERCEDES BENZ
We offer for sale, two exceptional automobiles
1973 280 SEL 4.5 SEDAN
Metallic silver, with red leather interior, automatic, power steering, electric sunroof, air conditioning
1966 230 SEDAN AUTOMATIC
Both of these cars have been extremely well cared for by their previous owners. Contact Nanaimo Motor Cars, Authorized Mercedes Benz and Honda. Sales, service and leasing. 758-3361. DL00833A.

75 VOLVO 164E
4-door sedan, power windows, sunroof, air conditioning, AM/FM 8-track. Finished in metallic copper with bronze velour trim. Under 29,000 miles. For appointment to view this immaculate automobile contact Russ Morrison at Millstream Chevrolet, 474-1211 or res. 478-1423. D01384A.

TRANS AM T-TOP
78 V-8, auto, ps, pb, radio, tape deck, tilt wheel, air cond., pw, door locks, radial tires, silver black interior.
REAL BEAUTY! - $9195
GARDEN CITY
AUTO SALES LTD.
2978 Douglas St. 382-9111 D-01319A

FOR SALE A RARE LADY, manufactured for 1 year only, 1967 MGC, GT, 6 cylinder, 62,000 original miles, Michelin tires, radio, electric overdrive in excellent condition. Truely a collectors item, Asking $6500. Phone 387-6346 9 am to 4:30 pm, 598-5973 evenings.

ALFA ROMEO
One only, new 1978 sedan. For the discriminating driver with a taste for tradition and fine engineering. Eurocar, 731 Pembroke. 383-3626. DL02134A.

GET READY FOR SUMMER! Immaculate 69 TR6. Michelin radials, dual exhaust, luggage rack, roll bar, am/fm cassette stereo, new interior, rebuilt engine and trans. $3750 OBO, 477-0769 after 4 pm.

1969 B.M.W.
Best offer on $1,850 hurry on this one, must sell.
598-3730

1960 AUSTIN HEALY, BUG-EYE sprite, fully restored. Phone 598-6134 after 6 p.m.

1958 THUNDERBIRD, GOOD condition, $1295 or offers. Must sell. 595-3501 or 474-1022 days.

1971 MGB GT, WHITE, LOW mileage, mechanically excellent, radials, $2700. 592-3726.

1974 FIAT SPORTS COUPE, good shape, $1500. 477-0918 after 5.

TR6, 1975, AM-FM, REBUILT engine, low mileage. $5,300. 384-4327 anytime.

77 CORVETTE L82, ALL THE options, excellent condition. 478-9973.

1958 MERCEDES 219. GOOD condition. Restorable. Offers. 388-4947.

MG MIDGET, NEW PAINT AND top. Must sell $450 or best offer. Apt 6, 2630 Quadra.

1970 DATSUN 2000 ROADSTER, black, 4 tops, excellent condition, 595-2970.

1974 CORVETTE, 350 4 SPEED, excellent condition, 30,000 miles, 478-7486.

'74 MG MIDGET, EXCELLENT condition, low mileage. Asking $3295, make an offer. 478-5353.

69 MGB, HARD, SOFT, TONneau, wires, good condition. 385-3669.

1965 ROVER 2000, VERY GOOD condition, $1,150 or best offer. 592-9190.

1968 CORVETTE ROADSTER, partialy disassembled, $4,500 firm. 246-3957.

1976 FUEL INJECTED 280Z, AIR conditioned, AM/FM, low mileage. $7995. 388-6987.

1976 TR7, EXCELLENT CONDItion. Best offer. 642-3325

'72 240-Z, METALLIC BROWN with pinstriping, $3700. 595-7207.

1971 OPEL GT, 55,000 MILES, $2200 or best offer, 479-9647.

1974 DATSUN 260Z 2+2, 41,000 miles. 474-2447.

1977, DATSUN 280Z, LIKE NEW, $7900. 385-0091 or 477-3912

1977 TOYOTA CELICA, GT liftback, 382-7912.

1968 TR-4A, NEEDS SOME work, offers. 384-0453.

1965 MERCEDES 190, 4 DOOR, local car. In exceptional original condition $2585. 384-1721, 592-3121, Sports and Classic Cars, 640 Hillside. D00244A.

1973 CAPRI, V6 AUTOMATIC, 44,000 miles. Immaculate. $2785. 384-1721, 592-3121, Sports and Classic Cars, 640 Hillside. D00244A.

154 TRUCKS, BUSES AND VANS

73 DODGE ½ TON, REBUILT engine, receipts, camper shell, very good condition, 386-6961.

78 GMC ½ TON VAN, V8 AUTOmatic, p.s, p.b, insulated, 12,000 km, $6300. 477-8747, 721-3936.

ACK CABOVER HI. TRACTOR '79-42' trailer, work available, 384-1616 or 743-4450.

1973 FORD VAN, ASKING price $2500. Phone office hours 9-4:30 652-1177.

75 GMC VANDURA, EXCELlent condition, 250 standard, offers. 478-2760, 592-9256

74 CHEVY ¾ TON 4X4, 46,000 miles, good running order, $4500, 246-3178.

72 ¾ TON FORD PICKUP camper special, 1 careful lady driver, $2300. 382-3336 after 4pm

75 FORD 4X4, NEW PAINT, tires, clutch, must sell, $5000 firm. 652-3129.

1971 CHEV ¾ TON PICK-UP, 350 V8, 4 speed transmission, very clean truck, $2500. 652-3306.

1973 VW SAFARI VAN, 42,000 miles, fridge, stove. 386-9340.

70 FORD S250, 4 SPEED, STANdard 6, 2 spares, 2 tanks, ready for camper, split rims, $1995. 642-3083

67 FORD ¾ TON, 360 CUBIC inch, 4 speed, posi track, excellent shape, $1,000. 382-3686.

68 GMC SHORT BOX ½ TON, automatic, power steering, power brakes. $6900. 478-5149.

77 DODGE VAN, EXCELLENT, $3900 or best offer. 656-4836 evenings and weekends.

71 FORD ¾ TON, EXCELLENT mechanical shape, $2300 or best offer. 652-5509 or 479-4669.

CHOICE OF "2"
1—1974 FORD ¾ ton Van Conversion. Extras include raised top. $529[illegible]
2—1975 DODGE ¾ ton Van Conversion. Extras include pop-up top. $549[illegible]
For information, and personal service, phone CHARLIE PETERSON, at Empress Pontiac Buick GMC Ltd. 382-7121 or Res., 592-0458. DL01227A

CUSTOM VAN
1978 Chev ½ ton short wheel base van, mags, radial TA's, sound system, tilt wheel, cruise control, flairs, sun visor, custom interior. For more information on this one of a kind unit call Bob Frew at Millstream Chevrolet 474-1211 or Res. 652-3043. D01384A.

THE ULTIMATE PICKUP
For hauling big trailers, a fifth wheel or carrying the largest camper. '76 Dodge, V8, 440, automatic, dual wheels, dual tanks, 10,000 GVW, Club Cab with swivel captains chairs and many extras to make it one of a kind. Replacement $14,500. Asking $8500. Call 642-4456.

BUY OR LEASE
79 Silverado C10 short box PU, auto., P.S., P.B., radio, air conditioning, cruise and more. For appointment to view call Bernie Wachter, McCallum Motors, Colwood 478-1741, res. 478-8054. D00850B.

1969 DATSUN PICKUP, NEW tires, new brakes, new clutch, new rings and wrist pins, new fuel pump, $450. Also 1961 Chevy step-side pickup, new brakes, new clutch, new starter, new snow tires, new paint, needs heads reconditioned, $600. 652-9948 after 5.

76 COURIER PICKUP
ONLY 10,800 MILES
Its not very often we have a quality trade like this with such low mileage. For more information call Len at Madsen Motors, 478-5011. DL00569A.

1975 JEEP CHEROKEE, 4X4, 8 cylinder, 360, standard, 4 speed, low range, power steering, power brakes, Warn hubs, trailer hitch brakes and lights, heavy duty cooling and suspension, lifetime shocks, skid plate. Good condition, clean, $4500. 382-0967.

PULL THAT TRAILER!
For $1200 — My '67 International Travelall will pull with the best! All glass, Buick 401, V8 and 3-speed auto. Air shocks and custom exhaust. Very clean! Phone Joe at 642-5108 anytime.

1973 CHEV BLAZER, 4 WHEEL drive, 350 auto, power steering, power brakes, am/fm cassette, factory roll bar, headers, Trutracs on white spokes, new paint, tested. $4800 or best offer, 478-9992.

JUST BROKEN IN
1977 GMC short van, custom paint, V/8 standard, 14,000 miles. Best offer over $5500.
MINT 383-0580

76 ECONO 250, 351, POWER steering, power brakes, heavy duty suspension, semi customized interior, 5 tires mounted, 2 smow tires. 479-2964 5-8 pm. $5000 or best offer.

A CLASSIC
1977 Peterbuilt, 92 T Detroit 15 speed, 38 rears, blue and white cab over, new radials, contracts are available, contact Rick, 604-294-1534

1976 FORD ¾ TON
4 speed, P.S. P.B., radio and canopy, $4,295.
SNO-BIRD RECREATION
PHONE 385-7334
DL00647A

74 HEAVY ½-TON CHEV PICKup, 4-speed, 350, 4-barrel, rebuilt carb., heads, brakes, starter. Tuned up, and tested. Goodshape. $2550 or offers. 478-9486.

79 GMC ¾ TON VAN, LONG wheel base, 350 V/8, automatic, power steering, power brakes, radio, 5000 km, $7200 or offers 382-0614.

1971 INTERNATIONAL ¾ TON, pickup, in good working order. $1295. CAPITAL CITY AUTO LTD., 1750 Government St., 386-7508. DL5066.

1974 BRONCO
Low mileage, immaculate inside and out, extras too numerous to list, must be seen, 478-1298, 478-2932.

1966 FORD 850 TANDEM, ENgine 534, 2 new pistons and rods, Daton wheels, 2 new front tires, needs back rubber, good shape with all sorts of extras. 598-2394.

73 GMC ¾ TON, EXCELLENT shape, 45,000 miles, new tires and headers. Asking $4000 or best offer, phone Rick 652-4606 after 5:30.

1972 FORD ¾ TON, SPORT CUStom camper special, 360 V/8 automatic, power steering, power brakes, radio, dual tanks, sliding rear window, $2800. 642-5731.

1978 ECONOLINE, INTERIOR panneled and carpeted, flares, mags and radials. Plus many extras. $8500 or best offer, 721-3891.

65 FORD ECONOLINE, 55,000 original miles. Good condition throughout. Insulated, carpetted, panelled. Offers. 478-2760, 592-9256.

1976 CHEV PICKUP, ½-TON with heavy duty suspension, 6 cyl., canopy, radials, excellent shape, $4200 or best offer. 383-7361 between 5-8.

1976 CHEV CREW CAB CUStom deluxe ¾ ton, 4-speed, 350 4-barrel, 33,000 miles, $5000. Nomad 1973 11½', $3500. As unit or separately. 479-9502.

4X4 CREW CAB, SHORT BOX, 1975 Ford ¾ ton, p.s., p.b., posi, power takeoff, excellent condition, 4,000 miles, $4,995 o.b.o. 743-5073.

1977 GMC ¾ TON PICK-UP, Sierra Grande, 454 v-8, 4 speed, split back window, dual tanks, 24,000 miles. $6,500. Phone 658-8413.

FOR SALE BY TENDER. SEVeral used BC Tel vehicles. May be viewed at E&K Motors, 642 Burnside East, from February 16-28 inclusive.

1975 TOYOTA LAND CRUISER, low mileage, new paint, flared wells, big tires, mags, radio and push-bar. Offers on $5400. 479-0652.

1971 ½ ton International, canopy top, power steering, power brakes, excellent condition, reduced $500, $1700. 656-6664.

76 FORD 250-¾ TON V/8 AUTOMATIC, POWER STEERING & BRAKES-ONLY $3995.
EVENINGS 642-4697

VAN
65 VW camper, new motor, transmission, extra parts. 385-4957.

'76 FORD F250, 4X4, POWER steering, power brakes, radio, four speed and canopy. Offers. 384-8775.

1956 FORD PANEL, 425 OLDS auto, power steering, power brakes, tilt steering, tilt, front end, button top interior, 112-776-4473.

1974 ¾ TON VANDURA, EXCELlent condition, 350, 4 barrel, dual exhaust, 8 track, CB hookup, customized. 383-5105

CLASSIC METRO VAN COMpletely camperized, good paint, tires and mechanical, $1500 or best offer. 652-3422, 652-1353.

75 FORD 12 PASSENGER VAN, 2 tone blue, tinted windows, p.b. p.s. radio, like new. $7500. (Good price) 388-4923 or 477-1645.

1969 DODGE ½ TON PICKUP, V8 automatic, $1,400 or best offer. 656-6211.

½ TON DODGE FLATDECK, $595. 1970 Ford 1 ton Van, $1,800. 383-5441, 598-8134.

1973 FORD, F100, ECONOMICAL 6 cylinder, mint condition, $1595. 652-3021 or 477-6312.

61 CHEV ½ TON, MAJOR overhaul, 20,000 miles ago. $400 or best offer. 479-8976.

154 TRUCKS, BUSES AND VANS

66 ¾ T FARGO PANEL, 4 SPD. posi, new clutch, brakes, $900 OBO. 51 ¾ T Chev p.u 4 spd, large canopy, $700, OBO. 658-5635.

67 CHEV PICKUP, REBUILT head, new exhaust system, new 6 ply tires, rebuilt trans, $950. 479-4925.

1974 ¾ TON GMC, 350 V8 window van, power steering, power brakes, bucket seats, good condition, $3000. 383-6036.

74 CHEVY VAN, MAGS, sunroof, snack tray, fully carpeted. Pioneer stero, C.B. $4200 or best offer. 384-6189.

77 BLAZER 4X4 CHEYENE, 454, headers, highrise, mags, 25,000 miles. Offers. Between 9 am.- 3 pm. 642-4180.

77 GMC SIERRA ¾ TON 4X4, only 8,000 miles, excellent condition, many extras, $8300. 479-4825.

1971 TOYOTA PICKUP, GOOD condition with new brakes and tires, 63,000 miles, asking $1350. 385-0961.

77 GMC ¾ TON VAN, MAGS, radials, icebox, T.V., crushed velvet and cedar interior, much more, $8200. 479-4779.

1969 FORD HEAVY DUTY ½ ton V8, automatic, power steering, radio, new 32'' canopy, 477-5219 after 6 pm. please.

1960 VW VAN, GOOD TIRES ALL the way around, needs some work, $300. 595-8063 after 5:30 pm.

1978 MAZDA, LONG BOX, canopy, sunroof, many other options, 11,000 miles, $5695. 479-4519.

54 CHEV ½ TON, VERY NICE condition, tested to 1980, radial tires, consider good old car as part payment, $1800. 384-1217.

1976 FORD ¾ TON CAMPER special, power steering, power brakes, 25,000 miles, many extras, $5900. 386-1875.

78 TOYOTA 5 SPEED, LONGbox, fibreglass canopy, only 7,000 KM, bal. of warranty. $7,000. 384-5115.

'72 VOLKSWAGEN WINDOW Van, 49,000 miles, new clutch, engine work, $2500 or best offer. 477-6244.

72 FORD 1 TON, 12' BOX, power brakes, V/8 automatic, 48,000 miles, good condition. Asking $3950 or best offer. 478-8970.

1960 FORD ½ TON PICKUP, V8 auto, 8' box, original condition, $650. Plywood cab over camper, $350. 479-0680.

70 FORD F100, V8, AUTOMATIC, heavy duty, 2 gas tanks, excellent shape, handles camper well. $2350. Also near new 8' Okanagan Camper, $2850. 478-2638.

MECHANICS SPECIAL, 1970 International Travel-all, needs clutch job otherwise runs well. 386-1810 after 10 am.

'72 CHEV ½ TON, 4 NEW RAdials, top shape mechanically, 70,000 miles, canopy, $1950, 479-2488.

67 CHEV ½ TON, SHORT BOX, big 6, 4 speed, positraction, new drive train, new tires, must sell, $1100. 383-5154 after 5 pm.

1974 GMC SUBURBAN ¾ TON, 454 automatic, big tires and mags, good condition, $4995 or best offer. 652-1423.

72 VOLKSWAGEN VAN, DOUble bed/sofa, stove, ice box, closet, table, heater, radio, excellent condition, 64,000 miles. 595-6910.

1974 INTERNATIONAL ½ TON pickup. Excellent order, 25,000 miles, nearest to $2400. 656-1727.

¾-TON CHEV, 21,000 MILES, Executive driven, $5700. 478-6272 after 6.

1970 DATSUN PICK-UP, EXcellent condition, $1400. Phone evenings, 595-1469.

1968 DODGE ½ TON PICKUP, runs, requires work. $500 or best offer. 385-6664 after 9:30 pm.

1967 FORD ½ TON PICKUP with canopy. Manual. $1095. Call after 6, 652-3720.

66 CHEVY ½ TON, GOOD RUNning condition, $500 offers, 382-7591.

76 TOYOTA PICKUP, CANOPY, sliding rear window, 17,000 miles, $4500. 386-9340.

1975 CHEV 60 SERIES, 16' china box, 27,000 miles, good condition, $6000. 647-5532 after 6 pm.

69 GMC ¾ TON CUSTOM CAMPer pickup, good shape, 4 speed. 478-4474.

4X4 1971 FORD, STANDARD, like new, 63,000 miles, $3500 offers. 384-5620.

71 LANDROVER 4 W.D. EXCEPtional condition, $2295, see it at 5951 Lakes Rd. Duncan, 746-5269.

76 TOYOTA LONG BOX, canopy, tested till Dec. 79. 44,000 miles, $3595. 598-6005.

1974 FORD ¾ TON, AUTOmatic, new paint, good condition. $2995, offers. 595-0473.

74 CHEV. ¾ TON 4X4, CUSTOmized with many extras. 479-5548.

1972 FORD F100 CUSTOM ½-ton, tested till Feb 1980. Only 64,000 miles, $1600. 478-0298.

'74 E100 ECONOLINE, 50,000 miles, 302, good condition, $3000 OBO. 592-2767.

1974 DODGE 1-TON, V-8, P.S., P.B., auto., steel deck, $4200. 642-4131.

1969 FORD HALF TON, $950 firm. 1953 Chev half ton, needs work, $400 or best offer. 386-0557.

67 4 WHEEL DRIVE, INTERNAtional Travelall, p.t.o winch, $900. Call 381-5165.

73 FORD HALF TON, 302, V8, 4 speed, 55,000 miles, $1600. 592-3918

69 LANDROVER 88, SPARE set, 12'' wheels and tires, offers, 656-4966.

1974 HALF TON CHEV 4X4, LOW mileage and loads off extra. $5,000 firm. 479-0059 after 5:30.

MUST SALE: 1974 GMC CAMPer special, many extras. 477-2734.

76 CHEV ½ TON, CANOPY, SUN roof, 6 cylinder standard, 30,000 miles. Excellent condition, $4375. 592-9342

1971 FORD ½-TON, 52,000 miles, $1800 or best offer. 478-2487.

77 CHEVY PICK-UP, 4X4, LOW mileage, $8500. 477-6804.

1977 MAC CONVENTIONAL tractor, with sleeper, new rubber, new engine. 753-5894, 753-1754.

TANDEM DUMP, WITH H plate, rebuilt deisel, new tires, $8,500. 642-5471.

1957 CHEVY ½ TON, NOT TESTed, needs some work. Drive it home for $250 firm. 478-2927.

1966 GMC VAN, RADIALS, PANelled, carpeted, AM/FM cassette, $600. 382-3930, 598-5439.

72 FORD F250, CAMPER SPEcial, fully powered, $2100 or best offer, 381-5213.

1974 GMC CUSTOM SPECIAL, short box, step side, extras, low mileage, 4 speed, 479-0372.

57 VOLKSWAGEN VAN, CAMPerized, needs work $175. 656-9090, 7-8 pm.

1965 FORD F100 PICKUP, RUNning condition, needs work, $600 or best offer. 478-2527.

'56 FARGO ½ TON TRUCK, canopy partly built, licenced until February 28. 384-7238.

1969 IHC DIESEL DUMP, VERY good condition, 112-923-5104.

1975 4X4 FORD ¾ TON. $5800 OR best offer, 478-8725.

65 FORD VAN, GOOD RUNNING condition, $250, 642-3958

74 VW KOMBI, 7 PASSENGER bus, 1800 Lafontaine Pl. 477-9843.

68 FARGO ½ TON, GOOD RUNning order. $900. 385-8180.

1964 DODGE ½ TON, OFFERS, 598-7515.

1974 FORD COURIER PICKUP, $1600, offers, Tom 382-1078

154 TRUCKS, BUSES AND VANS

WILLE Dodge • Chrysler

VICTORIA'S NEW CHRYSLER DODGE DEALER

77 GMC PU and Vanguard camper	$ 9895
76 GMC Sierra ¾ PU	$ 5195
76 Dodge 200 Van	$ 3695
76 Olympic 7' Camper	$ 2695
75 Chev ¾	$ 3995
74 Dodge Club Cab	$ 3695
74 Chev. TIOGA 19' Motorhome, fully self-contained, air conditioning, CB radio, only 10,000 mi.	$12950
72 Econoline Street Van	$ 2695
68 VW Van	$ 695

NOW IN STOCK
79 SECURITY motorhomes, van conversions, campers
3200 Douglas
at Cloverdale
382-2313
OPEN 9 'TIL 6 P.M.
DLR-00840A

GARDEN CITY

AUTO SALES LTD.
SPECIALIZING IN TRUCKS, VANS AND MOTOR HOMES.

1978 BRONCO 4-wheel drive, V8, auto	$8950
1978 GMC ¾-ton PU, V-8 auto, PS, PB, radio.	$6495
1977 GMC PU, V-8 auto, PS, PB, radio.	$5295
1977 Chev custom deluxe ½ ton, V-8, auto. PS. PB. radio.	$4995
1975 Ford ¾ PU V8 auto PS PB Radio	$4695
1974 Ford Econoline ¾ ton, V-8 auto, radio,	3895
1973 Ford Econoline, 6 auto	$2895
1972 Ford ¾ PU V8 Auto PB Radio	$2995
1972 Ford Club Van V8 Auto PS Radio Seats Eight	$3295
1972 Ford V-8 4 spd. radio	$2795
1969 GMC Camperized Van V8 Auto Cruise, Furnace, Sink. 3 Propane Burners.	$2895

THIS WEEK'S SPECIAL

1972 Ford ¾ ton V8 auto. radio. Just tested	$2450

MANY MORE TO CHOOSE FROM
TRADES WELCOME
NO REASONABLE OFFER REFUSED
100% FINANCING O.A.C.
OPEN
9:00 A.M.-8:00 P.M.
2978 DOUGLAS ST.
382-9111
D-01319A

B. MADSEN
MOTORS LTD.

77 FORD ¾ ton super cab, 4 spd., P.S., P.B., radio, aux. batteries, blue and white. Only 23,000 miles. Assessed at	$6595
76 FORD 1 ton, V8, 4 spd., 12' van box	$6595
75 CHEV ½ ton custom deluxe, V8 auto., radio. Blue w/white pinstripping	$3895
74 GMC ½ ton, 6 cyl., 4 spd., radio. Looks like new	$3395
76 FORD ¾ ton auto	$4795
72 FORD ¾ ton auto., P.S., P.B.	$2495
73 FORD COURIER auto	$2395
69 DATSUN PU., 4 spd.	$1395
68 DATSUN PU., 4 spd	$1295

PLUS A GOOD SELECTION OF VANS AND CARS
BANK FINANCING
2961 Sooke Rd. Sales 478-5011
Garage Service 478-5214
D00569A

1976 FORD ¾ TON TRUCK, power steering, power brakes, $3900. 382-7874.

74 FORD ½ TON TRUCK, V8 engine, 595-2321

1977 GMC VANDURA VAN, standard, 384-3566.

'68 DODGE ½ TON, FAIR CONdition, $650. Phone 388-7097.

'73 GMC 350, AUTOMATIC, P B, ½ ton, tested. 388-6154.

1970 ¾ TON AUTOMATIC FORD with canopy, $2,500. 479-3580.

1960 MERCURY PICKUP, GOOD condition, offers, 595-7441.

65 VW WINDOW VAN, 7 PASsenger, 1500 cc, $600. 386-7374.

1967 FORD 1 TON PICK-UP, 75,000 miles, $1000. 656-5301.

1970 DODGE 1 TON 250 WITH Hobart welder. 642-4540, 642-5406.

70 FORD RANGER XLT ½-TON, v-8, auto, $1200. 656-1929.

1970 GMC ½ TON, 350 MOTOR, A-1, $1600 or offers. 388-9784.

64 GMC VAN FOR SALE
386-0555

66 CHEV PANEL, RUNS great, $500. 383-1069.

49 CHEV PICKUP, REBUILT motor, $500. After 5 pm, 595-0439.

71 ¾ TON FORD, 72,300 MILES. New paint, best offer, 474-2014.

1967 INTERNATIONAL ¾ TON pick-up, $900, phone 383-0761.

66 ECONOLINE VAN, CAMPERized, $1100 or best offer. 383-6040.

75 GMC ¾ TON
van, 385-6096.

77 FORD

Ranger XLT ½ ton, sunroof, extra wheels and tires, V-8 auto, PS, PB, 25,000 one owner miles. Beautiful condition. Asking $5995.
DePAPE MOTORS LTD.
Indoors at 779 Pandora
3384-8035 D-00264A

155 AUTO FINANCING AND INSURANCE

'79 AUTOPLAN

Open for new and renewal auto insurance Mon. to Sat. 9-5 p.m., 1121 Yates St. (above Cook). Phone 386-3547.

CITY BROKERAGE

158 TIRES

SHOCK SPECIAL

One shock Reg. Price, 2nd shock ½ price.

INSTALLATION
One at $4, 2nd at $2.
We use Munroe Shocks

MacPherson Shock Special. Two Shocks, installed and Alignment. Reg. $159.95

Sale Price $129.95

YOUR SAFETY SERVICE CENTRE

D & D Tire
1620 BLANSHARD
382-7283

FOUR GOODYEAR SUBurbanite XG belted polyglass, L78-15; one Atlas Weatherguard truck tire, 700-15. All as new, $200. 383-1963.

TWO F78-15 SUMMER TIRES on rims plus two snow tires with studs in good shape. Priced to sell. 477-3405 between 5 and 7.

FOUR 12X16½ TIRES ON chrome rims, multi stud pattern, new rims, good rubber, $550. 652-3112.

FOUR 14'' ET SLOT MAGS AND Pro-Tracs, asking $250 or trade for 15'' mags. 656-6806.

CHROME TRACTION BARS and clamps, $35. 382-6024.

WANTED: 750X16 TIRES, OR complete wheels and tires. 595-6974.

FIT FORD 4 SUPERIOR MAGS with Roadhuggers, G60-14. 382-5254.

WANTED: CHROME SPOKE wheels for Ford truck, 8 hole, 16.5''. 478-1896.

FOUR BRAND NEW DATSUN truck tires and wheels, $170 or best offer. 385-1684.

4 FORD SLOTTED MAG wheels and tires to mount. 388-9070.

FORD 6 LUG, 16'' 650'S LIKE new, 385-0778.

FIVE 12'' TIRES AND RIMS, suitable for Austin 1100. 478-7290.

FIVE 16'' JEEP WHEELS. 382-2858.

160 PARTS, ACCESSORIES

OVERSEAS AUTO PARTS

Honda—Mazda—Datsun
Toyota—Volkswagen
3400 DOUGLAS ST. 382-2114
(Across from Woolco)

HIGH-PROFORMANCE PARTS Small block Ford clutch, pressure plate, flywheel, as new, $100; 9'' Ford 4.11 ratio ring and pinion $125; high volume oil pump $20; circle track, 8 qt. oil pan $60; Ford all synchro, 3-speed transmission $30; Smith tachometer $20; 5'' bench grinder $20; Craftsman roll-a-way tool cabinet $140; Craftsman torque wrench $15. 384-6360.

283, 307 AND 327 MOTORS. Hunter special 62 Volkswagen $150. 67 Volvo model 121, parts or whole. 66 Beaumont right front fender, hood, trunk and back bumper. Slant 6 motor, standard. 12 bolt posi Chev. truck rearend. Chev 230, 6 automatic trans., $100. 64 Impala SS interior, front end and doors. 478-1865.
w

400 TURBO, (OLDESMOBILE), $125; GM wheels: 4 chrome ET mags and tires (TA's), 8 and 10x15, $170; 4 radial tires, 15'', $40; 2 American mags and new tires, 14'' $150; 4 American slotted mags and new tires, 8 and 10x14, $300; GM Sears air conditioning, under dash, $175. 479-0652.

1968 MUSTANG 289 AUTOmatic, black interior, no front end; 6 quart Chev oil pan, $55; two L60 X 15, Firestone tires, $110; V8 Vega mount kit, $100; Rebuilt 850 Holley, $110; rebuilt 194 heads, small chamber, $175; 350 4 bolt main motor, disassembled, $250. 385-7811.

70 BOSS 302, NODULAR IRON, rear end with Detroit locker and 6.20 gears. Top loader trans, 2.73 first gear, race preped with Hurst super shifter, like new. New front Cragar ST's with Morroso tires. New M and H 15''x10½''x30'' rear tires. Plus Misc parts. No triflers. 479-1174.

FOR SALE, 361 CHRYSLER Engine, 440 cam, completely rebuilt, all bills, plus 3 speed automatic trans, can be heard running, $800 or offers. Also dual 4 tunnel ram with Carter 500, $350 or offers, 65 Valiant 4 door, running condition, $100. 598-1040.

COMPLETE 283 CHEV MOTOR, for rebuilding, '65-'69 Chey, 2-speed automatic transmission, 4-barrel intake and carb. for small block Chev plus Mickey Thompson valve covers, 478-2824 after 5 pm.

66 CHRYSLER 300, $100. SAGINaw 3 and 4 speed transmissions, $75 and $100. 72 Vega 4 speed, $25. Small block 318 head. 59, 3 speed trans, $40. Vega motors and miscellaneous parts and glass. 479-1217

RADIATOR REPAIRS, FAST top quality repairs at Maurice's Auto Body, 427 Beta St., phone 386-3381 or 384-8094. Located behind the Burnside Pay and Save Gas Station.

VICTORIA RECYCLING CO, free removal, engine blocks, steel and iron over 200 lbs. Batteries, car radiators. (Not including whole cars) 381-5353, 388-6275 pager 877 anytime.

VICTORIA 4-WHEEL DRIVE
FREE WHEELING HUBS for any make of 4-wheel drive.
597 Hillside at Rock Bay
D-13531 386-6511

WRECKING
69 Cougar, all parts good. '69 Ford 302. '69 Intersepter rear end. '69 351 Cleveland, offers. 595-6570.

EXCELLENT 352 FORD motor, $250. Can be heard. GM truck 4 speed, etc. '51 and '58 Chev 3 speeds. Various good generators. 385-8854.

SWAP 78 CHEV SIDE DOOR with window for 78 or 79 Chev or GMC side door without window, preferably blue. 477-3832 after 4 pm.

3.56 8¾ MOPAR RING AND PINion $100; Two 14x8 appliance chrome spokes, near new $160; Universal traction bars. 477-3832 after 4 pm.

FOR PARTS, '66 PONTIAC CONvertible, '68 Dodge Monaco 4-door, '53 Chev 2-door, doors, hood and trunk. '67 Canso, trunk and doors. 479-8874, after 5 Friday.

ROLL BARS, FOR ANY STREET CARS, TRUCKS, OR RACE CARS. ROLL CAGES FOR JALOPIES, $165. SMITH RACING ENTERPRISES, 656-6165.

DUAL WEBER AND MANIfold for Honda Civic, offer closest to $300, and assorted parts, 381-5354.

WANTED: 4-SPEED TRANY and or 4 barrel manifold to fit Dodge 318. Contact Dan, 474-1923.

FRONT END FOR 62 IMPALA with 3-speed shift transmission and heads, etc. for 396. 383-2497.

WANTED 68 OR LATER 318, 340, 360 engine parts, aluminum water pump, pulleys, fan, brackets and bolts. 477-3832 after 4pm.

NEW BATTERIES FOR SALE, $35-$45 exchange. 3-4 years guarantee, Accociated Auto Wreckers, 478-9571.

4-14X7 CRAGAR'S WITH TIRES, to fit Dodge or Ford with small bolt pattern. $350 firm. 384-0167 after 5 pm.

160 PARTS, ACCESSORIES

CUSTOM DESIGNS ETCHED on car and van windows. The perfect beginning or finishing touch. Workhorse Enterprises, 385-6586.

TIRED OF SANDING AND scraping? Let me sand blast it for you. Mobile, general and precision work. 385-6586.

CUSTOM DESIGNS ETCHED on car and van windows. The perfect beginning or finishing touch. Workhorse Enterprises, 385-6586.

1970 BROOKWOOD STATION wagon for parts, 350 motor, $200. Turbo 400, $200. 69 Chev hood, bumper grill, 478-6318, 478-3198.

FOR SALE PARTS, 68 RAMbler American, motor, transmission. 384-0835 or view at 1866 Allenby.

55 CHEV PARTS WANTED. Chrome trim, radio, seats, almost anything. Phone Ray 382-3695.

1950 WILLYS OVERLANDER, $250, Capri V-6 and 4 speed transmission, $500, 1951 Ford Prefect, $1500, Suite 1-2450 Quadra.

FORD VAN ACCESSORIES, A.B.S. tires, window lourves and aircraft light, offers. 382-5890.

REBUILT TRANS AND CLUTCH assembly, from 63 Ford, 9'' rear end, various 223 engine parts, rebuilt radiator, 385-0778.

COMPLETE 396 CHEV LARGE block, Holley equipped, headers, 8,000 miles on rebuilt block. 652-5756.

MGB FACTORY HARDTOP, Datsun engine, professionally rebuilt for performance. Twin carbs, headers etc. 384-1721.

WANTED
New, good running or properly rebuilt, 49-54 Ford or Mercury, flathead V8, 656-5360.

1976 GM 250 CU. IN., 6 CYL. engine, complete with carb., manifold, etc. Like new, 16,000 miles. 385-1729.

COMPLETE 61 VW PICKUP, 55 Buick 4 door hardtop. Also 289 with rebuilt automatic. $200 each. Long distance 50¢ 112-629-6138.

ONE COMPLETE MINI COOper motor, $500 or best offer. Between 5:30-7:00, 388-6866.

SELLING 68 FORD 6 PARTS, 66 Valiant 2 door parts, 383 rebuilt. 478-0245.

FOUR MAGS AND TIRES FOR Chevy. Andy between 4:30 pm-7:00 385-5040.

301 CHEV SMALL BLOCK, APproximatley 500 hp. New, never run, sacrifice, 382-6543 after 5.

68 FORD LTD, COUNTRY squire wagon, for parts. Running. $150. 477-5476.

1966 MINI, GOOD PAINT, MIchelin radials, no motor or trans, $150 or best offer, 592-2044.

LATE MODEL FORD CANOPY, aluminum. $300. 479-2378 or 385-7013.

SPRITE AND MIDGET PARTS, headers, fenders, doors, rear axle, etc. phone 595-1525.

CLASSY RED 1975 VIAT sports, $2500. 879 Transit, 598-2560.

HARDTOP FOR CONVERTible Alfa Romeo Spyder, like new, offers. 479-8084.

1950 FORD PREFECT 4-DOOR, no engine or trans, offers. 112-537-5161, after 7.

FORD 4 SPEED, CLUTCH, BELhousing, flywheel, starter, hurst shifter. 388-9070.

WANT FORD WITH 351 V-8, body condition etc. not important. 479-6483, 656-3288.

MINI PARTS FROM '65 TO '71. Phone before 5, 479-5934 ask for Bob.

FOUR 14'' CELICA RADIALS, Beauty rings and rims, $250. 383-5355.

65 CHEVELLE STOCK CAR with extra parts. Open for offers, 642-3910.

FORD TOPLOADER, 4-SPEED; 351 Windsor; C-6 trans; Daene ½ ton, posi rear end. 386-2362.

68 MERC MONTCALM, 2 DR. HT., 302 auto. Buckets. Needs some work. $300. As is. 383-9512.

1951 CHEV ½ TON, MOTOR blown, restorable, $250. 68 Viva, not running, $75. 652-1423.

65 IMPALA, NO MOTOR, BUCKets, console, whole or parts, 479-4439 or 479-8873.

HONDA CARB AND MANIfold, 76, as new. Best offer. 384-8881.

TANDEM AXLE CAR TRAILer, with electric brakes. $1100. 384-6360 or 595-2956.

MAZDA 1500, WRECKING FOR parts, very reasonable. 656-5475, 656-1207

WANTED LOW MILEAGE 350 motor, to fit C60, 478-0245.

1969 DATSUN 510 FOR PARTS, 478-8696.

CUSTOM '65 VALIANT WAGON. Parts or whole, $200. 477-1153.

66 BUICK SKYLARK, PARTS. Phone Doug 478-8429.

WANTED: MGB FRONT BUMPer and cowling. 384-7934

71 COMET FOR PARTS, NO motor and trans. 384-8466.

MAZDA RX3 FOR PARTS.
388-6190 Steve.

FOR SALE, 1972 FORD 360 Engine, rebuilt. Offers. 652-2747.

997 COOPER, ENGINE AND transmission, offers, 656-2662.

TWO SPEED POWERGLIDE, $20. 474-1858.

WANTED ¾ TON FORD CAMPer tie down kit. Phone 656-2783.

WANTED: 1968-72 FORD ¾ TON truck for parts. 652-2237.

HARDTOP FOR FIAT SPORT Spider, $150. Phone 477-9284.

65 MGB AS A WHOLE FOR parts, $400. 479-7464.

14'' ET SLOT MAGS
479-6663

'67 MUSTANG, 289 HIGH PERformance. As is, $700, or parts. 385-6547.

30-31 MODEL A HOOD AND doors. 652-4305.

14'' CHROME RIMS, FITS FORD or Chev. 385-0120.

'69 PONTIAC, 2+2, 2-DOOR hardtop. $133. 479-1118.

FORD TRUCK 1967 LONG BOX and tail gate. $50. 478-3345.

162 AUTO REPAIRS, SERVICE and TOWING

Capital Regional District

DON'T LET JUNK CARS RUST IN PEACE
RECYCLE with PROJECT "SAM"
APPLICATION FORMS
Available at
478-7811
670 Granderson Ave.
(Langford)

ASHTON MOBILE AUTO REpair 9 am to 11 pm. Tune up, General repair. "Let Us Repair Your Car and Save The High Cost of Repair Rates" 479-6353 24 hour call service, 7 days a week.

VICTORIA RECYCLING CO, free removal, engine blocks, steel and iron over 200 lbs. Batteries, car radiators. (Not including whole cars) 381-5353, 388-6275 pager 877 anytime.

ROADSIDE AUTO REPAIR, most updated equipment for testing Volkswagens latest products on hand. Reasonable prices. 385-2215.

FREE JUNK CAR REMOVAL, most areas, 652-1283 or 652-2388.

162 AUTO REPAIRS, SERVICE and TOWING

ROADSIDE AUTO REPAIR Fuel economy test free with every tune-up. Guaranteed work. 385-2215.

MOTORS STEAM CLEANED AT your house, 7 days weekly, 384-6818.

NEED A CAR ENGINE REbuilt or repaired very reasonably? Call 658-8484, after 4 pm.

SCRAP CARS HAULED
No Charge (Local) 478-9571

SCRAP CARS REMOVED
474-1778

166 CARS AND TRUCKS WANTED

NEVER SELL YOUR CAR UNTIL YOU HAVE OUR OFFER INSTANT CASH!
DePape Motors Ltd.
779 Pandora 384-8035

WE PAY
the Highest Prices for Your Clean Used Car
TRY US—YOU'LL BE SURPRISED!
CONTACT CARL SPICER
Used car mgr.
Empress Pontiac Buick GMC LTD.
382-7121 dl01227A

BE SURE
Come and See Us for best price on your used car.
E&K MOTORS LTD.
383-6231
642 Burnside E.
DL02071A

Esquimalt Automart
PAYS
High Prices
FOR LATE MODEL USED CARS
480 Esquimalt Rd. 382-7195

Top Dollar
FOR
TOP CLEAN CARS
Contact:
BRUCE LOCKHART
CORNELL-CHEV-OLDS
3050 Douglas 385-5777

WANTED
TRUCKS & VANS
GARDEN CITY AUTO CENTRE
382-9111 2978 Douglas

THRIFTY AUTO SALES
Let us sell your car for only $25. Come on in and see us, 3233 Douglas St. across from Willy Motors. DL02205A. 388-4843.

$75
Will pay up to $75 for your car or truck with minor mechanical problems or won't pass test. No wrecks please. 642-5096.

CASH FOR TWO GOOD LOW mileage cars, Domestic or Foreign, 1966 to 72. Mercedes, Firebird, Camaro preferred. Private. 477-3957.

CASH FOR GOOD, CLEAN USED CARS
THOMAS PLIMLEY LTD.
1010 Yates St. 382-9121

1975 TO 1977, AUTOMATIC, 6 cylinder, Chev, Buick or Pontiac car. Low mileage, excellent condition. 592-9466.

WANTED: NEWER MODEL Toyota or Datsun. Around $1500. 384-8243.

WANTED VOLKSWAGEN BUG 65 and up, not necessarily running. 595-5365.

SCRAP CARS WANTED, NO hauling charge, 478-9571.

VOLKSWAGEN BUG 1968-72, must be good condition, 477-4605

168 CAMPERS, TRAILERS and MOTOR HOMES

PEDEN RECREATIONAL VEHICLE LTD.

VANGUARD
Camper — Motorhome — Trailer
TRIPLE E—TIOGA
—Motor Homes—
LEOCRAFT
Deluxe (Class A) Motorhome
"PURE LUXURY"
Our Very First 26' Leocraft All Fibreglas Motorhome is Here!

This luxurious vehicle features roomy front living area, rear bathroom, central vacuum system, food blender, micro-wave oven, roof and dash air conditioning, cruise control, electric step, trailer hitch, Michelin tires, 16 ft. roll-up awning, 8-track stereo, C.B. radio, full tinted glass, all this on a Chev chassis powered by a 454 V/8 plus much much more.

REPAIRS
Consignment Sales
RENTALS
PEDEN R.V. LTD.
2855 Quesnel St. 386-3464
Behind Empress Pontiac Buick

16 FT. CAMPER, EXCELLENT condition, all equipped. 474-1032.

SOFT TOP TENT TRAILER, good condition, $250. 388-4380.

77 8' PILGRIM CAMPER, hardly used, $2900 OBO, 598-1040.

FOR SALE 1975 22' MINI MOtorhome, $14,900. 479-0877.

1977 ¾ TON FORD CHATEAU, fully equipped, 384-4601.

SCAMPER, 17', SHOWER, toilet, $3250. 592-2837.

1 TON MERCURY TRUCK AND 12' fully equipped camper, 478-0487.

NEAR NEW 8' OKANAGAN Camper, $2850, 478-2638.

TIMBERLANE IMPORT CAMPer, immaculate, 385-0120.

168 CAMPERS, TRAILERS and MOTOR HOMES

COASTLINE TRAILER CENTRE

JUST ARRIVED
FRONTIER
19' BUNKHOUSE MINI MTR HOME
A family Mini at a Family Price
9'11'' CAMPER
Fully self contained, inclu. shower and hydraulic jacks.

NEWLY TRADED
'78 Dodge Maxi Van Conversion $16,300
This low mileage van has: Toilet, stove and oven, fridge, forced air heat, cruise control, super condition.

'73 Okanagan Import Camper	$1695
Import Truck Camperette	$595

COASTLINE TRAILER CENTRE
3388 DOUGLAS ST.
382-6102 DL001346A

Fennell's

TRAILER SUPPLIES LTD.
PROPANE—REPAIRS AND APPLIANCE SERVICE
ANNUAL FEB. DISCOUNT SALE
All Inventory
Personal shopping only
Have your unit serviced now.
10% off parts and labour
Custom Building and Van Conversions
Large Parts and Accessories Store
652-3941
Mon.-Sat. 9 to 5
Sun. 12 to 4
6459 Patricia Bay Hwy.

MORE
for your money!

20½' '78 NOMAD	$6395
16' '74 TERRY	$3495
11' '76 SECURITY camper	$4795
23' NOMAD new '79 model	$8495
21' NOMAD new '79 model	$8150

CHECK OUR LOW PRICES ON AUTOMATIC AWNINGS
WE SELL AND INSTALL HITCHES!!
BOB'S
MOBILE HOMES LTD.
25 Crease 386-3623
DL 00414A

RAVEN RV
VAN CONVERSION
CUSTOM BUILDING
CAMPERS
Spring stock now available. 8½' with bathroom, basic price $3495
479-3178

IMPALA CAMPING WORLD
APOLLO
OTTO
BOLER
LIONEL
WINNEBAGO
FLEETCRAFT SUNDOWNER
HOLIDAIRE LEISURECRAFT
CANOPY TOPS — ACCESSORIES
PAT BAY HWY. SIDNEY
656-5504 MDL 248B

ALL OFFERS CONSIDERED
TRADES WELCOME
OPEN 7 DAYS

LOGAN'S RV
OKANAGAN
Campers—Trailers—Canopy Tops
Substantial savings on all remaining 78 campers and trailers.
—Repairs—
"WE INSTALL HITCHES"
Open Mon.-Fri. 9-6 p.m.
650 Burnside, near Douglas
384-0213 D-00287A

1976 DODGE C30 SPORTSMAN Diplomat motor home. Under 10,000 miles. This unit features overhead air conditioning, stove, fridge, furnace, shower, toilet, sleeps 6. Regular price $16,800. Reduced this week to $15,800. For further information call Jim Raine, 382-9111 or 474-1381. GARDEN CITY AUTO SALES LTD., 2978 Douglas St. D-01319A.

DOGWOOD TRAILER SALES
PARTS—PROPANE
WESTERN WILDERNESS
Campers
WILDERNESS KOMFORT
Trailers
2630 Deville Road
Highway 1 at Millstream
478-6841 DL-00421A

R.V. PARTS
R.V. SERVICE
Hitches installed, cars wired, awnings installed, trouble shooting, parts and accessories. Coastline Trailer Centre. 3388 Douglas Street, 382-6102.

FOR RENT OR SALE
MOTORHOMES
WEEKLY—MONTHLY
GARDEN CITY AUTO SALES LTD, 2978 Douglas, 382-9111. D-01319A.

MUST SELL
Fully enclosed, light weight, recently built utility trailer, with over 120 cu ft of space. Locking door, brand new spare tire included. $650 OBO, call 383-1609 anytime.

11' SECURITY CAMPER, '74. Range with oven, 3-way fridge, 30 gallon fresh water tank, demand comp/city water, fresh water toilet with holding tank, s.s. sink and basin, vanity, furnace, 110/12 v light, hyd. jack, sleeps 5, $3250. Phone 592-7753.

CLEAN 15' KENSKILL — ICE box, brakes, stove, and oven, good starter trailer. Only $1395. COASTLINE TRAILER CENTRE. 3388 Douglas St. Victoria, B.C.

1975 PROWLER TRAVEL trailer, very clean and comfortable, 3 way fridge, freezer, light, 4 burner stove and oven, twin beds and double sinks, 4 piece bath, $4995. 112-468-7717.

1972 DODGE EXPLORER 20' Motorhome, 33,000 original miles, 413 cubic inch automatic, power and air. Fully equipped, sleeps 6, needs some work, sacrifice $8500, dealer welcome. 656-4169.

66 DIVCO WEEKENDER MOtorhome, basic camping facilities for 2-3 persons. Sturdy and dependable. Local history. $1100. 384-3344

168 CAMPERS, TRAILERS and MOTOR HOMES

DOMINION MOTORS

—LAYTON Trailers
—KIT Campers
—CHINOOK Motor Homes
—LITTLE CHIEF Toyota Motor Homes

78—New 24' Layton, fully self-contained, large fridge, 3 way duct heating, 4 burner stove with oven, blower fan. Sleeps 6. Was $8395, Now $7995

76—14' PLAYMATE, 3 burner stove, fridge, toilet. $3795

76—27' TERRY, fully self contained, large fridge, ducted furnace and awning. $7995

63—SANTA FE Fride, stove, sleeps 4. Old but clean! $895

73—25' EXECUTIVE MOTOR HOME. Fully self-contained with air conditioner, awning, 4,000 K.W. Onan generator, 6 new 12-ply Michelin tires. In new condition, 48,000 miles. Was $26,950. Reduced to $24,500.

SPECIAL
1975 PINTO 2 door, A/T, radio, 34,000 miles. $2295

PARTS, ACCESSORIES
REPAIRS
HOURS OPEN
Mon. to Sat., 8 A.M. to 5 P.M.
Dealer Licence Number D-00448A
1703 BLANSHARD ST.
(Across from Hudson's Bay parking lot), Victoria, B.C. 385-5012

1976 WESTPHALIA CAMPER Van, excellent condition, 2 way fridge plus icebox, propane stove, free standing tent and other extras. 642-3627.

76 LAYTON, 23' OF LUXURIOUS living, rear twin beds, side 4 piece bathroom, front kitchen, large fridge, sleeps 4-5, immaculate condition, 652-3109

1976 20' VANGUARD TANDEM axel trailer, like new luxury model. Equalizer hitch and electric brake controls available. Phone 386-6487 or 385-5522.

9' HOLIDAY CAMPER, EXCELlent condition, hydraulic jacks, sell or trade for good farm tractor or horse trailer, Mill Bay 112-743-9382

1974 11' PILGRIM, AIR CONDItioner, range, fridge, vanity, toilet room, jacks, converter, sleeps 6, $3100 or offers. 478-7104, 385-5335.

BUY NOW AND SAVE
Mini motor home, excellent condition, $5700, view at 4250 Parkside Cres.

1977, 22' CUSTOM KOACH, EXcellent condition, completely self contained, extras, $6900. 656-6447.

1973 10½' VANGUARD FOR sale, with hydraulic jacks sleeps 6 with stove and fridge. Phone after 5, 652-2432.

AS NEW 76 VANGUARD DEluxe canopy, fits ¾-ton, with extras. $500; swivel west coast mirrors, $25. 656-6044 before noon.

12' SHASTA TRAILER, SLEEPS 2 adults, 2 children. Icebox, two-ring burner, weighs 850 lbs. $750, 652-2930.

15' TRAVEL MATE TRAILER, self contained, as new, may be seen at 688 Donovan Street, Colwood. $3,200. 478-4563.

WANTED TO RENT TRAILER 18-20', July 22nd to July 28th, for extra sleeping accommodation only at private home. 478-7605.

1975 20' MOTOR HOME, AIR conditioned, cruise control, fully powered, 360 Dodge motor, self-contained. $15,000, offers. 382-9624.

RENT NEW DELUXE MOTORhome, $150 weekly, 6¢ km. 477-0968, 477-2333.

22' 1975 TIOGA MOTORHOME, sleeps 4, air, luxurious, $14,800. 652-2202.

1977 CHINOOK MINI MOTORhome, ps, pb, ac in cab, low miles. 724-3501, Port Alberni.

SOFT TOP TENT TRAILER with 9x12 add-a-room, $300. 382-0798.

16' FLEETCRAFT TRAILER, NEW FRIDGE, NEW TIRES, EXCELLENT CONDITION. $3000. 383-4230

WANTED: 8-9' CAMPER IN good condition with fridge, furnace and toilet area. 479-4244.

1977 CHINOOK MOTOR HOME, very low mileage, as new, 598-7936.

NEW, DELUXE 8' ALUMINUM canopy, lights, insulated, 1291 Garkil, 477-3562.

MINI MOTOR HOME, 75 GMC chassis, sleeps 6, low mileage, $14,995. 598-2202

1978- 18' GMC CHASSIS FRONtier motorhome, low mileage, many extras, 479-7557

HARDTOP TENT TRAILER, sleeps six, new canvas. $850. 479-2209.

74 FORD VAN, CAMPERIZED, 45,000 miles, extra tires, $3200. 477-6871.

MOTORHOME 77, 19' COBRA, 7,800 miles, with every option. 384-6984.

ALUMINUM UTILITY BOX, 6' high, fits 1975 ¾ ton Ford truck, or use as outside shed. $200, 385-2718.

11' BOUNTY CAMPER, FULLY equipped, excellent condition, $3,700. 656-5875.

6 10½' CAMPER, STOVE, 3 WAY fridge, toilet, jacks $2700, 246-3178.

8' INSULATED ALUMINUM canopy, roll out windows, $300. 478-9486.

BOX TRAILER, 3'X7'X13½', single axle, front jack, wired. Offers. 592-3175

FOR RENT, VW HI CAMPER, $120 per week. 385-5525 or 595-4756.

SWAP 8' CAMPER FOR 8' canopy (sell $500). 479-2742, 598-2353.

1972 OKANAGAN OVERHEAD camper for import truck, like new, asking $1500. 478-6620.

1972 16' TRIPLE E COMPACT trailer, premium condition, $2750 firm. 479-7977.

BRAND NEW 8' CAMPER, sleeps four, $1800. 652-9948 or 479-5682.

FOR RENT, 21' WINNEBAGO motor home, 477-2704.

1977 22' GM FRONTIER MOTOR home, low mileage, 746-7387.

169 MOBILE HOMES AND PARKS

BOB'S MOBILE HOMES
2 NEW DOUBLEWIDES
Setup and landscaped in our park, from $28,500.

12x60 LEADER, as new	$16,950
12x50 BUDDY, good starter	$10,750
12x48 MODULINE, new	$11,950
382-5647	386-3623
25 CREASE	DL00414A

WHAT OFFERS FOR 2 BEDroom Moduline home, partially furnished in adult court, with secluded fenced garden, plus fruits, flowers and shrubs, within walking distance of Colwood shopping center, Golf Course, Juan de Fuca rec Center, phone to see 478-2213 or 478-7749.

DELUXE MOBILE, NEARLY 1100 sq ft, separate dining room, living room with fireplace, 2 bedrooms, workshop. Fully furnished. Quality furniture, carpets, appliances, drapes, linens, dishes, etc. Many extras. Quiet adult park. $49,000. Offers? 478-7965.

WEEKEND SPECIAL. 12X62 2 bedroom Atco, setup in Family park, storage shed, sundeck, skirted. Must be seen. $12,900. Gordon's Mobile Sales Ltd., 3 miles south of Ladysmith on the Island Highway, 245-3946. DL00237A.

169 MOBILE HOMES AND PARKS

Two beautiful locations to choose from:
1 SOOKE — $12,500 — 12'x68' — skirted. Nicely-treed pad. 3-bdrm mobile, excellent condition. Priced right for quick sale. Registered.
2 MILL BAY — $22,500 — 24'x48'. Beautiful, hilly park with creek running thru. Spacious bdle. wide (1152 sq. ft.) master bdrm. Has 2-pce. enste. Kitchen has eating area, sep. dining room. Park has built in B.B.Q. Pit plus picnic area. Log house rec. hall for added enjoyment. Registered.
Housing realistically priced — Call today!
MRS. DOREEN JONGEJAN
386-2111 388-7402
MONTREAL TRUST CO.

WHAT'S THIS?
OFF CRAIGFLOWER RD?
ARRON COURT
Yes, another Buy Right Homes project! If you liked Twin Oaks, you'll love Arron Court! A first class luxury assortment of 14 and 24 wides on spacious landscaped lots! Starting in spring but already taking refundable reservations on sites! Don't miss out, see display homes at 2744 Spencer Rd. (Langford) Mon - Thurs till 8, Fri, Sat; Sun till 5.
Buy Right Homes 474-2154 D01927.

DRIVE NORTH AND SAVE. One only new 1978 14X70 2 bedroom Highwood, delivered, furnished and taxes included for only $22,900. Gordon's Mobile Sales Ltd., 3 miles south of Ladysmith on the Island Highway, 245-3946. DL00237A.

BY OWNER. FURNISHED 12X60 well kept with 17x8 living room addition plus 4 appliances. Separate 10x12 workshop, 1½ baths plus sunroom, large decks and much storage space. Beautiful grounds. 478-4044.

1976 24X60 - WATERVIEW!
This luxurious home has too many options to mention! 1344 sq. ft., 3 BR, Fm Rm, full height fireplace, 4 appl, workshop, landscaping, decks! Buyright 474-2154. D01927.

DRIVE IN BEAUTIFUL
Shirlmae Park. To view, new Moduline double wide on spacious lot. Including furniture and appliances as desired, some used units available. Contact Spot 8, phone 383-0750 or 478-1315.

1971 PYRAMID, TWO BEDrooms, four appliances, Spanish interior, 5 minute drive from town, pad rent $75. Must sell now. Asking $14500. 478-9762 or 478-0918.

USED HOMES, 5 TO CHOOSE from, 4 singles, 1 double. All reasonably priced. Gordon's Mobile Sales Ltd., 3 miles south of Ladysmith on the Island Highway, 245-3946, DL00237A.

SPACIOUS MOBILE HOME
Sites Available At
GUARDIAN VILLAGE
6947 GRANT RD. 642-4697

12X60 BENDIX REVERSILE, on ¼ acre landscaped lot, 35 minutes to Victoria, 2 additions and sundeck plus more. All appliances, $15,500. 112-743-4189.

PRIVATE SALE: 1974 12X68 Monarch 2-bedroom, fireplace, new carpet, 10x12 workshop, 8x32 sundeck, must sell, make an offer on $15,900. 478-9666.

24X48 MOBILE HOME, WITH or without appliances, 2 bedrooms, den with bar, 2 full bathrooms. Children and pets welcome. 478-6659.

10X52 2-BEDROOM FLEEtwood mobile home. In mobile home park in Sooke or can be moved. Must sell, offers on $5,000. Phone 642-3526.

$136 - MONTH OWNS!
Deluxe 68x12 for low mortgage payment! Large covered porch, more! Buyright 474-2154. D01927.

$11,500!
Best buy on the market! Nice 68x12, fenced, treed, landscaped! Call Buyright 474-2154. D01927.

FOR DETAILS ON HOMES FOR sale in Hidden Valley call Keith at 478-6434 or 478-0034. Admiral Homes Ltd. DL0134438.

1976 CHANCELLOR, 12 X 56, w/d, fridge, stove, fully skirted, $13,500, firm. Shawnigan Lake, 743-4668, Sundays.

WANTED: MOBILE HOME, 12 X ?, 2 bedrooms in park, to trade 3 bedroom townhouse. $48,000. Phone 721-5077.

ADULT AND FAMILY SITES available in quality park, Lannon Creek, 642-5972 or 642-5486.

FEW SINGLE AND DOUBLE wide spaces left, located in Sooke, phone anytime, 642-3502.

BEAUTIFULLY LANDSCAPED, 12x64 home, carport, workshop. 478-7645

VICTORIA BUS!
Walk to shops! Don't wait! Only $7500. Buyright 474-2154. D01927.

1979 CMHC APPROVED. NEW 14 and 24 wides. Check our prices. Buyright 474-2154. D01927.

THREE BEDROOM MOBILE home, four appliances, partially furnished, Hidden Valley. 478-5637.

SITES AVAILABLE
New waterfront park, 4 sites left. 478-0555, 592-9117

SACRIFICE, LIKE NEW 1975 12x56 Moduline, $10,500, in Sooke, 2 bedroom. 477-4353.

12X58 GLENDALE, 2 BEDrooms, added room, washer and dryer, large lot. $13,900. 474-1615.

12X65, BEAUTIFUL, FURnished, Spanish decor, sundeck, $19,900. Located Sooke. 478-4085.

1974 DOUBLE WIDE, $13,500 IF you qualify. 478-6575 or 642-4768.

178 SUMMER HOMES, COTTAGES and RESORTS

CALIFORNIA-PALM SPRINGS LUXURY 1, 2 and 3 br. furn. condos from $750 per mo. Across from Muni golf, Tennis, saunas and 8 pools. Fairway Realty P. O. Box 4587, Palm Springs, Ca. 92263.

190 ROOM and BOARD

RETIRED?
or just plain tired of shopping and cooking? Months rest? Permanent home? Recooperating? Our location and food is excellent.
INFORMATION 383-4164
GLENSHIEL HOTEL

OAK BAY GUEST HOUSE
1052 NEWPORT
Rooms available with private baths, excellent meals, maid service. Beautiful surroundings, close to ocean, bus route, shopping etc. Ideal for retirement living. Apply above address or phone, 598-3812, 595-6963.

ROOM AND BOARD FOR woman only. 383-9305, 1150 Empress Ave.

CRAIGMYLE GUEST HOUSE
Excellent meals and location. 595-5411, 595-2697.

193 ROOMS TO RENT

DOMINION HOTEL
Rooms from $50 per week to $175 per mo. with TV and maid service at our full facility downtown hotel, close to all buses. 384-4136, 759 Yates St. Division of Wells Fargo

LOW RATES
MAID SERVICE
rooms by day, week or month. Singles from $40. per week, $125. per month. The James Bay Inn, 270 Government St., 384-7151

JAMES BAY, BASEMENT room, with its own kitchen facilities, and its own bathroom, $100. 382-5569.

DOUGLAS HOTEL, $180. PER mo. $50. per week. Bath and TV.

193 ROOMS TO RENT

AVAILABLE IMMEDIATELY single room, including bed, tables, chairs, hot plate, carpeted floors, utilities, Vic West area, 384-5605.

FURNISHED ROOM TO RENT, $100 a month, in older house. Phone after 6.30 pm, 382-8717.

THUNDERBIRD - KITCHENS, colour TV, near downtown, 384-0632, 386-2812.

FURNISHED ROOM PLUS KITchen and bathroom, $100. 382-4536.

197 HOUSEKEEPING ROOMS TO RENT

FOR MAN, ESQUIMALT AREA, private entrance, bus at door, furnished, all utilities included. Free laundry facilities with automatic washer and dryer. Share bath and kitchen. Colour TV, $95 per month. 384-4074.

HOUSEKEEPING ROOM WITH kitchenette in quiet, gracious home. Close to Cook and Fairfield. Suitable for Single quiet Lady only. March 1st. 386-8647.

SEMI-FURNISHED HOUSEkeeping room, open to view Sunday, February 18, 2-4. 643 Harvinger, 383-8529.

CLEAN ROOMS, $70-$110 UTILIties included, 6 blocks to downtown, share facilities, 1325 Johnson, eve. 385-3816.

RITZ HOTEL—DOWNTOWN
Elevator service T.V. lounge
710 Fort St. 383-1021

YOUNG PEOPLE TO SHARE house in James Bay. Call after 5, 383-2622.

FAIRFIELD BY THE SEA, w/w, fridge, stove, common TV lounge. 386-6687.

CLEAN, COZY, SELF CONtained with private entrance in Vic West. $135. 386-7419

$85, WALKING DISTANCE TO town, open for rent 11am-1pm, 1157 Johnson Street.

417 VANCOUVER,
$83, 383-1493.

200 APARTMENTS TO RENT UNFURNISHED

ESQUIMALT
Bach, 1 bedroom. Adults only, no pets, includes heat, hot water, free parking, sauna. Resident manager 385-4132, Office 384-9793.

SIR JOHN FRANKLIN APTS
3287 QUADRA ST
1 bedroom Suite in modern quiet, adult block, heat, water, cable, parking included. $234. Bus at door. 658-5132.

ROYAL WOODS
Delxue 1 bedroom penthouse suite with skylit loft, all amenities, parking, etc. $400 monthly, Call 386-3414 extension 27.

WALK DOWNTOWN, 2315 Dowler at Queens. 2 bedroom, $270. Available March 1st. Wall to wall carpet, drapes, balcony, elevator, free parking, guest room, rental information 478-6354.

SHORELINE APTS
Available March 1st, ground floor, 1 bedroom suite, rugs, drapes, front and rear entrance. Mature adults only. 105 Island Highway. 479-6761.

1110 QUEENS
Bachelor Mar 1 $154
Includes heat, cable, and parking. 598-6566 or 382-8817.

JAMES BAY
Sunny, bachelor, walk to sea, park and shopping. $177. Phone 595-7901 after 5 pm, 520 Rithet St.

SENIOR CITIZENS, NON smokers, bachelor suite, carpets, drapes, storm windows, close to shops, bus. Gov't supplemented reasonable rents. 592-2231.

FAIRFIELD, ONE BEDROOM suite, fridge, range, heat, cable TV, laundry facilities, suitable for middleaged or older lady. 479-5665

ESQUIMALT
One bedroom in small, clean, modern block. $180 month includes cablevision. 388-5464, pager 720.

EXTRA SPACIOUS APARTment in quiet adult building, Oak Bay Ave. Fort St. area, 2 bedrooms, 2 bathrooms, den, balcony, $315 month, 595-5749.

QUIET BUILDING
3800 Quadra, March 1st, clean 1-2 bedroom suites, heat, hot water, cablevision, parking included. 382-0271, 383-3869.

WATERVIEW
Immediate possession, large, bright, spotless, 1 bdr suites. Direct entrances, adults without pets. 477-8096 John 388-7557.

FOUR BEDROOM HOUSE IN Esquimalt, small garden, sundeck, stove, fridge, washer, available March 1st. Prefer handyman. $297. 386-6678.

1-BEDROOM APARTMENT, available March 1, $200. Heat, carpets, drapes included. No pets. Corner of Catherine and Esquimalt. 386-1014.

LARGE BED SITTING ROOM, kitchen, bathroom on level, wall to wall, quiet house, heat, hot water included. No pets. On Richmond. $160. 1st of April. 592-6811.

NEW 1-BEDROOM BASEMENT suite in a home, near Vic West, close to bus and shopping, $170 including utilities, available immediately. 385-5170.

FAIRFIELD, MARCH 1ST. 1 bedroom suite, quiet character building, $210 per month. Own entrance, 6 months lease. 598-3743 between 7-8 pm.

NEW THREE BEDROOM, 1½ bath, townhouses, near Gorge Vale, stove, fridge and drapes, 10 unit complex, $375 to $395 per month. 381-5382.

LARGE MODERN ONE BED room basement suite, semi furnished. Prefer single person with no pets, $189 including utilities 474-1691.

FAIRFIELD CONDO
Near Cook St. Ideal location has 2 bedrooms, fireplace, all appliances, 1½ baths, $385. Call 477-5587 to view.

SOOKE
One bedroom, 642-4232 or 642-3326.

CITY CENTER
$155, Semi furnished
Large studio, in quiet block, 388-9942, 598-4060.

CITY CENTRE
Reduced rent for responsible couple, to caretake small apartment, 388-9942, 598-4060.

DOWNTOWN-CLEAN 1 BEDroom apartment $160. 1322 Broad St. Not suitable for chilren or pets. 386-3928.

LARGE ONE BEDROOM CHARacter suite, fridge and stove included, Oak Bay border. $197. 595-6904.

1-BEDROOM, $115 PER month, utilities included, share bathroom. Available immediately. 384-2772.

1-BEDROOM SUITE, WALL-TO-wall, heat, cable, parking. Inquire Islander Apartments, 944 Tattersall Drive, 383-5187.

CLEAN, SUNNY BRIGHT, 1 bedroom, well kept smaller block. Shopping across st. Bus stop at door. $190. 385-4301.

SOOKE
2 bedroom apartment, furnished or unfurnished from $160. 3 bedroom $200, 642-3060, 385-7259.

STADACONA PARK AREA, 1-bedroom, completely re-decorated, utilities included, $250. 595-6672.

COUNTRY LIVING, CLEAN, quiet, basement suite, bedsitting room, kitchen-dining room, shower. 652-3446.

FREE HEAT AND HOT WATER, Naden area. Modern 1 bedroom, separate entrances, $190. 383-6949.

ONE BEDROOM APT FOR rent, $130. Jim Atess, 388-4179

200 APARTMENTS TO RENT UNFURNISHED

BB BROWN BROS. on LANSHARD

"People Helping People"

THE PRINCE CHARLES

215-217-219-221
GORGE RD. EAST

Bachelor suites from $160.00
One Bedroom suites from $200.00
Two Bedroom suites from $295.00
To View Please Call 382-8857

REDWOOD PARK

155-157
GORGE RD. EAST

One Bedroom suites from $200.00
Two Bedroom suites from $285.00
Pool, Sauna, W/W Carpet, Heat Incl.
To View Please Call 384-2858

GORDREAU APTS.

129-131-135
GORGE RD. EAST

Two Bedroom suites from $285.00 W/W Carpet, Heat incl., Swirl Pool, Sauna, Pool. To View Please call 388-5740 or 384-9537.

THE CHARLES DICKENS

243 GORGE RD. EAST

One Bedroom suites from $200.00
Wall to Wall carpet, heat incl.
To View Call 388-6448

For further information please contact
Brown Bros. Agencies Ltd.
385-8771

Treelane Estates

AT THE WATER'S EDGE

Enjoy meeting your new neighbours in the congenial atmosphere of our Malahat Lounge, where the views of the city, sea, and mountains are spectacular. Join one of our bridge clubs, or the billiard group, build some shelves, in the hobby room, or just relax in our whirlpool after a sauna. This lovely lifestyle is already established here at Treelane, a very special apartment complex.

AVAILABLE MAR. 1
1-bedrm. Penthouse, fabulous views of the water and city $350.
1-bedrm. facing courtyard $270.
All suites include underground parking.

103-105 GORGE RD. EAST
APPOINTMENT FOR VIEWING
388-5332, 388-5315
Adults only — No pets.
CONCORD

SEASPRAY PROPERTIES LTD./ REALTOR
1911 Quadra St. 386-3124

"THE APARTMENT SPECIALISTS"

Fridge, stove, w/w carpets, drapes, laundry facilities, hot water, controlled entrance included in rent for most of the following:

BACHELORS
$170—540 Comerford 381-5327
$190—902 Caledona 381-5337
$165—946 Balmoral 381-5294

1-BEDROOM
$209—925 Esquimalt Rd. 388-4259
$190—540 Comerford 381-5327
$205—2902 Washington 383-2045
$212—902 Caledonia 381-5337

2 BEDROOMS
$250—540 Comerford 381-5327
$265—1490 Garnet 721-3991

BAYWOOD ARMS
BELMONT MANOR
350-380 Belmont
In Colwood Area
ONE MONTH FREE
1 BR $195—2 BR from $230.
To view call 474-1694

LAUREL POINT
HARBOUR FRONT LUXURY
Spacious 2-B.R.. Frost-Free fridges, self-cleaning oven, dishwasher, in-suite washer and dryer, 2 full bathrooms. Facilities — clubroom, workshop, swimming pool, sauna, games room and under-cover parking.
K. B. GILES 386-3124

WINDSOR COURT APTS.

252-254-258 Gorge Rd. E.
BRIGHT SPACIOUS APTS. HEAT INCLUDED. EXCEPTIONAL RECREATION FACILITIES.
Including:
50' indoor swimming pool — saunas — swirlpool — squash court — tennis court — universal gym.
1 Bed. from — $215
2 Bed. from — $275
Adults only — no pets
For information or appointments please call Resident Managers:
Mr. and Mrs. Mundy
385-6075
Mr. and Mrs. Bilbrough
386-6008
Office Mon.-Fri.
388-4555
MacArthur Park Estates

200 APARTMENTS TO RENT UNFURNISHED

Near Waterfront
AVAILABLE IMMEDIATELY
1037 WYCHBURY
1-Bdrm. suites. From $185. Located on a quiet street in South Esquimalt. Nearly new block under excellent manager. Phone 388-9563, Goodwyn Management.

LORD STANLEY MANOR
1350 Stanley Ave. Available March 1. One bedroom suite, bachelor suite. Including wall to wall carpets, drapes, heat and parking. Adults only. 595-4128.

1 BDRM. 210
AVAILABLE IMMEDIATELY
2790 Cedar Hill Rd.
Modern block with shag carpets, free hot water heat, all modern conveniences. Res. Mgr. Roy Jarvis 386-6805. Goodwyn Management.

OAK BAY AREA SUITES FOR RENT
2151 Haultain Street
1 Bdrm—$200.00
1 Bdrm—$211.00
Available March 1, 1979
Heat, Water & Parking Included
Mrs. Cardinal 592-4355

PRINCESS LOUISE
310 ROBERT STREET
SMALL CHILD WELCOME
Large spacious, one and two bedroom apartments available, heat, hot water, cablevision, and parking included. Good bus route, close to down town. 384-5320 after 5 p.m.

FAIRFIELD AREA
Furnished suite on Southgate St. $110, available Feb. 28th. Ideal for working girl. Walking distance to park, downtown, etc.
CREIGHTON PROPERTY MGMT.
388-4422

APT IN DELUXE
Greenwood Manor
1255 Verdier Avenue, Brentwood, 2-bedroom, $240. Cablevision and water included. Children upon approval. 652-1524, 388-5123.

LOVELY 2 BR UNIT IN MODERN 4 plex. In excellent Esquimalt location. Includes fridge, range, drapes and curtains and covered parking. Close to bus and all shopping. Available March 1st. $247. Call:
HENDERSON REALTY LTD.
385-9741

LOOKING FOR A 3 BEDROOM apt? Top floor with in suite laundry, stove, fridge and drapes included. Close to shopping and Saxe Point Park in Esquimalt. Convenient location for you and your children, no pets, $290 per month. Available Aug 1st. 479-9894.

AVAILABLE MARCH 1ST. SPAcious, 2-bedrm., corner suite in condominium. 1½ bathrms, laundry rm., loads of closets, over 1100 sq. ft., $350 per month. Gorge. Sorry, no pets. SOPHIE HARDER 477-7291.
D.F.H. REAL ESTATE LTD.

WATERFRONT
Country setting, a carefully layed out 1 bedroom apartment with private entrance. Adult oriented, no pets. Absolute peace and quiet a must. Roscoe Development Corp. 642-5254

SANSAR
1140 HILLSIDE AVE.
1 and 2 bedroom suite, nice clean building, convenient for bus to downtown or shopping centre. Quiet, view, no pets. $260 Manager 385-0456

GROSVENOR PLACE
1342 Hillside Ave.
1-BR Suite — $215. 2-BR to $285. Ensuite washer and dryer.
CREIGHTON PROPERTY MGMT.
388-4422

QUADRA-HILLSIDE
Spacious one bedroom apartments, $180 and up. Steps to shopping and buses, clean, adult only building. Call resident manager, 384-4530 or Realspan Properties Ltd. 388-6454.

SOMETHING SPECIAL, DOWNtown building, one bedroom main floor. Skylight over living room, fireplace, indirect lighting. Newly decorated with GE appliances and "Citation" kitchen. Flexible occupancy date. $260. 592-7536.

OAK BAY
1 and 2 bedroom spacious new condominium from $315. Dishwasher, garborator, frost free fridge, self clean range, wall to wall, some with fireplace and ensuite, locked parking, 595-4011 or 382-3616.

LARGE 1 BEDROOM, QUADRA and McKenzie, separate dining room, eating area in kitchen, indoor swimming pool, tennis courts, sale, $36,000 or rent $300 per month. Heat and hot water included. Mature adults only no pets. 479-9894.

OCEAN FRONT
Prestigious 1,100 sq. ft. top floor condominium. 2 bedroom, all appliances including vaccuflo. Adult oriented. No pets. Roscoe Development Corp. 642-5254

1 BDRM. $184
879 ESQUIMALT RD.
Available immediately. Heat, cable and parking included. Resident Manager, 388-5736. Goodwyn Management.

ESQUIMALT
Naden Area
1—2 Bedroom suites for rent
Also Bachelor suite. To view anytime call
HAL BARBER 385-4832, 385-1047, 382-8101

CAIRN VILLA
Modern 2 bedroom, park-like setting off Old Esquimalt Rd. Heat, cablevision and parking. Mature adults only. Sorry, no pets. 383-3410.

CAMOSACK MANOR
1035 Belmont Ave.
Deluxe 3 bdr., 2 full baths, unsurpassed views of straits and mts., 1750 sq. ft., available March 1, $566. App. to view 598-7542.

CASA DEL GRANDE
1555 RICHMOND
Available March 1, one bedroom, top floor, $225, adults only. Free laundry. Close to shopping, hospital, bus. Manager. 598-6191

FOR RENT WITH OPTION TO buy. Large 2 bedroom condominium. Child oriented. Heat included, Immediate occupancy. Close to school, bus and shopping centre. $290 a month. Phone anytime, 385-7362.

THE PLACE YOU WANT
THE PEACE YOU DESERVE
Spacious, 1 bedroom and bachelor suites, available now at reasonable rates. Heat and cable included, Royal Arms 1300 Yates, 382-9795.

1 BEDROOM, CLOSE TO TOWN, elevator, balcony, carpeted, cablevision, heat included. $190. 385-0156.
2 bedroom, close to town, carpeted, ground floor, child welcome. $225. 385-0156

TWO BDRM. SOOKE TOWNhouses, secluded large grounds within walking distance of town. Children welcome. Rent $250 P.M. Immediate occupancy. Phone caretaker 642-4287. British American Realty Ltd. 385-1431.

THE SEAFORTH
Two-bedroom townhouse unit, $350 per month. Amenities include controlled underground parking, fridge, stove, washer and dryer.
547-549 Esquimalt Rd.
Manager Suite 10, ph: 384-7735
VIDCO 388-4232

2 BEDROOM BASEMENT, partly furnished, near Vic West school, $215 includes utilities. 383-4478, 598-4994.

200 APARTMENTS TO RENT UNFURNISHED

THE CHELSEA
865 View at Quadra

Beautiful Bachelor Suites, starting at $168 per month.
—EXCELLENT LOCATION FOR PEOPLE, RETIRING DOWNTOWN.
—WALK TO CHURCH, SHOPPING, LIBRARY, THEATRES.
—QUALITY CARPETING, APPLIANCES AND DRAPERIES
—CONCRETE AND STEEL CONSTRUCTION, WITH BEAUTIFUL BRICK EXTERIOR, AND RECESSED BALCONIES.
Available Immediately or will hold until Apr. 1 occupancy.
—Enquire about the "SAFER PROGRAM FOR SENIORS" (Gov't Subsidy)

RENTAL OFFICE
AND MODEL SUITE OPEN
MON.-FRI. 10-6
SAT., SUN. 12-5
382-2139

SEASPRAY PROPERTIES LTD./ REALTOR
1911 Quadra St. 386-3124

OPEN TO VIEW
SUN., 10 a.m.-4 p.m.
1031 BURDETT
This top-quality building has everything for your easy-living convenience.
1-B.R. — 1-B.R. PLUS DEN — 2-B.R.
1½ BATHS
WALL-TO-WALL CARPETS
THERMO. WINDOWS
FIREPLACES
DELUXE FRIDGE AND STOVE
DISHWASHERS
SKYLIGHTS
EN-SUITE STOREAGE
Rents $250-$500 per mon.

DARWAI

MALORI GARDENS
760 Queens. Available March 1st. 1 bedroom from $170. Close to downtown and Crystal Pool. For further information please call 382-1846.

YVONNE MANNOR
2630 Cook St. Available March 1st. 2-one bedrooms from $172.88 per month. Includes heat, cable and water. Sorry no pets or children, please call 386-3609.

GLEN ACRES
1023 Esquimalt Rd. Available one bedrooms from $182 per month. Includes heat, cable and water, sorry no pets or children. Please call 381-5023.

NONALEE MANSIONS
2626 Cook St. Available March 1st. 2-one bedrooms from $180 per month. Includes heat, cable and water. Sorry no children or pets. Please call 386-1797.

If no answer at above numbers please call Mon-Fri 9-5, 386-6308.

KIM Professional Management

New Buildings all suites include drapes carpets also hot water and controlled entrance etc. phone manager at number opposite building.

Just over Bay St. Bridge	
404 Dundas	384-1433
1 Bdrm	$185
CRYSTAL POOL AREA	
909 Pembroke St.	382-0652
1 Bdrm	$200
2 Bdrm	$244
1017 QUEENS AVE.	388-9780
1 Bach	$165
1 Bdrm	$205
1025 KINGS RD.	383-7633
1 Bdrm	$210
JAMES BAY AREA	
343 Simcoe	385-6462
1 Bedrm	$210
QUADRA HILLSIDE	
2533 Dowler Place	383-2337
1 Bach	$165
1 Bdrm	$190

For further information phone
386-3281 385-5292

BB BROWN BROS. on LANSHARD
"People Helping People"

ELLERY APTS.

837 Ellery St.

Warm and comfortable at a very good price. Children welcome, one and two bedroom suites. $195.00 and $225.00 per month. Wall to wall carpet, heat included. Please call resident manager at 386-0045.

For further information call Brown Bros., Agencies Ltd. at 385-8771.

YOUR PLACE MANAGEMENT
1720 COOK ST. 388-7324

CUBBON RENTALS
1035 NORTH PARK
1044 BALMORAL ST.
Available — for senior renters:
Bachelor $145.
Includes:
— billiard room, T.V. room, and games room
— one block from lower priced supermarket
— good management assured.
To View: Call manager, Mr. Watts, St. 408 at 386-0923. For pick up at your convenience call 388-7324.

BB BROWN BROS. on LANSHARD
"People Helping People"

829 ADMIRALS ROAD

Excellent value for your rental dollar. One-bedroom suites from 195.00, heat included. To view please call, 388-9246.
For further information call
Brown Bros. Agencies, 385-8771

WATERFRONT, 1, 2, BR, BACHelor. Reasonable. 592-7678.

200 APARTMENTS TO RENT UNFURNISHED

CLOVERDALE
TOWNHOUSE COURT
991 CLOVERDALE
2-BEDROOM SUITES AVAILABLE
HEAT AND CABLE INC.
CHILDREN WELCOME
NO PETS
Open to View 12-7 p.m
Contact Manager in Ste. 113
385-0814 or 385-0991
answering service
GREEN BANK DESIGNS LTD.

Century 21 WESTERN HOMES
1037 Cloverdale 386-3494

Esquimalt. 1- and 2-B.R., W/W, appliances free parking close to shopping and bus line. From $189. Call MGR. 388-4619

Esq. 1-BR, W/W, appl., parking, shopping, etc. MGR. 388-6883.

Johnson St. Bright 2-bdrm. $241 per mo. Mgr. 384-0132.

VILLAGE GREEN APTS
388-6806
383-1912
Beautiful garden apartment complex with newly renovated 2-storey 2-bdrm townhouses and 1-bdrm and bachelor suites. Centrally located, close to shopping. Immediate occupany available. Manager's Suite, #21-129 Croft Street.

P.R. BROWN & SONS RENTALS

ONE BEDROOM
$158.15—Sunridge Apts. 1224 Balmoral Rd. 386-1018
$195.00—Central Manor 1230 Fort St. 385-3435

CONDOMINIUMS
$195.00—One Bedroom W/W. Appliances
$300.00—Two bedrooms, two baths. Living and dining rooms. On bus route.
$375.00—Two bedrooms, living room with F/P. Appliances.
P.R. BROWN & SONS
762 Fort Street 385-3435

C.P.M. RENTALS
(Complete Property Mgt.)

1 VALENCIA — 660 Niagara St. Attractive Bach. suite close to park. Mature adult only. Call Manager at 384-1525.
2 803 ESQUIMALT — 1 and 2 BR family suites from $180. Call Manager at 385-9120.
3 QUALITERRA COURT — 804 Esquimalt Rd. 2 and 3 BR family suites from $235. Call Manager at 385-0953.
(A Div. of D. F. Hanley & Associates)

BEACON HILL PLAZA
New Building
1236 PANDORA
Luxurious unique studio, 1 bedroom, 2 bedroom suites, all suites with fireplaces, carpets, draperies and underground parking. Adult oriented. Available for viewing, Enquiries, 9-4:30 382-2012 or 385-3017. Evenings and weekends only 385-3017.

CRAIGHOUSE
885 CRAIGFLOWER RD.
1 bedroom suite available now. $205 and up. 1 and 2 bedroom suites available March 1st, $190 and up.
Fridge, stove, heat, hot water, drapes, w-w carpet. Vic West bus at door.
382-3480

OAK BAY — 1-BDRM. SUITE near bus, stores and rec. centre. $167. Avail. March 1. To view call 384-9335.
WALKING DISTANCE TO TOWN — Well-kept older block, 1-bdrm., hsk. rm. and bach. To view call 384-5830.
JAMES BAY — 1 bdrm. suites, w/w, near store, available now. Rents $185. To view call 384-9335.
david burr ltd.
655 Fort St. 384-9335

OAK BAY
In the Village, a spacious and luxurious 2 bedroom suite in a quiet new block, $400.
VANCOUVER ST
Close in, adult oriented block, a 1 bedroom modern suite, $197.
COOK NEAR BAY
3 room suite in small block, suits young business couple, $174.
ROYAL TRUST
388-4311

WATERFRONT
1 two bedroom available immediatley, 1 bachelor suite and 1 two bedroom available March 1, in adult only, no pet building. Heat and cable vision included in rent. Building features: indoor pool, games room and sauna. Call Resident manager 385-4022, if no answer call Realspan Properties Ltd. 388-6454.

WEST COAST COURT
Blanshard and Hillside. A new commercial apartment complex located within walking distance of Woodwards Mayfair, easy access to downtown, underground parking and on site banking services. Very reasonable ARP monthly rates. Sauna, exercise and social rooms. For appointment to view please call 382-4774 or 384-2944.

NEW $269
Available Mar. 1. Central location. 2 bedroom, 1½ baths, covered parking.
VILLA LISA
1116 QUEENS
Res. Mgr. 386-3646

HILLSIDE & QUADRA
Available now, 1 bedroom for $205.00. Fridge, stove, drapes, w-w, free parking, heat.
CEDRIC STEELE REALTY LTD.
385-1908

NO EXTRA CHARGES
Cable, heat, hydro, parking incl. Modern very quiet, one bedroom with new WW. Enjoyment by mature tenants. "Olympic Court" on Gorge water inlet. Bus service and shopping. $216 p.m. Available March 1st. Res. mgr. 386-9043. British American Realty Ltd., 385-1431.

TWO BEDROOMS AND FIREPLACE
Fourth floor suite in small condo. Luxury appointments, 1½ baths, balcony with garden, kitchen with eating area. Walking distance to Esquimalt Plaza and Rec. Centre. $375.
CHARRONNE DOUGLAS
388-4232 VIDCO 388-6568

ESQUIMALT AREA, LARGE bright one bedroom suite, $209 month. Fridge, stove, heat included. 382-1127

AVAILABLE MARCH 1, 1 BEDroom, Esquimalt area, heat, water, cable, $177, no pets. 598-4490.

200 APARTMENTS TO RENT UNFURNISHED

1 MONTH FREE RENT

Move in now and your 7th month will be rent free.

OR

RECEIVE $100

Towards your moving expenses when you move in.

New Building
1-, 2-bdrm. suites
Quiet
Underground parking
Surface parking
Good shopping
Bus route
Balconies
Thermal Windows
Lovely kitchens
Plush carpets

For more information call 382-2906 or 388-6314.

Offer expires Mar. 1/79

Century 21 WESTERN HOMES
1037 Cloverdale 386-3494

3764 RAYMOND STREET South basement suite, $175. Utilities included. Available March 1st. 479-9425.

MARCH L,2-BEDROOM, W/W, fireplace, stove, fridge, all utilities, $300 per month. View Royal area. 479-3357.

LARGE 1-BEDROOM FOR rent, centrally located, utilities included, $230. March 15 or April 1. 383-9734 or 384-7320.

2 BEDROOM APARTMENTS, IN Esquimalt, $242 and $248. Including heat, cable vision, and parking. 385-6547.

BEACON HILL PARK. ONE bedroom apartment. Quiet, small block. Middle aged person only. 478-7014.

LARGE STUDIO, 1 BEDROOM, 2 bedroom suites with fireplaces, 382-3923, 385-3017.

BACHELOR SUITE, $150. INcludes, heat, cable. March 1st. 384-7924.

BACHELORS AND ONE BEDrooms available, mature tenants, very quiet and clean. On Quadra near McKenzie 383-2369.

ONE BEDROOM SUITE, $170. Quiet building, heat, cable included. 479-5205.

THE SENTINEL HAS A 1 BEDroom, phone 382-6561.

$140, IMMEDIATELY, 3 ROOM suite sharing bath, gent only. 592-0988.

HILLSIDE AND GRAHAM, 1 bedroom suite, wall to wall, available March 1st, 383-0826 or 382-9995

ONE BEDROOM SUITE, HEAT and water included, March 1st. $180. 595-7805 after 6.

$130.18, BACHELOR, 735 Pandora, 386-1946, 384-5459, Adults only.

ONE BEDROOM APT, CLOSE to Oak Bay Village, appliances, single retired person, 592-3917.

CITY 3 ROOM SUITE, NO CHILdren. 386-1549, 656-6157.

AVAILABLE MARCH 1, 2-BEDroom suite, heat, lights, water included, $269. 652-5564.

TWO BEDROOM SUITE, stove, fridge, corner of Hillside/Quadra, $150. 383-6731.

ONE BEDROOM, BASEMENT suite in James Bay, partially furnished, $150. 382-5569.

AVAILABLE NOW 2 LARGE rooms, utilities included, $140 month. 385-2743.

3 BEDROOM CONDOMINIUM on Lampson St., fridge and stove, $265 a month. 652-4134.

BACHELOR SUITES, FAIRfield, $85 and $135 monthly. 383-5441 598-8134.

COSY BACHELOR, $145, HARDwood. Furnished kitchen, Quiet Esquimalt block. 382-5612

2 BEDROOM APARTMENT available March 1st, Bay-Wark, $230. 384-8618.

VIC WEST, 3 ROOM SUITE, $120. Suit mature Lady. 477-5796.

1 AND 2 BDRS, SMALL PET welcome, Sorry no Children. Lampson St. 383-5641.

200 APARTMENTS TO RENT UNFURNISHED

BB BROWN BROS. on LANSHARD
"People Helping People"

BACHELOR SUITES
$170.00 — The Prince Charles — 215-217-219-221 Gorge Rd. E. Please call 382-8857.

ONE-BEDROOM SUITES
$180.00 — 829 Admirals Rd.
$230.00 — Campus Court — 1631-1641 McKenzie Ave.
$240.00 — Caprice Apts. — 429 Linden Ave.
$200.00 — The Charles Dickens — 243 Gorge Rd. E., w/w carpet, heat inc. — Please call 388-6448.
$160.00 — Ellery Apts. — 837 Ellery St.
$210.00 — Gordreau Apts. — 129-131-135 Gorge Rd. E., pool, swirlpool, sauna, w/w carpet, heat inc.
$185.00 — Lord Nelson — 1615 Belmont Ave.
$225.00 — Pembroke Place — 830 Pembroke St.
$200.00 — The Prince Charles — 215-217-219-221 Gorge Rd. E.
$225.00 — Redwood Park — 155-157 Gorge Rd. E., pool, sauna, w/w carpet, heat inc. Please call 384-2858.
$185.00 — Regency Apts. — 1975 Lee Ave., h/w floors, cable and heat inc.
$190.00 — Savannah House — 955 Cook St.
$190.00 — Skyline Apts. — 2925 Qu'Appelle St.
$195.00 — Thornwood Manor — 1028 Inverness St.
$213.00 — Vista Royale — 1345 Pandora Ave., sauna, swirlpool.
$190.00 — Wellington Manor — 670 Fort St., close to Jubilee Hospital, h/w floors, heat and cable inc.

TWO-BEDROOM SUITES
$300.00 — Ascot House — 1537 Morrison St.
$485.00 — Gordon Head Area — deluxe two-bedroom suite, w/w carpet, swirlpool.
$265.00 — Carriage House — 1029 Burdett Ave.
$225.00 — Ellery Apts. — 837 Ellery St.
$260.00 — Gordreau Apts., — 129-131-135 Gorge Rd. E., pool, swirlpool, sauna, w/w carpet, heat inc.
$270.00 — The Prince Charles — 215-217-219-221 Gorge Rd. E. Please call 382-8857.
$217.00 — No. 4, 2624 Quadra Street.
$310.00 — Redwood Park — 155-157 Gorge Rd. E., pool, sauna. Please call 384-2858.
$242.00 — Sierra Villa — 547 Niagara St.
$234.21 — Skyline Apts. — 2925 Qu'Appelle.
$270.00 — Verdon Place — 859 Carrie St.
$450.00 — Village Oaks — 2125 Oak Bay Ave.
$298.00 — Vista Royale — 1345 Pandora Ave., swirlpool, sauna, w/w carpet, heat inc. Please call 385-3586.
$325.00 - Westfield Apts. — 1024 Fairfield Rd.

For Further Information
Please Call
Brown Bros. Agencies Ltd.
385-8771

BACHELOR AND 1 BEDROOM apartments, in Fernwood district. 384-8744.

201 APARTMENTS TO RENT FURNISHED

DELUXE ACCOMMODATION
Furnished bachelor and 1-bedroom suites. Colored TV, dining room, laundry, indoor pool, hydro pool, saunas, lounge, maid service answering service. No Pets. Canterbury Inn, 310 Gorge Road. Phone 382-2151.

HARTNELL HOUSE
1204 YATES ST
Daily, weekly or monthly
Newer apartment offers spacious suites near downtown. Linen, dishes, CTV supplied. 383-0742 or 386-2812.

AVAILABLE NOW
Clean and warm 3½ Rm (1 bdrm.) apt. with main furniture also heat, H. Water, cable & parking, close to bus. $210. Dickie Agencies, 382-4312 or Res. Manager 383-8307, please call 11 am. or 3 pm. or eves.

$220 RENT. SELL $22,950
1 BED CITY CONDOMINIUM
OPEN TO VIEW SAT. 2-4
STE 207 — 904 HILLSIDE
VIEW, PARTLY FURNISHED
SUIT A SINGLE PERSON
GOOD DEAL ON TERMS
BOWDEN REALTY 383-5524

MALORI GARDENS
760 Queens, available now, two 1-bedrooms, from $215 per month, close to downtown and Crystal pool. For further information please call 382-1846.

Michaelangelo Apts
1158 YATES
Bachelor suites from $205. Close to town. Linen, dishes, C tv plus cablevision supplied. 383-0742 or 386-2812.

AVAILABLE NOW
Fairfield. Close in 3 Rm apt. including heat and water plus main furniture and elect frig and range. Feb 15. $160. Dickie Agencies Ltd. 919 Fort. 382-4312.

NEWLY DECORATED, FURnished or unfurnished suites, 2 bedrooms, $240, 1 bedroom, $205. 614 Esquimalt rd. Manager apt 10. 592-4673.

ROYAL VICTORIAN MOTEL
Bachelor, 1 and 2 bedrooms from $180 per month, $55 per week and up. Please call 385-5771.

CLOSE TO PARK AND SHOPS, everything supplied, colour Tv, kitchens, bath and shower, Thunderbird Motel, 655 Douglas. Reasonable rates. 384-0632, 386-2812.

MAGDALAIN COURT, 1172 Yates, furnished bachelor $195, heat, cable, elevator, balcony, parking, available now. Call 383-2195.

SOOKE
Bachelor and 1 bedroom suites, fully furnished, tv, all services, private wharf for boating or fishing. 642-5644.

FINDING APARTMENT. BUYing furniture. Headache, eh! Just live-in and buy my furniture. I am moving. 1 bedroom suite, near Beacon Hill park. 386-0836.

ROOMY, DELUXE SUITES; full kitchen, all utensils and linen, low weekly and monthly rates. Daffodil Inn, 680 Garbally Rd., 386-8351

COSY COTTAGE WITH FIREplace. Also modern bungalow. No pets. Malahat Bungalows, 478-3011.

LARGE UPPER 3 ROOM SUITE, older home, Fairfield, quiet adults, no pets, $260. Heat, gas and cable supplied. 598-7493

BEACON HILL PARK, VANcouver Street, large bachelor suite, $170, working lady. 382-8947.

DUNSMUIR ROYALE APARTments, 801 Esquimalt Rd. One furnished bachelor suite, $195, available 1st of March. 386-3751.

SELF-CONTAINED TWO rooms with bath, full cooking and laundry facilities, cable tv all inclusive, $200 per month. 386-1082.

EDGEWATER MOTEL, 1 BEDroom from $165 month. Utilities included. 478-4212.

NICE BACHELOR SUITES, close to shopping centre, on Douglas St. 386-2481.

BACHELOR FURNISHED suite, $145 including all utilities, in James Bay. 477-6308.

1-BEDROOM BASEMENT suite, available March 1. Phone evenings and weekends, 595-8861.

NEAR HILLSIDE CENTRE, very comfortable pleasant 1-bedroom, complete. 385-7841.

201 APARTMENTS TO RENT FURNISHED

CRAIGFLOWER MOTEL
On Gorge waterway, offers deluxe bachelor and 1-bedroom suites at special winter rates. All the comforts of home. Completely furnished with maid service and laundromat on premises. Call 388-7861, Concord.

RIGHT DOWNTOWN
All brand new. Singles, doubles, family unit with kitchens, 1 bedroom suites with kitchenettes. All have color TV and free phones. Your room is quiet. Full facilities. All under one roof. Weekly or monthly rates. Reasonable. Royal Olympic Hotel, 642 Johnson-388-5513

WEEKLY
DAILY
Adjacent to Parliament Buildings on quiet street. Fully furnished one bedroom suites. Phones (no charge for local calls), Colour TV, Saunas, pool, games room, coin laundry, utilities. Royal Scott Inn, 425 Quebec St, phone 388-5463

AVON COURT
490 VANCOUVER ST
15th February 2 bedroom $290, 1st March 2 bedroom $310. Rent includes, new furniture, drapes, w/w, stove, fridge, heat, hot water, cable, private entrances to landscaped courtyard, near bus, park, hospital, quiet complex, no pets, 382-3616.

DELUXE ACCOMMODATION
Furnished bachelor and 1-bedroom suites. Maid service, answering service. Indoor heated pool, cocktail lounge, saunas, coffee shop, dining room, laundry, colored cable TV. "No pets." Coachman Inn, 229 Gorge Rd. E. Phone 388-6611.

SUNNY 1 BEDROOM SUITE, $270, includes heat, 477-3467.

202 FURNITURE TO RENT

MAIS
FURNITURE and APPLIANCES
RENT
COLOR or BLACK—WHITE TVs
FURNITURE—APPLIANCES
MICROWAVE OVEN
at PENNIES per DAY
1821 COOK
385-2435

Microwave Oven Rentals
Month to month
Homark Sales Ltd.
595-7111
Rent to own or commercial leases also available.

STANDARD FURNITURE
Three Rooms from $40 per month
Immediate Delivery
382-5111 737 Yates St.

CAMOSUN
FURNITURE RENTAL
Month to Month
Piece or group
Immediate Delivery
833 Yates 383-3655

203 APARTMENTS WANTED

SEVERAL HOUSES OR APARTments, furnished, required to rent. July 10-Aug23/79, and others for various periods. Some houses will be needed from approximately July 5 to end of August. Preference to vicinity of St. Michaels University School. Some cases will apply to single persons, others to families with or without children. Please phone collect Vancouver, 736-1611 or write to J J Johannesen, Shawnigan Summer School, 3737 Oak St., Vancouver, B.C., V6H2M4.

FOR MARCH 1ST, 1 BEDROOM apartment, in character building, preferrably James Bay-Fairfield area, fireplace, fridge and stove, for young working couple. 383-7784.

RESPONSIBLE YOUNG WORKing woman desires clean quiet 1-bedroom apartment with fireplace. In April or May, prefer James Bay/Fairfield area. Rent $200-$225. 382-4372 after 5 pm.

FOR MARCH 1. CHARACTER bed-sit with kitchenette. Prefer fireplace. Fairfield. Quiet place for quiet studious working person. 386-9481 6-9 pm.

WORKING COUPLE SEEKING character 1 or 2 bedroom apt. in quiet area, reasonable rent, on or before March 1st. Call after 6, 386-1728.

COUPLE WITH ASTHMATIC husband require clean 1 or 2-bedroom character suite. Pref. close to Camosun College. Phone 592-4242.

WORKING MAN NEEDS bright one bedroom apartment or suite with some character, March 1st. Good references. 384-7342.

ONE BEDROOM IN-LAW suite, working lady, non-smoker, April 1 or after. References. Evenings 592-7006

WORKING GIRL SEEKS UNfurnished basement suite or apartment suitable for dog. 386-8632.

LADY WITH MINIATURE DAchshund and cat looking for accomodation, reasonable rent. Phone collect 245-4958.

RESPONSIBLE WORKING couple seek one bedroom suite. No pets. 382-1867.

YOUNG LADY WISHES APARTment or small house and acreage for horse, reasonable. 385-9141.

204 SHARED ACCOMMODATIONS

HAPPY VALLEY
3311 LODMELL RD
Available March 1st, spacious 2 bedroom duplex, lower level, wall to wall, kitchen appliances included. Family oriented subdivision. Close to schools and shopping. Pet welcome. $250 per month. Call 112-438-4351 or 112-271-7448.

1st CLASS ACCOMODATION
Modern townhouse, fully furnished, near Sears. Ideal for working man, 20-30, non smoker. $110 per month. Color TV, washer, drier, utilities included. Available now. Call Barry, 595-6272 or Dave, 592-4738.

FEMINIST AND 4 YEAR OLD looking for other women and small children to share large house in James Bay or Fairfield April 1st. 387-3707 local 20 days. 381-5038 evenings.

LARGE FRIENDLY HOME, Gorge area. Requires gentle, energetic, vegetarian, non-smoking female. 385-5340.

RESPONSIBLE WORKING person to share furnished 3 bedroom house, 1 block from Jubilee, $100 per month. 595-2254.

FREE ROOM AND BOARD, IN exchange for light housekeeping and part time (evening) babysitting, 595-7111.

ONE BEDROOM IN 3 BEDroom house, $125 month, 388-4610.

WOMAN WILL SHARE COMfortable Gordon Head home with mature woman. 477-7963.

AVAILABLE MARCH 1. ROOM in Fairfield house, $100 plus ⅓ utilities. 383-1979 after 5.

OSWEGO-DALLAS, FURnished bedroom in 3 person house. $100. 384-5330.

SHARE NEW HOUSE, JAMES Bay, deluxe, $140. 388-9517.

206 DUPLEXES TO RENT

SEASPRAY PROPERTIES LTD./ REALTOR
1911 Quadra St. 386-3124

LANGFORD
3 BRMS. W/W carpets, and appliances included.
$300—942 Glenwillow
$300—2836 Sooke Rd.
$310-2860 Sooke Lk. Rd.
K. B. GILES, 386-3124

3-BEDROOM DUPLEX IN COLwood. 1½ Baths, Liv. Rm./Din. Rm., Spacious Kitch. With Range and Fridge, Eating Nook, Wall To Wall Carpet, Enclosed Garage In Full Basement. Occupancy March 1 — $295. 382-9212, 9:00 a.m.-4:00 p.m.

Seaview-Colwood
Near new, 2 BR, w.w. carpets, sundeck, major appliances, extra laundry and storage room. Rent guarantee includes water $325. No pets. 478-8361, 592-1331.

LITTLE GEM
Snug, SxS duplex, Mt. Tolmie Slope, carpeted, fridge, stove, washer, dryer. Immaculate. 1 yr. lease. $375. Suit couple or family of 3. Mr. Marson 385-1411 days or 592-2939 evenings and weekends.

ESQUIMALT, NEW DELUXE two bedroom, sunken living room, corner fireplace, appliances, utilities included, washer and dryer available. $490. Anytime 388-4413.

UPPER 2 BEDROOM DUPLEX, large living room and master bedroom, fridge, stove, drapes, wall to wall carpets, sundeck with water view, available now, $345. 592-7294, 479-6586.

AVAILABLE MARCH 15 OR April 1st. Clean, 2 bedroom suite, in 9 year old stucco building, fridge, range included. 1 Mile Circle. Quiet tenant. $250. Phone 478-5327.

ESQUIMALT — 1-BEDROOM unit in fourplex. Living rm. (w/w), bathroom, kitchen with eating area. Heat included. $170.00.
david burr ltd. 384-9335

NEW SIDE-BY-SIDE, GORGE Vale area, three bedroom, 1½ baths, stove fridge and drapes, carport, $425 per month. 381-5382.

FAIRFIELD
Two bedroom, plus basement, side duplex, near school and bus, fridge and stove, $325 per month. References. 478-4327

BEACH DR, WILLOWS AREA, Upper 2 bedroom suite, quiet older single person or couple. Sorry no children or pets. $189. 592-3241.

S/S BRICK, 3 BEDROOMS, fireplace, large fenced yard, Vic West, children welcome, $320. 595-6319.

ESQUIMALT 2 BEDROOM lower duplex, cable and water included. Available March 1st, $240, 382-9995

SIDE BY SIDE, LANGFORD area, 3 bedrooms, 1½ bathrooms, carpets throughout. $350. 477-8687.

MARCH 1ST, 3 BEDROOM, 1½ baths, SxS, 2 year old duplex, $360, Colwood, evenings, 478-2459, 477-5306.

MARCH 1,2-BEDROOM, W/W, fireplace, stove, fridge, all utilities, $300 per month. View Royal area. 479-3357.

TWO BEDROOM SIDE BY SIDE with fireplace on Tillicum. $260. 382-3686 evenings or early morning

DALLAS RD., 1 BEDROOM, near beach, wall to wall carpet, electric heat, $175 without utilities. 592-1546 or 598-4837.

3 BEDROOM SXS WITH fridge and stove, wall to wall throughout. Children and pet welcome. Phone 595-0169 after 5:30.

SPACIOUS MAIN FLOOR, 2 bedroom, fridge, range, carport, $350 a month. Including heat and water. Walk to town, 656-4845.

OAK BAY 2 BEDROOM DUplex, 1½ baths, newly decorated, water, grounds maintained. $395. 598-2183.

SIDE 2 BEDROOMS, FRIDGE, stove, drapes, Cloverdale. 479-8926.

THREE BEDROOM 4-PLEX, fridge, stove, carpeted, $195. Sooke, 478-2450.

FAIRFIELD BY THE SEA, 3-bedroom, w/w, fireplace, fridge, stove, $335. 386-6687.

CLOSE TO PARLIMENT Building, 2-bedroom, $260 per month. 595-4231.

ESQUIMALT, 2 BEDROOM side x side, $215 per month. 385-3120.

3 BEDROOM DUPLEX, fridge and stove, 385-2930.

210 HOUSES TO RENT UNFURNISHED

Century 21 WESTERN HOMES
1037 Cloverdale 386-3494

Lovely surroundings. Cozy 3-B.R. mobile home in Sooke, drape and appliances incl. $275.

Piers Island. Live right on the water — beautiful setting — all appliances. $300 P/M.

Quiet area in Vic. West. 3 BR townhouse. W/W, large entrance, 2 bathrooms. Appliances. $375.

3 bdrm townhouse, all appliances, Tillicum area. Avail. now. $325 per mo.

2 bdrm house, Gorge Dist. All appliances, avail. Mar. 15 $275.

4 bdrm, 2 bath, rec room, Lakehill, Fr., St., $450.

4 bdrm Tudor style home, Hillside area, $465.

Small 2 bdrm in Esq. Fr., St. $265.

Beautiful view and seclusion with this 2 bdrm in Metchosin $350.

Call 388-6314 for more information.

2-BDRM Duplex on Johnson St. Fireplace, all appliances. $265.

BB BROWN BROS. on LANSHARD
"People Helping People"

$335.00—2720 Fifth Street just off Hillside, 2 bedrooms, large kitchen, large yard with separate garage.

$450.00—3 Br. 1464 Fort St. 2½ baths, appliances, w/w carpet, covered parking, quality townhouse in good area.

$250.00—1504 Davie St. at Oak Bay Ave. 2-bedroom fourplex, close to shopping and transportation.

$280.00—1609 Morrison St. 2-bedroom triplex, heat included. Close to hospitals, shopping and transportation.

$420.00—#6 1741 McKenzie Ave. 3-bedroom townhouse, fireplace, carport, good location, close to schools and university.

For further information
please contact
Brown Bros. Agencies Ltd.
385-8771

210 HOUSES TO RENT UNFURNISHED

JAMES BAY CO-OP
Offers Members of the following advantages:
1. Security of Purchase Deposit
2. Cost of Living Bonus on Deposit
3. Rents based on Income
A three BR Townhouse is available April 1st.
CREIGHTON PROP. MGMT.
388-4422
384-4763 evenings

PATIO TOWNHOUSES
Adjoining park with tennis courts. A few steps to Victoria Harbor and waterfront walk ways.
New 2 and 3-bedroom townhouses with private patios.
Five minutes from downtown with free parking.
Carpet W-W with drapes and appliances.
2 bedroom — $295
3 bedroom — $335
P. R. BROWN & SONS
762 Fort St. 385-3435

BEAUTIFUL 4 BDRM. HOME
1 free months rent with lease. Wall to wall carpet throughout, washer and dryer, stove and fridge, 5 min. from downtown. Near schools, across from park, near buses, excellent neighborhood, continuous hot water. Available Feb., Mar. or April. Non drinkers-non smokers preferred. Children welcome. After 3 pm. 382-8453. $410.

OCEAN FRONT
2 bedroom townhouse, 1400 sq. ft., 1½ baths, boat moorage next door. Fridge, stove, dishwasher, vaccuflo, carpets, drapes. Almost new home. $275. Adult oriented, no pets. Roscoe Development Corp. 642-5254.

BURNSIDE AND HAMPTON Park area. 3 bedroom home with fireplace, 2 bathrooms, rumpus room and 4th bedroom downstairs. Workshop and storage room, large garden area. Close to all schools and bus, stove and fridge included, $450 per month. Phone 382-4506 or leave message on dictaphone.

PHONE 642-5655 SOOKE IF you'd like your feet warmed by heatilator firelace while you read a good book. Also no draft Thermopane windows, new paint, carpets, etc, oh yes, lots of bookshelves. Cosy two bedroom basement home, ½ mile to centre. Move in now.

COLVILLE RD.
2 bedroom house available 1st March $375.00. Phone:
PETER BEVAN 388-6258
CEDRIC STEELE REALTY LTD.

DOWNTOWN
4 bedroom, 2 bathroom, wall to wall carpet, modern home, over 2100 sq. ft. of living area, fenced backyard, walk to town, immediate possession, $400 per month. 385-5854.

2 BDRM. NO STEP
A comfy home by Sears with nice yard, appliances, brick F.P., drapes, ETC. $390/PM. March 1st. 386-6160 or 595-8780. CASTLE PROPERTIES LTD.

TWO BEDROOM HOUSE, large sundeck, 2-acres with beautiful view, 2-stall barn, riding ring, large duck pond, livestock welcome, $425. Shawigan Lake-Mill Bay. 112-743-4058.

CLOSE IN $300
3 bedroom older home by Royal Athletic Park available now. 477-7545.

MALAHAT, SECLUDED, REbuilt 1-bedroom cottage, suitable for 2 people only. Carport, stove and fridge, private lake and stream. $200. 382-7522.

NEW THREE BEDROOM, 1½ bath, townhouses, near Gorge Vale, stove, fridge and drapes, 10 unit complex, $375 to $395 per month. 381-5382.

MODERN 3 BEDROOM HOME, Goldstream Park area, $400 per month, available March 1st, phone 478-5860, or 478-2658.

GORDON HEAD. TWO BEDroom bungalow, large garage, $325. 477-5416 or 477-2651 evenings.

IN MAYFAIR AREA. THREE bedrooms, large kitchen, refrigerator, stove, full basement and garage. Phone 477-9671.

3 BEDROOM HOUSE, MAYfair area, $315, 3261 Alder St. Open house, Saturday, Sunday, 1-2 pm.

3 BEDROOM HOUSE, UPstairs, downstairs, $450, 2 stoves and 2 fridges included, no pets. 479-8366.

TWO BEDROOM HOUSE WITH fireplace, full basement, garage. $375. 385-3616 after 5pm

12X52' MOBILE HOME, $225, partly furnished. Sooke area. 479-5659.

4 BEDROOM HOUSE, OIL FURnace, 3521 Shelbourne St. 384-7721.

3 BEDROOM HOME, WITH acreage, $450 per month. Call 382-2592 after 6 pm.

3 LARGE BEDROOMS, CARpets, stove and fridge, carport. Available March 1, $350. 721-3372.

OLDER 3 BEDROOM HOME, Town and Country area, $275. 474-1909.

$325. LARGE HOME, SHARING possible, convenient location, adults, 1618 Richmond.

2 BEDROOM UNFURNISHED house, $250 a month. Phone 479-6957.

ALMOST NEW 3 BEDROOM, full basement, 2 bedrooms up one down. $375. 385-2063.

4 OR 5 BEDROOMS, STOVE and fridge, available now. 479-2509.

2 OR 3 BEDROOM HOUSE, large yard, children welcome. 479-9885

211 HOUSES TO RENT FURNISHED

SIDNEY WATERFRONT, sandy beach, completely furnished, 4 bedrooms, 2 full bathrooms, pets and children welcome. April 15th-October 15th. $400 per month plus water, phone and cablevision. 656-4285.

FLOAT HOME, 1 BEDROOM, white trailer on end of Dock E, West Bay Marina, $188 monthly. 383-8637 between 10-7.

FURNISHED 2 BEDROOM MObile home, (56x12), in Langford Trailer Park. Can rent with option to buy. 478-1144.

SMALL COTTAGE, SEAVIEW, modern, suit 1 or 2 persons. Mayne Island, 539-2336.

212 HOUSES WANTED TO RENT

4 BEDROOM, BASEMENT with yard in James Bay or Fairfield. Wanted for March 15 or April 1. Two professional women and small children. Excellent care assured. References. 387-3707 local 20 days. 381-5038 evenings.

EDUCATIONAL NATURE PHOtographer, quiet single male, non-smoking, would like pleasant, bright cottage (or suite in older home). Prefer near ocean and reasonable rent in exchange for personal care. References. 479-9897 David.

RESPONSIBLE WORKING couple require a two bedroom home preferably on acreage within a 20 mile radius of Victoria. Rent $200-$250. References provided where required. Must allow pets. 478-1825 after 5 pm.

RELIABLE WORKING COUPLE require a bright, quiet 2-4 bedroom home with appliances, fireplace, workshop, garden at reasonable rent for March 1. Capable of redecorating if necessary. 382-4309.

COTTAGE ON SHAWNIGAN Lake for several weeks during summer. 595-7205 after 6 pm.

212 HOUSES WANTED TO RENT

3 BEDROOM HOME, FIREplace, pets allowed, fridge and stove, laundry facilities if possible. Wanted for March 1st. Call Linda at 387-5321 or 382-3257 after 5 pm.

1 OR 2 BEDROOM HOUSE OR duplex for quiet non smoking couple with drivein garage or basement, $200-$300 per month. 384-1237 after 5.

MARRIED COUPLE WITH TWO children are looking for a 3 bedroom home for April 1 in Esquimalt, Rock Heights School area. 388-9571

APRIL 1ST, 3 BEDROOMS, DINing room, living room with fireplace, wall-to-wall, washer-dryer hookup, basement. Phone after 6, 384-8219.

RELIABLE OLDER COUPLE, wish to rent 2 bedroom house with a yard in James Bay, preferrably close to James Bay Lodge. March 15 or April 1. 385-1829.

URGENTLY REQUIRED FOR May 1st. 4 bedroom house with basement in Gordon Head. No small children or pets. Up to $450 a month. 477-7517.

FURNISHED 3-4 BEDROOM house, from June or then about, for 1 year or more, for highly recommended family with 3 year old and new born. 477-1986

MOTHER AND DAUGHTER require 2 bedroom house or duplex, with yard, Oak Bay, Fairfield preferred. 479-5019 after 5.

INTERIOR DECORATOR WILL redecorate your house in return for reduced rent from April. 598-3974 between 5-6 pm.

215 HALLS, WAREHOUSES STORES and OFFICES TO RENT

REALSPAN PROPERTIES LTD.

846 BROUGHTON 388-6454

WE SPECIALIZE IN LEASING

"SIDNEY"
Retail, Warehouse, or Lot.

"LAND And OFFICE"
M-2 zoned, Victoria industrial area.

"TOWNSQUARE"
Retail space from 495 sq. ft. in Sidney's new shopping complex. Going quickly — act now!

"CEDAR HILL MALL"
Retail and office space.

"A.S. BAINS CENTRE"
Now leasing, immediate occupancy, near Town and Country Shopping Centre. Ample parking, high traffic area. Suitable for retail, warehouse or office.

HILLSIDE HOUSE"
Medical or Office opposite Hillside Shopping Centre — modern building — 600-800 sq. ft.

"NANAIMO"
New Industrial Park from 3500 to 14,000 sq. ft.

"DOWNTOWN"
Heritage Offices from 138 Sq. Ft.

For answers to leasing, buying and other questions call us:
388-6454

SEASPRAY PROPERTIES LTD./REALTOR
1911 QUADRA 386-3124

OFFICES:
Hartwig Court 800 Sq. Ft.
1005 Broad 980 to 2200 Sq. Ft.
3960 Quadra 1010 Sq. Ft.
2614 Bridge 110 S.F. $80.
464 E. Burnside 1400 Sq. Ft.
3025 Shakespear 1200 Sq. ft.
836 Devonshire 800 Sq. Ft.
3440 Douglas St. 2700 Sq. Ft.
3293 Douglas St. 2200 Sq. Ft.

RETAIL/STOREFRONT
3400 Douglas 1690/2300 S.F.
Sidney 6000 Sq. Ft. Two street frontages with parking.
Stadacona Centre from 700 S.F.
Oak Bay Junction.
Burnside Plaza 2000 S.F.

WAREHOUSE
2614 Bridge MIN1 to 4500 S.F. also workshop.
601 Boleskine 8200 S.F.
626 Esquimalt 1200 S.F.
834 Devonshire 3500-16000 S.F.
R.D. LAW 386-3124

Professional Office Space

DATATECH BLDG

1095 McKenzie Ave.
Excellent parking
Fully air conditioned
Located in urban area mainstream
Excellent accomodation for pro fessional business operations
Areas available range from 500 sq. ft. to 11,000 sq. ft.
Financial arrangements tailored to individual situations
Direct enquiries Don Burrows, 479-7117, office or 478-0025 res.

Cedric Steele Realty Ltd.
388-6258

RETAIL WAREHOUSE SPACE TO LEASE

We have the following spaces for long term lease. 2-5 years. 3,000 sq. ft. and 9,000 sq. ft. Regular warehouse spaces 5000 sq. ft. and 8500 sq. ft.
PETER BEVAN 388-6258

BROWN BROS. on LANSHARD

1006 FORT STREET

3000 SQUARE FEET PRIME OFFICE SPACE
Good parking, air-conditioned, excellent co-tenants.

829 Admirals Road, 2000 feet excellent terms.

For further information call Brown Bros. Agencies at 385-8771.

450-3000 FT. BRIGHT OFFICE space with parking lot, near Woodward's. Phone owner and save, 383-8774.

EXCELLENT OFFICE SPACE for rent, Sidney area. $4 sq.ft. Available immediately. For info 656-7201

LEASE 2400 SQ. FT. AND 4500 sq. ft. shops and offices. 652-1777.

215 HALLS, WAREHOUSES STORES and OFFICES TO RENT

COMMERCIAL OR RETAIL
850 sq. ft. — Ground level fully appointed — carpeted — building almost new. Street + rear parking. Good location — rental 350.00 per month — for further information Call C. E. Pullan 477-1578 or Island Homes Ltd. 386-7545.

MEDICAL OFFICE
1105 Pandora Ave. 471 sq. ft. of partitioned Medical Office space located in the Medical Arts Building, immediate possession.

Downtown Offices
A choice of office space from 335 sq. ft. up to 2200 sq. ft. available to view in modern air-conditioned building opposite city parkade. Attractive low rates.
MORGUARD PROPERTIES
383-4168

HERITAGE!
Office Space to Lease in this renovated Heritage Building. Appx. 2300 sq. ft. for Lease. Complete Offices from $150.00 per month including all utilities.
GERRY MARTIN
386-3124
Seaspray Properties Ltd.
386-3124

RETAIL/OFFICE
FORT ST.-FOUL BAY RD.
1000 sq. ft. at 2041 Cadboro Bay Rd. — near Oak Bay Recreation Centre — Available March 1. Lots of parking. Post Office outlet available subject to approval. J. S. Boorman — Office, 386-7521.
BOORMAN INVESTMENT CO. LTD.
2045 CADBORO BAY RD.

Medical Office Space
NEW STRATA TITLE
Purchase or lease
Location: 1711 Cook St.
Ground floor commercial, in new Medical building. Two 500 sq. ft. spaces. Ideal for optician and dispensing pharmacy. Improvements included.
382-3033 477-8045

OFFICE - RETAIL
Up to 2,600 sq.ft. all ground level, high traffic area, lots free parking. Call Mr. Anderson at 382-2721.

HILLSIDE & QUADRA OFFICE
$175.00 per month. Available immediately. Ground floor, walk-in. Approx. 250 sq. ft. JACK MEARS OAK BAY REALTY LTD.
RENTAL DEPARTMENT
598-3321

OFFICE/STORE
Office or retail store available immediately, ground floor or 2nd floor, various sizes. Westgate Shopping Centre, Goldstream at Brynmaur, Colwood.
Samoth Corp.
388-5123

WAREHOUSE
Ideal unit for small business needing warehouse and office space. 4 offices and approx. 1,500 sq. ft. of warehouse area. Electric heat, wall to wall carpet. 862 Devonshire Rd. Phone 477-5274 or 479-7041.

PRIME LOCATION
6800 sq. ft. ground floor. Excellent for street or foot traffic. Available imm.
CENTURY 21 Western Homes
1037 Cloverdale Ave.
386-3494 (24 hrs.)

OFFICE SPACE
950 sq. ft. — $300. pm close to T & C shopping centre, ample parking contract.
388-4434 RICK KINNIS 477-9394
WESTMONT REALTY (1977) LTD.

OFFICE
1800 Blanshard Street, 450 sq. ft. divided into 2 offices and reception area. Excellent for a small business. $275 per month. To view call 386-3231.

OFFICE
1800 Blanshard Street, 450 sq. ft. divided into 2 offices and reception area. Excellent for a small business. $275 per month. To view call 386-3231.

FOR RENT 3 BAY SERVICE station with or without gas pumps, suitable for transmission, muffler, or brake shop, hoist in every bay available at 662 Goldstream Ave. $1250 per month plus taxes. Minimum one year lease. 478-9575, 479-1463, Mr. Van.

SMALL BUSINESSMEN, CONtractors and agents. Need an office but find you're not there enough to justify it? Now you can have your own new office with a full time secretary-receptionist for less than $300 per month. Call 388-6275, Pager 997.

STUDIO—OFFICE
Space available in areas from 600 to 800 sq. ft. Rents include heat and light. Some space is available immediately. For further details call Mr. Anderson at 382-2721.

AVAILABLE APRIL 1ST EXCELLENT CORNER OFFICE SPACE OF APPROX. 550 SQ.FT. INCLUDING PRIVATE OFFICE, PLUS RECEPTION. BURNSIDE RD. AREA. CALL MR. ANDERSON 382-2721.

2ND FLOOR AIR CONDItioned office space, approximately 500 sq. ft. complete with reception area and private washroom. At 849 Goldstream. $250 per month. 478-9575, 479-1463, Mr. Van.

GROUND FLOOR DOUGLAS ST. OFFICE OR RETAIL SPACE UP TO 8400 SQ.FT.
DON BURROWS
479-7117 office
478-0025 res.

12,600 SQ.FT. ON RAILWAY SPUR NEAR TRANS CANADA HIGHWAY. 28' CEILING
DON BURROWNS
479-7117 office
4478-00255 res.

FOR RENT, BURGER BAR take-out establishment, partly equipped at 849 Goldstream Ave. $400 per month plus taxes. Minimum one year lease. 478-9575, 479-1463, Mr. Van.

2ND FLOOR OFFICE SPACE approximately 700 sq. ft. with reception area and private washroom and private executive office area. $250 per month. 478-9575 479-1463, Mr. Van.

MANUFACTURING SPACE storage lockers, offices, outside compound storage and parking. Fully sprinklered, big or teeney. Just phone 388-5714.

FOR RENT APPROXIMATELY 800 sq. ft. retail space at 847 Goldstream, $350 per month plus share of taxes. 478-9575, 479-1463 Mr. Van.

PRIME DOWNTOWN LOCAtion, upstairs, spacious, suitable for offices, studios, tailoring, architechs, consultants, designing etc. 477-1420.

3025 SHELBOURNE STREET. 2-B.R., basement, F.P., stove and fridge. Available March 1, 1979. $266.25. Call 385-7721, GARDNER REALTY LTD.

CENTRAL LOCATION. SMALL office and reception room. Available March 1. David Scott, 479-4405.

215 HALLS, WAREHOUSES STORES and OFFICES TO RENT

YPM YOUR PLACE MANAGEMENT
1720 COOK ST. 388-7324

YOUR PLACE MANAGEMENT
Independent? New office located in executive-designed air-conditioned building, with large exterior sign — attractive reception area, secretarial and photocopying services available.
Location — 1720 Cook Street
CALL 388-7324

ABACUS
388-5365

OFFICE SPACE Available Now
Call 388-5365

CLOSE TO Mayfair Shopping Centre
Excellent location, under 10 minutes to town. Western community — Gordon Head. 2660 sq. ft. of modern office space suitable for variety of uses, offices, wholesale distributorship, etc. Ample parking, flexible lease term. Please contact BRIAN SPARK or RICHARD HOLMES 478-4870.
PEMBERTON, HOLMES LTD.
1000 Government St. 384-8124

Store front-office-shop
3932 Douglas at Ralph, 477-0303.

233 MORTGAGE LOANS AND INSURANCE

MONEY PROBLEMS
Mortgage money immediately available, difficult situations are our specialty. If you have had credit problems or have been turned down elsewhere, try us. No red tape, interviews in the privacy of your own home. 24 hours Okay. Any amount. Any reason.
388-7891 or 479-1475
DEREK GREEN
RAE INVESTMENTS LTD.

MORTGAGE NEEDS
Low Cost Residential and Commercial mortgage financing available. If you have tried to obtain a conventional mortgage and were turned down due to credit problems, or not enough equity in your property we may be able to help.
Courtesy to fellow brokers
CALL
CLIFF JOHNSON
382-8215
First Victoria Financial Corp.

1st AND 2nd MORTGAGE LOANS
SOOKE — GULF ISLANDS
SHAWNIGAN — DUNCAN
UP-ISLAND — MAINLAND

We specialize in Land and Land Development Mortgages

Existing Mortgages Bought

Call Mr. Douglas-Hawkes
384-7128 (after hours 477-9544)
DOUGLAS HAWKES LTD.
990 BLANSHARD ST.

$$$$$$$$$$$$$$$$$$$$$$$$$$$$$$$$
FUNDS AVAILABLE
now for 1st. and 2nd. mortgages. Amounts from $2,000 to $15,000. Fast, courteous and confidential service.
GLENGARRY REALTY & INVESTMENT CORP.
479-7138 (24 Hrs.)
$$$$$$$$$$$$$$$$$$$$$$$$$$$$$$$$

MORTGAGES
1st Mortgage loans handled quickly and efficiently with flexible terms and payout privileges.
P. R. BROWN & SONS LTD.
762 Fort St. 385-3435

Funds available immediately for 1st and 2nd mortgages. Contact:
david burr ltd.
655 FORT ST. 384-9335

PRIVATE PARTY HAS UP TO $10,000 to lend. Anything secure, but prefer second mortgage and interum finance, 385-5020 24 hours.

234 MORTGAGES FOR SALE

13% $7,000 1ST MORTGAGE ON $12,800. Property (55% of value). Interest of $75.83 per month, paid by post-dated cheques. 3-year term.

13% $8,000 1st Mortgage on $14,800. Property (55% of value). Interest of $86.66 per month paid by post-dated cheques. 3-year term.

13% $9,000 1st Mortgage on $15,300. Property (60% of value). Interest of $97.50 per month paid by post-dated cheques. 3-year term.

12% $9,000. Share 1st Mortgage due Sept. 15/79. Interest of $90.00 paid monthly.

12% $5,500 1st Mortgage on $9,000. Property. Interest of $55.00 paid monthly. 1-year term.

$9,147 buys $9,450 1st Mortgage payable $141.75 per month includ. 11% (discount yields 12½%). 3-year term.

Please call Mr. Douglas Hawkes at Douglas Hawkes Ltd., 990 Blanshard St., 384-7128 (after hours 477-9544).

NP REALTY
NORTHERN PACIFIC REALTY LIMITED
3009-1020 McKENZIE AVE.

18% R.R.S.P.
We can register a 1st mortgage on prime property in amounts of $10,000 or more in your R.R.S.P. For information call
David Butterfield
479-1687
Anytime.

18%
1st MORTGAGE
1 YEAR TERM
GOOD COVENANT
DAVID BUTTERFIELD
Northern Pacific Realty
479-1687

18%
FIRST mortgages still available on select Victoria property. Call now.
Don MacGillivray
GLENGARRY REALTY AND INVESTMENT CORP.
479-1738 (24 hrs.)

235 WANTED TO BORROW

FIRST AND SECOND MORGAGE LOANS REQUIRED
For complete sub-divisions. Floating interest rates with prime rate used as base. Minimum 15% on firsts and 17% on seconds with interests payments monthly. Amounts accepted from $5,000. For further information call D. Barrie Hamilton, 478-9581 or 382-0369.
WATERMAN & ASSOCIATES REALTY LTD.
923 GOLDSTREAM AVE. 478-9581

$85,000 BUSINESS LOAN TO ASsist presently operating inclosed mall greeting card shop, and provide capital to open 2 new inclosed mall shops during the next 7 months. Please reply Victoria Press Box 247.

SELLING $6,500 2ND MORTgage, $6,500 14% 3-yr. term.
388-7557 Ben Greig 598-3105
Capital City Realty

$200,000 1ST MORTGAGE LOAN required to complete a subdivision. The load represents 65% of market value with the interest rate and term negotiable. For further information please call D. Barrie Hamilton at 478-9581 or 382-0369.
WATERMAN & ASSOCIATES REALTY LTD.
923 GOLDSTREAM AVE. 478-9581

240 BUSINESS OPPORTUNITIES

SEABOARD PROPERTIES LTD.

Leasing for Retail Sales, Office and Commercial, Ground floor areas.

BRENTWOOD
600 sq. ft. $400 p.m.
1,300 sq. ft. $1,000 p.m.

SIDNEY
2nd Floor Office
1,100 sq. ft. $450 p.m.

SAANICHTON
400 sq. ft. $267 p.m.
490 sq. ft. $400 p.m.
600 sq. ft. $400 p.m.
1,500 sq. ft. $750 p.m.

KEATING & VEYANESS
320 sq. ft. $250 p.m.
620 sq. ft. $250 p.m.
1,500 sq. ft. $844 p.m.

Frank Csinos 388-6275 Pager 2826
Seaboard Properties Ltd. 652-1141

EXCELLENT BAKERY
Fully Equipped Family Operated
SHOPPING CENTRE LOCATION — ONLY $45,000. Wish to be independent! If you are qualified and would like to see one of the cleanest and finest run family bakeshops, please do not overlook this one. Presently showing a good return, and business is on the increase. A-1 equipment. For further details, regarding financial statement, equipment, etc., please call
CLIFF ANDERSON 477-3944 or
GILES PERODEAU 656-4525

OAK BAY DELI
NOW ONLY $23,900
Good opportunity for someone to be self-employed, and to enjoy some of the benefits of your own business. Situated on main street, good parking area. Owner has other interests, ML 38219. For full details, please call CLIFF ANDERSON 477-3994
PEMBERTON, HOLMES LTD.
1000 Government St. 384-8124

Cedric Steele Realty Ltd.
388-6258

KAMLOOPS
Active business with large cash flow available for sale or trade.
CEDRIC STEELE 388-6258

WANTED
Photographic business with at least $300,000 gross sales required by Toronto buyer.
CEDRIC STEELE 388-6258

HEALTH SPA!
Completely outfitted Spa with Swimming Pool. Sauna and whirlpool. On Vancouver Island. Building is also for sale. Phone MURRAY BLANNIN 388-6258 for further details.

WORKING PARTNER
For Vancouver business, with separate companies operating in Calgary and Edmonton. The Vancouver company is fully staffed and operating efficiently with great success. Projected profits in excess of $250,000 per annum. The only person considered must be of excellent background and character. Experience in accounting or trades would be a definite advantage in our final choice. This position carries a management salary of $28,000 per annum and yearly dividends. The capital required, $160,000. Information will only be given at a personal interview. Apply in writing only, stating background, experience and telephone number to be addressed to Hutchinson and Einarsson Barristers-Solicitors, #601-Royal Bank Building, 796 Granville St. Vancouver, B.C. V6Z 1J6.

NEW
1. Sensational new item.
2. Hotel location in Washington, California, Arizona and Hawaii.
3. All locations secured with contract.
4. All maintenance and service contracted.
5. Investment of $30,000 in U.S. funds.
6. Returns monthly, $3000 in U.S. funds.
7. All contracts signed in Vancouver, B.C.
8. Ideal for professional people, could buy absentee ownership. Write telephone number, address and which area you are interested in to Playmore, PO Box 91387, West Vancouver, B.C. V7V 3P1

DUNSMUIR 388-7868

COMMERCIAL BUILDING
APPROX. 5000 SQ. FT. NEEDS UPDATING FOR LEASING ENQUIRIES. LOTS OF PARKING. THIS PROPERTY IS LOCATED RIGHT CENTRE OF WESTERN RESIDENTIAL COMMUNITIES. FULL PRICE $129,000. EXCLUSIVE. ALLAN KLENMAN, 656-4242. DUNSMUIR PROPERTIES LTD., 388-7868.

WANTED
Buyer for a good Bakery business
You won't be right in Victoria but you will have plenty of customers and the equipment to handle them too. Vendor is anxious so give me a call and take a look. Here's a great chance for you to get into a business. Asking $40,000.
Russell Blow 656-4482
P. R. Brown and Sons Ltd. 385-3435

240 BUSINESS OPPORTUNITIES

3-Bay Automotive Service Station
Located in Sidney, owner retiring. Well-established multi-service garage, well-equipped plus four-bedrm. apartment above. Excellent potential for aggressive buyer. Land, building and business. Asking $180,000. Exclusive with
DAVID SOUTHALL
477-7291 (Bus.) 652-1201 (Res.)
D.F.H. REAL ESTATE LTD.

BUSINESS
1. Mobile Home park $315,000.
2. Motel — 17 well kept units $250,000
3. Auto Body shop $150,000
4. Office or small shop (land and building) $75,000.
5. Office space 1296 sq. ft. $66,000
6. Franchise Fish and Chips $45,000
7. Pizza business $35,000.
8. Fish and Chip Restaurant $35,000.
478-5561 PIERRE 474-2744
BLOCK BROS. REALTY LTD.

GOLDEN OPPORTUNITY
Mobile Home Park, 65 pads, 20 minutes to downtown Victoria. Situated on 9.38 lovely acres, in a quiet, rural area. This lucrative operation is offered at $450,000. Good financing, excellent investment. For further information on this business opportunity call:
386-2111 DEL BECKNER 477-4994
386-2111 ART PEAKER 477-3957
MONTREAL TRUST CO.

WATERFRONT MOTEL
Situated on 2.7 acres this unique opportunity boasts 20 nice units, marina service plus nice residence. All with plenty of room for expansion. Good terms to right party. To take advantage of a great way of life and make it pay — it is priced at $337,000. Further information,
477-0191 KNUD SCHWER 478-8203
Royal Trust

PIZZA RESTAURANT
—Brand new set-up with 100 seats.
—Prime location on Esquimalt Road near Esq. Plaza.
—Eat-in/take out
—Will be fully licensed.
Offer on asking price of $45,000. Call for more information and viewing. MLS 038230.
Res. Sam Kahlon Office
386-2015 477-1841
Block Bros. Realty Ltd.

BEAUTY PARLOUR!
The price has just been reduced, so act quickly on this one! Located in newer Mall in Gordon Head, this busy 4-chair operation includes approx. $5,000 in stock, plus furniture, fixtures and equipment. All this now, for only $20,000.
PADGE ELWELL
382-8101 477-3988
National Trust Co.
3440-A Douglas

RETIRED?
Want an easy at home business for one or two people? A mail order service in Second Hand Books, all equipment, addresses, and in excess of 50,000 books! (Even shelves if you want them.) Take advantage of the great US-Canada exchange rate. This business can be as large or as small as you wish. Asking $15,000. 478-4005, 478-0914.

MUSIC STORE
Downtown location on busy shopping street. Thriving record sales, established over 12 years. Good potential for expansion. Priced to sell at $39,000. For further information, contact BRIAN SPARK, 384-8124 COMMERCIAL DEPARTMENT, PEMBERTON, HOLMES LTD. 1000 Government St.

EUROPEAN DELI
In the heart of Victoria ½ blk. off Douglas. Showing excellent revenue and lease. Information to qualified purchaser.
THE ZIEGLERS
384-8075-Pgr. 310
Seaspray Properties Ltd. 595-3151

FLOWERS, PLANTS AND GIFTS
A most attractive business in rapidly-growing area with high traffic count. Super decor in rough cedar shelving. Excellent return with 50% increase over '77. Includes stock and equipment. A dream for retired couple at just $23,000.
478-5561 MIKE MYERS 478-6349
BLOCK BROS. REALTY LTD.

REAL ESTATE CO.
Vancouver Island
Use our expertise. You can own a Real Estate office with the power of our Real Estate orrganization. Great profit potential, low investment cost. Information (confidential) 687-9858 Van. (collect).

FORESTS
Golden opportunity to earn money working with plants and flowers, and meeting people. Business, stock and equipment for only $12,500. M.L.S.
SAANICH PENINSULA PROPERTIES LTD.
656-4000 K. DROST 656-2427

BY OWNER—RESORT MOTEL
Well-established Gulf Island business. Small enough to be operated by two people, large enough to give a good living, owners have reached retirement time. Asking $191,000 will discuss terms. Call 604-537-2832 or write J. C. Javorski, R.R. 1, Ganges, B.C., V0S 1E0.

OLD ESTABLISHED CORNER store with modern three bedroom living quarters on four city lots, fruit trees, berries, garden area. Near hospital, school and arena. A home and business. Present owners retiring, will take home or property in trade. Principals only please. 442-3474, Box 867, Grand Forks BC.

YOUR OWN BUSINESS??
Inexpensive, easy to operate distributorship in custom decorating field, available at substantial discount due to other interests. Suitable for men, women or husband/wife team, full or part time, no experience necessary. Asking $7500 with offers and trades considered. 478-7177.

CITY MOTEL
—40 units
—4 years old
—Price $685,000
—FRANK SALE 382-9191 PGR. 738
—IRENE VAN 592-9194
—THE PERMANENT 382-9191

RESTAURANT
72 seats, 6 year lease, plus option, full liquor lic. Waterfront location. For further details call
R. W. RHODES
382-8101 or 479-9241
National Trust Co.
3440 Douglas St.

WELL-ESTABLISHED PRINTing company in Duncan including and/or equipment for sale. Owner too involved in logging business to continue. Will sell for half purchase price for quick sale. Good potential. Write P.O. Box 1480, Ladysmith B.C. V0R 2E0.

FOR SALE AT BARGAIN price, leaving the district, must sell, for stock and fixtures only, small fabric and notion shop, and alterations. Low overhed, for information please write to Box 772 Lake Cowichan, B.C. or phone 749-3411.

BEAUTY SALON FOR SALE, Fairfield district, $5500 equipment, stock. Call 385-4035.

DOWNTOWN RETAIL LOCAtion. Lease and improvements for sale. Victoria Press Box 297.

Need a commercial building?
3930-3932 Douglas St.
$127,500, owner, 477-0303.

240 BUSINESS OPPORTUNITIES

ANTIQUE BUSINESS
1. Prime location on Oak Bay Ave.
2. Right now it is on month to month basis; but 3 to 5 years good lease possible (to be negotiated by purchaser directly).
3. Turn over could be improved many times. Potential is unlimited.
4. Price includes business, business improvement, goodwill and stock. Asking price is $10,000.00 (approx. $7,000 stock included). Best open to offers.
Res. John Stewart Office
598-7776 477-1841
Block Bros. Realty Ltd.

MANUFACTURING EQUIP'T
Complete wood products. Machinery installed, ready to go. Purchaser can move equipment or operate at present Victoria location in modern building. Good lease available. Office equipment also available. Phone 656-7043.

DEALER OPPORTUNITY
Pre-fab log home manufacturer expanding dealer network throughout B.C." Stake Your Claim on Nature". For more information contact International Log Homes Ltd. Box 129, Mill Bay, B.C.

MEAT MARKET
Well established for over 15 years meat department in a busy Victoria food market for lease, Completely equipped, for further confidential information write Victoria Press Box 218.

WANTED: FALLER, SKIDDER and operator, to work on Galiano Island, will pay good contract or hourly rate for producing party. Free fuel and room and board, must be available to work within 1 week. 754-6606.

MUST SELL
By owner, well established family shoe store in Sooke. Asking $10,000 down. Owner will carry balance of stock, approximately $20,000, at low interest rate. 642-3736 after 6.

'MINIT'
Professional Dry Cleaning
To be appropriately located at Government and Gore, Victoria, B.C. For information phone: 438-3733 or 437-0527.

VERY VIABLE BUSINESS FOR sale, up to date, 21 bed care facility. Ideal location on Vancouver Island. Terms negotiable. Owner selling for health reasons. Apply Victoria Press Box 268.

WHOLESALE CONFECTIONery distribution business, Vancouver Island exclusive, $6,000 plus inventory at cost. Victoria Press Box 194.

VARIETY STORE IN CHOICE location, turnover $80,000 per year plus. Suitable for husband and wife. Full price $59,000. Apply Victoria Press Box 236.

PRICE REDUCED FOR health reasons to $3500 for nice take out submarine sandwich, pizza and coffee shop. Good Yates St. location. 479-6218

WANTED: PARTNER TO BUY one half of shop and land in Saanich. Ideal for equipment owner or mechanic. 656-5314 after 5 pm.

DISTRESS SALE: THRIVING, established, beauty salon, ideal for owner operator, reasonably. 721-3407.

STORE ON BUSY CORNER $3800 plus stock on hand approx. $3000. 479-8832, 478-1897 evenings.

SMALL TOY STORE IN DOWNtown area, low overhead. Reply Victoria Press Box 229

241 BUSINESS OPPORTUNITIES WANTED

LOCAL INVESTOR HAS FUNDS available for any kind of commercial investment with potential. Replies in confidence to Victoria Press, Box 159.

WANTED: TRACK OR wheeled log loader, to load logs on Galiano Island. Will pay industrial rate plus free fuel and room and board. 112-754-6606

ACTIVE ESTABLISHED BUSIness with large cash flow, good net, in essential commodities or service. Private, no agents. Victoria Press Box 291.

EXPERIENCED HAIRDRESSer wanting full time managers job in well established beauty salon. 474-2983.

244 REVENUE PROPERTY

GOOD INVESTMENT
11 SUITES — $229,000
A spacious unit consisting of six 2-bedroom and five 1-bedrooms. All 1 bedrooms have separate study or storage rm. within each suite. 2 units with Franklin fireplaces, 4 more proposed. 8 covered carports and 13 paved open spaces. Automatic hot-water heating, coin-op laundry. Olympic views. Grossing $33,738. For extra financial details regarding low, low down payment, very low vacancy rate, please call CLIFF ANDERSON 477-3994.

BUY OF THE WEEK!
INVEST IN YOUR FUTURE and buy this well-maintained, 8-unit apartment block near Central Park, producing a gross income of approximately $17,000 yearly from an investment of $145,000. Financial statement shows more than 9% return plus capital cost allowance for depreciation. Easily managed by resident or non-resident owner. For full information on this excellent investment, call CLIFF ANDERSON 477-3994.

DUPLEX SITE
SEA VIEW: OFFERS PLEASE 90'x135' fully cleared and serviced prime sea view building site. Council have indicated 2-family strata plan homes may be built, access to low-level beach. Views of Mt. Baker and Olympics. For full details, please call CLIFF ANDERSON 477-3994.
PEMBERTON, HOLMES LTD.
1000 Government St. 384-8124

61 SUITES HI-RISE
AAA — Construction, Quality and Condition. 12 storey, steel and concrete. Gross Rev. approx. 172,000 p.a. Sale price $21,312 per suite. Excellent terms available to qualified purchaser with $400,000 down. Full detail available by contacting.
HERB McDANNOLD
382-9191 BUS. RES. 384-6768

31 SUITES
CONCRETE CONST.
Convenient Hospital Hill area of Duncan. Popular adult bldg. Hot water heat. Air conditioning. Gross approx. $67,000 p.a. Asking $15,130 per unit. Attractive terms avail. $150,000 down, assume existing 6¼% first mtg. Vendor will provide 9% second mtg to good covenant. For particulars call.
HERB McDANNOLD
382-9191 BUS. RES. 384-6768

UP & DOWN
DUPLEX + HOUSE
All on one large high view landscaped lot. 3 self-contained units each with fireplaces, modern kitchens and baths, all appliance, etc. Garage parking for 3 cars. Offers to $125,000. ML 36460. A property that must be viewed. Call.
HERB McDANNOLD
382-9191 BUS. RES. 384-6768
THE PERMANENT

WANTED BY PRIVATE buyer, older house conversion, 4-8 self-contained suites in James Bay or Fairfield. Reply Victoria Press Box 275.

LAKE COWICHAN, 4 SELF contained, 2 bedroom apts, not conversion, top condition, $76,000. 479-3911.

5 SUITES, CITY CLOSE IN, easy care lot. Large basement, extra plumbing, $66,000. $20,000 will handle. 479-5151.

$68,000 SIDE BY SIDE DUPLEX, Haultain area, 2 bedrooms each side. 477-5796.

244 REVENUE PROPERTY

KNOWLES REALTY LTD.
384-8101

S/S DUPLEX
Fairfield
Situated on a quiet cul-de-sac, this 2-bedrm each side plus in-law suite has much to offer. Large garden, tip top shape building and many special features. Exclusive with Polly Higgins — 592-4111 or 384-8101.

COWICHAN LAKE
Very attractive 4-plex situated on ½ acre on North Shore Road. Vendor anxious to sell at asking price of $76,600. For further details please call DENNIS BERRY at 598-3321.

UP & DOWN DUPLEX
MLS #37790
This is a "must see inside", very attractive, revenue property. Immaculate and spacious, two bedroom suites, lower with dining room, upper with dining area. Character type residence in very pleasant area of Victoria. Try an offer on asking price of $79,500. Please call DENNIS BERRY at 598-3321.
JACK MEARS
OAK BAY REALTY LTD.

Investors— 2 Opportunities!
1) SIDE X SIDE DUPLEX — $48,500.
2 identical, 2 bedrm. units renting for $185. per month each side. Appliances included.
2) OLDER UP & DOWN DUPLEX — $73,500.
7000 sq. ft., zoned S1 — $10.50/sq. ft. Presently rented for $600/month. Hold as revenue or redevelop immediately. Property adjacent also available for assembly — additional 7000 sq. ft.
HEATHER WILDE
477-7291 (Bus.) 477-5929 (Res.)
D.F.H. REAL ESTATE LTD.

DUNSMUIR 388-7868

TRADE FOR APARTMENT
Turn equity in house, land, lots, small apt. into a money maker: 30 — 2-bedroom block. Good financing available. $660,000. Call
Allan Klenman 656-4242
Bing Richards 385-3806
or
Dunsmuir Properties Ltd.
23 West Burnside Rd.

SOUTH OAK BAY DUPLEX
$105,000
Located on one of the choicest streets near the Oak Bay Village. This is an up-and-down duplex with lots of charm and yet has been completely and professionally up-dated. One suite has one and a half bedrooms, one has two bedrooms, both have separate heating, hot water and electrical. Both have fireplaces, new W/W, modern kitchens and bathrooms. You will be impressed with this quality building.
595-1535 IAN BOORMAN 592-3335
BOORMAN INVESTMENT CO. LTD.
2045 CADBORO BAY RD.

WANTED
MODERN 10-20 SUITE APARTMENT
Immediate decision
Call RAY SMITH 479-7777
JOHN MORRY 592-9770
384-8001 (24 Hrs.)
Royal Trust Corp.

"A MASTER PIECE"
can be yours, in this super PLUS DUPLEX. Each side has inlaw suite, and the master suite has a PENTHOUSE with 2 sundecks, fireplace and wet bar. In all there are 5 fireplaces, 8 bathrooms, 19 major appliances, concealed lighting in many rooms, this is a CUSTOM BUILT DUPLEX with MANY MANY EXTRAS for $189,500. ML. A DELIGHT TO SHOW. Cal:
CONNIE WEYLER
SUE WARKE
GRETA HOFMEISTER 386-3124
Seaspray Properties Ltd.

605 and 607 WILSON ST.
GIVE AWAY PRICE $62,000
8 yrs. of age, live in one unit and rent the other. 2 large bedrms, huge living room with dining area. 4 pce. bath, kitchen, utility room and own back yard, both units identical. OWNER SAYS SELL. ML. CALL:
CONNIE WEYLER
SUE WARKE
GRETA HOFMEISTER 386-3124
SEASPRAY PROPERTIES LTD.

THE OWNER IS IN TOWN
Now's your chance to see this legal duplex. Located in the heart of Victoria, it features on the main floor a 2-bdrm suite with FP and a 1-bdrm suite. In the bsmt. there is an in-law suite. Be the landlord, live in it or use as revenue property. MLS.
ONLY $50,500
For additional information and appt to view, call
LEONA EDMONDSON
477-7291 (Bus.) 384-5088 (Res.)
D.F.H. REAL ESTATE LTD.

99 WELLINGTON
2 suites and 8 housekeeping rooms. This is in the Fairfield area one block from the water. A very attractive well-built apartment. Return on investment is near 13%. Priced at $120,000.

2107 DOWLER
1 suite and 13 housekeeping rooms. Good access to downtown area. Excellent revenue return of 13.92%. Priced at $160,000.
385-7721 388-6275 pgr. 619
REID TOPP
GARDNER REALTY LTD.

APARTMENT BLOCKS FOR SALE
71 suites — JAMES BAY.
83 suites Hi Rise Tower — VANCOUVER. Near Stanley Park.
24 Storey Hi Rise — VANCOUVER. Can be strata titled.
Plus many others. For more information. Please call SHANE BEFURT 386-6164 or 479-0010
CASTLE PROPERTIES LTD.

SHELBOURNE STREET
POSSIBLE DEVELOP
8000 plus sq. ft. with older home rented. Very near the active Cedar Hill X Rd. Commercial intersection. Due to illness vendor will sell for reduced price. $65,000 (approx. $7.50/ft.) Make an offer. Municipality indicates favor to developing this area.
Residence Al Lee Office
477-8750 477-1841
Block Bros. Realty Ltd.

244 REVENUE PROPERTY

Green Acres

THETIS HEIGHTS STRATA DUPLEX EITHER SIDE
$42,896.00
3 Bedrooms
1,350 sq. ft.
1½ Baths
BUY ONE OR BUY BOTH
Call
BUSTER EALES
592-2431 or 384-8075 Pager 686
Lansdowne Properties Ltd.

VALUE
Strata-title, 2-storey duplex, NEW. FULL PRICE $54,000, or give me an offer. 1300 sq. ft. each half. Can be two 2-bedroom homes or one 4-bedroom home. Magnificent views over SOOKE RIVER. THIS IS A BARGAIN. DESMOND HOLMES 478-1227, 384-8124
PEMBERTON, HOLMES LTD.
1000 Government St. 384-8124

$325,000.00
Apartment with recent renovations, convenient but quiet location. Grossing over $46,000.00. Owner may offer financing to suit your needs and qualities, and if you have a trade then we will listen. Call
JOHN ADDICOTT
388-4434 477-8232
WESTMONT REALTY (1977) LTD.

TAX SHELTER APARTMENT
10% M.U.R.B.
NANAIMO, B.C.
24 suites, waterfront, large 1 bedroom. Commanding view. No vacancy. Deluxe building. Low down, asking $590,000. Call collect 754-2311 Barclay Forsyth at Nanaimo Realty Co. Ltd., Box 518, Nanaimo, B.C.

APARTMENT BLOCK
Only 6 yrs. old 6 one bedroom and 6 two bedroom ortgage of $101,000 at 9½% may be assumed. Financial Statement Available. Full Price $255,000.00. CALL HAROLD WARE RI (BC) CASTLE PROPERTIES LTD. office 386-6164 or res. 385-1580.

10-SUITE APARTMENT
Clean, easily operated. Showing good net. Near Fernwood and Pandora. Handy to bus, schools and shopping. Price $169,000. For further details call anytime — HENDERSON REALTY LTD., 385-9741 or BOB GIBSON, 658-5153.

FAIRFIELD REVENUE
Seven-suite conversion in a quiet area close to the park, buses, shops and water. Gross revenue over $12,000. See it today at only $97,500. MLS.
385-7721 DALE BRIGGS 592-3978
GARDNER REALTY LTD.

DUPLEX — SIDNEY
$69,500.00
This side x side is sure to please — only 10 yrs. old. 2 BR each side. Large L.R. and super kitchen. 4 pce. bath and full basement. Low, Down payment. Call
PETER TER VEER 479-1588
Royal Trust 384-8001

TAKE THE CHALLENGE! Spacious, SxS duplex with 2-bedrm. suites completed, but there's still 2 floors awaiting your creative talents. Lovely pastoral views in Strawberry Vale area. Must be sold. SOPHIE HARDER at 477-7291 or 384-8075 (Pgr. 1138).
D.F.H. REAL ESTATE LTD.

GORGE $76,900
Self-contained purpose-built, 4 suiter, all one-bedroom suites, easy maintenance, features large, over 14,000 sq. ft. lot. To view call FREDDY STARKE 386-6164 or 384-1816. CASTLE PROPERTIES LTD.

SMALL APARTMENT BUILDing, Quadra-Hillside area. On 50x120 lot, commercially zoned, $14,000 annual gross income from four 1 bedroom, two bachelor and five furnished housekeeping rooms. All sharing 4 bathrooms. Low vacancy rate. Asking $84,900. Call 383-4082 after 6 pm.

4 Suite (Fld) $110,000
6 Suites (Esq.) $140,000
3 br home with 12 lots $120,000
47,000 sq. ft. ind prop $189,000
25,500 sq. ft. com prop revenue producing. Ideal Esq. location.
477-8096 John A. John 388-7557
Capital City Realty

RANCH STYLE DUPLEX
Metchosin turn-off-2,000 square feet on corner lot. 2 large bedrooms, laundry room, each side, newly decorated and modern. Major appliances included, $580 a month, no expenses. $62,500. 386-9615.

1080, 1082 AND 1084 ESQUIMALT Road. Seaview, two 1 bedrooms, one 2 or 3 bedroom plus fireplace, revenue $700 plus. Asking $71,900. 385-0566 or 383-4413 leave message.

30 SUITES, $16,300 PER SUITE. Full price $490,000. 13 yrs. old.
388-7557 Ben Greig 598-3105
Capital City Realty

REDUCED $12,000! PRESENT all offers on this modern SxS 2 bdrm., full basement duplex behind Sears. $77,500. 478-1950

12 SUITES, YATES AND FERNwood. Delightful Heritage House. $194,000. Financing, 10¾%. Owner, 477-8292.

245 REVENUE PROPERTIES WANTED

URGENT
Investor needs 5-10 suites. Newer building. Call me now! Cash.
388-7557 Ben Greig 598-3105
Capital Realty Ltd.

INVESTMENT PROPERTY such as Mobile Home Park or resort, contact R. Haugeneder, Box 6, Site 9, RR 9, Calgary, T2J 5G5 or phone 403-271-0505.

247 COMMERCIAL OR INDUSTRIAL PROPERTIES

VALUABLE LIGHT INDUSTRIAL
North Saanich half-acre corner lot bordered by paved roads. All services. Easy access from Pat Bay Highway. Won't last at $64,800. Call now for more details.
Res. Gloria McCleave Bus.
478-2985 478-5561
Block Bros. Realty

WAREHOUSE
$190,000
Reduced $40,000, concrete block. Dual air and heating, 2 yrs. old. Vendor will carry.
Christine Milan
386-3231 592-3652
Block Bros. Realty Ltd.

.73 ACRES COMMERCIAL
Approved for subdivision into two lots. 1 vacant lot, 85x150, other lot includes 4 bedroom house on 110x150 lot. Large sundeck, old brick fireplace, etc. 5 major appliances and drapes included. $69,900. 642-4161 after 5 and weekends.

1.91 ACRES
Zoned light industrial. Central Saanich. Asking approx. $2.50 per sq. ft.
HARVEY N. MERRITT
477-0141 pger 551 595-7672
THE PERMANENT

247 COMMERCIAL OR INDUSTRIAL PROPERTIES

DUNSMUIR 388-7868

DOWNTOWN CORE
PROBABLY THE ONLY DOWNTOWN CORE BUILDING ON THE MARKET TODAY. THIS BUILDING IS IN EXCELLENT CONDITION, BOTH INTERIOR AND EXTERIOR. NEW 5-YR TRIPLE NET LEASE WITH 5-YR OPTION. SHOWING HIGH RETURN ON ASKING PRICE OF $365,000. CALL
EVAN WILLIAMS 388-5464 pager 745
BING RICHARDS 385-3806

FAN TAN ALLEY
BUILDING ON FAMOUS FAN TAN ALLEY IN HEART OF CHINATOWN. COULD BE CONVERTED TO MANY DIFFERENT USES. FULL ENGINEER'S REPORT AVAILABLE. FULL PRICE IS ONLY $140,000 AND OWNER TO CARRY BACK TO GOOD COVENANT. CALL
EVAN WILLIAMS 388-5464 pager 745
ALLAN KLENMAN 656-4242

DOWNTOWN
Prime CA-2 zoned 60'x112' lot. Highest density zoning. In 900 block Fort. 100% site coverage. No parking requirements. Also, adjoining lot facing onto View St. available. MLS 37858. Asking $169,000 each. Call Frank Wills 388-7868.

Cedric Steele Realty Ltd.
388-6258

WAREHOUSES
We have 5 warehouses for sale in different locations in and around Victoria. $75,000 down payment is minimum required.
CEDRIC STEELE 388-6258

10 HOUSES
My client wishes to exchange his 10 houses into one commercial or apartment building. Please call for further information.
CEDRIC STEELE 388-6258

40 LOTS
We have a Subdivision for Sale in Campbell River. Builders financing available. Trades considered.
CEDRIC STEELE 388-6258

COURTNEY
This major downtown office building is for Sale and is fully leased. Statement available on request.
CEDRIC STEELE 388-6258

VANCOUVER
One $800,000 warehouse requires $100,000 down balance at 10% interest. 3 other major projects in excess of $2,000,000 each available.
CEDRIC STEELE 388-6258

16,875 SQ. FT. Light Industrial
Located in the Town and Country area. Corner location. Would allow two-level warehouse with both levels at grade access. Plans available. Owner will build to suite. $135,000. Exclusive

Warehouse And Office
Two-year-old office and warehouse. 1500 sq. ft. of office. 1,430 sq. ft. warehouse. 50x112.5 ft. lot. Fenced yard. Paved parking. Exclusive at $135,000.
SCOTT KENDREW
477-7284 Anytime
D.F. Hanley & Associates

M-2 Light Industrial Govt. and Hillside
Approx. 10,800 Sq. Ft.
$135,000
One section of property has blacktop and chain-link fence and gates, other parcel has old house presently rented. Prime location. Call now! Exclusive with
DAVID SOUTHALL
477-7291 (Bus.) 652-1201 (Res.)
D.F.H. REAL ESTATE LTD.

VALUE, LIGHT INDUSTRIAL PROPERTY
Approx. 3.3 acres, flat and level, suited to manufacturing, warehousing, etc. in a desireable area near the airport in North Saanich municipality, water is available. Priced to sell at $235,000. Offers invited.
LARRY PRUDEN
656-3924 477-7497
NEIL RAWNSLEY
386-2111 595-1507
MONTREAL TRUST CO.

$250,000.00
Modern Commercial Building in Victoria city on busy street, with mix of warehousing, offices, and retail. Agreeable Financing or trades considered. We have the expertise to make a deal work. Call
JOHN ADDICOTT
388-4434 477-8232
WESTMONT REALTY (1977) LTD.

CORNER LOCATION
Small commercial block with 3 stores (fully rented), on a busy corner quite close to town. Many recent improvements to the building (new wiring, plumbing, roof).
New listing at $89,000
For further details please call Tove Barlow, 386-7521
BOORMAN INVESTMENT CO. LTD.
612 FORT ST. 477-9859

SIDNEY INDUSTRIAL PARK
1.25 acres zoned light industrial with several building providing over 8000 sq. ft. of space, completely fenced, accessible and level. Immediately available. Listed $175,000.
656-7117 Bill Mosher 656-5584
BLOCK BROS. REALTY LTD.

$400,000.00 ("M.3")
Includes warehouse plus office building, loads of parking for equipment, plus an extra lot included in price. If you qualify the owner may offer financing to a very high ratio. MLS 38167.
JOHN ADDICOTT
388-4434 477-8232
WESTMONT REALTY (1977) LTD.

NORTH SAANICH HALF ACRE
Level corner lot, two paved roads, zoned light industrial. Easy access from Pat Bay Highway. Sacrifice at $64,800.
656-7117 Bill Mosher 656-5584
BLOCK BROS. REALTY LTD.

8900 SQ. FT. COMMERCIALLY zoned lot, with rear access ½ block from Harbour Park shopping center, $95,000. Dick Belcher 112-753-0244 or 758-2069 evenings.

3930-3932 Douglas St.
$127,500, owner, 477-0303.

247 COMMERCIAL OR INDUSTRIAL PROPERTIES

SERVICED LOTS
ZONED HEAVY INDUSTRY
7 MILE CIRCLE
$25,000 UP
GREATLY REDUCED
IN PRICE
MUST BE SOLD
Res. Dick Strobl Office
477-0450 477-1841
Block Bros. Realty Ltd.

SIDNEY COMMERCIAL
10,800 sq. ft. of level, cleared land, only one block from Beacon Ave. Asking $100,000. 656-4000, 656-2427.
SAANICH PENINSULA PROPERTIES LTD.

ESQUIMALT
Commercial corner lot. Including 2 bedroom bungalow $56,900. FREDDY STARKE 386-6164 or 384-1816 CASTLE PROPERTIES LTD.

250 HOUSES FOR SALE

BLOCK BB BROS.

SEE THRU VIDEO

OAK BAY BORDER
FAMILY LOCATION
OPEN HOUSE
On a quiet street, this 4 level split offers a family comfort and quality. 4 bedrooms, 2 bath, family room, sep. laundry, lots of storage space, family breakfast nook in kitchen with dishwasher and mahogany cabinets. The L.R. is great for having your friends over. The DR overlooks a large sundeck. Lots of room for kids in the fenced back yard with oak trees. Close to schools, Rec Centre, shopping. OPEN HOUSE. Sat. 2:00-4:00, 1015 Redfern. Your host:
Res. Brent Gerrett Office
598-7634 388-5464 477-1841
Pgr #552

BEAMS AND PANELING
1048 RICHMOND
OPEN SAT. 1:30-3:30. Paneling and beams accentuate the living and dining areas. Delightful kitchen. 2 bedrooms. Basement. Fully fenced garden. Greenhouse. Garage. $69,500.
592-0135 Geoff Jackson 477-1841

OPEN HOUSE
SAT. & SUN. 2:00-4:00
3929 SANDELL PLACE
New 3 BR.
4 piece bath and vanity ensuite. Kitchen with eating area plus DR LR with cedar ceiling, heatilator Vacuum system. Thermopane. Ground floor has roughed in bath, FP and almost unlimited development potential.
Res. Karol Madera Office
383-3739 477-1841

SOUTH OAK BAY
SUPERB SEA VIEW
OPEN HOUSE
SAT. & SUN.
40 KING GEORGE TERRACE will be open for viewing between 2:00 and 4:00.
A 1964 contemporary residence designed as a 4 bedroom, 3 bath home. Currently the ground floor is partitioned off creating a most attractive 1 bedroom self-contained suite. However, it could readily revert to single family status. Excellent condition throughout having been recently tastefully redecorated. Secluded viewing deck affords breath taking views of SEA and OLYMPICS. Offers invited on $129,000. MLS.
Ted Walford 598-1420
Bill Remple 658-5794
Office 477-1841

SEA VIEWS
QUIET CUL-DE-SAC
A Royal Bay Esquimalt home, peace, fresh air, sunshine, with artistic plantings and fish pond frame this bungalow. 2 car garage plus 2 carport. 2 bedrooms and den on the main floor of approximately 1450 sq. ft., large living room, brick fireplace, mirrored wall. Separate family dining room leads to sun deck. Kitchen comes complete with fridge, stove, dishwasher, and spacious breakfast area. 1½ baths, downstairs family room, recreation room, laundry room includes washer and dryer and sewing desk all built-in. Offered at $71,900. Just listed. Call me today.
477-5705 Erna Ellsay 477-1841

ROCKLAND
MODERN TUDOR
Young executive or professional family home in a lovely landscaped and private setting with views across Government House grounds to sea and mountains. Five bedrooms plus a den/office, 1 5 pce. and 2 4 pce. baths, cedar sauna. Monstrous tudor lounge with wet bar, high beamed ceiling, feature wall old brick fireplace. Open plan living and dining rooms above with spectacular views. Offered now at $137,900.
Dave Vogelgesang
Office 388-5464
477-1841 Pgr. #760

OAK BAY BORDER
RENOVATED
4 BEDROOMS
2 storey, part basement home extensively renovated with great attention to quality and finish. Bright, modern kitchen, 3 bath facilities, quality w/w carpet all reflect the updating, but this has been achieved without loss of the charm associated with leaded and stained glass, front and back stairways, large formal dining room and so on. Attractive garden on a quiet, tree-lined street near Oak Bay Avenue. $85,000.
Ted Walford 598-1420
Bill Remple 658-5794
Office 477-1841

OAK BAY
BORDER
FRUIT TREES
A charming, spacious 2 bedroom home with a 3rd bedroom plus playroom in the high basement. Reception hall, living room, large dining room with fireplace, spacious kitchen with separate pantry area. Enclosed porch. 2 bathrooms. Garage. Workshop. $59,500.
598-1420 Ted Walford 477-1841

HIGH ROCKLAND
SWEEPING VIEWS
QUARTER ACRE
Situated high on a "country" road in Rockland, a 2 storey 3 bedroom residence set on a beautifully terraced quarter of an acre garden. Reception hall, 21' drawing room, formal dining room, den or family room, conservatory adjoining the drawing room, and a full sun-and-view deck. 2 bathrooms, and a shower in the full high basement. Built 1929. EXCLUSIVE.
598-1420 Ted Walford 477-1841

FOR SALE BY OWNER, 4-BEDroom home on quiet culdesac in Maryland subdivision. Living room, dining room, large kitchen, 1½ bathrooms, complete rec room. Large lot with fruit trees. $73,000. 656-4948.

LAST CHANCE BEFORE LISTing, 4 bedrooms, 3 up, 1 down, 2 complete fireplaces, beautiful landscaped lot, minutes to shopping, golfing and fishing. Bought smaller home, must sell. Make us an offer. 642-4172 after 5 pm.

CUSTOM BUILT FOR OWNER
In Sooke, excellent quality throughout, uniquely landscaped large lot with good view and private backyard. Walking distance to golf course. Owner leaving town. Offers on $62,500. 642-5830.

250 HOUSES FOR SALE

FOR SALE
Royal Trust
477-0191
384-8001

OPEN HOUSE
SAT. 1-4
7040 TAMARIN $75,900
(Off Columbia — Brentwood)
Excellent value only 5 years young, 1450 sq. ft. on main. F.P. in L.R. Spacious D.R. eating area in kichen covered sundeck off 3 Bedrm. and 2 bath. Full basemt. ready for development. F.P. in R.I. Rec. Room and bath.
PETER TER VEER
479-1588 or 384-8001

OPEN HOUSE
SAT. and SUN. 2-4
4683 Deerwood Terr.
Superb seaview from this ranch-style, cedar home that is finished on 2 levels. Must view to appreciate the quality. To preview call CONNIE REYNOLDS or HAZEL CAMPBELL 721-5218 or 384-8001

4700 HILLWOOD
SATURDAY 1:30-4 p.m.
BROADMEAD — BEST VALUE and most exciting contemporary. With only the best in skylights, fireplaces, fixtures, fittings, wall coverings, cabinets, carpet. See this one first! $139,000.
JEANNIE DEWHURST
658-8980 384-8001

1004 SPIRITWOOD
SATURDAY 2-4 PM
Don't miss one of Broadmeads loveliest new homes located high on a secluded cul-de-sac This exciting split level combines unique design with effective use of living space. Call for details or private viewing. Great value at $139,500.
RUTH CROSLAND
477-0191 595-5677

3402 HENDERSON RD.
SATURDAY 1:30-4:30
A special home for your family, conveniently located near university. Appealing, spacious rooms on the main floor with 3 bedrooms, living room-dining room in-line, modern kitchen, 1½ baths. Nice development in full basement. Large, rear, sunny garden. New MLS. $89,900. See it today with
477-0191 MERYLE HAYS 721-3727

1000 CAROLWOOD
SATURDAY 2-4 p.m.
Beautiful 3 level split, 3 bedrooms, 4 pc. en-suite. Entertainment size rumpus room has firepalce. Priced to sell in this choice location. Only $99,500. Let me show you all the extras.
BERNEIDA TAYLOR
477-0191 382-9485

UNIVERSITY
EXCEPTIONAL
VALUE
Priced below replacement at $8,900 this outstanding family home has many good features. Bi-level design with pretty views — 3 or 4 bedrooms, built-ins galore, beautiful panelling — spacious rooms — slate entry. Maximum use of every square inch (2500 sq. ft. total) See it to believe it. New MLS listing.
477-0191 MERYL HAYS 721-3727

$63,500
SAANICHTON
Attractive well planned 3 bedroom split level on cul-de-sac. Large lot with room for extra parking. Drive by 1922 Blackthorn Dr. Then call for appointment to view.
477-0191 JACK MOEN 658-5448

SOMETHING NEW
ASH-TORQUAY AREA. — New 3 bedroom, 2 storey home in quiet cul-de-sac. Sunken living room, family room off kitchen, 2½ baths, 2 fireplaces and heated garage. Good value at $79,900.
MURRAY ROTHSCHILD
477-0191 477-9393
477-0191 DALE YOUNG 388-6275
pager 2561

JUST LISTED —
930 LYALL
Older home — updated and well cared for — close to Workpoint — 3 bedrooms upstairs — Living — separate dining room and kitchen with eating area — Utility room on main — over 7500 sq. ft. lot. JOHN MORRY 592-9770 or 384-8001

LOW PROFILE
RANCHER
WITH SEA GLIMPSES!
About 1700 sq. ft. with all living on main floor including 3 bedrooms, 2 baths, separate laundry and family room with fireplace. Double garage. On quiet Cordova Bay Street. A delight to see — only $115,000.
JEANNIE DEWHURST
658-8980 or 384-8001

THINK ABOUT MOVING TO VICTORIA
Drop us a line and we'll be pleased to send you our Real Estate Market Information Kit, No Obligation. "The McGregors" Royal Trust Real Estate 201-3400 Douglas St., Victoria, B.C. V8Z 3L5

HIKE!—BIKE!
or grow pumpkins —
Super 2 bedroom home backing onto GOLDSTREAM PARK. Immaculate condition with fireplace, new floor coverings (WW and Vinyl), bright kitchen with modern cabinets, sep. utility, part bsmt. Extra heavy shake roof, sep. garage with oil heater and 60 amp service. Large yard with 6' Cedar fence; good garden area. First time on market, vendors have purchased up island — will sell quickly at $49,900. F.P. Call Now!
RAY SMITH
384-8001 (24 hrs.) or 479-7777 (res.)

HELP! HELP! HELP!
Do you need to sell? We need properties to sell! Give up your property to sell and we will give you the Three "E's" — Experience, Enthusiasm and Energy. Please call us at either 384-8001 or 721-5218 For prompt, courteous, service.
HAZEL CAMPBELL or CONNIE REYNODLS

1870 McKENZIE
This fine 1-B.R. CONDO. near the University is in a bldg. that has everything except swim. pool. Sauna, swirl, games, etc. As new condition, absentee owner, Immediate possession. $32,000.
DAR GARSIDE 384-8001
Royal Trust

WORKING MAN'S
Duplex, close to Mayfair. Excelent condition. 2 BR. suite plus 1 B.R. suite. Stoves and fridges included. Full basement. Offers invited, $53,900.
DAR GARSIDE 384-8001
DOUG BOWEN 385-2481

SOUTH OAK BAY
UNIVERSITY AREA
$89,900
A special home for you and your family in a convenient location. 23 yrs. old but up to date with new cabinets in kitchen and bathroom. Spacious rooms on main floor with 3 Bdrms., in-line L.R.-D.R. 1½ baths. Nice development in basement. Large rear, sunny garden. New MLS. View today with
CHES HAYS 721-3727 or 384-8001

QUEENSWOOD AREA
This lovely Tudor home is set on a woodsey ¾-acre lot that affords space with privacy. Close to all amenities and just minutes from downtown. This 4 bedroom home is quality built throughout — 3 bathrooms, 2 fireplaces, large separate dining room, excellent workers kitchen with built-in breakfast nook. Lots of parking and also a 2 car garage. Asking $145,000. To view anytime call
CHES HAYS 721-3727 or 384-8001

250 HOUSES FOR SALE

FOR SALE
Royal Trust
477-0191
384-8001

2 GREAT STARTERS
2 Bedroom full basement in Esquimalt. Offers invited on price of $40,900.
1 Bedroom, full basement, close in city. Offers invited on price of $37,900.
For further information call
MARGARET JOHNSTON
477-1763 or 384-8001

COLWOOD CHARMER
Close to shopping, schools, bus and just 15 minutes from town. Country living with convenience in this super 3 bedroom full basement, immaculate condition home. Sundeck, hardwood floor, lovely treed lot 70x132. Realistically priced at $56,500. To view call
MARGARET JOHNSTON
477-1763 or 384-8001

WHAT YOU CAN'T
SEE IS WHAT YOU
GET — 5 BEDROOMS
Do you need lots of accommodation? Do you qualify for the New Government Grant? If so a downpayment of about $2,500 could get you a large home situated in the Town & Country area. This home must be viewed to be appreciated. Call CONNIE REYNOLDS or HAZEL CAMPBELL at 721-5218 or 384-8001 anytime.

REDUCED $3,000
NOW $69,900
Just reduced $3,000 as vendor wants property sold quickly. Home has 4 bedrooms, den, living room with fireplace. Large kitchen/dining area. Ideal for the active family. Close to schools, buses, shopping etc. $50,0000 mortgage at 9¾% can be assumed. For additioal information call anytime. MLS.
GALE CHRISTENSON
477-0191 477-70047

VALLEYVIEWS
$64,900
Are you looking for a home in a ⅓ acre lot with nice valley views? 3 bedrooms on main, living room with fireplace and dining room. Basement has a 1 or 2 bedroom in-law suite, but could also be rec. room plus 2 bedrooms. Owner is anxious and will consider offers. Drive by 6677 Central Saanich Rd. and call for viewing. MLS 37224.
GALE CHRISTENSON
477-0191 477-7047

JUST LISTED
$62,900
SAANICHTON AREA
4-year-old, 3-bedroom home close to Saanichton, situated on a quiet, dead-end street. Living room with fireplace, dining room with patio doors to sundeck. Cosy rec. room in basement has rock fireplace. Good-sized, fenced yard. New MLS, drive by 1908 Blackthorn and call for viewing.
GALE CHRISTENSON
477-0191 477-7047

OUTSTANDING
CHALET
METCHOSIN
Designed for indoor/outdoor living this 4-bedroom home is nestled amongst the trees in a 2-acre minimum development of beautiful homes. Many unique features including lantern-lighed huge sundeck! For those who value privacy and atmosphere the asking price of $98,500 is well worth it. To view please call
477-0191 KNUD SCHWER 478-8203

LANGFORD
NEAR THE LAKE
Charming, 2-bedroom, no-step home nestled into the trees on a lovely, big lot with lots of privacy. Spacious living room with charming floor-to-ceiling, used brick, heatilator fireplace, framed with dark ceiling beams, good-sized eating area off kitchen. Large utility and workshop plus carport. Walk to the lake, shops and schools! Asking $44,900 (new MLS) please call for further information and an appointment to view.
STEVE MOONEY
477-0191 477-4197

NICE STARTER
HOME ONLY
$35,000.
A small 4 room home at 3052 Jacklin Rd. in the Langford district. No basement, electric heating. A good little home for a first time buyer. Try your offer to asking price of $35,000. To view call.
477-0191 KEITH LECKIE 598-1667

NEW LISTING
PROSPECT LAKE
AREA
$65,900
It's a real gem on a well landscpaed ½ acre lot close to the Prospect lake store. Everything is in top condition and its neat as a pin. Can be used as a 3 bedroom home or 2 bedroom with den, plus a full basement ready for development. Priced to sell as vendor has purchased. Act quickly as this one won't last long. Exclusive with
GALE CHRISTENSON
477-0191 477-7047

JAMES BAY
BY THE SEA
Neat, spacious, 2 bedroom full basement home. A block from the sea, a block to shops and an easy stroll to Beacon Hill park; an area of well kept homes and attractive apartments. All large rooms including living room with fireplace and separate dining room with charming French doors. A popular location at $54,500. (New MLS) Please call for further information and appointment to view.
STEVE MOONEY
477-0191 477-4197

$49,900
COSY COTTAGE
Newly reconditioned spacious kitchen with open balustrade to back entrance. Lovely warm panelled living room with cosy natural rock fireplace. 2 large bedrooms on main floor plus one in basement with 28'x12' rumpus room. Nice concrete patio and back garden with beautiful weeping willow. Come see it. Low down payment of $3,000 to qualified buyer.
CHUCK LOVEDAY
477-0191 721-3051
477-0191 KEITH LECKIE 598-1667

DFH
D. F. Hanley
& Associates Ltd.
1557 McKenzie 477-7284

BRENTWOOD
BAY
Brand New Home
$1250 DOWN PMT.
Over 1000 sq. ft. 1-bedroom bungalow, separate home on 60x100 ft. lot. Only one left and ready for immediate occupancy. 1082 Clarke Rd. Amazing 10¼% mortgage and AHOP subsidy available to bring payments down to $288 per month.
BILL WESTCOTT
477-7284 384-4549 (Res.)

DEEP COVE
CONTEMPORARY CEDER
No steps, easy care, open plan on quiet partly treed acre. Finish the extra 14x14 room with sliding glass door to your own need. 2-bedrooms, large sundeck, double carport. Owner will consider offers on $73,500 before listing with real estate. Call 656-1324 or come and see, 11171 West Saanich Rd.

250 HOUSES FOR SALE

HENDERSON
REALTY LTD.
385-9741

OPEN HOUSE
859 DALKEITH
SAT., SUN., 2-4 p.m.
Gracious new traditional-style home on approximately one acre of partially wooded land overlooking Ardmore Golf Course. Large living room with fireplace, separate dining room, family-size kitchen and large eating area, 3 good-sized bedrooms and bedroom in full high cement basement plus huge family and games room with fireplace and a workshop. There are 3 4-pce. baths (one ensuite), laundry room, decks and patios, lots of storage space, intercom throughout. Many extras too numerous to mention. Double garage with automatic door. A must see for those wanting privacy and a quiet living, a quality home in a new subdivision with every convenience and room or your own tennis or shuffleboard courts and garden if desired. Price $139,500. For further information call 385-9741 or BOB GIBSON, 658-5153 or 656-3248 anytime.

WATERFRONT
4911 CORDOVA
BAY RD.
$88,900
SAT. AND SUN.,
1:30-4:30 p.m.
Fresh on the market and providing good seclusion — unique nostep home of 3 bedrooms, kitchen with many cupboards and a right dining area. The bay window affords unlimited seaviews. A small bonus cottage on the property is self-contained and presently rented. MLS.
STAN TRONT 477-2829
CHARLES ARNOLD 592-6454

IN ESQUIMALT
ONLY $46,900
Neat and clean, an excellent value. 3 bedrooms. Quality carpeting in living and dining rooms. Updated kitchen with adjoining utility. A must see. Make your offer on this easy price.
STAN TRONT 477-2829
CHARLES ARNOLD 592-6454

SOOKE
WATERFRONT
Nice family home situated on 1.25 acres with approx. 140 ft. waterfront, panoramic view from living, dining rooms and kitchen. Bsmt. ⅔ developed. Bsmt. was once an in-law suite and could easily be converted back, 4-car port, property located in quiet area close to shopping, etc. Good financing $110,500. For further details call 385-9741 or BOB GIBSON, 658-5153.

THINKING
THRIFTY
FIFTIES...
Then be sure to see this immaculate home. Featuring a lovely living room with fireplace, dining room, bright convenient kitchen with super family room off, 2 bedrooms, separate utility off kitchen, extensive use of quality wall paper in excellent taste, and it has recently been painted inside and out. It is so nice it won't last long at only $54,900, so call me now to view.
BUD HUDSON 479-3849

A RARE LISTING
GRAND OAKS
TOWNHOMES
3968 Cedar Hill Rd. — California style, one of Victoria's most desirable, quiet, adult-oriented, lavish townhouses. This 2-bedroom unit with fireplace and beautiful gardens and surroundings is a must to see. Asking $64,000.
HOWARD TOMLIN 477-1327

Redevelopment
Opportunity
Exceedingly old duplex on valuable 90x90 foot lot. Possible development for 4-plex or apartment assembly. Asking $47,900.
HOWARD TOMLIN 477-1327

OPEN HOUSE, SUNDAY 1-3 PM. Beacon Hill Park. The ultimate in luxury townhome living. 1900 sq. ft. of luxury located only a few steps from beautiful Beacon Hill Park. Features include, large living room with cedar ceiling, skylit den with antique walnut mantle, huge bathroom with sunken tub, large master bedroom and many more features. 657 Beacon St.

$59,500
OPEN HOUSE
CENTRAL SAANICH
FRI—SAT—SUN 1-4:30
7657 SIGMAR PLACE
(POSSOR OFF WALLACE)
1320 sq.ft.3 bed.2 bath
478-8591 652-4562

OAK BAY
NEWPORT AVE
Handsomely restored, beautiful old brown shingle with high ceilings, older character. 2+ bedrooms, updated electric, plumbing, kitchen and bath, partially finished large basement.
By owner, principals only.
$79,500. 592-7140.

OWNER MUST SELL
10 MILE POINT
Seaviews from all rooms. 3 bedrooms, 2 baths, family room, den, utility room, living room with beautiful, rock fireplace. Large, easy-care lot. Call
JIM DONNELLY
477-0191 477-8855
Royal Trust

OPEN HOUSE
SOUTH OAK BAY
100 Denison
Sunday Feb. 18, 2-5pm.
Finest views in Victoria, 4 bedrooms, 3 bathrooms, luxury home, 592-6754, 595-3245.

CENTRAL SAANICH
2 bdrm, 1½ baths, fp, dishwasher, bsmt with finished family rm, shop, carport, assumable 10% mortgage. Asking $45,900. 652-9941.

OPEN HOUSE
DAILY 2-4,7-9PM
569 Broadway (off Glanford). By Owner, 3 bedrooms, full basement home. Carpets, fireplace, dining room, garage, concrete patio, large lot. Excellent condition, near schools and bus. No Agents. $58,500. 479-2194.

C. N. Montague
1720 LILLIAN RD 595-4413
REAL ESTATE
PROPERTY MANAGEMENT

NOW BEING BUILT
We have a 3 bedroom ranch-style home on Edgelow St. near UVic. Includes cedar siding, shake roof, double garage, R20 insulation, Thermopane windows. Features heatilator fireplace, garburator, intercom and smoke detector. Try your offer. Phone 477-8673.

250 HOUSES FOR SALE

BLOCK BB BROS.

GORGE AREA
Ideal retirement home, close to all amenities. Quality built and well maintained inside and out. 3 B.R.s, living room and dining room. Large kitchen with eating area. Asking $52,500.
478-5561 BILL LEWIS 478-5818

TWO EXECUTIVE
HOMES
1. Triangle Mountain. 7 years young and over 2,000 sq. ft. split level. Exquisitely decorated. 3 bedrooms, large living room. Lovely family room. Double attached garage. All this on 1-acre park-like setting. Asking $92,500.
2. Situated on 1 acre. Superb in every way. Approx. 2400 sq. ft. of luxury. 2 large bedrooms. Master has a 5-pce. ensuite, 2 fireplaces, large family room with wet bar. Built-in oven and range. Situate in Selwyn Heights only minutes from centre of town. Asking $115,000. To view these homes please call:
478-5561 BILL LEWIS 478-5818

COZY
COMFORTABLE
CONVENIENT
Ideal starter or retirement. 2 B.R.s, no steps. Approx. 1100 sq. ft. situated in Colwood-Glen Lake area close to schools, etc. Bus at door. Nicely landscaped lot, fully enclosed backyard with fruit trees and veg. garden. Storage shed. Vendor must sell due to health reasons. Asking $49,500. Hurry and call:
478-5561 BILL LEWIS 478-5818

COLWOOD
IN-LAW SUITE
On a quiet cul de sac. Well built, 3 B.R.s up plus 2 bedrooms. In-law suite in bsmt., 3 baths, 2 fireplaces. A good buy at $73,500.
478-5561 BILL LEWIS 478-5818

RESIDENTIAL
1. Langford 2 BR home $44,700
Langford 2 BR home $47,500
2. East Sooke 2.5 acre plus 600 sq. ft. panabode $65,000.
3. Colwood — ½ duplex, 4 BR reduced. New price $46,500
Colwood — 3 BR home, large lot reduced, new price $56,900
New Listing 3 acres in Employment area $95,000.
4. Cloverdale — 4 BR home, fenced in garden, reduced, new price $47,000.
478-5561 PIERRE 474-2744

COLWOOD
SECLUDED
Situated on a large treed lot on a quiet street close to schools. This nice split-level home with 3 B.R. is in excellent condition, recently redecorated and offered for sale because owner is transferred. Asking $57,500.
478-5561 BOB PAUL 478-2477

955 WALFRED
Custom split level with 4 large bedrooms, attached double garage/workshop. Tudor-style rumpus room on 1 acre of treed property, $92,500.
NORMA SAUNDERS
478-5561 478-9182

COMFORT & CLASS
A warm welcome will greet your friends in this tastefully-decorated, 3-bedroom home with central wall fireplace, brand new carpet and color co-ordinated custom-made drapes. This house, with attractive A-frame entrance and extra-sized wrap-around sundeck, sets on a large park-like yard. Near schools, in neighborhood of well-kept homes. New listing. For more details call in neighborhood of well-kept homes. New listing. For more details call
GLORIA McCLEAVE
478-5561 478-2985

OPEN HOUSE
7264 EARLY PLC.
Located on a quiet cul de sac in Brentwood, close to schools and shopping, is this sparkling 4-B.R., 3-bathroom split-level home. Sunken living room with floor-to-ceiling fireplace, separate dining room and family room. Large nicely landscaped lot and priced at only $64,900. view with
RANDY COLBERT
478-5561 479-5932

HOME FOR A DOG
Nice cedar dog kennel in backyard, fully fenced to keep him in. The masters house is 2 years old, 4-level split with 3 B.R.s/ rec. area and fine finishing throughout. Phone me now as this home must be sold. Vendor transferred.
478-5561 JIM GRAHAM 385-1893
388-6275, pager 2634

DESPERATE!
To sell, so price is $39,900. 2 bedrooms, 4-pce. bath, L.R. with F.P., large lot close to all amenities, needs RTLC. GIVE ME AN OFFER!
478-5561 JIM GRAHAM 385-1893
388-6275, pager 2634

CEDAR RANCHER
Very different cedar-sided and roof 3-B.R. home sitting high on ⅓-acre lot. Heatilator fireplace in large L.R., sunken master B.R., separate utility room, eating area, separate workshop. Plenty of paved parking for camper or boat. Owner anxious, try your offer on $54,900.
478-5561 MIKE MYERS 478-6349
Pager 799, 388-6275

PANORAMIC VIEWS
Situated in lovely Broome Hill subdivision in Sooke, close to fishing and golf. Over 1300 sq. ft. of luxury. 3 baths, 4 bedrooms, good bsmt. development. Wrap-around sundeck. Foyer entrance. Asking $64,900.
478-5561 BILL LEWIS 478-5818

COLWOOD VALUE
Split-level home in excellent condition and recently redecorated. Situated on a large treed lot on a quiet street, the home is set well back to give maximum privacy. Vendor transferred. Well priced at $57,500.
478-5561s.BOB PAUL 478-2477

HAPPY HOLIDAYS
All year round playing in the garden of this pretty 2-bedroom, part-bsmt. home at 891 Snowdrop. Large living room with fireplace, ultra modern kitchen with dining area overlooking sundeck and garden. This bright and cheerful home can be yours at just $52,500.
478-561 DAVE REID 478-7375

FOR THE FAMILY
2-year-old, 3-bedroom home with much larger than average kitchen, formal dining room, living room with fireplace. Master bedroom with ensuite. Downstairs has nearly completed rec. room and 4th bedroom. Lot size 100x75. $59,900. Located in an area of newer homes at 2717 Rainville Rd.
478-5561 DAVE REID 478-7375

SWIM OR FISH
In Beautiful Kemp Lake, 200 yards from your ⅓-acre retreat. 2-B.R. mobile home needs only living room furniture and groceries for you to move right in. Home sited on present location very recently, well and septic system new and working perfectly. Just $34,500 and no expenses for appliances, etc.
478-5561 DAVE REID 478-7375

SELWYN ESTATES
Custom rancher on 1 acre, a must see for those interested in gracious living, large living room with adjoining formal dining room. Kitchen has built-in appliances, breakfast bar. Family room with glass doors to patio. Double-sided fireplace. Wet Bar, Master B.R. with private patio and dressing room. Ensuite off. Asking $115,000.
NORMA SAUNDERS
478-5561 478-9182

250 HOUSES FOR SALE

BLOCK BB BROS.

$2200 DOWN PAYMENT
Lovely 2-B.R. rancher completely renovated to "as new" condition. Big L.R. with acorn fireplace, large separate storage area, huge closets, new roof, stucco, gutters, paint and carpet. Well treed 167 ft. deep lot partially fenced. Any reasonable offer accepted on $44,900 asking price.
478-5561 MIKE MYERS 478-6349
388-6275, pager 799

OPEN HOUSE
7228 KIMPATA WAY
BRENTWOOD
SUNDAY, 1:00-4:30. In Beautiful Brentwood Bay. Down Vertier towards Mill Bay ferry. Just past Hagan, turn right on Kimpata Way. 3-B.R. split. Remodelled home on ¼-acre lot. Priced to sell. Call
GUY NORDQUIST
478-5561 478-0840

OPEN HOUSE
2316 ALICIA
SAT., 1:30-4:30. Presitge area of Colwood Lakes. Lovely bright 3-B.R. with rec. room. Ground entrance off large level lot. Excellent plan to take advantage of sun and minor view. Kitchen nook designed or lingering over coffee, $64,500.
478-5561 FRED CRAIG 642-5886

OPEN HOUSE
4419 VALMONT PLC.
SUN., 1:00-4:30, 3-B.R. split, 1700 sq. ft. beautifully, tastefully finished. Floor-to-ceiling rock F.P. in sunken L.R. A totally organized lovely home in a superior area bordering on Mt. Douglas Park, $72,500.
478-5561 FRED CRAIG 642-5886

IN-LAWS ARE
PEOPLE TOO
And they deserve to live in comfort with a maximum of privacy to do their own thing. This spacious home offers a round level, 5-room, self-contained suite consisting of L.R. (with F.P.), D.R., 2 bdrms., 4-pce. bath, private entrance and sliding glass door to patio. The upper level features about 1650 sq. ft. of living space that includes such extras as a music or family room, large kitchen and 2 full bath rooms. The only areas that are shared are the utility room, the sauna with an adjoining 3-pce. bath and the beautifully treed and landscaped lot. Only 2 blocks from bus stop, ½ mile to shopping in either Langford or Colwood, and about 1 mile to Juan de Fuca Recreation and Senior Citizens complex. A truly lovely home on a quiet cul-de-sac for only $87,500.
478-4761 MIKE RYLAND 478-5561

THE
"HISTORY
MAKERS"
WHITTOME'S

OPEN HOUSE
SAT. 1:30-4:30
1714 SHERIDAN
This 4 bedroom home is a must see. Two bathrooms, covered swimming pool (oil and solar heated). Built-in Tappen range and oven, garburator, large sundeck, great location. — $69,900. See you there!
479-1667 BAZ PHARAOH 658-8449

OPEN HOUSE
SAT. 1:30-4:00
4132 WILKINSON
RD.
Affordable price $59,500 for this bright and cheery 3 bdrm. home, with trees on property for your privacy. Delightful kitchen, dining and living rm. and full lower level ith excellent workshop. Drop in and see for yourself.
479-1667 RUTH LA CROIX 385-8416

OPEN HOUSE
SAT. 1:30-4:30
3927 CEDAR HILL
CROSS RD.
Lovely secluded rancher amidst flowering trees and shrubs. 2 Bdrms; 2 baths, family room and unique living rm. with fireplace. A delight to own. $69,500 MLS.
479-1667 DOUG RELF 479-5761

OPEN
SAT./SUN. 1:30-3:30
1231 PARK TER.
$51,900
SECLUDED STARTER
IN ESQUIMALT!
2 BR. Bungalow with high part basement, Sep. garage, tucked away on a quiet-cul-de-sac. Ex.
479-5427 CATHY ATKINS 479-1667

$49,900
Buys 3 bedroom sfull basement with finished fam. rm; Kitchen and breakfast cove, overlooking Vic. and the Olympics, for more details phone
658-8449 BAZ PHARAOH 479-1667

TREES AND A
—level lot give charm to this Cedar finished home and the View is lovely. Large entry delightful living rm. with Heatalator raised Hearth fireplace, dining rm; kitchen with eating area, plus 3 bedrms. Have a Look See at this charmer — $72,500.
479-1667 RUTH LA CROIX 385-8416

NEAT AND TIDY
CONVENIENT
Two bedroom home with spare room that could be used as 3rd. BR: kitchen with appliances included, living room with new Franklin Heater, carpeted floors, all in good condition Auto oil hot air heating. Located on quiet street Oakland area close to bus and shopping. Price $42,500 with excellent mortgage.
WILFRED DAVIS
479-1667 658-8884

DESPARATE
Rock Bottom Price $42,500. Owner of this 2 yr. old 3 BR. strata duplex has moved to Ontario and is desperate for a sale. In Brenwood with view this home features large L.R. with raised hearth fireplace, secluded patio and many more extras. View now and purchase through
479-1667 DOUG RELF 479-5761

= 39,900 =
is the low price of this spacious strata duplex on Marigold Rd. Close to stores and schools - 3 bedrooms plus dining rm. - large full basement ready to develop - new frooting and completely modernized. - Ideal for a young family and cheaper than rent. MLS.
479-1667 DOUG RELF 479-5761

= INVESTMENT =
2 bedrm. home on Helmcken Rd. near site of new hospital. Level lot with garage and garden area. Out of town vendor must sell! 41,900 MLS.
479-1667 DOUG RELF 479-5761

J. H. Whittome & Co. Ltd.

FOR SALE BY OWNER, 3 BEDroom strata title duplex, Colwood area. Feature wall, fireplace, wall to wall, 1½ baths, $2,000 downpayment and assume mortgage. Phone 474-2665.

GORDON HEAD
Cozy 2 bedroom home, fireplace, new carpet, fruit trees, workshop, offers on asking price of $51,900. 477-0632.

250 HOUSES FOR SALE

SEASPRAY
PROPERTIES LTD./REALTOR
1911 QUADRA 386-3124
1175 NEWPORT 595-3151

OPEN
LUCAS-MORRIS
ST.
LAKEHILL
FRI-SAT 1:30-4
7 BRAND NEW HOMES
$74,900-$83,900 for your selection. Lanscaping included!
ROD FINCH 385-3140
DOUG POSKITT 477-0645
or 386-3124

OPEN
SAT-SUN 1:30-4
3755 Doncaster
Don't miss this immaculate 2 bdrm home set on a hill overlooking Gordon Head with panoramic views of the Olympics and Victoria. See you on the weekend.
ROD FINCH 385-3140
DOUG POSKITT 477-0645

OPEN
FAIRFIELD
Completely Updated
2 bdrm. plus den loft
OPEN
FRI. 2-4
SUN. 1:30-4
1435 Thurlow
ROD FINCH
KEN WILKE 386-3124

OPEN SUN. 12-3
WATERFRONT
REDUCED $10,000 — VENDOR MOVING AND MUST BE SOLD!! Three bdrms., two baths, open-beam with cedar finish inside and out, located on sheltered, private well-treed half acre. This property overlooks a superb sand beach and provides good summer anchorage. Come and enjoy the sensational sea and city views at 5283 William Head Rd. MLS. Call for directions DOUG CODDINGTON 595-0795 or 388-5464 pgr 725.

OPEN HOUSE
SUN 1-4
1165 McKenzie Ave.
Near Reynolds School. A busy street but a lot of house for the asking price of just $52,900. 1154 sq. ft. main floor with 2 bedrms. Full 8' high basement easy to develop making a truly large home of over 2000 sq. ft.
386-3124 Jerry Downer 479-6559

NEW 3 bdrm NO STEP on dead-end Street. 2 car garage. ¼ acre lot. Loads of built-ins. ML.

OPEN
SAT 2-4
SUN 1:30-4
1325 Mooregreen
(off Blenkinsop)
386-3124 KEN WILKE 382-9527

NEW 3 bdrm level entry home over 1700 sq. ft., custom cabinets, oversized tubs, river rock F.P., and MUCH MUCH MORE!

OPEN
SUN 1:30-4
4415 Shelbourne
(by Mt. Doug Park)
386-3124 D. BARTON 595-7685

EXCEPTIONAL
VALUE
Over 1600 sq. ft. of finished living area on two floors including 3 bdrm., kitchen with eating area, D.R., L.R., Laundry Room, two-4 pce. baths. Fam Room with F.P., siding and shake roof for $60,900. ML38191.
386-3124 KEN WILKE 382-9527

Century 21
WESTERN HOMES
1037 Cloverdale 386-3494

OPEN SAT., 2-4:30
479 FOSTER
THREE
CHILDREN
Would each have a bedroom, plus 2 bathrooms. Lovely family room W/Fireplace, dining area off kitchen. Nice lot in fine area of Esquimalt. Asking $58,900. BILL PETTINGER, 386-3494.

WHY RENT?
ONLY $39,900
OPEN SAT. 1:30-4:00
Bright and cozy 2-B.R. home on a duplex-zoned lot. Sep. 14'x22' garage with power and space heater. The address is 1213 Lyall Street. For prior viewing phone TERRY EDEN, 386-3494.

$42,900
OPEN HOUSE
SUN. 1:30-4:00
Just a super starter home. 3 bdrms., mod. 4 pce. bath, living rm. Bright kit. with eating area, dining rm or 4th BR. Separate double C.P. with workshop and DARKROOM — VALUE PLUS. 1036 Colville. For prior viewing phone TERRY EDEN 386-3494.

BEAUTIFUL
BRENTWOOD
$65,900
3-yr.-old, 3-B.R., 1½ bath, super kitchen, sep. dining rm., full bsmt., some seaviews, fenced back yard — courtesy to all realtors — to view phone TERRY EDEN, 386-3494.

BEWARE!
Seeing this three year old may make you want to move. The area is quiet, the schools are close and the price is right at $62,900. MLS #35996. TERRY SMOLLETT 477-4921, 386-3494.

TWO STEP
Two bedrooms and den on a quiet corner lot in the Oaklands area makes for a great retirement spot or have three bedrooms for the growing family. MLS 37676. Reduced now to $45,900. TERRY SMOLLETT 386-3494.

$99,000
BRENTWOOD
NEW LISTING
Builders own home, priced at $99,000! A lovely 3 level split offering 4 bedrooms, master with ensuite and dressing room, spacious kitchen with family room off, and room for formal entertaining in the living room and dining room. Too many extras to list, see it now with NEIL R. MACDONALD at 386-3494 (24 hrs.)

WALK TO THE
SEASIDE
from this comfortable old Fairfield home, and enjoy the convenience of living close to downtown. With paint and elbow grease, you can have a 3 bedroom home to be proud of. MLS 38034. HELEN JONES 386-3494 (24 hrs)

250 HOUSES FOR SALE

Capital City
REALTY LTD.
1815 Blanshard St. 388-7557

GRAND FAMILY
HOME
Superb family home with 4-5 bedrooms. Exceptionally large family room. Two separate kitchens. Formal dining room. Spacious upper level living room. 3000 sq. ft. in all plus a 6' cellar. Grand entry for formal affairs. Located in Gordon Head within easy access to all facilities. Some sea glimpses from the spacious deck. $112,000.
477-1781 Raym Forbes 388-7557

SUPER SPLIT
Exciting new 3 level with rustic character. Two full baths, master includes bidet, 2 pce on lower level. Single enclosed garage. Large rec room with serve through from kitchen. Rustic wood high lighted by old brick. Larger Gordon Head lot. All thermo and 5 yr. warranty. $84,900.
477-1781 Raym Forbes 388-7557

A REAL HIT!
By request this plan has been repeated and improved! Over 1200 sq. ft. on the main. Larger master. Designed for air tight heater system. All thermo. 5 yr warranty. $76,900 or act now and have the family room finished for an additional 400 plus sq. ft. of living. Your cost $79,000 either way a great buy!
477-1781 Raym Forbes 388-7557

NI-ICE!
IF YOU WANT GREAT LIVING COMBINED WITH LOW MAINTENANCE DON'T MISS THIS ONE. Large bedrooms. Master with 4-pce. and dressing room. Second with student nook. 10x13 Dining. 13x17 living room. Plenty of teak cabinets, 2-pce. utility combo. Not an ounce of finishing plus easy-care exterior and long life fixtures.
477-1781 Raym Forbes 388-7557

NEAR THE SEA
Fairfield as new, no-step bungalow. Over 1050 sq. ft. of comfort. 17x14' living room. Two twin sized bedrooms, very modern citation kitchen, 7x12' dining area off kitchen. Modern 4-pce. bath, full-sized convenient utility room, easy care lot ½ block to bus and sea. All this for only $52,900. Dial Cliff Stretch 388-7557 or 388-6275 pager 2837.

MARIGOLD AREA
Quiet cul-de-sac. No step bungalow. Large living room, attractive fireplace, 2 bedrooms, kitchen and utility. Excellent lot. Selling at $48,000. To view dial Cliff Stretch 388-7557 or 388-6275 Pager 2837.

OPEN TO VIEW
FRI., SAT. 1:30-4
Delightful, pleasant, bungalow. High view corner location. Very modern kitchen with view dining area. Attractive warm living room, 2 bedrooms, ample closet space. Utility downstairs. Full price $51,900. View it Friday or Saturday at 3492 Lovat Ave., or dial Cliff Stretch 388-7557 or 388-6275 pager 2837.

OPEN HOUSE
WED-SAT. 1-4
4242 Lynnfield Cres.
Be the first to view this new listing in a choice area — good financing. Family kit., separate dining room, large L.R. with F.P., 3 bedrms., 1½ baths, finished rec. and family room with F.P. Asking $99,500.
Ruth Salaga 652-4362, 388-7557

NICE AS NEW!
$62,500
Freshly painted and waiting for you! Cathedral entrance, moss green carpeted stairs lead to sunshine bright dining and living room. Raised hearth rock fireplace. Kitchen with built-in dishwasher. A must see at this price! Call now.
Shirley Mollberg
388-7557 478-5327

OLDE HOME
$52,500
Two storey, well preserved, on corner lot. Former day centre. Four bedrooms, two baths. Owner will carry financing to approved purchaser. Call now.
Shirley Mollberg
388-7557 478-5327

OPEN HOUSE
SAT., 1:30-4
518 LAMPSON ST.
$48,500
Affordable 2-bedroom bungalow in a great location close to parks, bus, shopping and boat launch. Immaculate home features cozy fireplace in living room, renovated kitchen with new cupboards plus large eating area. Laundry area in full basement. Garden spot and fish pond in fenced backyard. Drop in Sat. or give us a call.
Marilyn Moore
382-8015 388-7557
Jo Lennox, 478-2563, 388-7557

COUNTRY
½ ACRE
4 BDRMS., 3 BATH
REC. RM.,
HOBBY RM.
DOUBLE
CARPORT
PRICED $83,900
388-7557 G. Tews 477-2732
388-7557 B. Blacklaws 479-4097

5 BDRMS.,
REC. RM.
86x150' LOT
LOADS OF EXTRA
PARKING
SPARKLING
HD. FLOORS
PRICED $60,000
388-7557 G. Tews 477-2732
388-7557 B. Blacklaws 477-4097

2-BDRM. HOME
CLOSE TO BUS
SEARS AREA
BEAUTIFUL
ROCK GARDEN
PRICED AT $53,000
388-7557 G. Tews 477-2732
388-7557 B. Blacklaws 479-4097

1-BDRM.
COTTAGE
50x276' LOT
LANGFORD DIST.
PRICED
TO CLEAR
AN ESTATE AT $37,500
388-7557 G. Tews 477-2732
388-7557 B. Blacklaws 479-4097

250 HOUSES FOR SALE

Capital City
REALTY LTD.
1815 Blanshard St. 388-7557

"OPEN HOUSE"
2-4, SAT., SUN.
Lovely 3-yr.-old home, 3 bedrms., large L.R., D.R. and kitchen plus a 2-bdrm. suite in the full basement. Quality const., 2 fireplaces, 2½ baths, x-large sundeck over double carport, easy-care lot plus a lot more. 619 Jolly Place, off Glanford. Asking $76,900.

1. $57,900, 3 bdrms. on main plus 1-bdrm. suite in basement. Well-kept 18-yr.-old. Town & Country.

2. $54,900. City Duplx. 4 bdrms. upper suite, 2 bdrms. basement suite. Large fenced lot.

3. $36,900. 2-bdrm., full-basement home. Central city location. Must sell.
FOR MORE INFORMATION ON ABOVE CALL
Subhash Sharma
388-7557 479-4933

Century 21
MAYFAIR REALTY
Mayfair Centre
386-2955

OPEN HOUSE
SAT. 1:30-4:00
2443 SELWYN RD.
$107,000
Luxury executive with tall trees and quiet location. 3 BR, rock cedar and stucco. Quality finishing with expensive carpets, fixtures, etc. 3 bathrooms, 3 fireplaces, formal living and dining, family room off kitchen. Complete recreation room (wet bar). Many, many extras. Come and check. PETER SYKES, 386-2955 or 382-3216.

OPEN HOUSE
SAT. 1:30-4:00
2278 GAIL PL.
(Take first off Lochside).
In the Maryland area of Sidney this lovely family home on a quiet cul-de-sac is a MUST to view. Must be sold. Offers to $66,900. Realtors welcome. LEIGHTON NOBLE, 386-2955 or 721-3047, 388-6275, Pager 789.

OPEN HOUSE
SAT. 1:30-4:00
1810 CHIMO PL.
Exclusive $77,900 — it's brand new! Lovely 3 bedroom home just completed this week. Distinctive decor, expertly finished with quality materials. Quiet cul-de-sac close to U-Vic and schools. 2 bathrooms on main, beautiful kitchen with large eating area. Formal dining area. Finished rec. room with fireplace in lower area. Double carport. Don't miss this one. GEORGE PARSONS, 386-2955 or 598-3847 or GEORGE WALL, 386-2955 or 477-0548.

HIGH TATTERSAL
3 yr. old 4 BR home on fully fenced, easy-care lot. Tall trees provide privacy yet allow ample sunshine. Fully finished with 2 fireplaces, 3 baths, large planned kitchen, sundeck off, thermo-windows, finished family room and laundry room. Large low interest mortgage can be assumed. Full price $76,900 exclusive. PETER SYKES, 386-2955 or 382-3216.

NEW EXCLUSIVE
Cute 2 BR home, Esquimalt. Large kitchen, separate dining room, separate garage. 1400 sq. ft. of family living. All clean and ready at $51,000. PETER SYKES, 386-2955 or 382-3216.

LANGFORD —
FAMILY
5 yr. old, 3 or more bedroom home on good corner lot. Living room has raised hearth, rock F.P. Sundeck off dining room, 2 bathrooms, finished rumpus room. Quick sale with assumable $44,000 mortgage bat 10¼% (due July '83), add Government 2nd and your low down can handle. Full price $52,000. New MLS. PETER SYKES, 386-2955 or 382-3216.

212 LINDEN
This character home has much more than meets the eye from a drive-by. 1300 sq. ft. of beautifully-kept interior plus full basement and one bedroom up. Exclusive with LEIGHTON NOBLE, 386-2955 or 721-3047, 388-6275, Pager 789.

MARCH 1ST
This desirable Gorge home will be vacant and ready for you. Large lot, 3 bedrooms (one down) and just steps from the water. Asking $55,900. LEIGHTON NOBLE, 386-2955 or 721-3047, 388-6275, Pager 789.

SINCE 1887
Pemberton, Holmes Ltd.
1000 Gov't St. 384-8124

10 MILE POINT
COUNTRY LIVING
Over 2100 sq. ft., 4-level, 2-storey home on small easy-care lot. Near beach accesses with mountain and ocean views. 3-4 bedrms. Needs decorating.
REDUCED TO $84,900
April 30 poss. MLS 37690
Contact MRS. SNOW, 477-6074
or 384-8124

CORDOVA BAY
RANCHER
Quality built, one-level living. 3 bedrooms, master ensuite. Family room with fireplace opening onto spacious patio. Large 2-car attached garage. Very attractive stone and wood facing. Located on well-treed ½ acre. Offers to $95,000. MLS 38069.
PAUL SMITH 383-3238
BOB DAVISON 592-0796

CEDAR HILL MALL
HIGH LOCATION
ONLY $69,500 — Quiet cul-de-sac offering this quality, 3-Br., semi bungalow, gleaming, oak floors beautifully landscaped, waterfall in rear garden, 2 full bathrooms large rec room, finished laundry workshop. Low interest mortgage. Please call CLIFF ANDERSON 477-3994

VALUE
Strata title, 2-storey duplex, NEW. FULL PRICE $54,000; or give me an offer. 1300 sq. ft. each half. Can be two 2-bedroom homes or one 4-bedroom home. Magnificent views over SOOKE RIVER. THIS IS A BARGAIN.
PEMBERTON, HOLMES LTD.
1000 Government St. 384-8124

SOUTH SIDNEY
BY OWNER-ASKING $54,900
5 years old, 3 Br, 2 baths, brick, f/p, attractive yard, apple trees, carport and sundeck. 656-4169.

BY OWNER, ATTRACTIVE 2 bedroom home on large lot, close to shopping and school on no thru Rd. Offers on $43,500. Phone 478-9391 (no agents).

250 HOUSES FOR SALE

THE ZIEGLERS

Rockland Tudor Reduced!

Now at $150,000. Seven year old Tudor style with excellent privacy. Home provides 1980 sq. ft. of living area with attractive beamed ceilings in living and dining rooms. Den, family rm., 3 bdrms. including spacy 22x12 master with 3 pce. ensuite having sea and mountain views. In ground 16x30 heated pool with sauna, double carport. ML38220. THE ZIEGLERS

Lakefront New Listing

Super newly painted 1300 sq. ft. 3 bdrm. home overlooking tranquil Langford Lake, from mature well established .68 acre lot, besides the home itself that has an excellent family rm., with huge picture doors opening to a patio overlooking the lake, there is a small one bdrm., cottage and dock. Excellently priced at $82,000. THE ZIEGLERS.

Waterfront Waterview

1. OAK BAY: charming 3 bdrm. 1000 sq. ft. home overflowing with character and featuring 132 ft. of pebble beach $142,000. THE ZIEGLERS
2. OAK BAY: 1000 sq. ft. cottage overlooking Gonzales Bay, separate garage and small boat house for fishing skiff. $92,000. THE ZIEGLERS
3. ROSS BAY: (Fairfield) Super executive home overlooking Ross Bay to the Olympics, 3000 sq. ft. of quality, $139,900. THE ZIEGLERS
4. CORDOVA BAY: Top quality 3/4 bdrm. 2500 sq. ft. home overlooking San Juan Islands — Luxury everything. $158,000. THE ZIEGLERS

Specials

1. 3944 SANDELL CR. (off Edgelow) Great family rm. of kit. is one of the main features of this 3 bdrm. 1700 sq. ft. home — thermo windows, insulation plus heatilator F.P. excellent existing financing. $86,900. THE ZIEGLERS.
2. CONDOMINIUM close to University perfect for the active couple or single person at an affordable price, $30,000. MLS.

THE ZIEGLERS
592-1768 384-8075 Pgr. 310
Seaspray Properties Ltd. 595-3151

National Trust Realtor — HILLSIDE MALL 595-2121 — 3440 DOUGLAS 382-8101

OPEN HOUSES 3671 SAVANNAH SUN. 2-4

Market fresh, 3 bedroom home with full finished basement. New quality carpeting over oak floors, fireplace, rec room, playground across the street with new tennis courts. $55,900.
LOLA CLARK
658-5877 595-2121

OPEN SAT. & SUN. 1-4 2786 MURRAY DR.

Waterfront Retirement!!! One only front step yet full basement has Rec. Rm and "in-law" suite. Main has two vast bedrooms, 5 pce bath. The living room, dining room and nook look out to the peaceful waters. $110,000.
JOHN RUSSELL
382-8101 or 386-9674

OPEN HOUSE 2126 SANDOWNE OAK BAY

SAT. & SUN. 1:30-4 p.m.
$88,000
This newly listed pretty, pretty quality bungalow on LANSDOWNE SLOPE is a pleasure to see and a delight to own. On the main floor there is a lovely livingroom with elegant fireplace, separate dining room, small den, efficient kitchen with breakfast area and a very large master bedroom (which could easily be converted to two bedrooms) with 4 pce. bathroom ensuite plus another full bathroom off the hall. All has new wall to wall quality carpeting over oak floors. Downstairs is fully developed with a large recreation room with fireplace, another bedroom and bathroom, laundry room and workshop. The garden with its trees and flowering shrubs is a perfect setting for the house — the beach garden offering complete seclusion and a super vegetable patch. DON'T MISS THIS. ITS the perfect house for those "gearing down" who want less rooms but who still want space and grace. Hard to find! See you Sat. or Sun. or by appointment at your convenience JOAN BAXTER 382-8101 anytime.

JACK MEARS OAK BAY REALTY LTD.
2194 OAK BAY 598-3321

SPOIL YOURSELF!!

An active family needs all the room it can find. This custom-built 2½ year old home offers an amazon-sized family room with fireplace, beautiful 22x13 kitchen, 3 bedrooms plus room for a 4th or 5th, 2 full bathrooms. 1650 sq. ft. on the main floor alone. Truly beautiful decorating throughout. It's in the Lakehill District on a very private lot and offers a high interesting outlook. BONUS!! Large yet easy-care lot with extra parking. You'll love it! $79,900. JACK PETRIE 598-8736 (res.) or 598-3321 (bus.)

ST. PATRICK'S SCHOOL AREA 2 BEDROOMS $53,900.

Spacious, clean and comfortable — this 2 bedroom, 2 storey, updated home retains all the charm of yesteryear. Convenient to bus, Jubilee Hospital, all school levels and Safeway. No need for a car here. Don't miss viewing inside this lovely family home with COLLEEN HOPWOOD 592-1523, or ROSELLE JACKSON 598-1093 or 598-3321 anytime.

OCEAN VIEWS

This custom built delightful "Cape Cod" was designed for present owners. Sitting high on a hill overlooking Haro Straits. There are 3 bedrooms and study as well as a good family room for the children. Master bedroom has dressing room, also provision for fireplace. Lots of family living here with full undeveloped basement. You must see this one. Asking $111,000. New MLS. For further details and your own private showing please call GIBBY McLEOD or BETTY McFARLAND 598-3321, anytime.
Member Relocation Services Canada

BY OWNER, 1,350 SQ. FT. 3 bedroom, 1½ bathroom, top quality building duplex with government financing of 8% plus new appliances and furniture available. Owner moving. Phone after 6 pm. 478-0948.

THIS WEEK ONLY, OPEN house 12-5 Sunday, 780 Royal Oak Ave. Large lot, completely renovated, 3 bedrooms, garage, no steps. Will be listed next week, for much more, so hurry. Priced to sell at $55,000.

250 HOUSES FOR SALE

National Trust Realtor — HILLSIDE MALL 595-2121 — 3440 DOUGLAS 382-8101

COUNTRY CHARACTER

2800 Sq. Ft., only $82,900. Super character, with 7 bdrms. You'll be amazed at the versatility of this home! Firepice in L.R., formal D.R. Extra lot could be subdivided.
LOLA CLARK
658-5877 595-2121

FIXER UPPER

2 bdrms, part basement, cement foundation, good outlook on 50x110' property, drive by 4077 Carey Road, offered at $37,900. Call
SID HASLAM 477-6185
GRAY LAITE 656-5267
OFFICE 595-2121

OPEN HOUSE SAT., 1:30-4 1173 OXFORD ST.

1. 5 bedrooms
2. Full basement
3. New Roof
4. Beamed ceilings
5. Renovated
6. $68,500

ALSO IN FAIRFIELD

1. 4 bedrooms
2. 2 baths
3. 66 x 164 lot
4. No-step bungalow
5. Choice location
6. $72,500

FAIRFIELD

1. 3 bedrooms
2. 42 x 141 lot
3. Dark panelling
4. Quiet street
5. $69,500

FAIRFIELD REVENUE

1. Two 1-bedroom
2. One 2-bedroom
3. 1 bachelor
4. 3 housekeeping
5. Over $12,500 gross
6. 60x100 corner lot
7. Zoned R3-2
8. Close to park
9. Good condition
10. $95,000

REVENUE FERNWOOD

1. Six units
2. 50 x 127 lot
3. Good condition
4. Possible gross $9,300
5. $73,500 price

OPEN HOUSE SAT., 2-4 1560 McRAE

1. 4 bedrooms
2. Top condition
3. Master bedroom with ensuite and walk in closet
4. Modern convenient kitchen
5. Heated swimming pool
6. Large lot 65 x 176
7. Extra parking (paved)
8. Fireplace
9. Rec room
10. Plum, apple and peach trees
11. 9¾% mortgage
12. Value at $64,500

1236 Richardson Xlnt Location

Need decorating and some wiring updated etc. A fine 55'x150' lot: House built 1949, 2 bedrms. PLUS den: Full Basement; Estate Sale REDUCED TO $56,900.
JOHN RUSSELL
382-8101 or 386-9574

85 MOSS

Don't be deceived this is a 3 level home with 3 bedrooms plus den, and a bedroom in-law suite. This home is in tip-top condition, and must be viewed to be appreciated — Some features are, 3 baths, fireplace, super large master bedroom, oak floors, beams, lead glass, some sea and mountain views.
R. W. RHODES
382-8101 or 479-9241

$52,900

3 bedrooms, full basement, finished rec. room with 14' bar — built in sofa etc. fireplace, super large kitchen — This home must be sold.
R. W. RHODES
382-8101 or 479-9241

SWAN LAKE RETIREMENT

1. No step
2. 2 bedrooms
3. Oak floors
4. Quiet area
5. $53,500

FOR ANY OF THE ABOVE 7 PROPERTIES CALL
ERNEST WILLDEN 383-0640
JIM BAILLIE 479-4594
OFFICE 595-2121

BROWN'S BEST BUY

One of the cosiest bungalows on the market. Full basement. Corner lot. Ample parking. Delightful fireplace in the snug living room. Work size kitchen with dining room off. Two bedrooms. Immediate sale wanted. Will consider offer on $51,200 firm from sincere purchaser. Financing is available. Call now.
GORDON WILLISCROFT
592-3100 595-2121

SUPER VALUE

Owner wants to sell. 3 bedrooms, full finished basement, new quality carpeting over oak floors, fireplace, rec room. Level lot with good garden. ½ block to playing field, childrens park and tennis court. Close to shopping centres, schools and bus, plenty of parking. $55,900. Exclusive.
LARRY LINEHAM
595-0134 595-2121

OAKS

Highlight the large lot and nestled amongst them is a cute 2-bedroom home. Updated plumbing and wiring, wall to wall carpeting and tastefully decorated. Upper Quadra area on a very quiet street. $44,600. Call
LARRY LINEHAM
595-0134 595-2121

DON'T YOU BELIEVE IT?

Two years old, 3 bedrooms, 2 up and one down, living room, dining room, full basement, extra bathroom through walk in closet off master bedroom. Located in Brentwood, situated on a level lot on a no-thru road, looks out over an open field with unobstructed views of the Malahat. Price change $53,500 to $49,900.
LARRY LINEHAM
595-0134 595-2121

GORDON HEAD $74,900

Immaculate 3-bdrm home located on a 90 x 131 lot with pleasant views. Rec room with fireplace, 1½ baths and vendor may carry 1st mtge.
JUNE HOUGHTON
477-6185 595-2121

DREAM HOUSE RIGHT PRICE

Wait until you see the quality of construction! Good fullsize floor joists, sub-floor, concrete topping on sundeck, etc. 13 years old, 4 bedrooms, 1½ baths, rec room wih cut stone fireplace, fenced back garden with oak trees. Great location and just $79,500. Plan is ideal for a family or comfortable retirement.
GRAY LAITE 656-5267
SID HASLAM 477-1994
OFFICE 595-2121

250 HOUSES FOR SALE

National Trust Realtor — HILLSIDE MALL 595-2121 — 3440 DOUGLAS 382-8101

$54,900

Brand new 3-bedroom home in the city on a 50x120' lot — 5-year warranty, thermopane windows, etc.
R. W. RHODES
382-8101 or 479-9241

$45,000

3 bedrooms, full basement, fireplace with $2250 plus Government Grant, payments could be as low as $298 per month.
R. W. RHODES
382-8101 or 479-9241

DFH 477-7291
D.F.H. Real Estate Ltd.
1559 McKENZIE AVE.

Open Sat. 1:30-4 2418 DRYFE Willows-Oak Bay Reduced to $52,500

Charming, older home in a PRIME area — near all schools and transportation. 3 Bedrms., full bsmt. and spacious, family kitchen. This home has been partially renovated but there is still plenty of room for further individual DECORATING. Lovely rear yard with SUNDECK, patio and good GARDEN area. Ideal for a first-home investment. Inquire now about easy financing. MLS.
HEATHER WILDE
477-7291 (Bus.) 477-5929 (Res.)

OPEN HOUSE SAT. 1:30-4:00 870 SNOWDROP

This attractive, 2-bedrm., full-bsmt. home is situated on a 66'x132' lot in the desirable Marigold area. The spotless home features a bright, family-size kitchen, new, wall-to-wall carpeting, updated wiring and extra insulation for comfort and economy. Sound value at only $44,900. Call me NOW for more information or prior appt. to view this fine property.
PATRICIA KING
477-7291 384-8075 (Pgr. 1105)
JACK CLOVER
ANYTIME 384-8075 (Pgr. 999)

OPEN HOUSE $38,900 — Sat. 1-4 Cedar Hill Area 1484 Finlayson Pl.

COSY, cottage-style home in good convenient location, completely MODERN inside with new drywall finish thruout. Nice W/W carpet in L.R. with fireplace, one spacious bedrm., cheerful modern kitchen with utility rm. off, 4-pce. bathrm. electric heat. CEDAR roof, 100 amp service. Heated outbuilding has 1 bedrm, workshop and greenhouse. New MLS.
JERRY MIREAU
477-7291 (Bus.) 477-4070 (Res.)

Nearing Completion

Choose your colours — but don't take too long! Located in the Gorge-Kinsmen Park area, this new, 3-level split offers fine family living. Over 1300 sq. ft. of finished area plus ½ bsmt. has generous-sized rooms, Thermopane windows, en-suite bathrm. plus more! On a 80'x120' lot, there's lots of room to play. Offered to you at $69,900. MLS.
CLIFF HALAYKO
477-7291 384-8075 (Pgr. 480)

$52,500 City Starter or Retirement

Good, solid, 2-bedrm., full high bsmt., stucco bungalow centrally located and close to many amenities. Nearly 1000 sq. ft. offers spacious room with fireplace in large living rm., bright dining area with city views, easy kitchen and 4-pce. bathrm. Lot is 50'x120' with many trees and shrubs. Offers to $52,500. MLS. To view, call
CLIFF HALAYKO
477-7291 384-8075 (Pgr. 480)

Terrific Views Mountain, Sea and Country Central Saanich

It's all there to see — stretching right to Mt. Baker! Sit, watch and enjoy these views from this 5-year-old, 1200-sq.-ft. home. It offers 3 bedrms. (3-pce. en-suite), bright L-shaped living rm./dining rm. comb., good kitchen with eating area all in excellent condition plus roughed-in rec. rm. with finished fireplace, 2-pce. bathrm. and workshop down. Generous lot with fully-fenced rear yard. All this offered at $69,900. MLS. To view, call
CLIFF HALAYKO
477-7291 384-8075 (Pgr. 480)

LONELY HOME NEEDS FAMILY

That's right! The owners have bought another home so this one MUST be sold. It's situated on a large lot in a quiet cul-de-sac not far from Butchart Gardens. There's a bay window and floor-to-ceiling F.P. in the bright living rm. The bsmt. is almost completely finished with 4th bedrm., den and rec. rm. Call now for more information. Asking $63,500. MLS.
KEN HIGHTON
477-7291 (Bus.) 385-9235 (Res.)
BEV HIGHTON
477-7284 (Bus.) 477-5603 (Res.)

YOUNG COUPLES AND SINGLES $41,900

This home is ideally suited to you. The home has an 18x11 living rm., bright, freshly-painted kitchen with antique trash burner (saves on heating costs). 2 good-sized bdrms. (One presently used as a spacious dining rm.). Full bsmt., separate garage and attractive lot backing onto a park. What more could you ask for? Call me NOW! MLS 38319.
BRUCE WRIGHT
477-7291 384-8075 (Pgr. 425)

NORTHRIDGE AREA
Drive by 625 Vanalman, 5 yrs. old. 3 bedrooms up, 1 down, finished basement, many extras. Asking $64,900. Phone 479-0166.

COLWOOD $35,900
2 bedroom home on nice lot with separate garage. Payment as low as $280 per month. Quiet neighborhood. 478-4795.

$37,900
Cosy older two bedroom home, 1,000 sq ft, no basement, fireplace, good investment property, Cloverdale area. 477-8142.

BY OWNER MUST SELL
3 years old, 3 bedrooms, Glanford area. Asking $55,900. Mortgage assumable. 479-2450 or 478-3263

BY OWNER, 2 BEDROOM home with swimming pool, large garden with backyard fenced in. On 975 Bray Ave. off of Jacklin Rd. Colwood.

250 HOUSES FOR SALE

Montreal Trust

OPEN HOUSE SAT., 1:30-4:00 3246 Woodburn Ave. (NEAR UPLANDS GOLF COURSE)

New on the market. Executive ranch-style home in a prime residential area. Spacious and well constructed 4-bedroom, full-basement home. Huge lot with triple carport and garage. Fireplaces in the rec. room, family room and living room. MUST SEE. MLS. $98,500.
386-2111 DON BECKNER 386-0588

OPEN HOUSE SAT. 1:30-4:30 3388 COOK PERFECT STARTER $39,900

Two-bdrm, full-basement home on big lot. Just needs your own imagination and a bit of work to make this into a comfortable, first home. In good location close to town with back lane access to deep lot, ideal for rec vehicles, extra parking, etc. To settle estate.
MIKE McKENNA
386-2111 592-3611

VICTORIA $53,900

Spotless home newly listed, bright kitchen, cozy L.R. with fireplace, laundry room, separate garage and tool shed, veg. garden. High up on a large lot. Call now. MLS.
386-2111 DON BECKNER 386-0588

BROADMEAD $99,500

Spacious, ranch-style home with over 3000 sq. ft. of living space. Huge, master bedroom, ensuite, walk-in cedar closet and balcony. Breakfast nook, formal dining room, rec. room, B.B.Q. patio, full-fenced, sunny backyard. Owner transfered. Must be sold. Call today:
386-2111 DON BECKNER 386-0588
GRAYDON HOOKER
386-2111 598-2186

OAK BAY BORDER $56,900

Clean, well-kept home on a quiet street. Private, fenced yard, separate garage. Extra large L.R. with fireplace. Bright D.R., large laundry room. Excl. Call today:
386-2111 DON BECKNER 386-0588

UPLANDS

Distinctive, 2-storey Colonial. 6 bedrooms, 3½ vanity bathrooms, billiard-size family room adjacent to a super deluxe, fully-applianced kitchen. Over ⅔ acres of sprinklered grounds, room for a pool in the private, fenced garden. A quality home in the heart of Uplands, offering years of pleasurable living for the executive family. Offered at $199,500. (MLS).
GERRIE HUTTON
386-2111 386-3927

NORTH OAK BAY

Beautiful, family home in absolute immaculate condition, 4 bedrooms, 3 bathrooms, bright and beautiful, bow-windowed living room, separate dining room. Cozy, fireplaced, family room adjacent to a well-designed kitchen. On a nicely landscaped, easy-care lot on a quiet street. Close proximity to excellent schools, UVic, Racquet Club, and shopping. $103,500. Exclusive to:
GERRIE HUTTON
386-2111 386-3927

NEW LISTING! OAK BAY BORDER

The perfect starter or retirement home for YOU! A private, easy-care lot, 2 bedrooms, entertainment-sized living room, dining room, with built-ins, full basement for future development. This home is only 13 years old and ABSOLUTELY IMMACULATE. LISTED EXCLUSIVELY AT $58,500, SO CALL NOW!
GRAYDON HOOKER
386-2111 598-2186

BEAUTY IS ONLY SKIN DEEP

One must see the inside of this home to appreciate its liveability and attractiveness. The 800 sq. ft. on the main floor consists of an in-line living and dining room, a kitchen with eating area, and a master bedroom, all attractively-finished in wood pannelling. There is also a full basement with another bedroom. This pleasant starter or retirement home located in Vic. West is priced to sell at $38,900. MLS. To view — please call:
A. D. WHEELER
386-2111 477-4789

OAK BAY'S "REDWOOD" FOREST

That's to give you the feeling of space available in this contemporary cedar exterior home located on "Redwood St." in the University area. From the outside only a hint of the wonders to behold inside for the growing family. Striking feature fireplaces in the living and family room, large separate dining room, feature windows, ample bedrooms, 3 baths, sauna and more features just for you. Priced at $138,500 and worth it.
NEIL RAWNSLEY
386-2111 595-1507

BRENTWOOD BAY SEAVIEW PROPERTY TO REALLY EXCITE YOU!

4-bedroom home. Over 2300 sq. ft. fully developed. Floor-to-ceiling, full-view windows in living room and dining. Designed to take advantage of the panorama of Brentwood Bay and Saanich Inlet. 1st offering at $88,500. MLS. For information call:
E. W. PROKOSCH
386-2111 477-2194
386-2111 ROY KAISER 477-6813

COLWOOD METCHOSIN

Attractive 2-bdrm., full-basement, sunken living-dining room, fireplace of stone, double carport, good lot for boats and trailers, $49,900. Good assumable financing. Immediate possession.
386-2111 D. BECKNER 477-4994

250 HOUSES FOR SALE

GARDNER REALTY Ltd
895 Fort St. 385-7721
(24 HR. SERVICE)

"HANDYMAN'S SPECIAL"

5 BR, large LR and DR with 2 FPS, 2 BRS on main, kitchen and utility area. 1949 sq. ft. PLUS full attic ready for development. 3 BRS in 8' basement. Copper plumbing. Oil heat and oil hot water. Potential revenue. Needs cleaning up. Quick possession. ASKING $48,900.
385-7721 BRIAN COUTTS 598-2405

COLWOOD CUL-DE-SAC

2 BR, no basement — large LR, DR — utility room plus large custom designed family room with extra 4 pce. bathroom. MANY EXTRAS. Professionally landscaped, easy care, lots of parking. MUST SELL, ASKING $59,900.
385-7721 BRIAN COUTTS 598-2405

OPEN HOUSE SAT., 2-4 881 DARWIN SPOTLESS 4 BEDROOMS FULL BSMT. 2 BATHROOMS EXTRA PARKING FENCED LOT $54,900

FOR PRIOR VIEWING
CLIFF SALMOND
385-7721 477-3626

VALLEY VIEWS 3 BEDROOMS 60x120 LOT $44,900

Relaxed living on a quiet street. Few steps with a cement floor workshop. Clean with double windows. Nicely landscaped. MLS 37311.
CLIFF SALMOND
385-7721 477-3626

102-1725 CEDAR HILL X RD.

2 bedroom condominium — an exceptional unit. F.P., washer and dryer in the suite. 1½ bath, large patio off the D.R., expensive carpet, storage in suite, underground parking with a large heated storage room next to parking pad. This is a quality building. Priced at $53,900.
385-7721 388-6275 PGR 619
REID TOPP

1021 PEARL CRS. (Off Llanfair)

NEW West Coast Cedar home. 2205 sq. ft. Features are double garage — 15'x16' master bedroom plus two more bedrooms almost as large — 2 four-piece baths plus another 2-piece bath — family room — kitchen with solid teak cabinets — extra large dining room and super large living room and a basement. If you want space, quality, comfort, privacy and prestige, this home has it. P.S. It has waterviews — Priced at $93,000.
385-7721 388-6275 PGR 619
REID TOPP

6841 JEDORA DR.

3 bedroom — full basement — drive-in garage. Features open beamed ceiling in the L.R.-F.P., knotty pine cabinets — expensive carpet — large sundeck — thermo glass — max. insulation — F.P. in lower level and note this feature "electric hot water heating" talk about an economical system, this is it. $85,000.
385-7721 388-6275 PGR 619

6808 JEDORA DR.

3 bedroom — full basement — fireplace — 1½ bath. This home is set in a lush treed area next to Butchart Gardens in the Brentwood Bay area. With all underground services, this has to be one of the best streets on the Peninsula and is it priced right at $65,900.
385-7721 388-6275 PGR 619
REID TOPP

OAK BAY GONZALES CONTEMPORARY

This beautiful contemporary home offers the ultimate in privacy and convenience. Features include gourmet kitchen plus adjoining family room with stone F.P., large D.R., sunken L.R. with another stone F.P., 3 B.R.s (huge master B.R. with ensuite). Call today for a private viewing. $179,000. MLS.
385-7721 DALE BRIGGS 592-3978

3-Bedroom Rancher Large flat lot Low Fifties 3885 Diamond MLS 37310

CLIFF SALMOND
385-7721 477-3626

SPOTLESS 4 BEDROOMS FULL BSMT. 2 BATHROOMS EXTRA PARKING FENCED LOT $54,900.

CLIFF SALMOND
385-7721 477-3626

ACREAGE SECLUSION RANCHER

Just listed! Custom built with superb workmanship and excellent decor, this large 2-bedroom rancher offers privacy, quietness, and easy to care for grounds with enough cement patio and lawns for your enjoyment. The spacious living room features a vaulted polished beamed ceiling, polished stone fireplace and cathedral windows. A delightful kitchen with a separate panelled dining room is designed for your relaxation at meal times. Many other features and only 15 minutes from town centre. On Saanich peninsula. MLS. Priced at $84,900. Call now.
CLIFF SALMOND
385-7721 477-3626

250 HOUSES FOR SALE

GARDNER REALTY Ltd
895 Fort St. 385-7721
(24 HR. SERVICE)

REDUCED $4,000

Natural cedar finish walls, built-in bookshelves and cabinets and Roman brick F.P., highlight the L.R. of this comfortable 2-B.R. home. Staircase leads to full 34' undeveloped attic ready for development. Bright sunporch waiting for your plants and rocking chairs. Large D.R. and immaculate KITCH. Full basement with 15'x13' workshop insulated for sound. Fenced backyard with patio and large metal storage-shed. Stove and fridge included. Ideal for the young growing family. Priced to sell at $48,500.
KENT MACLEOD
385-7721 595-4273

Victoria Realty LTD. 386-3585

OPEN SAT. 1:30-4 1002 DECOSTA

Off Selkirk, overlooking the Gorge Waterway. Fantastic views from the spacious LR, kitchen and sunroom. Guest size DR, 3 bedrooms, Master has private balcony. Workshop off carport. Easy care lot, on a quiet cul-de-sac. Strata duplex. It's a beauty! Asking $72,000. MLS. HAVE A LOOK INSIDE! Dave Roberts 477-1317 or Leo Van Dyk 479-6264.

OPEN HOMES BRAND NEW SAT. & SUN. 1:30-4 LAKEHILL TREED AREA FROM $64,700

Take McBriar off Quadra, follow our signs to 4171 Borden. A wide choice of quality homes. Some finished, others near completion, several just started. Quiet location near schools and playground. Look and compare! Please call Colin Munro 652-3383 or Leo Van Dyk 479-6264. Bus 386-3585.

OPEN HOUSES SAT. & SUN. 1-4 WALLACE and CULTRA

(Pat Bay hiway to East Saa. Rd. left on Cultra to Wallace Dr.)
$58,900-$64,900
Terms start as little as $3,000 down and perhaps the best value you will find anywhere. Brand New, country setting, dble plumbing, cedar and stucco finish, variety of designs, from Rambling ranchers, 4 bedroom Cape Cod family home, to conventional 3-bedrm basement homes. The quality and unbelievable low prices are the talk of the town and must be seen to be appreciated. Dave Roberts, Colin Munro and Morris Lund in attendance, or call 386-3585 anytime.

NEW OPEN HOUSES 4200 BLK MORRIS DR. $68,900-$79,900 SAT. & SUN. 1-4:30

Heavy insulation, thermopane windows, delightful floor plans, commanding location with views to Olympics, ensuite plumbing with 3rd bath roughed-in, basements planned for future development. Phone Morris Lund or Colin Munro at 385-3585.

SIMPSON SEARS AREA NO STEPS $47,500

Cosy, 2 bedroom home, fireplace. Auto. hot water heat. Enclosed attached garage, big kitchen, greenhouse. MLS. Roma Molyard 386-3585 or 384-4827.

3-BEDROOMS $55,500

Very bright family home located on a nice treed (apple, peach, cherry and plum) lot, with large rear patio area, greenhouse and tool shed. This 3-bedroom, full-basement home with fireplace, pleasant dining room, utility off the kitchen, hardwood floors, good-sized rec. room plus workshop and drive-in garage. All this and more located in the Carey-Wilkinson area. Call me to view today. Owner has bought — MUST SELL. MLS. Trade-in plan available or as little as $3900 down and approx. $505.00 per month Pl. Call Jack Lidstone, 477-9262.

ESQUIMALT $41,500

Great starter or retirement, 2 bedrooms, modern bath and spacious kitchen situated on a very nice lot. Close to all amenities, please call Grant MacFarlane, 386-3585 res. 479-8528.

GORDON HEAD
Excitingly different, new split-level 3-bedroom home, 2½ baths, family room, huge kitchen, 1820 sq. ft. plus garage. Maintenance free. Solid vinyl siding. By builder. $74,900. 383-6033.

PRIVATE SALE, NORTH OF Elk Lake, attractive sunny family home with white picket fence. 3 or 4 bedroom, large lot, fireplace, greenhouse, fruit trees, sundeck, patio, dishwasher and hardwood floors, etc. $68,500. 652-3773.

BY OWNER, 1657 BROUSSON Drive, 1½ year old house on quiet street, off Torquay Drive. Close to schools. Family room and 3 bedrooms, 2 bathrooms up. 1 bedroom, bathroom, partially finished rec room and workshop down. $88,900. 477-5653.

CITY LIGHTS AND OCEAN views from a elegant sitting room make this spacious home desirable. It contains 2 bathrooms plus en-suite, huge part cedar recreation room and music room. Reduced to $80,000 or best offer. 478-7824.

SIDNEY
Open house, Sun. 2-4, 2373 Malaview, 8 year old, three bedroom bungalow, fireplace, fenced yard, fruit trees, asking $49,900. Assumable mortgage of $41,000 at 10⅝%. 656-5473.

$28,500 FULL PRICE
$1500 down payment, wall to wall carpet throughout, modern plubing, new furnace, new kitchen. Interior is immaculate. Phone owner, 479-2209 or 652-1562.

½ DUPLEX $34,900
Sooke — 3 bdrm modern strata units on .63 acre lot near waterfront. Buy 1 or both sides — good investment.
BOWDEN REALTY 383-5524

FOR SALE BY OWNER. THREE bedroom house, basement, wall to wall carpet, Franklin fireplace, electric heat. ½ acre at Cobble Hill. $41,900. Interested parties please call collect 957-2272.

250 HOUSES FOR SALE

david burr LTD.

MINI COLONIAL MANY FEATURES OPEN HOUSE 2-4:30

1045 TATTERSAL SATURDAY
This 2-bedroom home offers a great deal for a very reasonable price. Basement, new wall-to-wall, garage, fireplace, deep lot, modern furnace, wiring and plumbing and all in a charming style. There is also a stove, washer and dryer available. The owner is willing to carry financing with as little as $2500 down to the right party, so don't miss this Saturday.
$43,900
MICHAEL BURR
595-2165 david burr ltd. 384-9335

GORDON HEAD

3932 LEXINGTON
OPEN HOUSE
SUNDAY FEB. 18, 2-4
REDUCED! REDUCED!
Don't miss seeing this spacious family home located in an area of fine homes.
—over 2,000 square feet
—spacious living room
—bright functional kitchen
—three bedrooms on main
—daylight basement offers opportunity for in-law suite or additional family accommodation
—easy care lot (ML 37293)

Good value at reduced price
$77,500
W. E. (WIL) WILSON 477-4328
david burr ltd. 384-9335

GRACIOUS SPACIOUS

Family home in North Oak Bay, featuring:
—Four bedrooms — all carpeted
—Living room with fireplace and bay window
—Dining room with access to patio
—Sunny kitchen with built-in range
—Large laundry — utility room
—Cozy family room
—Rec. room with space for billiard table
—Cut stone facing at front of house
—Heavy shake roof
—16x32 heated swimming pool
—Beautifully landscaped lot. Fenced at rear
—Double carport

Pride of ownership is evident in every detail. The location is handy to all school levels and university. Close to Uplands Golf Club and to Racquet Club. Gracious and spacious in every detail! A super family home! Please phone for extra info.
$139,900
W. E. (WIL) WILSON 477-4328
david burr ltd. 384-9335

OAK BAY/ UNIVERSITY

3551 REDWOOD AVE.
$94,500
Family comfort in this 4 bedroom three level split. Beautiful yard and well maintained home. Hard to find in this area. MLS 38172. To view anytime please call
GLENN FORTUNE
david burr ltd. 384-9335

REALSPAN PROPERTIES LTD.
846 BROUGHTON 388-6454

PORTAGE INLET WATERFRONT

Beautiful tudor home on ¾ acres and 105 feet of waterfront. This super family home offers ample space and freedom away from subdivision claustrophobia, but is located only minutes from downtown and within easy access to the Pat Bay and up-Island highways. Asking $136,500 and open to offers.
GARY BRIDGE
388-6454 595-6968

BEAUTIFUL OUTSIDE VACANT INSIDE

She's just sitting here ... waiting for you! This lovely lass ... er, house ... has many admirable qualities and features. For example, 1,400 sq. feet on the main - gleaming hardwood floors - built-in dishwasher, 3 good bedrooms, with ensuite and a high dry basement not yet developed. all this plus a view on a cul-de-sac in the high Doncaster area for only $77,500.
A. J. "SANDY" CRAWFORD
388-6454 477-1561

"COLWOOD— METCHOSIN" $56,900

Immaculate cathedral one-owner home situated on a treed, fenced lot on no-through street. 3 bedrooms, living room with natural rock fireplace, good-sized dining room, kitchen, eating area, sundeck, recreation room and workshop. Vintage 1974 with wall-to-wall panelling and wallpaper accents. MLS ... 37982. Price reduced for quick sale.
BRENT D. EWING
388-6454 658-5661

"MORTGAGE ASSISTANCE" $69,500

Quadra-McKenzie, fully developed 8—yr.—old home producing $300 per month from lower level. Main floor offers 3 bedrooms full bathroom, living room with fireplace and large kitchen with wall-to-wall throughout. Large 1st mortgage at attractive rate. MLS ... 37410.
BRENT D. EWING
388-6454 658-5661

BRENTWOOD BAY
2 year old split entry with cedar bevel siding and shake Dutch hip roof across from green belt on ¼ acre landscaped lot, quiet no through road, 1400 sq. ft. up, 1050 sq. ft. down, fireplace in living and family room, 13x27 ft. garage with work bench, 3 years warranty, $82,500. 652-2815.

250 HOUSES FOR SALE

BOORMAN'S
612 Fort St. 386-7521
2045 Cadboro Bay Rd. 595-1535
BOORMAN INVESTMENT CO. LTD.

OPEN HOUSE SUN. 1:30-4:00 1258 WILSPENCER ROCKLAND — $53,500

Situated high on a quiet lane in Rockland. A 2-bedroom, strata duplex with entertainment-size living room and dining room. This full basement home is located in a well-landscaped lot with easy walking distance to town. MLS 38015.
GORDON ADAMS
595-1535 592-1353

OPEN HOUSE SAT. 1:30 to 4:00 OAK BAY/WILLOWS 2359 HAMIOTA

Charming home in this desirable area. Supports on the main, a large living room, separate dining room, 2 large, bright bedrooms. The kitchen is bright and attractive with eating area and a sun room for your afternoon teas. The lower level supports washer-dryer area, workshop, extra room plus a drive-in garage from the back alley. The super garden area and home is on a lot 50'x135' all for the asking price of $74,900. Be the first to view this new listing phone:
GORDON ADAMS
595-1535 592-1353

OPEN HOUSE 1737 TAYLOR SAT. 1:30-4:00 $69,750

This is a lovely, 4-bedroom home situated in a desirable location. The fully-developed basement will delight you with its attractive decor and spaciousness. $44,000 assumable at 10½% is an added bonus for the family wanting all levels of good schools within walking distance. Don't miss viewing with:
VIVIENNE GENT 595-1535
(24 Hrs.)

OPEN SAT. 2:00 to 4:30 3442 WASCANA ST. OFF BURNSIDE $47,900

An exceptionally well-maintained, stucco bungalow — living room with fireplace — bright, modern kitchen with adjoining utility room — three bedrooms — no basement but it does have an attached garage. You will enjoy the garden and the quiet, convenient location, MLS 38051.
595-1535 IAN BOORMAN 592-3335

OPEN HOUSE SUN. 2:00-4:00 1286 PANDORA CLOSE TO TOWN CHARACTER

Architect's own home, renovated with great flare — 3 bedrooms, 1½ baths, family room, full basement, many built-ins. Come to view this weekend. MLS 36406. $55,000.
PETER DUECK
386-7521 479-9909

FIXER-UPPER 3232 WICKLOW

$43,500 buys over 1200 sq. ft. on a 208 ft. lot. Drive by, then call for your appointment to view.
GAIL WEINBERG
PETER DUECK
386-7521 479-9909

ROCKLAND — $89,500

Tucked away on a quiet street just off Oak Bay Ave., this charming architect-designed home offers space, seclusion, quiet, minimum-care garden — and much more. Two storeys and 1899 sq. ft. contain huge LR and DR, lovely kitchen with built-ins (adjoined by eating area and laundry room). Upstairs are three large bedrooms, 2 full baths. Added features — $49,000 1st. Mtge at 10%, owner willcarry $20,000 2nd at 12%. This is an opportunity — take advantage quickly. MLS 37258.
386-7521 PETER DUECK 479-9909
GAIL WEINBERG
595-1535 477-4467

ATTENTION JUBILEE STAFF $47,450

Nurses can walk to work from this bungalow with 3 large bedrooms, country-style kitchen and all-electric heat, easy-care yard with a long side driveway for cars and a separate garage. This is anideal shared accommodation home for hospital staff. Further details call:
VIVIENNE GENT 595-1535
(24 Hrs.)

GOURMET'S KITCHEN

Bordering the Gorge is this family home made for the lady who delights in being a homemaker. The dream kitchen (18.6x11.0) opening onto a (32.0x17.6) sundeck, with all the latest cooking equipment. Also on this floor isthe living room, dining room and master bedroom with 4-pce. ensuite. The generous stairway leads to the upper floor of three bedrooms and another 4-pce. bathroom. The basement with 2-pce. bathroom has workshop, two large storage rooms and laundry. The roof, plumbing, and wiring have been renewed in the last three years. This is a bargain at $79,500 for a family. View by appointment only. MLS 038378.
JOHN JENKINS 388-5464
Pager 582

ELEGANT CONTEMPORARY

An extremely spacious home, with the large rooms you have been looking for. L.R. has a white rock F.P. with marble hearth. Sep. D.R. Lg. family kitchen with sundeck off. 3 B.R. and 2 full bath. A cosy rec room with brick F.P. and R.I. for wet bar. Space for further development. Db. carport. Good size lot. Close to all levels of schools, and a rec. centre with pool and playing fields. MLS. Listed at $107,000.
386-7521 Tove Barlow 477-9859

QUALITY HOME

In a convenient close-in location. L.R. has a beautiful rock F.P. and solid cedar panelling. Spacious kitchen with lots of cupboards and lg. eating area. 3 large Brs and 2 full bath. Downstairs is a great rec. room with brick F.P. 2 more brs. and a full bath. Space for further development. (in-law?) Lg. db. garage. Good lot. Listed at $78,500.
386-7521 Tove Barlow 477-9859

BEAUTIFUL UPPER ROCKLAND

A wonderful opportunity to acquire a lovely home at a moderate price in this delightful and convenient area. Long, low ranch bungalow on extremely attractive, easy-care lot at corner of quiet cul-de-sac, just 5 mins from downtown Victoria. 3 BRs, charming LR with white brick FP, cosy den, smart, knotty-pine kitchen with 4 appliances, ldy rm., separate, panelled DR 11x14 opening to very secluded back garden and patio. Richly carpeted throughout. Very comfortable and very thrifty baseboard HW heating. Double garage. Priced at $110,000 for early sale. (MLS).
383-2700 JOHN PLATT 386-7521

GORDON HEAD PARTIAL SEAVIEW

Spacious, stucco bungalow of L.R., D.R., 3 BDRMS. and two full bathrooms on main. Rumpus rm., 2 BDRMS., sewing rm. on lower floor, double garage with patio, extra parking for camper or boat. Lot size 136'x80'. MLS 37107.
WILLIAM HOLLICK
592-6470 386-7521
595-1535 477-4467

RETIREMENT or STARTERS $47,500 to $54,900

These homes are close to amneties and are all in tip top condition. For more informaion call:
386-7521 DEL HOEGI 383-0516

250 HOUSES FOR SALE

Island Homes Ltd.
2504 DOUGLAS
386-7545

HANDYMAN SPECIAL

THREE-BEDROOM HOME AT 1041 HOLMES STREET. OWNER ANXIOUS TO SELL AT THE LOW, LOW PRICE OF $34,900! OPEN TO REASONABLE OFFERS.
BILL PALFREY
386-7545 598-4210

$52,500

BUYS YOU A SOLID, OLDER HOME WITH 3 RENTAL UNITS WITH POTENTIAL OF $550.00 GROSS MONTHLY REVENUE. DRIVE BY 2713 ROCK BAY AND SEE FOR YOURSELF. THEN PHONE. Purchaser may carry some financing.
BILL PALFREY
386-7545 598-4210
M2 ZONING FOR ADDED BONUS. MLS.

HORSE LOVERS

ALL WEATHER RIDING RING, ON THREE ACRES WITH STABLES, NORTH SAANICH AREA. LOVELY MODERN 3-BEDROOM HOME WITH DEN, LIVING ROOM WITH FIREPLACE, EXCELLENT KITCHEN, DINING ROOM, 3 BATHS. HIGH BASEMENT, REC. ROOM, SADDLE ROOM, LAUNDRY, WORTH YOUR INSPECTION $119,900. PLEASE CALL BILL PALFREY, 598-4210. LLOYD ELLIS, 658-8222, ISLAND HOMES LTD., 386-7545.

WATERVIEW, DUPLEX ACREAGE, HOUSE

Waterview, Year old thermopane home .43 acre, sunny lot. Prestige area. Asking $93,500. Tom Evans 552-2620.

5-year-old, 3-bedroom, 1100 sq. ft. unit duplex with appliances, $79,900. Tom Evans, 652-2620.

3 acres, house, barn, workshop. Asking $109,000. Tom Evans 652-2620

4 BEDROOMS, REC ROOM, FAMILY ROOM

Private woodsy lot. $69,900. Tom Evans 652-2620

ROCKLAND

WOULD YOU BELIEVE — APPROX. ⅓ ACRE — SECLUDED AND FENCED — YOUR OWN LANE-WAY — GARRY OAKS AND MAPLE — OVER 1400 SQ. FT. OF ONLY 12 YEAR OLD HOUSE — 3 BDR'S UP — 3 UNFINISHED DOWN — 2 FIREPLACES — SEPARATE DOUBLE GARAGE — ABOVE GROUND SWIMMING POOL — LARGE SUNNY SUNDECK — PHONE BILL PALFREY 386-7545 — 598-4210.

SOMETHING SPECIAL

CHECK THESE SPECIAL FEATURES — THEN DRIVE BY 3903 BRAEFOOT. EXTRA LARGE LOT WITH OAK AND FRUIT-TREES (AV. 80x254). LOTS OF PARKING — GOOD CONSTRUCTION (1950) — IMMACULAGTE CONDITION — FEW STEPS — SPACIOUS LIVING ROOM — SEPARATE DINING ROOM — BRIGHT SPACIOUS SEWING ROOM — THERMO PAYNE WINDOWS — NEW AWNINGS — A TRULY LOVELY AND DIFFERENT HOME — OWNERS ARE ANXIOUS AND WILL CONSIDER REASONABLE OFFERS ON $67,000. PHONE BILL PALFREY — 386-7545 or 598-4210.

OAK BAY $29,000

1 BEDROOM COMPLETELY decorated ready for your furniture.

ESQUIMALT $46,500
2 Bedroom ocean view. Eating area in kitchen.

ESQUIMALT $29,500
3 Bedroom. Children welcome.

ESQUIMALT $24,400
City and ocean view. Close to all amenities.
Joe Manton 382-5211 or 386-7545.

2631 Mt. Stephen Asking Price $54,900

EXTREMELY WELL BUILT HOME FEATURING 2 BEDROOMS ON MAIN FLOOR. GOOD OAK FLOORS AND UPDATED KITCHEN AND BATHROOM, FUNCTIONAL FIREPLACE. FULL HIGH BASEMENT AWAITING FINISHING TOUCHES. GORGEOUS LOT WITH MANY FRUIT TREES. HIGH LOCATION WITH VIEW. MLS. FOR VIEWING CALL
PATRICK SNOW 592-3931
C. E. PULLAN 477-1578

GORDON HEAD DIST. OPEN HOUSE SAT & SUN. 1-4 1809 Grandview Drive

NEW ON THE MARKET
Prestigious area featuring the following: 4 bedrs; 3 bathrs; den; sewing; utility plus recreation room; patio plus sundeck — large level lot with fruit trees plus grape vines. Total of app. 2550 sq. ft. of living space in two floors — for viewing and information call Patrick Snow 592-3931 or Island Homes Ltd. 386-7545

250 HOUSES FOR SALE

BLOCK BB BROS.

SELL THRU VIDEO

OPEN HOUSE SUN., 2-4 774 ROYAL OAK AVE.
$52,900 — Brand new house. Lot 70 x 150 ft. No bsmt.
386-3231 Olive L. Martin 479-8913

OPEN HOUSE SUNDAY, 2-4 967 ROYAL OAK BROADMEAD
You are invited to view this beautiful home and enjoy 3200 sq. ft. incl. double garage. Luxury living, available immediately as owners have moved out of province. Priced below replacement costs.
386-3231 Edna Sargent 383-2202

3308 COOK ST. OPEN HOUSE SUNDAY, FEB. 18
Neat, well-built bungalow recently renovated, 3 bdrms, living room with fireplace. Attractive garden in back with chain link fence.
MaryAnn Waldman
386-3231 477-5759

SUPER BUY ONLY $42,500
Tremendously comfy 2-bdrm bung. completely re-done and ready to move in. New wiring, plumbing, roof, cutters, etc. Excellent quality. Includes stove and fridge. Try your down payment.
386-3231 Ray Milan 384-4228

SOLID BUILT MAINTAINED WELL
Solid 2-bdrm home. Built by contractor for himself. Slate hearth fireplace and Wellswood feature wall in LR. High bright basement can be easily developed. Close to Sears, Cedar Hill Rec. Cr. and golf courses. $55,800.
386-3231 D. B. Taylor

NORTH OAK BAY
Immaculate 3-bdrm spacious home. Garage 1½ baths and eating area in the kit. to save your dining room. Large lot with trees and seclusion in an area of well kept homes and gardens.
386-3231 D. B. Taylor

SPOTLESS AVAILABLE
Family tudor style home close to schools and churches. Three bdrms up, one down, den plus large dining room and eat-in kitchen. Drive-in garage. Large lot with vegetable garden. Listed $59,500. Open to offers, located in quiet area of Sidney.
656-7117 Bill Mosher 656-5584

QUALITY AND SPACE
Unique family home bordering green belt area in quiet Brentwood Bay. Four bdrms, large den, large family room with wet bar, extra large kitchen with Jenn-Aire range. Seperate laundry room, large double garage, 400 amp electrical entrance. All of reinforced, insulated concrete. Many extras. Listed below cost at $110,000.
656-7117 Bill Mosher 656-5584

Sidney — 1350 sq. ft., 3 bdrms on main, 2½ baths total, with 2-bdrm in-law suite in ground level entry bsmt. Price below replacement cost at $64,500.

Privacy, Ardmore area, almost 1 acre, close to swimming beach, 2 golf courses, 4 bdrms, family room, large workshop plus other extras for asking $94,500.
656-5337 Ted Phillips 656-5584

AFFORDABLE CHAMPAGNE SPECIALS THIS WEEK
3910 ANTON $63,900
628 CORNWALL (Fairfield) $46,900
WAGNER HASLAM
592-0121 598-4430
386-3231

IMMEDIATE POSSESSION
3-bdrm contemporary home with 2-bdrm in-law suite and 2 heatilator fireplace. Brand new roofing — city water — sewer. Yet country atmosphere and close to new shopping complex. Reduced to $73,000.
386-3231 Russ McDowell 382-7930

OAKLAND BEAUTY
Valentine Special located on a quiet street near Hillside Shopping area. This 3-bdrm, 11-yr.-old contemporary home has all attractive living and dining rm with w/w carpets. There is a finished rec rm, bdrm, workshop and storage area in FHC well insulated bsmt. Reduced to $54,900.
386-3231 Russ McDowell 382-7930

LUXURY TOWNHOUSE
Like new, beautifully decorated, 4 bdrms, extra large kitchen with eating area. Cedar panelled recreation room. Call us to view.
386-3231 Edna Sargent 383-2202
MaryAnn Waldmann

A. E. LePAGE WESTERN LTD. REALTOR

2 NEW EXECUTIVE HOMES "OPEN" SUN. 2-4:30 P.M.

4070 JASON PLACE (OFF GREENLANDS)
Quality is evident throughout this 3-BDR, 4-level, split home. Vaulted cedar ceilings, French doors, family room off kitchen PLUS much, much more! MLS. Asking $124,900.

2318 GREENLANDS
"Something Different", exciting, 4-BDR. RANCHER, featuring sunken LR, family-size kitchen with Jenn-aire range and built-in dishwasher, family rm. with private courtyard off, extensive use of cedar inside, built-in vacuum, plus many more extras. MLS. Asking $139,000.
DON'T MISS VIEWING THESE "QUALITY"-BUILT HOMES BY — MIKE GERIC CONSTRUCTION LTD.
DENNIS FERRILL 386-6331 or 477-2083

WESTMONT REALTY LTD 388-4434

OPEN HOUSE 1201 ROCKCREST SAT 1:30-3:30
Over 2100 sq. ft. of family-living space in desirable Rockheights area, lge bright family room off the dining room — kit with eating area — large living and recreation rooms each with fireplace, 3 br's plus extra br down — 1½ baths — everything in tip-top shape. Asking $76,500.
388-4434 BRIAN BROWN 386-1234

OPEN HOUSE SAT., 2:00-4:00 10135 TSAYKUM — N. SAANICH
One-acre, four-year-old house, 2 plus bedrooms, open kitchen, developed basement. Large, covered deck and sea glimpses. Small horse stall. Asking $73,900.
388-4434 TED RADWAY 477-6176

5 ACRES
On a hillside surrounded by tall trees! City living but in the countryside — So close to everything! The best of two worlds. An exciting three bedroom luxury cedar home with thermopane windows and heavy insulation throughout. Living room, dining, family room. Roughed in full basement, double garage. Be sure you see this home. Built for owner. Asking $149,500.
388-4434 I. G. LIDSTONE 477-0982

GORDON HEAD
Spacious 3-BR home located on a nicely landscaped corner lot. Also offers extra BR, den, rec room in the basement plus 3 sets of plumbing. All this close schools and bus. $73,900.
388-4434 BILL SIDHU 477-5382
388-4434 JOHN BUNYAN 383-7777

SIDE X SIDE DUPLEX
3 Br. each side, living room with floor-to-ceiling rock fireplace. Full, undeveloped basement, both sides rented, revenue $650 per month with tenants paying utilities $79,500. Call
388-4434 JACK KINNIS 384-8920

ONE-STEP RANCHER
Now $48,900 this 3-Br. home has L-shaped living-dining room, practical kitchen, 4-pce. bath and large, work area. 75'x150' treed lot with space for parking and future development. MLS. To view call
388-4434 JACK KINNIS 384-8920

FAIRFIELD DESPERATE MUST SELL
4-Br., family home, on good lot, large kitchen with eating area, spacious living room. Rec. room, workshop and laundry area in basement $55,900. For more information or to view call
388-4434 JACK KINNIS 384-8920

GORDON HEAD 4-BR. BUNGALOW
Reduced to $65,900
Experience space, comfort and convenience in this family-oriented home. Country kitchen, rec. room with "Seefire" 3-person sauna, many other features. Owner has bought so this must be sold. MLS. A pleasure to show call
388-4434 JACK KINNIS 384-8920
LINDA ANDERSON
388-4434 721-3008

ONE ACRE
5 large bedrooms in modern home. Living room with fireplace, separate dining, family room and a homemakers dream of a kitchen. Large Rec. room with patio. Garage, carport outer buildings. Very private. Come and see for the low price of only $86,900 MLS.
388-4434 IRV LIDSTONE 477-0982

1911 CHAMBERS $48,500
Drive by and see this lovely home, recently redecorated and brought up to date. You actually should see inside. Large living room with fireplace. 2 large bedrooms. Full basement. Drive in garage. Nice lot (pls don't bother residents.)
388-4434 IRV LIDSTONE 477-0982

IMMACULATE
2 B.R. no-step. This home has been completely renovated. To make carefree comfort, central fireplace, separate garage, try your low down payment and first time owners grant.
388-4434 ARNOLD MARR 477-6233

BEAUTIFUL SWAN LAKE
Views from an immaculate 3 year old — Large br, dr, lr, Located in a handy close to everything quiet street. Heat-saving fireplace. Paved drive and nicely landscaped.
388-4434 ARNOLD MARR 477-6233

3-BEDROOM BUNGALOW MARIGOLD
Nice family home with over 1200 sq. ft. of living area. Separate dining rm., large living rm. and hardwood floors. Park-like backyard. This won't last so call now. New MLS.
LINDA ANDERSON
388-4434 721-3008

NEW — STRATA
Half a Duplex only $47,900 two bedrooms (Maybe Three), 10% Financing. Call
JOHN ADDICOTT
388-4434 477-8232

CONSIDER THIS
3-Br., well-maintained and comfortable, strata-titled home with 1½ baths, large living and dining rms., bedrooms upstairs. Convenient to schools shopping, parking and recreational facilities many other features, $35,500. Owner has purchased and invites offers so don't delay.
388-4434 JACK KINNIS 384-8920

BY OWNER. BURNSIDE Hampton area. Moving must sell. Well built 3 bedroom home, 2 bathrooms, rumpus room and 4th bedroom downstairs, large workshop and extra shed for storage, large garden area. Close to all schools and bus. Low downpayment, phone 382-4506 or leave message on dictaphone.

OPEN HOUSE. SUNDAY 1-4. 2816 Wyndeatt. Extraordinarily built small home. 2 bedrooms, living room with fireplace and hard wood floors. Dining room, kitchen, 4-piece bathroom. Hot water heating. 9' high full cement basement with drive in garage, $51,000. Early possession, phone 477-5179.

Sooke by Owner Priced to Sell $51,500
Brand new cathedral style home next to golf course, three bedrooms, fireplace, double windows, carport, basement, new stove, fridge, drapes, w-w carpet, 1½ baths. 384-7913, 592-6033.

SIDNEY
3 bedroom, no step home. Close to schools, shopping and bus. Nicely landscaped, well insulated, patio with brick barbecue, more extras. Large assumable first mortgage at 10¼% due July 1982. Two years old. $53,900. 656-5806.

REDUCED $9,000
Desparate, owner transferred out of province. Older character home, beautiful post and beam work, 7 bedrooms, 3 bathrooms, located in Jubilee area, reasonably priced to sell. $61,000. Call 595-4080 or 383-4641 day or night.

Canada Trust

2252 OAK BAY AVE.
595-5131

OPEN HOUSE 4012 CEDAR HILL RD. SUNDAY 2-4:30
Built to perfection — 3 large BRs, formal DR, 3 pce ensuite, 2-way floor-ceiling FP, FR off kitchen with lots of room for expansion. Asking $87,500.
RALPH LEVY 721-3346

BRAND NEW OFFERS $73,500
3 BR home. 2 FPs, bath and ½, 3rd bath RI. Double garage. 8000 sq. ft. lot. Large assumable 10½% mtge.
RALPH LEVY 721-3346

MODERN SPLIT LEVEL $69,900
DRIVE-BY this contemporary Split-Level home located at 3950 Reynolds Court. (Quadra, McKenzie area). Designed with vaulted ceilings, clerestory windows to make it lovely and bright. This 1286 sq. ft. home features 3 bedrooms, 3 bathrooms (1 RI), a living room with a heatilator FP, a bright kitchen, a family room and more. All this is situated on a sunny lot on a cul-de-sac. Close to schools and shopping. New MLS.
FRED LERCH 477-5120

MINI FARM $63,900
Believe it, you can buy this mini farm featuring 2.4 acres plus a farmhouse for only $63,900. Granted, the house needs some updating but where else can you get such a deal so close to town. Drive-by 1555 Burnside West and give me a call.
FRED LERCH 477-5120

HIGH GORDON HEAD $75,900
Extremely well-maintained 3 bedroom, full basement home with 2 more bedrooms, plus a professional finished rec room downstairs. All this is situated on a beautiful park-like site amongst house proud neighbours. Drive-by 1555 Hillview in High Gordon Head and give me a call.
FRED LERCH 477-5120

OPEN HOUSE 2 TO 4 SUNDAY 1614 CANDELLA PL.
(off Torquay)
Upstairs 4 bedrooms, 2 baths. Main has family room with FP sunken living room with FP, 2 pce powder room. Large dining room and kitchen with built-in stove, oven and dishwasher. 2 car garage. Asking $103,000. MLS.
KRIS GUDJONSSON 721-3571

QUIET ROCKLAND LANE
Enjoy the best of two worlds in this modern, 3 bdrm, full basement family home on large lot with rear access lane. Close to all the civilized amenities without sacrificing the unspoil semi-rural environment. Spacious accommodation, fully landscaped, extra parking. Your personal inspection invited. $109,000 and very competitive now.
FRANCES BROWN
595-5131 (24 hrs.)

OAK BAY $63,900
Charming 2 bedroom, no-step bungalow with private garden one block from sea. Exclusive with.
LILIAN McLEOD 658-8441

MUST BE SOLD FIXER UPPER $39,500
Great 2 bedroom home. Town and Country area. Make an offer. Anxious vendor.
LILIAN McLEOD 658-8441

VIEW ROYAL $59,900
Completely renovated, large 2 bedroom home. Full basement with large, high sunny lot. Good value. Vacant.
LILIAN McLEOD 658-8441

ON THE BEACH $109,000
Lovely 4 bedroom home on easy care lot overlooking beautiful Cordova Bay. Exclusive. No drive-bys, this won't last. Quickly call to view privately.
LILLIAN McLEOD 658-8441

SWEEPING SEA VIEWS $135,000
Quality home in mint condition overlooking Cadboro Bay. 3 bedrooms, 3 baths. All main rooms face ocean. Full basement. Private garden. Large modern kitchen with built-ins. Private viewing. Call:
LILIAN McLEOD 658-8441

DRIVE BY 2318 OAKVILLE ST.
Sidney home in super condition, close to plaza. 2 bedroom, double glazed window, fireplace. Built-in financing. Come in and see this one. MLS. $44,750.
FLORENCE MAUGER 656-6509

BY OWNER 4 BEDROOM 7 year old house, over 2,000 sq. ft. quality finished area. Living room, dining room, large kitchen, 2 baths, large family room. Also large games room, workshop and many other features. Priced to sell. For more information phone 656-5656.

REDUCED $10,000
$68,900, 2570 Mill Hill Rd. Year old spacious home. Located on .68 acre, high location with view, 20 minutes from city centre. Second mortgage available at 10%. Phone after 6 pm. 478-9627.

OPEN HOUSE
Sat. - Sun. $68,900, 3955 Reynolds Court. Spacious new home, close to all amenties. Large garden area. Second mortgage available at 10%. Phone Builder after 6 pm. 478-9627.

OPEN HOUSE
Sat., Sun. 1-4
2565 Empire Street
Professionally renovated and tastefully decorated. 2-bdrm, family room, living room with fireplace. 50x125 lot. $45,900.

CHARACTER COLWOOD
30 years. Completely updated. New carpets, decorating. Fenced .44 acre. Dble. garage. French doors to 20' LR, large sep. DR, pass-thru to 21' Island kitchen, built-in dishwasher. 3 bdrms., 1½ baths (main floor). 1 bdrm. plus play area in dormer. Full high bsmt. framed for rec. room with Fireplace. Good location. Quiet cul-de-sac. By Owner 478-3827. $64,900.

THE "HISTORY MAKERS" **WHITTOME'S**

OPEN TO VIEW SAT. 2 TO 4:30 2887 GLENWOOD
(OFF ADMIRALS ROAD)
Location—
Character
30' BOATPORT
$59,900
Livingroom and Diningroom have FRENCH DOORS and inlaid H.W. FLOORS; Open FIREPLACE; MODERN Kitchen CABINETS and Dble. S.S. Sink; Bright UTILITY on MAIN FLOOR. Two Nice Bedrooms plus EXTRA ROOM in Full High Bsmt.; O.O.M. Hot Air Heat; Drin Garage; POTENTIAL in 186' lot Fronting on Two Streets. OPPORTUNITY KNOCKS. New EXCLUSIVE Clear Title LISTING. Mr. Yells in Attendance. 388-4271 or Res. 383-5039.

CHECK & COMPARE
GORDON HEAD (TYNDAL). CATHEDRAL ENTRANCE. FAMILY SIZE KITCHEN. LARGE SUNDECK 4 BEDROOMS. RECREATION ROOM. OVERSIZED LIVING ROOM. TWO FIREPLACES. LARGE DINING ROOM. DESIGNED FOR INLAW SUITE. THREE SETS OF PLUMBING. CONVENIENT VIEW LOT. ONLY 3 YRS. OLD. SEPARATE WORKSHOP. ALL THIS AND MORE FOR UNDER $80,000. PHONE NOW TO VIEW AND COMPARE BEFORE YOU BUY.
388-4271 C.L. (BUZZ) FRASER
479-1424 or 388-4271
DONNA VALIKOSKI 384-2057

Super Older Home CITY VIEW 57,500
Inviting 12x20 Living Rm for Family and Friends. Sep. Dining Rm., Blt-in Buffet. Tastefully Decorated Kit. Many Cabinets, Ea. Area. 2 Lge. Brs. Plus 1 Up. Some Dble Glazed Windows. Small Lot Has Garden Area, Fruit Trees, and Berries. It's Clean, A Delight to Show. ML.
388-4271 Ruth Lukaitis 477-5306

S X S STRATA DUPLEX 10⅝ C.C.A. CERT.
2 yrs old, better than average construction. 1½ baths, 3 brs. qual. carpets thru out. Lge lot near stores, schools. Colwood. $84,500 or $42,500 per side.
388-4271 Ruth Lukaitis 477-5306

OAKLAND AREA
Attractive 2-bedroom, no-step stucco bungalow. Situated on large easy-care lot, close to Hillside Mall. Good holding property. Offers invited on asking price of $43,500. For further information please call:
388-4271 Ted Wilkinson 384-3944
388-4271 Oliver Douglas 598-3926

OAK BAY BORDER
Attractive 2-bdrm., no-step stucco bungalow. Located close to OAK BAY REC. CENTRE and shopping. Home features hot water heat, W-to-W carpeting, except kitchen. Ideal starter or retirement. Asking $48,500. For more information and to view please call:
388-4271 Ted Wilkinson 384-3944
388-4271 Oliver Douglas 598-3926

Castle PROPERTIES LTD.

Peace and Quiet?
Need lots of elbow room? Need close to Elementary school? If these are some of your needs see this 2-yr.-old home, 3 bdrms, 1½ baths main. Extra rooms in full, high bsmt. Has fireplace. Sundeck, double carport. Only $59,900.00. See and make your offers. LOUISE WILTERMUTH 477-6307 office 386-6164.

NEW EXCLUSIVE BROADMEAD $149,900
OPEN HOUSE SUNDAY 1:00 Till 3:30
This superb executive home is proudly offered for the first time. Quality is the key word in this distinctive, spacious, architect-designed residence. Features include sunken family room with corner fireplace, sunken living-room with floor-to-ceiling fireplace, 3 baths, and a huge, bright, corner lot. Double carport, separate garage and office with separate entry. Follow signs off Royal Oak to 4645 Amblewood. Open Sunday 1:00-3:30 to view. DOUG POWELL office 386-6164, res. 592-6417, pager 388-6275 #878.

CLOSE TO SIMPSONS-SEARS 3378 KINGSLEY PLACE
OPEN HOUSE SAT.-SUN. 2-4:30
16 yr. old 3 bedroom basement bungalow with dining room, 4 pce. Pembroke bathroom, $50,000 mortgage may be assumed at only 10¼% and look — fridge, stove, washer, dryer and drapes. Vacant, move right in. FULL PRICE $62,900. OPEN FOR OFFERS. CALL HAROLD WARE office 386-6164 res. 385-1580, agents welcomed. Lock box on.

2855 CEDAR HILL Sat. 1:30-4:30
Open for your inspection compact 2 bdrm, full bsmt. home. LR with fireplace. Kitch. with eating area. Good garden soil $44,900. LOUISE WILTERMUTH 477-6307 office 386-6164.

1733 NEWTON
Close to Veterans and Jubilee Hospital. 2 bedroom no basement home. Modern in all rooms, electric heat. Aluminum siding. Large lot and separate garage. Vacant. Move right in. Full price $49,000. OPEN TO OFFERS. CALL HAROLD WARE office 386-6164 res. 385-1580.

3 Bedroom Townhouse $38,900
Only 7 years young, excellent condition, quick possession. Try your down payment. FREDDY STARKE 386-6164 or 384-1816.

EXTRA PARKING
For boats and campers. 3-bedroom bungalow, clean as a pin, handy to downtown, in the Burnside-Tillicum area. Separate dining room, fireplace in living room and has a spacious kitchen. Fenced rear yard for garden, kids and pets. Make an offer on $52,900 MLS #37429. CONTACT BILL KOZAK at 386-6164, res. 642-3709.

COLWOOD
Spacious 3 bedroom home with sunken living room and rasied fireplace. Separate dining room. Finished room down with fireplace. Early occupancy. Priced $59,000. Owner 479-3394. Open house Friday-Saturday 1:30-4:30, 513 ACKLAND ROAD

HIGH/COOK ST. MODERN 3-bedroom, 2 bath home. Extra bedroom in full basement. Oak floors plus carpets. Fruit trees and productive garden. Close to school, bus. 6¼% first mortgage may be assumed. Asking $59,000 but open to offers. Phone 383-2478 or 652-3064.

FORCLOSURE SALE
By owner, $41,000. Single 4 or 5 bedroom family dwelling on Strata Title. Good value for the money. 474-1322.

SWINERTON'S REALTY WORLD

$39,500 132 Sims Ave. OPEN SAT., 2-4
Attractive 4½ room bungalow, no stepper, on good lot near Town and Country. Recent inside and outside improvements. Your down payment of approx. $1500 may get you in by next week! View with BOB CARTER 598-6143.

OPEN HOUSE Saturday, 1:30-3:30 3875 Carey Rd.
Modern Bungalow
2-3 Bedrooms
Large Dining Rm
Full Basement
$51,900
BILL McCULLOCH 479-4487
GORD FAWCETT 592-2562

OPEN HOUSE Sat. 1:30-3:30 3330 Woodburn
An ideal Oak Bay family home on a spacious corner lot. L-shaped living room with floor to ceiling brick fireplace. 4 bedrooms, one full and two half baths. A large family room with fireplace downstairs. Close to all levels of education and recreation. $89,700. MLS.
SUSAN or JACK BETTS, 477-4042
385-2481, 388-6275, pgr 909

WATERFRONT $64,900 OPEN HOUSE Sat./Sun., 2-4 1205 Goldstream
Swimming, Fishing and Boating from the front lawn of this comfortable 3-Bdrm residence.
DIRK OKKER 478-4501

High Esquimalt
4-5 Bedrooms
Over ¼ Acre
REAR LANE
Huge Workshop
$54,900
DICK JAMES, 592-2139
385-2481

Swinerton, Stewart, Clark Ltd.

the Permanent For Sale
3647 SHELBOURNE 477-0141
LARRY BROOKS — MANAGER

OPEN HOUSES THURS.-SAT. 1:30-4:30 1746 GARNET
An immaculate home in the University area. 3 BR's up with 3 rooms and a bathroom finished in the basement. Sundeck, carport and an easy care lot. Listed at $66,500. Quick possession.
477-0141 B. SIMONS 477-1449

SAT.-SUN. 2-4 2264 GAIL PL.
First time on market. Owner transferred. Extremely attractive well kept home in prestigious area of Sidney. 3 BR's, super family room with FP, fully fenced back yard. Well priced at $64,900. Come and see!!
477-0141 Godfrey Walls 656-4891

SAT.-SUN. 1:30-4 175 LURLINE
Combines modern convenience with charm and atmosphere of an earlier era. Features beamed ceilings, LR with FP, great family kitchen with family room off. 2 BR's 4 piece bath. Full high basement with danty 3rd BR. Room for large rec room and bath. Only $55,000. MLS.
477-0141 Fern Colombin 479-0229
477-0141 Dolores Miles 652-2735

1058 DAMELART
Sunny Brentwood. Builders own home. Thermopane thruout, heatilator FP, 3 BR's, family room off kitchen, cedar LR and DR. Real value for the money. $69,900.
477-0141 JACK HOWES 721-5040

4030 N. RAYMOND
This home has everything a family needs. 3 BR's, fully developed basement, lot of parking and a quiet street. $71,900.
477-0141 JACK HOWES 721-5040

DRIVE BY 3131 JACKSON ST.
10% CMHC mortgage due Sept. '82 approx. $45,500 at $449 per month P.I.T. Do you qualify for the FAMILY FIRST HOME GRANT of $2,500. If you do, then you better take a look. Asking price only $53,900. MLS.
477-0141 W. MICHAELS 477-4884
THE PERMANENT

Lorenzen REALTY LTD.
50 Bastion Sq. Bus. 383-4151

Open House Sun., 2-5 p.m. 970 Terlane
On a crescent off Jacklin, close to Glen Lake sch, this home is like new, lge bright rooms, quality thoughout. Big din. L, 3 bedrms, lge rec rm plus hobby rm could make bright in-law suite, 4 pce. up, 2 pce. dn. Vacant, big fenced garden. Asking $59,900.

OPEN HOUSE 958 DARWIN Sat.-Sun., 2-5 P.M.
Well cared for appealing home just off Savannah. Living rm with FP, 16.5x14, kitchen has utility off and eating area, 2 bedrms, nice bathrm, attached garage workshop, good wiring, plumbing, heating and extra insulating, big fenced back garden. Easy and very economic to live in. Quiet area. Asking $46,500.
GRAY LORENZEN, 652-1038 or 388-5464, pgr 729 or 388-4151.

SAVE MONEY
Buy from the owner, Open House, Saturday at 1432 Holly St. 2 bedrooms plus den, fully renovated, separate garage. $47,500. 595-4958.

DUNSMUIR 388-7868

OPEN HOUSE SAT., FEB. 17, 1-4 1258 St. Patrick SOUTH OAK BAY
This spacious 4-bdrm. character home has had tender loving care. Drop in and see all the special features which make this a super buy. Call Allan Klenman 656-4242.

OPEN HOUSE SAT., FEB. 17, 1:30-4 4616 Blackthorne (Off East Saanich)
A lovely 3-bdrm. home with unfinished basement for future expansion. Immaculate condition. Quiet cul-de-sac. Large mortgage at attractive rate and 25-yr. terms. Price $58,900. MLS. Call Ken Porter, 656-5235.

LAMBRICK PARK Under Construction
Still time to choose your own favoured color scheme and your own floor coverings. This lovely split-level home with family room, Bar-B-Q in kitchen, four bedrooms and many more features is located in a quiet cul-de-sac and has a nice open view. Asking: $85,000. ML 38373. P.S. To save money, buy as is and finish it yourself. Leo Pigert 388-7868 or 598-1975.

A. E. LePAGE WESTERN LTD. REALTOR
Office 386-6331

OPEN HOUSE SAT. 2-4 1816 LAVAL
"Just Listed". Immaculate, 3-BDR, 3-level, split home situated close to the university. Large LR with FP, sep. DR with sliding glass doors to sundeck. Built-in dishwasher plus garburator in kitchen, master ensuite, plus private den to study in. Sep. workshop for Dad and completely fenced backyard for the children. "Don't miss it." See you there! MLS. Asking $65,900. DENNIS FERRILL 477-2083.

"UNIVERSITY AREA" MUST BE SOLD
Custom-built, 1-yr.-old, 3-BDR, full-basement home situated on quiet cul-de-sac backing onto the university. Floor-to-ceiling feature rock FP in LR, sep. DR with sliding glass doors to sundeck, master 3-pce. ensuite, family rm. down with FP plus lots more room for workshop or 4th BDR. MLS. Asking $76,500.
DENNIS FERRILL 477-2083

HIGH NORTHRIDGE
Super, 4-BDR, family home, lath and plaster interior with moulded ceilings and coves. Large wrap-around, covered sundeck. Easy-care, fenced yard. Vendors have built so early possession is available. $68,000. W. LATIMER 656-2355.

MANN T. L. MANN & ASSOCIATES LTD.

Ideal Retirement 11 MADDOCK WEST
2 bedrm, 1100 sq. ft. no bsmt bungalow, super large living room and master bedroom. Hardwood floors throughout, new kitchen with lots of cupboards, built-in range and counter top, fridge included. No storage problem with new large garage/workshop in the large backyard. New kenetex exterior. An ideal home for carefree living. $56,900. MLS.
BRUCE F. GIBSON 598-5144

OPEN HOUSE SAT. 1-3 p.m. DRASTIC REDUCTION NOW $45,900 2930 Dysart
This 2 bdrm character home has 9' ceilings, large bdrms, living room with F.P., dining room, updated kitchen, laundry room, new bathroom and fixtures, all curtains stay. Part basmt, 7200 sq. ft. lot, low taxes. Large assumable 1st mortgage at 10¾%. MLS. Present all offers, owners must sell.
BRUCE F. GIBSON 598-5144

ONLY $35,000
Newly renovated 2 bdrm character bungalow. Room for development in attic. New wiring, plumbing, roof. Vendor will carry some financing. Call:
598-5144 GLORIA JONES 383-2825

Fairfield Realty Ltd.

OPEN HOUSE ROCKLAND 1661 CYRIL CLOSE
SAT.-SUN. 1:30-4:30
This architect-designed, contemporary, post and beam, 4-bedroom, family home is offered for sale for the first time since its construction in 1961. Fully landscaped with rockeries, pools, and shrubs amongst the Gary Oaks, and fenced for seclusion. Attractive, flagstoned entrance with a curving staircase leading to a sunny living room and raised, open dining room. Superbly designed, bright kitchen with access to patio and back garden. A TV room cum den and recreation room. 3 fireplaces and 2 full bathrooms are among the many additional features. Priced to sell. New ML $125,000.
Tony Brogan 388-6275, pager 2471

OPEN SAT.-SUN. 1:30-4:30 PM 1228 CHAPMAN
Charming, 2 plus bedroom home in Fairfield. Separate living room and dining room. Family room. Superior, young, family home, offered at $58,500.
Ann Blondeau 388-6275 pager 433
Fairfield Realty Ltd. 383-2244

SAEC

OAKLANDS $48,900
2 bedrooms, full basement, brick hearth fireplace, 4-pc. bath, fenced yard, modern, clean, bright. Terms available. Possession March 1st if required. Call Wayne Strandlund, 382-9255 (24 hrs.).

Central Saanich
NEW, 3 BEDROOM, FULL BASEMENT BUNGALOW ON A LARGE LOT CLOSE TO THE SEA. BEAUTIFUL STONE FACED FIREPLACE IN LIVING-DINING ROOM OVERLOOKING BACK OF LOT, WITH SOME SEA VIEWS. ROUGHED-IN F.P. AND 3RD BATH ON LOWER LEVEL. FULL PRICE $63,900. CALL 385-6211 EVE. 598-1737.

VIDCO
Commercial-Residential Real Estate
31 Bastion Sq. 388-4232

2 LARGE BEDROOMS, LARGE living room, kitchen with eating area, sundeck, full basement with 1 bedroom, drive in garage, nice area. $53,900. 382-2997 anytime.

---

the Permanent For Sale
702 FORT ST. 382-9191
BOB HUGHES — MANAGER

OPEN SUN. 2-4 345 Walter
Better look now at this 2 bedroom no step bungalow. Fully fenced yard with fruit trees. Only $45,900. ML 38000.
JACK GRANT
382-9191 BUS. RES. 477-8172
JEAN McMICHAEL
382-9191 BUS. RES. 477-9113

OPEN SAT. 1:30-4 2065 Cedar Hill X
Brand New — Oak Bay
Beautifully finished, 3 BR executive home, top line appointments thro-out. Lovely LR and DR, white-rock fireplace, 2½ baths, (MBR ens) Fam rm, den, oak cab. K, dbl garage, thermopane, etc. Excellent combination, quality with location. Make an offer on reduced price of $119,000. ML 36033. At your service anytime.
HERB McDANNOLD
382-9191 BUS. RES. 384-6768

NO HOUSE IS PERFECT
But what can you buy for $44,900? A 3 bedroom basement home in Vic West! Close to the Park Community Centre, schools and transporatation. Older but with lots of life left. Great for a young family. Viekw anytime. I have the Key! ML 38573.
MARY WOOD
382-9191 BUS. RES. 592-2647

A REAL WINNER!
Surprised vendor transferred. Excellent value offered for quick sale at $69,900. Attractive 3 way split, lovely LR and DR, bow window, FP, w/w cptg, fam rm, 3 BR's 1½ baths, shake roof, private patio, mature garden, etc. Take advantage of owners recent redecoration, in and out, new cptg in BR and FR, new flooring in K and foyer. Convenient University area of attractive homes close to all education levels, shopping and transportation. Won't last long. At your service, anytime.
HERB McDANNOLD
382-9191 BUS. RES. 384-6768

MT. TOLMIE CHARACTER TUDOR
First ad — new ML. High open views over city. Spacious 4 BR (3 and den), storey and half Tudor, large LR, FP, DR, w/w cptg, walk out sundeck, new K and Bath. Full bsmt with 1 BR in-law suite. E-Z care lot, circular drive for easy access. Early possession offered at $72,000. At your service, anytime.
HERB McDANOLD
382-9191 BUS. RES. 384-6768

WOTTA VIEW!
You will be impressed — your visitors will say 'unbelievable'. High and unobstructed over straits and islands to mountains. Beautiful 2 yr. old West Coast deisgn, 3 BR, 1½ baths, 22x21 LR, see-trhou FP to DR, luxury K, 6 appliances, thermopane, etc. Private landscaped lot. Reduced to $129,900. ML 36461. Immediate possession. At your service anytime.
HERB McDANNOLD
382-9191 BUS. RES. 384-6768

2+2 EQUALS E-Z LIVING
Fully updated 2 BR bungalow with bonus of 2 BR in-law suite in full bsmnt. Newly insulated, rewired, elec heat, fireplace, modern baths and kitchen, dishwasher, frig and stove. Reduced. Now only $59,000. ML 37698. At your service anytime.
HERB McDANNOLD
382-9191 BUS. RES. 384-6768

NO STEP WITH FAMILY ROOM
Well built, plastered, hot water heating, 1140 sq. ft. 2 BR no step bungalow. 24 ft. LR, fireplace, DR, large K, frig, stove, washer, dryer and a family rm or den. Reduced. Now $59,000. ML 37557. At your service anytime.
HERB McDANNOLD
382-9191 BUS. RES. 384-6768

673 McKENZIE
Neat, stucco bungalow, 1350 sq. ft. on main, 3 BR's, fireplace in LR, dining area, Cab. K, laundry. Full bsmnt with one BR in-law suite, workshop, D.I. garage. Offers to $64,000 incl appliances, dishwasher, etc. ML 37355. At your service, anytime.
HERB McDANNOLD
382-9191 BUS. RES. 384-6768

THE PERMANENT

OPEN HOUSE SAT.-SUN 2-4 3182 ALDER ST.
Cozy 2 bedroom home in Mayfair area, centrally located to schools and shopping, livingroom with fireplace, featured panelled walls, modern kitchen with oak cabinets, dishwasher, range and fridge included. Wall to wall carpet throughout. Finished basement includes rec room, utility with washer and dryer, and small bedroom. Sundeck with western exposure, easy care yard with fruit trees. Must be seen to be appreciated, $53,900. Phone 383-4402.

BROADMEAD $89,900
Buy this NEW home as is and finish it yourself. Here is what it needs:
—kitchen cupboards
—all floor coverings
—Light fixtures
—some inside painting
—wrought-iron work
Take over a $72,000 10½% Mtg. A terrific opportunity to live in a luxury, residential area. JIM RANSON 479-5910, Westgate Realty Ltd. 388-9941.

OPEN HOUSE $51,900 BY OWNER 3982 RAINBOW
(OFF MCKENZIE AVE)
SAT—SUN 10-4
Nicely kept 2 bedroom home on large level lot 67'x 160'. Features w.w. carpet in livingroom with fireplace, large bedrooms, utility room, attached workshop, carport, patio, fruit trees. For more information, call 479-8942.

BY OWNER
Warm character home on quiet South Fairfield street. 2 bdrm plus 14x16 den or 3rd bdrm. Large, bright kitchen with pantry. Some dark wood and fireplace in living room. Clean, newly decorated throughout. Recent w-w carpet done professionally. Oil hot water heat. Full bsmt. Well-maintained, fenced lot 60x120, fruit trees, convenient to schools, bus, parks and city. Sensibly priced to sell, $49,900. No agents please. 385-4842.

SAANICH WEST $43,900
Delightful, two-bedroom home close to bus, shops and services. Kitchen remodelled. Brick fireplace and patio doors to treed back yard. Good financing with low down payment. Hurry — just listed.
Doug Powell 388-6275 pager #878, 592-6417
CASTLE PROPERTIES LTD.
386-6164

COLWOOD BRAND NEW $55,900 $3,500 DOWN
3 BDRMS, FIREPLACE, THERMOPANE WINDOWS. EXTRA INSULATION, CLEAN ELECTRIC FURNACE HEATING. FULL AND OPEN GROUND LEVEL BASEMENTS WITH R.I.D.P. SOME UNIQUE HILLSIDE LOTS STILL AVAILABLE. NOW UNDER CONSTRUCTION, BUNGALOWS AT $49,900 with $2500 DOWN AND QUALIFY FOR $2,500 GRANT. ALL HOMES CARRY 5-YEAR WARRANTY. VISIT OUR DISPLAY HOME AT 544 STORNOWAY OFF WISHART ROAD.

WED.-FRI. 1-6
SAT. & SUN. 1-5

FOR MORE INFORMATION CALL KEN MILLAR AT 478-1721 or 384-8075, PAGER 519 ANYTIME.

RIDLEY BROS.
DEVELOPMENT CO. LTD.
MEMBER VICTORIA HUDAC

BB BROWN BROS on LANSHARD
"People Helping People"

OPEN HOUSE Sat. and Sun. 1:30-4:00 2838 Wyndeatt St.
Near Gorge waterway, park, schools, buses, golf course. Cosy 2 Bedrm bungalow, fireplace in living rm. Pleasant kitchen with large eating area. Large rear sundeck, full basement. Very, very easy financing. Priced to sell fast. Offers to $44,000.
JIM MASSEY TED KAY
385-8226

OPEN HOUSE 3238 Wetherby St. Sat., 1:30-4:00
Retirement special. 2 bedrm no bsement home. Close to bus and priced to sell. Be sure to see this listing offered at $47,000. In attendance:
TED KAY 385-4086

964 Falmouth Rd. (Off Quadra)
Attraactive 20-yr. old stucco bungalow. L/rm with ireplace and built-in bookshelves. D/rm and 3 bedrms. Full high basement with large panelled rec. room. Drive-in garage. OOM heat. Excellent family home in quiet treed setting. Priced to sell at $56,000. MLS 38345.
CEC PEARCE 386-3808

NEW LISTING Glanford
Spacious 3 bedrm home. Large L/rm. Convenient kitchen. Electric heat. Carport. Set well back from the street. Asking $58,500. Exclusively listed with:
DON MESSAGE 477-3715
or 385-8771 (anytime)

PACE Properties Ltd.
1640 Oak Bay Ave. 595-2413

OAK BAY Marina
New exclusive listing! Traditional tudor-style home of 1½ storeys. 2 bedrooms on the main floor with another two children's or guest rooms upstairs. Full basement, oil heat and in good order throughout. Located at 2641 Orchard, just a stone's throw from the Marina. Priced at $73,500. Call me now to view this new exclusive listing — it won't last long.
BRIAN HIGGINS
658-8402

GORDON HEAD $69,900
Tudor-style 3-bedroom, 1-year-old, full-basement home on Hybury Place, just off Majestic. Basement needs finishing to make this into 1800 sq. ft. of family living. A good buy. (New MLS)

VIEW ROYAL $66,900
2- or 3-bedroom home set high up near the sea in a pleasant wooded area. Full basement. Well-built 15-year-old modern home with a new roof. (MLS)
To see any of these well-priced offerings, call me today.
BRIAN HIGGINS 658-8402

LANSDOWNE RICHMOND
Three-bedroom, no basement, modern bungalow; living room with fireplace, dining room, kitchen, 4-pc. bathroom and utility room — all newly decorated. Carport with storage shed. Ideal for small family or retireds. Clear Title.
$57,500
NEIL A. FRASER
777 Douglas St. 383-9843

GORDON HEAD, SPANISH style home, 3 years old. 3 bedrooms, large living room with floor to ceiling slate fireplace, large dining room, kitchen with eating area, master bedroom with ensuite. Excellent carpeting throughout, 4th bedroom, bathroom and laundry area, workshop and huge rec. room roughed in downstairs. Close to schools and right on bus route, fully fenced back yard. Asking $67,500, By Owner. 477-4338 after 4 pm.

SAT/SUN 1:30-4 1211 ALDERMAN (Off Craigflower Rd)
Nicely redecorated, new carpeting and flooring throughout. Four spacious bedrooms, 1½ baths, new kitchen counter. Situated on 50x100' lot with separate garage. Close to all amenities. Asking $47,900.

$49,900 & UP
Drive by 2018 Chambers St., this older 3-bedroom home with full basement and separate garage could be purchased with a low down payment and it qualifies for the gov't grant.

$57,900
Could move you into a BRAND NEW CUSTOM BUILT HOME, do some of the work yourself and save money.

$73,900
Drive by 1821 Chimo Close off Fairburn and Gordon Head Rd. This 1½ year old home is in excellent condition. No reasonable offer refused.

$79,900
3 BRAND NEW HOUSES (still under construction situated on a quiet cul-de-sac) 2 blocks from UVic and all schools. These homes are in various stages of construction, buy now and have home finished to suit your needs.

FINANCING
Even if you have been refused a mortgage elsewhere give us a call. We can arrange financing with down payments as low as $900.00 dollars.
For information call Mrs. Pat Saulnier, Kasapi Const. Co. Ltd., 538 dupplin Rd. at 386-6191 or res. 384-2197.

Cedric Steele Realty Ltd.
388-6258

METCHOSIN 2.58 ACRES PLUS 4 BED HOUSE
Your own creek fed pond with herons fishing most days. 2.58 acres with a 4 bedroom home. The house has a large living room with a fireplace, a dining room, a small kitchen, a 4 pce bathroom plus utility room and storage room. The house is fully modern but needs a little shining up. All this for only $58,900 firm. Call
PATTIE or PETER BARDON
388-6258 384-3947

SOUTH OAK BAY
This is a comfortable, 4 bedroom, family home in South Oak Bay. There is a bright living room and dining room with a fireplace. There are 2 bathrooms. The full basement has plumbing for washer and dryer. The large lot has a pleasant back garden with a lane at the rear. Asking $67,900. Call
PATTIE or PETER BARDON
388-6258 384-3947

OPEN TO VIEW
SATURDAY 1:30-4:30
1648 HYBURY (off MAJESTIC)
This new M.L.S. may be just what you are looking for — located close to parks and tennis at the end of a cul-de-sac. 3 Bedrooms; 1½ baths; family kitchen with dishwasher; L-shaped LR/DR with floor-to-ceiling fireplace and feature wall. Full basement with rec room; double garage with door opener. Asking $76,900. Call M. K. Lawson at 388-6275 ask for Pager 2478 or
Park Pacific Investments Ltd.
388-4124

G *Glengarry Realty & Investment Corporation*

GOOD HOME GREAT PRICE
Located opposite Hyacinth Park in the Marigold area. This home features 3 bedrooms, 2 baths, and large living room with heatilator F.P. Situated on large, well landscaped lot with extra parking for boat or trailer. Close to tennis courts and childrens playground. Reduced to $51,500. MLS
SCOTT MUNRO 382-4577

OPEN HOUSE WATERFRONT— SOOKE
SUN. 2-4 P.M.
1993 KALTASIN RD.
DON MacGILLIVRAY 658-5135
GLENGARRY REALTY
479-7138 (24 hrs.)

A. E. LePAGE WESTERN LTD. REALTOR
Office 386-6331

EXCEPTIONAL VALUE
Large, 5-yr.-old home on .67 acre lot. Sea views, holly trees. 3 or 4 BDR, 2½ baths, beautiful kitchen with built-in range and oven, double garage, plus many more extras. MLS. Asking $82,900. Call DOUG ROSS 477-0975.

UNIVERSITY AREA
3-BDR home on quiet cul-de-sac in excellent neighbourhood. Bright kitchen with eating area, 1½ baths up plus roughed-in plumbing and FP down. Excellent value. Asking $69,900.
DOUG ROSS 477-0975

CLOSE IN— JUST LISTED
Immaculate, 2-BDR, basement home featuring floor-to-ceiling FP, new cabinets, cedar ceilings, finished rec rm. and 3rd BDR in basement. Located in convenient area. Full price $59,500. GORDON DOVEY 721-5049 or JOHN MACDONALD 384-9160.

T/C TOWN AND COUNTRY REALTY
3577 DOUGLAS 382-7276

GORDON HEAD SPLIT LEVEL $68,900
Immaculate 8-year-old 3-bdrm. home in established residential area. Gorgeous living room with floor to ceiling stone fireplace, bay window and plush wall-to-wall carpeting; dining room with sliding glass doors to sundeck; spotless kitchen with eating area; master bedroom with ensuite and walk-in closet; finished family room; spacious corner lot with room to park your boat or motor home. Take advantage of this extra reasonable price. Phone Jim Webber 382-7276 or 658-5977 (res.) (new MLS).

$44,900
LOW PRICED AND NICE! Charming 3 bedroom cottage plus living room with fireplace located in a desirable part of the city close to shopping and transportation. Sound like the chance you've been waiting for? Don't delay — this brand new listing won't last long. VANA HOLMES 388-5464 Pager 708.
Landmark Properties Ltd.

250 HOUSES FOR SALE

$45,000
$1200 DOWN

With monthly payments similar to what you are now paying in rent. You will not beat our product or location. Hurry — only 2 left! 5-year warranty. For more information call 384-1101 or 477-8646. Tod-Hackett Constr. Ltd.

OPEN HOUSE
Sat. 2-4
2225 Galaxy Pl.

(off Edgelow & Dawnview)
Brand new 3 Bedroom split level home with 4 levels, walk into foyer then up to LR, Dining area and Kitchen, upper level bathroom and 3 bedrooms, master br has patio doors leading to private sundeck. Down a few steps from the Kitchen RI games area or additional bedrooms could be added, lower level large RI family room and extra room for the hobbyist. Good financing available try your trade or low down payment. Mrs. Pat Saulnier, Kasapi Const. Co. Ltd., 538 Dupplin Rd. at 386-6191 or res. 384-2197.

SUNRISE REALTY
595-3341

OPEN TO VIEW
SAT. 1:30-4:00
119 BATTLEFORD 41,900
TWO BEDROOMS, NO-STEPPER WITH GREENHOUSE AND WORKSHOP. NEAR TOWN AND COUNTRY. IMMEDIATE POSSESSION! YOUR HOST Robin Estlin 595-3341

SOUTH OAK BAY
2361 ZELA ST.
$79,900
OPEN HOUSE
SAT & SUN 2-4

Reduced from $83,500 for quick sale this weekend. Attractive Cape Cod home, sunny location on quiet street, 2 blocks from the sea, 1 block from school and park. 1400 sq.ft. on two floors plus full high basement. 2 or 3 bedrooms. For sale by owner, 598-1260.

4078 METCHOSIN
OPEN HOUSE!
2-4 SUNDAY

MUST SELL, VENDOR HAS BOUGHT, PRICE REDUCED $2,000 TO $67,500. FOUR BEDROOMS, 10 YRS. OLD, 1/3 ACRE. PHONE PETER VINCENT (382-7810) or DON MARSDEN (388-6578) at CASTLE PROPERTIES LTD. (386-6164).

$45,900

Spacious, 2 BR. townhouse located Central Saanich. Only 1 yr. old — L.R., Dining Room — Eating area in kitchen — just listed — owner must sell.

$51,500

Reduced for quick sale — w3ell maintained, 2 BR home, 3rd Br. down, 2 BAths., heatilator F.P., large corner lot close to all services. MLS.

HUGH MUNRO
658-5536
Northern Pacific Realty Ltd.
479-1687

Byron Price
and Associates Ltd.
830 Esquimalt Rd. 385-2458

GORGE AREA
3 BEDROOMS
A modern home that needs a bit of paint to spruce it up. L shape L.R. and D.R. all hardwood oak floors. Full high basement with rumpus rm. Dr-in Garage. Asking $57,900. Phone Victor Wong 385-2458 anytime.

$51,000!

... will buy you a neat clean, 2 bedroom home. Possible third bedroom in full basement. Huge corner lot with fir trees. This home in Colwood qualifies for $2,500 government grant. Hurry on this one! Call Nancy Young 478-0054 or 478-9581.

WATERMAN & ASSOCIATES REALTY LTD.
923 GOLDSTREAM AVE 478-9581

1. RETIREMENT SPECIAL $44,900
One level townhouse with 1174 sq. ft. 3 BR's separate workshop, private fenced yard, low maintenance.

2. FORECLOSURE $49,900
4 or 5 bedrooms, over 1200 sq. ft. on main, living and dining room combo, 3 baths, 50x136 ft. lot. Offers.

479-3612 Kent Deans 478-8316
Century 21 Suburban Realty (1978)

$62,900!

Now this is value. You will agree when you view this 3-year-old, 3-bedroom home in Langford. Builder's own home, beautifully decorated. Many extras, even a pool! Large, private lot. Call me now for details. Nancy Young 478-0054 or 478-9581.

WATERMAN & ASSOCIATES REALTY LTD.
923 GOLDSTREAM AVE 478-9581

LEVEL
4 ACRES
SHAWNIGAN LAKE
$54,900
A beautiful fenced and level land suitable for horses or whatever, only a short walk to the lake. The house is about 25 yrs old, has 2 large bedrooms, D.R. & L.R. with F.P. and a F.H.C. bsmt. Act Fast!!
385-1431 Randy Small 388-6275
Lee Wrobel 654 or 865
British American Realty Ltd.

BRAND NEW $45,000
3 bedrooms, 1104 sq. ft., fireplace, private patio, large treed lot. Builder will plant lawn. $1250 down. Open House Sun. 12-5 pm. 483 Carson. 478-4795.

250 HOUSES FOR SALE

SEABOARD CONSTRUCTION LTD. 652-1177

OPEN HOUSES
Sat-Sun Feb 17-18
2-4pm
CENTRAL SAANICH
7628 Sigmar Pl.
7769 Scohon Pl.
Take Pat Bay Hwy. to Mt. Newton X Rd. then to Wallace Dr. follow signs. Buy direct from the builder
3-bedrooms, w.w. carpet, thermo windows, many extras.
10¼% mortgage
652-1177

OPEN HOUSE
442 CHAPEL HEIGHTS
(Off Metchosin Rd.)
$89,900
SUN. — 1:30-3:30
SUPER VALUE — CONSTRUCTION — SECLUSION.
Spacious, immaculate, 6 mo. old executive home situated on ONE ACRE of easy care property. This beautiful home offers spacious fam. rm. sep. dining rm., 2 heatilator F.P., covered deck with built-in barbeque. You must see it to belive it!
MARTHA WONNICK
658-8892
KNOWLES REALTY
384-8101

POST MODERNISM
Beautiful Bamboo
1250 Woodway
This brand new 2 bedroom cedar contemporary strata home is really different. Featuring skylit well through three level mezzanine, vaulted living room, skylit soaking tub with separate shower, cedar faced fireplace, custom teak cabinets, skylit basement, 1½ bath with 3 piece roughed in basement. Double underground garage, close in, quiet residential area. Fenced and landscaped. Direct from builder at $85,000.

To view these truly distinctive homes call today or
Open House 1-5
Sat. and Sunday
Woodway off Rockcrest
MOORE & CAMPBELL
DESIGNER BUILDER CO LTD.
385-4227 384-2131

SUBSTANTIAL PRICE REDUCTION

OPEN HOUSE this Saturday and Sunday, 1:00-4:00 at 957 KENTWOOD, 4 bedrooms, 3 full bathrooms, 2 massive stone fireplaces, 6 sets sliding glass doors to balcony, oak floors in den, LR & DR, wall to wall in private master bedroom suite, skylight entry, juge cedar beams throughout, beautiful rose wood kitchen, heavy shake roof designed and built by David Gurr. NOW $139,900. For preview call:
WIN DOUGLAS 383-9902
ERNA ELLSAY 388-6275 pgr 2704
OFFICE 477-9091
Block Bros. Realty Ltd.

OAK BAY! UNIQUE!

FIRST TIME ON MARKET! INCREDIBLY WELL-BUILT AND LOVINGLY MAINTAINED. 1850 SQ. FT. HOME SET IN MATURE ROCK GARDEN. NEAR SEA, MARINA, SHOPS, PARK! 3 BR'S, 1½ BTHS, LARGE KIT., 30 FT.-PLUS LR., SEP. D.R., BEAUTIFUL "STUDIO", HIGH, DRY, DEVELOPABLE BSMT. VALUE-PRICED AT $125,000. TRANSIT-NEWPORT PRESTIGE! VACANT IMMED. POSSESSION! DICK BATEY 592-4607. KER & STEPHENSON LTD. 680 BROUGHTON 385-3411.

Green Acres

OPEN HOUSE
1547 MORLEY ST.
SAT. & SUN.
1:30-4:30
THREE BEDROOMS
PART BASEMENT
EASY CARE LOT
SEARS AREA
OPEN TO OFFERS
ASKING $41,000
MLS 38368
Glen Robertson
Office 592-2431 Res. 592-9776
Lansdowne Properties Ltd.

Open House
4039 Shelbourne
Fri.-Sun. 2-4
Vacant Split Level
Immaculate contemporary post and beam. Large kitchen with eating area, separate dining room and 3 bedrooms. Parking for camper. Secluded backyard, new paint and carpet. Available for immediate occupancy. $67,900.
LYNN HOLMES
388-6275 Pager 315
Landmark Properties Ltd.

OAK BAY TRADE

Our client will consider trades on your house, condo. or townhouse for his 3-bedroom family home on a quiet street in South Oak Bay. Features include: sundeck, conservatory, 2 fireplaces, family room, 2 bathrooms and much more. Please reply quickly as time is of the essence. DON MARSDEN, 388-6578 or PETER VINCENT, 382-7810, CASTLE PROPERTIES LTD., 386-6164.

HOUSE $10,000
Moved on lot of your choice. Taylor House Moving, 658-5180.

SPACIOUS 8 YEAR OLD house, 3-4 bedrooms, one block from Millstream Elementary, $54,900. 478-7233

250 HOUSES FOR SALE

OPEN HOUSE
1702 BANK ST.
Sat., Sun., 1:30-4:00
New 2-bedroom no-step home. Close to Jubilee Hospital. All rooms large, fireplace, fenced yard, storage shed. For sale by builder at $49,900. 595-2130, 388-5464, pager 701.

SEAVIEW
Only 15 mins. from downtown on TEN MILE POINT, across st. from waterfront. Charming, modernized, Tudor home designed by Sam MacClure, 4 br, 2½ baths, library, 2 fireplaces, 3½ acres sylvan setting. This largest site in area zoned for 3 one acre lots. Olympics to south, Islands to east. $350,000. 477-8292.

OPEN HOUSE
SAT—SUN 1-4
2791 LAKEHURST
THIS WEEK ONLY $59,900
Just completed family size home. Call to view anytime 478-7753.

$45,000
$1250 dn. $300 per mo. for qualified purchasers. Single family, quality built homes. Open Sat. and Sun 1-4 or call Gordon Roberts 388-5641 or 383-6803.
Leano Developments Ltd.

PRIVATE, $55,900, GORGE area, 3 bedroom, Spanish style, master ensuite, walk in closet, 32x12 living room, L shaped with kitchen, sundeck, 4 piece bath. Basement, laundry, bathroom, one bedroom. 478-8957, 5pm-7pm.

$67,900 — GORDON HEAD
Modern, 3-bdrm, bsmt home on quiet cul-de-sac near everything. Large 10% interest mortgage. (Eves. 477-7750).
BOWDEN REALTY 383-5524

SIDNEY, 4 BEDROOM, FIREplace, 1½ baths, eating area in kitchen, dining room, carport. Assessed $54,600, reduced to $48,900 for quick sale. Easy terms. 656-6860

THIS WEEK ONLY, SAVE real estate costs, and be first to live in this professionally renovated 2 bedroom family room home. Call 385-3868 days, or 592-3592 evenings.

SOOKE: MOVING, MUST SELL 3-bedroom home, 2 years old, 1350 sq. ft, fireplace, large utility room, backyard fenced. On quiet culdesac near schools, ballpark and church. 642-5075.

MOVING MUST SELL, 2 BEDroom house, $48,500, part basement, large front room and sunroom with view, nicely landscaped lot, drive by 445 Wilson St. 386-3636.

LAST CHANCE BEFORE LISTing, large landscaped lot, 4 bedrooms, 2 up 2 down, living room with fireplace, large kitchen. Close to Sears. Asking $55,500. 592-0525.

BY OWNER, $75,900. 5 BEDroom, large kitchen, front room, family room, many extras. Built in 1973 on ¼ acre lot. 923 Verdier Ave, Brentwood Bay. Phone 652-3703.

HOUSE AND 2.3 ACRES FOR sale - Highlands, 4 bedrooms, 2 baths, large living room and dining room, kitchen and laundry room, needs some finishing work, owner moving. 1306 Munns Rd.

BY OWNER, 3 BEDROOM, NEW wiring, new oil furnace, basement, Burnside School area. $38,000 595-8060 after 6:30pm

EAST SAANICH, BEAUTIFUL seaview - beside experimental farm. Large quality home, $120,000. Call owner, 656-4956.

BY OWNER, ONE BEDROOM home - plus - separate cottage, rented at $165. Near Jubilee, $37,900. Call 595-4948 after 5:30.

BY OWNER 3 BEDROOM, ESquimalt area, 10% assumable mortgage, excellent condition asking $49,500. 386-2366.

UNIQUE OLDER HOME, 2 BEDroom with studio, skylight, C1 zoning, close to town, $38,000. 384-1616 or 477-8098.

1634 HOLLYWOOD CRES., LOW 80's, 1350 sq.ft., 3 bedroom, extra rooms in attic and basement.
2737 Dunlevy, Willows Beach, 1100 sq.ft., 2 bedroom, full basement, rear lane, low 70's. 598-8269

SIDNEY, REDUCED, 6 YEAR old, 2 storey, 3 bedroom, immaculate. Moving must sell. $55,500. 656-1961.

3 BEDROOM STARTER IN POpular Lakehill area, total P.I.T. $375 per month with government grant, $44,900. 658-8748.

2 BEDROOM SOLID WELL maintained, Shelbourne location, commercial zoning on 2 sides, phone 388-6515

$39,800
Cute and cosy 2 bedroom, 1187 Lockley Rd. Easy care yard. 478-7970.

A REAL FAMILY HOME, 5 bedrooms, 3 baths, large rumpus room, wet bar, Fisher stove, $78,900. 652-4217.

FAIRFIELD REALTY LTD.
Call the Fairfield Specialists
1295 FAIRFIELD RD. 383-2244

PENTICTON EXECUTIVE Home: Pool, treed one-third acre. $63,500. Trades? Owner, 382-1575.

MUST SELL, BUNGALOW IN Esquimalt, asking $36,900. 384-7078.

9674 5TH ST. $32,900. 1-2 BEDroom starter, vacant, offers invited, call Gerrit at Block Bros. 386-3231

3 BEDROOM HOME WITH SEA view, pool and greenhouse. No agents, 658-5782.

MILL BAY, ONE ACRE, FOUR bedroom home, offers, $51,500. 112-743-4945.

BRENTWOOD DUPLEX, SEA view, city water, sewer, fridges, stoves, $49,000. 477-5239.

NICE LITTLE 2 BEDROOM Langford home, $38,400. 382-9474.

253 COUNTRY HOMES and PROPERTIES

MOUNTAIN VIEWS
Manzer Rd, off Sooke rd, near 17 mile house.
3 year old, 3 bedroom, full basement home, 1½ baths, 12 X 20 sundeck, wall to wall carpet, fireplace, modern kitchen, 10 X 12 dining room, many extras.
.43 acre fully landscaped lot on a quiet no thru rd. 10 minute walk to private beach.
$57,900 642-5849

W. SAANICH RD.
11.75 ACRES
3 bdrm home, two revenue cabins, corral, meadows. City water and wells. Try $37,000 down on asking price of $185,000.
GLENN NICHOLLS
598-5144 598-7689
T. L. Mann & Associates Ltd.

SOMETHING DIFFERENT
Deluxe double "A" frame on 10.9 acres with pond, creek, 3400 sq. ft. — 4 bedrooms plus suite. 15 miles from town. Expensive.
David Scott 385-3435
P. R. BROWN AND SONS

HOBBY FARM
5.5 acres in Central Saanich. All buildings and fences app 4 yrs. old. Offers on $127,500. MLS.
KRIS GUDJONSSON 721-3571
CANADA TRUST 595-5131

$79,900 THIS IS IT! EXPERImental Farm area. Acre of privacy and seclusion on no through street with a panoramic seaview. 3 bedrooms, separate garage, separate workshop, 656-6517.

DEEP COVE, 2½ ACRES, PADdocks, ring, track, stable, woods, charming 2 bedroom house. $98,500. 656-5293.

253 COUNTRY HOMES and PROPERTIES

HEAR OPPORTUNITY KNOCK!!
—Waterfront potential subdivision, Wellington District. Over 14 acres. Services close. Much popular demand for this area. Asking $225,000.

—Mobile home park with 52 sites and approx. 25 acres in rapidly expanding resort area. Many extras included. Asking $670,000.

—Mobile home park with 25 sites in Victoria's western community. A rare beauty. Asking $299,000.

—Potential subdivision of 11 strata lots in a West Coast village. $69,900. or first reasonable offer.

For these and other investments (we have something for everybody), please phone RALPH NEWTON-WHITE at 598-3321.

EXCEPTIONAL
$225,000
Large ranch-style home on five acres in Central Saanich. Property includes a small barn with fenced grazing land, excellent exposure with distant water and island views. This home has everything approx. 3600 sq. ft. on main and 1500 down, 4 bdrms on main, 2½ baths, fireplaced family room, gourmet kitchen, view dining room and a quiet, sunken livingroom. Go downstairs to the billiard room, 2 more bedrooms, den, workshop, and 1½ baths. There's room for a swimming pool in a planned location off the main floor. Shake roof courtyard entry, irreplaceable at this price. MLS.
GRAY LAITE 656-5267
SID HASLAM 477-1994
NATIONAL TRUST 595-2121

COUNTRY SETTING
LUXURY ACREAGE
ROYAL OAK: English Tudor on 1.77 Acres. High location yet 100% useable property well landscaped with gorgeous shrubs and tree. The home is simply gorgeous, 3-bdrm, den, formal dining rm, modern kitchen, 2 bthrms and so much more.
SPECTRUM — Character 2-bdrm retirement home on a low maintenance 1.02 acre lot. With 2 bthrms, 2 fireplcs, dining rm, lge deck to take in the view.
PROSPECT LAKE AREA — Gorgeous hobby ranch with 2.08 acres of fence pastures yet accented with tall evergreens, with a 21-yr.-old immaculate 4-bdrm, full bsmt home, 2 bthrms, fireplce, and so much more.
386-3231 Bob Hahn 595-1642
Block Bros. Realty Ltd.

SATELLITE CHANNEL
LUXURY RESIDENCE
2-ACRE SECLUSION
Situated on a gently sloping hillside, 2 acres overlooking Satellite Channel, a unique, cedar and glass luxury residence designed for maximum light and view. 3 bedrooms, master ensuite plus dressing room, reading area, and a private, separate, view lounge. 3 bathrooms. Large family room. Excellent wooded play area for children. Compact, view kitchen with adjoining breakfast room. Den, reception hall. All electric. Thermopane. An intriguing multi-level residence and offered at $168,000. EXCLUSIVE.
Residence Ted Walford Office
598-1420 477-1841
Block Bros. Realty Ltd.

BRING A PONY
And you won't want to leave this 4-bedroom, 3-level split. Supersized living room with feature fireplce and a family-size kitchen. Over 2,000 sq. ft. with 3 baths. Double-attached garage and workshop, all on 1.76 acres of flat, cleared, fenced property. Where? SOOKE VILLAGE CORE. PRICE??? $79,900, subdivision potential. MLS. Contact BILL KOZAK at res. 642-3709, office 386-6164. CASTLE PROPERTIES LTD.

REDUCED $14,500
12 ACRES
The owner says sell! Bring me an offer! Located on Oldfield Rd. This choice property is approximately two-thirds cleared and has an irrigation pond. The home is large, modern, and suited for family living. The asking price of $145,000 is far below replacement costs.
IAN BOORMAN
595-1535 Res. 592-3335
BOORMAN INVESTMENT CO. LTD.
2045 CADBORO BAY RD.

SUNNY SAANICH ACREAGE
Lovely, older home situated on sloping 1.81 acres offers peaceful living close in. 3 bdrms and den, large living room and separate dining room. Plus galley kitchen and spacious veranda for lazy afternoons. Great workshop and fruit trees $87,500. MLS 38347.
JACK DAVIS 386-3494.
CENTURY 21 Western Homes
1037 Cloverdale Ave.
386-3494 (24 hrs.)

SAANICH PENINSULA PROPERTIES LTD.
2254 Beacon Ave., Sidney 656-4000

GORDON HULME LTD.
Sidney Saanich Peninsula
656-1154 2444 Beacon Ave.

256 WATERFRONT PROPERTIES

DUNSMUIR 388-7868

ON THE LAKE PARK LIKE SETTING

OVER ⅓ MILE OF LAKE FRONTAGE ONLY 15 MINUTES FROM VICTORIA. OFFERS COMPLETE SECLUSION YET IS SITUATED ON PAVED ROAD AND HYDRO. SUPERB LEVEL BUILDING SITE ONLY FEET FROM POLLUTION FREE FRESH WATER LAKE WITH SAND AND GRAVEL BOTTOM AND EASY ACCESS. IDEAL FOR SWIMMING, CANOEING AND FISHING. CLOSE TO FAMOUS SALMON FISHING GROUNDS AND @ GOLF COURSES. TOTAL PACKAGE IS 55 ACRES OF COMPLETE PRIVACY AND CAN BE SUBDIVIDED INTO 10 ACRES PARCELS. THE ASKING PRICE IS ONLY $325,000 WITH GOOD FINANCING AVAILABLE.

CALL EVAN WILLIAMS
388-5464
Pager No. 745

256 WATERFRONT PROPERTIES

MINI ESTATE
400 FT. WATERFRONT
SOUTHERN
EXPOSURE
Superb property offering quiet seclusion within easy reach of Ferries, Airport and downtown Victoria. Modern 8 room residence with many unusual and delightful features including large completely private master bedroom and study suite. Separate cottage in grounds. Very definitely a unique property reasonably priced at only $316,500. JACK MEARS — 598-3321. JACK MEARS OAK BAY REALTY LTD.

OAK BAY — UPLANDS
This prime Waterfront (300'/90m) residence overlooking a beautiful bay is set in an attractive garden (1.55 ac/0.62 ha) with easy access to one of the best sandy beaches via a few steps. Offering gracious living this one level 3400 sq. ft./308 sq. m. four bedroom home has been carefully maintained and tastefully decorated. Being offered at $315,000. Viewing by appointment only with PETER NASH 598-3321 or 592-3473. JACK MEARS OAK BAY REALTY LTD.

SAANICH PENINSULA WATERFRONT
2.3 ACRES
APPROX. 218 FEET ON THE WATER. LOTS OF TREES PLUS SUMMER HOME. POSSIBLE SUBDIVISION OR PRIME HOLDING PROPERTY. NOT MANY PROPERTIES OF THIS SIZE LEFT. CALL NOW FOR FURTHER PARTICULARS. BRIAN LAWLESS, 382-7276 OR 598-8323. TOWN & COUNTRY REALTY LTD.

SUPERB WATERFRONT
NORTH SAANICH
The panoramic view from this property is one of the best, stretching from Cowichan Bay right through to Active Pass. The residence has been up-dated and is immaculate. It consists of spacious Living Room, Dining area, two bedrooms (both ensuite on the main) and modern kitchen. There is also a spare bedroom on the lower level. The 150' of waterfront includes its' own wharf and boat house. The landscaping is such that it emphasizes the view, with lawns, flower beds and rose pergola, together with a number of different fruit trees. As an added bonus, there are a number of sturdy out-buildings on this 1.3 acre property.
For further information and an appointment to view call
FRED PHILLIPS — 385-9765
CHARMAN PACIFIC REALTY LTD.

Waterfront
Residence
$89,000
Open house Sat., 1:30-4:00 — 6760 Mark Lane. Located approximately 6 miles off the West Saanich Road in the Willis Point area. Unsurpassed views of Malahat, Bamberton, Finlayson Arm. 70' of waterfront with ideal set-up for launching boats. Home is only 5 years old, 2 bedrooms, 2 baths, 1,350 sq. feet, everything in top-notch condition, move right in! New MLS 38282. Take Durrance Lake Rd. to Willis Point then onto Mark Lane. Only 1½ hours to town.
REALSPAN PROPERTIES LTD.
DOUG MENZIES
388-6454 479-6256

Home & Cottage
Shawnigan Lake
Attractive family home overlooking the lake PLUS a waterfront permanent cottage. Spacious quality home offering 4 bedrooms, 3 sets of plumbing, 2 fireplaces, large dining room, hot water heating, wrap-around sundeck, shelter for 2 cars and boat. Basement makes an ideal in-law suite. Self-contained 2-bedroom cozy cottage, with sundeck, on the water, rents for $190. Well maintained property, .6 acre, storage shed, greenhouse and fruit trees. Beautiful spot on the east side, close to the village. Good value, $108,000 (MLS), smaller trades considered. For complete details call Leo Van Dyk, 386-3585, res. 479-6264, Victoria Realty Ltd.

OCEAN VIEWS
WATERFRONT
Located between Mt. Douglas beach and Cormorant Point. Superb views across the Strait to the San Juan Isles. Modern split-level features vaulted ceilings in LR and DR, 3 BR's and den, 4 piece Marble Dynel master ensuite, 5 and 2 piece baths, part basement, rec room, attached double garage. Privacy and seclusion on a .86 acre waterfront view property. Price $127,500. Viewing by appt. only.
477-0141 W. MICHAELS 477-4884
THE PERMANENT

DUNSMUIR 388-7868

LAKE FRONT
APPROX. ½ ACRE ON CLEAR, RESIDENTIAL, MANAGED LAKE. FULL PRICE $12,950 — $100 DOWN BAL BY VENDOR @ 12% PAYMENTS $145 PER MONTH. CALL ALLAN KLENMAN 656-4242.
DUNSMUIR PROPERTIES LTD.

IRREPLACEABLE
A contemporary home, ideally suited for those seeking close-in location yet residential privacy. Built in 1976 for the present owner, the design features West Coast woods and extensive use of glass including several skylighted areas. Three bedrooms, 2½ baths, gourmet pull man kitchen with fireplaced family room off, heated swimming pool 18x28, boat ramp to approx. 84 feet of waterfront and much, much more $194,500.
SID HASLAM 477-1994
GRAY LAITE 656-5267
National Trust 595-2121

Shawnigan Lake
Waterfront
Summer Cabin
Living room, Kitchen and bedroom and sun room. This would be good for executive businessman to get away from it all. Property is 44x269' situated off Orme Road. FULL PRICE $45,000. Open to reasonable offers. CALL HAROLD WARE. CASTLE PROPERTIES LTD. office 386-6164 or res. 385-1580.

RESTLESS AS THE SEA?
Here is a nicely decorated versatile-plan, 1900 sq.ft. waterfront home for you. 2 years in the making. Magnificent ocean setting, 1 hour from Victoria on Juan de Fuca Strait. On school bus route. .89 acre in an area of fine homes near Flea and French Beach. Regretably owner must relocate. $86,000 or less if you are prepared to do some minor finishing when respected builder has completed siding and gutters. 646-2024

ONE-THIRD ACRE LAKEfront property, approximately 20 minutes from town. Large two bedroom plus full basement home on quiet deadend street. Magnificent views with private beach, fruit trees, cedar trees, garden and garage. Must see, asking $86,900. 478-9196 no agents.

256 WATERFRONT PROPERTIES

FANTASTIC
is the only word to describe this unique lot. Almost an acre of property overlooking the straits and Chatham and San Juan Islands. Ideal for the discriminating individual looking for a place to build a dream home. Located on Shore Way off Paul's Terrace in Gordon Head. Price at $110,000.
CHARRONNE DOUGLAS
388-4232 VIDCO 388-6568

INVESTORS DEVELOPERS
11.6 Acres with approx. 580 ft. waterfront. Sub-dividable into ½ acres. Located in North Saanich. Vendor will carry financing or trade. Asking $300,000. Solid value.
386-3231 Ray Milan 384-4228
Block Bros. Realty Ltd.

WATERFRONT ACREAGE
The only property of this size and quality in Victoria 86.32 acres $1,300,000.00 5.76 acres in Interurban area $79,900.
478-5561 PIERRE 474-2744
BLOCK BROS. REALTY LTD.

SHAWNIGAN LAKE
Serene seclusion. FISHING, SWIMMING, HIKING. ½ acre with 100' lake frontage and private warf. Over 500 sq. ft. lr. for family living and entertaining. 4 bedrooms, 2 full bathrooms, $95,000. Phone 743-9026 evenings or 743-4712 days.

COWICHAN LAKE, SUNNY north side, 3 bedrooms and dining, 2 adjoining waterfront lots, total 188' frontage, 479-3911.

RIVER FRONT, LAKE COWIchan. Log home, 5 bedrooms, basement, family room. $87,500. H.W. Dickie Ltd., 746-5171.

DEEP COVE WATERFRONT, Beautiful large home, beach, moorage. Owner 656-7051.

YEAR ROUND LAKE FRONT home on North Shore Cowichan Lake. 246-9504.

258 CONDOMINIUMS

JUST LISTED
Dallas Rd. Area
3 Bdrm./2 Bathrm.
$54,900. MLS
Tired of searching for a 3-BEDRM., with the CONVENIENCE of washing facilities IN THE SUITE, only to find it's not in the area you had in mind? Look no further! This HOME-LIKE, 1250 sq. ft., ONE-OWNER ste. offers 5 appliances and garburator, a good-sized PATIO, excellent storage and TWO FULL BATHRMS. Located in a well-run, SMALLER block with COVERED parking — all this only a BLOCK from the waterfront! Don't be sorry — phone NOW for an appt. to view ANYTIME. MLS.

JUST LISTED
Stadacona Pk. Area
Feature Fireplace
2 Bdrm./1¾ Bathrm.
Own Washer/Dryer
DELUXE condo. living is yours in this COMPLETELY self-contained, unforgettable ste. The 17.6x16.6 living rm. features FULL WALL, real old brick F.P. with raised hearth. Spacious kitchen with built-in DISHWASHER and full-sized appliances will take small table and chairs when the dining rm. is just to formal. Ensuite with SHOWER off 15.3x11.4 Master. THERMOPANE throughout. COVERED pkg. Many unique features, such as a WINDOW in the bathrm.! $52,900. MLS. Call today to be the FIRST through!

1300 SQ. FT.
Hot Water Heat
2 Bdrms./1½ Bathrms.
Underground Pkg.
Elegance was BUILT IN to this remarkably large ste., designed to provide maximum amount of LIVING SPACE. "Fairfield" is your address in this deluxe ste. offering 3 appliances (self-cleaning oven) and garburator. Excellent STORAGE including space or freezer. Don't want to part with that special PET? As long as it's small and can be carried, this 16-unit block says "we understand!" $57,900. Exclusive. Call NOW and you'll understand why we can't say enough about his home!
DONNA FOSS
477-7291 384-8075 (Pgr. 504)
D.F.H. REAL ESTATE LTD.

P. R. BROWN AND SONS LTD.

OPEN
SAT. 1 to 3:30 — #304-1400 Newport (Prime Oak Bay Area). Immaculate top floor, 1 BR. Adult oriented. Includes heat, free laundry, parking space. Beautiful parklike grounds. What a buy! Asking only $36,000.
385-3435 Roy Anderson 477-5057

UNIVERSITY AREA
Deluxe condominium near Racquet Club and the University. Over 1100 sq. ft. 2 BR. Immaculate condition and well decorated. Feature wall in Master BR. Quiet area at rear west side on 2nd floor. Includes garage parking, games room, swirl, sauna, etc. Sale to include washer, dryer, range, refridge and drapes. Now $39,900.
385-3435 Roy Anderson 477-5057

COUNTRY CLUB ATMOSPHERE
See this Stadacona Centre 1-BDR unit to apreciate the luxury. Custom kitchen with all appliances, eating area, antique brass hardware, formal dining room, stone fireplace, walk-in closet, double glazed windows, large balcony and concrete floors. Sound good? There's more; such as the enclosed swimming pool, tudor lounge, library, garden courtyard and tennis courts in the adjoining park. All here for $45,900. Well worth seeing! ML.
385-3435 Roy Anderson 477-5057

Kensington Tce.
1025 Inverness
2 Bedrooms
Attractive Ground Level Condo. 1½ Baths, W/W Carpets, Drapes, Fridge, Stove, Dishwasher all included. Sauna, Whirlpool. Billiard Rm., and workshop. Low Monthly Assess. Vacant. Asking $41,500 or offers.
385-3435 AL VICKERS 652-2257

WILDERNESS PARK CO-OP
(High Quadra Area)
A gound floor one-bedroom apartment with sundeck is available now. A refundable share purchase of approximately $1,900 is required for this unit. Members' rents are based on income level and Members receive a cost-of-living adjustment on their share purchase when they leave. An excellent way to protect your capital investment at this time.
CREIGHTON PROPERTY MGMT.
388-4422

"OAKDALE ESTATE"
ONLY 4 left, Hurry!
CALL 477-1449 or 477-9313

258 CONDOMINIUMS

OPEN SAT. 1:30-4
206-955 Dingley Dell
PLEASE COME!
Have coffee! and we'll chat about the advantages of this spacious 2 bedroom home in a well managed complex. 5 excellent appliances stay. Pray for a sunny day and be my guest! Come Rain — or — Come shine!
MARY WOOD
382-9191 BUS. RES. 592-2647

OPEN SAT. 1:30-4
105-1101 Hilda
COOK/FAIRFIELD
Convenient, Parks, Schools, shopping close by. Spacious two BR, two full baths condominium. Large patio, level access to covered parking, low overheads. Offers to $42,000. To welcome you.
JOHN FLEUR DE LYS
382-9191 BUS. RES. 382-4856

THE PERMANENT

OAK BAY
One bedroom suite in adult oriented building close to the sea. Hot water heating, wall to wall carpet, fridge and range. An excellent anti-inflation investment and in good decorative order. Priced to sell at $29,900. Call Art Bedford 592-2090 or 592-2407.

OAK BAY SOUTH
$31,000
Very comfortable one bedroom condominium. Elevator and laundry handy. Monthly assessment $50.74, taxes $470.00 before grant. And full use of beautiful garden. Plus option on enclosed heated garage. Sounds good? It is! View with Lynette Delahunt 592-9224 or 592-2407.

MARGETTS & GOWER
OAK BAY PROPERTIES LTD.
2227 OAK BAY AVE.
592-2407

Cedric Steele Realty Ltd.
388-6258

LAUREL POINT
OPEN SAT. & SUN.
2-4 P.M.
504-225
BELLEVILLE ST.
Large exclusive one of a kind terrace suite with gorgeous south west exposure. Over 1450 sq. ft. featuring spacious living and dining rooms, 2 large bedrooms, combination den-sun room, 2 full bathrooms. Master bedroom complete with dressing room, huge walk-in closets and 4 pce. bath. Top quality broadloom and 6 appliances, must be seen.
JOHN HUNTER
388-6258 388-6966

OPEN HOUSE
WEMBLY MANOR
402-1665 Oak Bay
SAT. 1:30-4
2 Bedrm/1½ Bath
One-of-a-kind TOP-FLOOR, CORNER ste. with sought-after SOUTHERN exposure. This "like-new" ste. features 15.2x8.3 kitchen which will accommodate table, chairs — even a sm. freezer! Elegant master bedrm. boasts of his 'n her closets and 2-pce. EN-SUITE. Lovely 22.7x7 BALCONY with access from BOTH living rm. and kitchen. Billiards, workshop, prty room — all for 25 owners' convenience. $58,500. Exclusive. See you there — or call me for prior viewing.
DONNA FOSS
477-7291 384-8075 (Pgr. 504)
D.F.H. REAL ESTATE LTD.

NEW ON THE MARKET ASKING PRICE $32,900
Colony Park Manor — extremely lovely 1 bedroom with panoramic views. Vendor will finance on a high ratio to a good covenant. Condo includes swirl, sauna, swimming pool, plus! plus! plus! For viewing call Patrick Snow 592-3931 or C. E. Pullan 477-1578 or Island Homes Ltd. 386-7545.

KNOWLES REALTY LTD.
384-8101
Corner Suite
$30,900
Call to see this charming suite with kit. E.A. plus dining area, balcony and 1 bedrm. Very convenient Hillside area. M.L.038033. Large 1st mtg at 10¼%.
Phone Polly Higgins
592-4111 or 384-8101.

BROWN BROS. on LANSHARD
"People Helping People"
202-1035 McClure St.
Sun. 1:30-4:00
$29,500
Sunny and spacious 1 bedrm corner suite. Convenient location, just a short walk to town and Beacon Hill Park. Large balcony with southern exposure. Beautifully decorated and immaculate. Low monthly assessment includes heat. MLS 36429.
ERIC PETERSON 388-7956
or 385-8771 (anytime)

NEW ON MARKET
FANTASTIC
VALUE
Immaculate, spacious (1150 sq. ft.) 3 bdrm. suite with large kitchen plus dining room. Attractive brick FIRE-PLACE! 4 appliances top condition. $39,900. Call Melody Villeneuve 388-7557 or 384-8563. Capital City Realty Ltd.

Cedric Steele Realty Ltd.
388-6258

LAUREL POINT!
2 bedroom suites of varying floor plans for the discerning buyer. Trades will be considered.
CEDRIC STEELE REALTY Ltd.
388-6258

258 CONDOMINIUMS

SWINERTON'S REALTY WORLD

SHOWING
Sat., 1:30-3:30
1005 McKenzie
Welcome to Royal Woods. Like new 1-BR Condo in lovely setting. Have all the comforts plus tennis and your daily swim. Other intriguing amenities. Handy to transportation. ASKING $41,900. MLS.
LYLE WICKS, 477-5151, 385-2481

NOW $44,900
If you want:
—A corner suite
—A panoramic view of the city
—To walk to town, the park and the Inner Harbour
—2 bedrooms and 1½ baths
—A concrete and steel building
—A swimming pool, sauna and more
Please call now to view this leasehold listing.
Susan and Jack Betts, 477-4042
385-2481

Kensington Garden
Top Floor
Corner Suite
2 Bedrooms 3 Appliances
All drapes.
$37,900
BILL McCULLOCH
479-4487 385-2481
Swinerton, Stewart, Clark Ltd.

Park Pacific

THE NEWPORT BEACH
1375 Newport Ave.
OAK BAY
OCEAN AND MOUNTAIN VIEWS:
Spacious and elegant only begin to describe this NEW ground level suite. A delightful floor plan of 1595 sq. ft. PLUS 900 sq. ft. of gorgeous private garden patio area.
This 2 bedroom unit is offered at $125,000. and features the following:
—2 full bathrooms
—in-suite laundry facilities.
—formal size dining and living room with brick fireplace
—kitchen with window, 3 appliances PLUS eating area
—underground controlled entry parking
—luxurious amenities
Victoria's newest prestige address. The Newport Beach provides the intimate atmosphere large buildings lack, yet the privacy and security you desire. Victoria's most experienced condominium builders missed no detail on this 23 suite concrete and block building

OPEN TO VIEW DAILY
from 1:00 to 5:00. For further information or preview showing call George Black, Res. 382-2426, or 388-6275. Pager No. 930.
Park Pacific Apartments Ltd.
383-4124 anytime

JACK MEARS
OAK BAY REALTY LTD.
2194 OAK BAY 598-3321

BEACON HILL
SEAVIEW $49,900
Newly listed — this delightful 2 bdrm condominium, immaculate throughout, gives you those extras so hard to find. Enjoy the sea and mountain views from this top storey unit. Close to waterfront, park and town. View with ROSELLE JACKSON 598-1093 or COLLEEN HOPWOOD 592-1523 or 598-3321 anytime.

CEDARFAIR
FAIRFIELD
Within walking distance of the ocean and downtown gives this home the ideal location. Spacious rooms throughout. Living room with fireplace. Large master bedroom with ensuite. All appliances including dishwasher. Quiet quality building with only 16 suites. This one is worth seeing. MLS #37985. Asking $61,000. Please call GIBBY McLEOD or BETTY McFARLAND, at 598-3321.
Member
Relocation Services of Canada

REALSPAN PROPERTIES LTD.
846 BROUGHTON 388-6454

#401-1188 YATES ST.
2 bedroom, 2 bath, in a quiet well-kept 20 suiter. Large kitchen with eating area, hot water heat; walking distance to town, park and sea. Reduced to $41,000, for a quick sale. See and compare. Call now:
LAURIE COMO
388-6454 479-1179

ROSS BAY
Panoramic views enhance this cozy 1-bedroom condominium in Faircliff Manor. Within 5 minutes walking distance of both shopping and Dallas Rd. This suite is very well priced and includes: stove, fridge and dishwasher. Financing available. Asking $36,500 and open to offers MLS.
GARY BRIDGE
388-6454 595-6968

PANORAMIC VIEWS
—From this super, spacious 2 bedrm. suite, and 2 full baths, of course. Gracious living rm and dining rm. and kitchen with all the extras. There are many features too numerous to mention. Price $89,500. For further info. and viewing call.
RUTH LA CROIX
479-1667 385-8416

PEACE QUIET
BIRDS AND TREES
YOU WILL HAVE
ALL OF THESE!
Now, on with it! Loaf on either of your two patios and enjoy this beautiful setting or walking directly from patios to enjoy the garden. This huge suite is for those who know and appreciate the Finer Things in Life. Gracious entry, plus thru hall to delightful living rm. and dining rm. Ideal kitchen, 2 large bdrms., master full enste. plus second full bathroom. Loads of cupboards and closets (womans dream). All this plus much more. You'll never regret the day you decide to look at this. For hour leisurely viewing call:
RUTH LA CROIX
479-1667 385-8416
J. H. Whittome & Co. Ltd.

SPACIOUS
Well planned one bedroom suite, full size kitchen, indoor pool, great location, $36,500 (MLS). Please call Grant MacFarlane, 386-3685, 479-8528, Victoria Realty Ltd.

258 CONDOMINIUMS

KISS
The lawnmower goodbye.
Say
HELLO
To a carefree lifestyle! View this seaview suite with me in
HAMPSHIRE HOUSE
On the Oak Bay waterfront. $64,900.
JACK PETRIE
598-8736 (res.)
598-3321 (bus.)
JACK MEARS OAK BAY REALTY LTD.

DELUXE
TOWNHOUSE
ASKING PRICE
$54,900
Probably the nicest retirement-oriented townhouse complex in Victoria. Featuring 2 bedrooms, one with balcony. Den or sewing room. Drive-in garage. Complex offers separate accommodation for entertaining. Beautiful park like grounds. Well maintained. Min. drive to city centre, bus just steps away. Very, very low taxes and monthly assessments. MLS.
Patrick Snow 592-3931
C. E. Pullan 477-1578
Island Homes Ltd. 386-7545

ESQUIMALT
SEA AND
MOUNTAIN
VIEW
2-bedroom and 2-bathroom condominium. Very spacious rooms. Kitchen has eating area with nice stove and 2-door fridg. Neutral wall to wall all over. Good storage. Hospitality room, workshop. Vendor already moved. Urgent sale. Offered at sacrifice price of $37,900. MLS. Call — Have a look — Make an offer.
E. D. PROKOSCH
386-2111 477-2194
386-2111 ROY KAISER 477-6813
MONTREAL TRUST CO.

Oak Bay Border
1-Bedroom
Underground Parking
Available Mar. 1/79
$255.00

LAUREL POINT
Deluxe 2-Bedroom
7th Floor
Lots of Amenities
Ideal Location and View
$700.00
Phone:
HARVEY A. SIMONS
477-7284 Anytime
D. F. Hanley & Associates Ltd.

OPEN HOUSE
Sat., 1:30-4:30
707-225 Belleville
10½%
FINANCING to qualified purchaser. Harbour views, immaculate 2 bedrooms, 2 full bathrooms, laundry room in suite, 5 top-grade appliances. Many amenities in this concrete and steel building. MLS 36523. JIM PARK or MILDRED STAPELLS, 384-8075, pager 493 or 506.
PEMBERTON, HOLMES LTD.
1000 Government St., 384-8124

ONE BEDROOM
HARBOUR VIEW
This beautiful suite combines safety (steel and concrete building, controlled entry and underground parking) with convenience (walking distance to downtown, park and harbour) and has many extras (year round pool, sauna, swirl workshop, bowling and putting greens) — Call today at $34,900. MLS.
385-7721 DALE BRIGGS 592-3978
GARDNER REALTY LTD.

LIVE AT
LAUREL POINT
NOW YOU CAN BUY THIS 7TH FLOOR, 2-BEDROOM, NEVER BEEN LIVED IN, LUXURY APARTMENT, OVERLOOKING THE POOL AND HARBOUR WITH A PANORAMIC VIEW OF THE COUNTRYSIDE. REALISTICALLY PRICED FOR A QUICK SALE. PHONE C.L. (BUZZ) FRASER NOW AT 479-1424 OR 388-4271.
J.H. WHITTOME & CO. LTD.

TOP FLOOR
CONDOMINIUM
Face South with magnificent view of Sea and Olympics, 2 br 1½ bath, carpeted throughout. Fully equipped kitchen, plus dishwasher, and eating area, L. room with balcony, Dr. has mirrored wall. Security parking and many extras. Vendor must sacrifice, only $43,900 MLS.
388-4434 RICK KINNIS 477-9394
388-4434 ARNOLD MARR 477-6233
WESTMONT REALTY (1977) LTD.

HELP!
How do I get people to come and take a look? I have possibly the best condominium buy on the market today. Features include: Over 1200 sq. ft., 2 BRS, and den, ensuite laundry/storage room, corner suite with loads of windows, low assessment, super location, small adult-oriented bldg. The best of all — it's only $44,900. Call me today.
DIANE FULLMER
385-7721 384-8075 PGR 407
GARDNER REALTY LTD.

JAMES BAY CO-OP
Offers Members of the following advantages:
1. Security of Purchase Deposit
2. Cost of Living Bonus on Deposit
3. Rents based on Income
A three BR Townhouse is available April 1st.
CREIGHTON PROP. MGMT.
388-4422
384-4763 evenings

$1,000 DOWN
$31,000
2 BEDROOMS
Vendor has been transferred and is offering this corner suite at a much reduced price. Assume present mortgage at below current rent rates and move right in. Children welcomed. (MLS)
DIANE FULLMER
385-7721 384-8075 PGR 407
GARDNER REALTY LTD.

COOK/QUADRA AREA
VIEW AND
EASY LIVING
Come and discover the ease of living in this new 4 yr. one bedroom apartment home. You will love the quiet peaceful view. Adult, owner oriented, including all major appliances. Asking $28,900.00 with approx $45.00 mo assm't.
Residence Al Lee Office
477-8750 477-1841
Block Bros. Realty Ltd.

GREAT LOCATION
CORNER DALLAS
AND GOVERNMENT
Bright, spacious, 2-br. condo, by the water. Near the park, close to shopping, and only 1 block for bus. Ideal for people who love to walk or those who just want to enjoy the views of sea and mountains from their suite.
BOB KATZER 382-3092
PEMBERTON, HOLMES LTD.
1000 Government St. 384-8124

$29,000 — CLEAN 3 BDR., 2 storey, condo. Assume 1st mtg. Owner carries second. Terms negotiable. To view phone, 384-4801 after 6 p.m.

258 CONDOMINIUMS

YOUR CORNER
Of the world . . . could be this fantastic low level home, only 1½ years old, overlooking the waters of a quiet cove. You will be sharing this architecturally designed strata home with only one other professional couple. The combination of vaulted ceilings, sky lights and rich wood tones create a warm, relaxed atmosphere that reflects the owner/designer's flare for contemporary living. With its 2 bedrooms and low maintenance property, this truly unique home would ideally suit the active couple. Don't miss this rare opportunity. Call today. Asking price $68,500.
Terry Watling 388-5464 #741
Bernie Wilkinson 388-5464 #748
Office 477-1841
Block Bros. Realty Ltd.
592-7249 595-7049

$495 DOWN with B.C. Grant
New Condominiums. Includes Frost-Free Refrigerator and deluxe Self-Cleaning Range. Monthly payments $216.00 PIT, $29,900. Call 385-2458 anytime for viewing. Byron Price & Associates Ltd.

COOK/BEACON HILL ASKING PRICE $47,500
3½-YEAR-OLD CONDO FEATURING 2 BDRMS., 2 BATHROOMS, 1073 SQ. FT. OF PRIME LIVING SPACE. VERY CLOSE TO BEACON HILL PARK. OCEAN FRONT AND COOK STREET SHOPPING. PAR EXCELLENT DISTRICT. FOR VIEWING CALL: (MLS 37222)
PATRICK SNOW 592-3931
C. PULLAN 477-1578
ISLAND HOMES LTD. 386-7545

MAKE YOUR OFFER ON THIS 1-Bedrm. modern ste. with 3rd floor view to south over greenbelt. Downtown. Rge. and fridge included. Near new condition. Double glazing saves heat and reduced noise. Flexible terms. MLS. Asking only $22,900. Call JACK CLOVER
477-7291 384-8075 (Pgr. 999)
D.F.H. REAL ESTATE LTD.

$39,900
625 ADMIRALS ROAD
Top floor, 2 bdrm. corner suite with exceptional views. Ensuite bath off master bdrm. OPEN TO VIEW 1:30-3:30 weekdays or phone CLARE BROCK 598-3321 or 592-2173. MLS 38451.
JACK MEARS OAK BAY REALTY LTD.

OPEN HOUSE
129-964 Heywood Ave.
Sunday 1-4 PM
The Villa Royalle offers all the amenities that one would expect to find in a prestige property. Ideal for retired folks. 1-Br apartment facing park. $29,500. Don Bacon, Byron Price & Assoc Ltd. 385-2458, Res. 595-6588.

BEACON HILL PARK
I have two mint condition one-bedroom Condos close to Beacon Hill Park. One is listed at $31,900 and the other at $27,900. Why pay rent when you can own at these prices? Call:
DAVE TAYLOR
388-4434 384-2718
WESTMONT REALTY (1977) LTD.

SPENCER CASTLE
Luxurious spacious 2 bedrm, 2 bath suites — ensuite laundry facilities — pool. Guest accommodation. Open daily. Weekends by appointment.
DANZO & FRANCO HOLDINGS LTD. 384-4013, 386-3816, 479-7286.

DELUXE 2-BDRM
Beautiful 1120 sq. ft., 2 bathrooms, rock fireplace in LR, groomed floor with sliding glass door to patio, washer and dryer in unit. 3 years old and in excellent condition. $59,500.
SID HASLAM, 477-1994
GRAY LAITE, 656-5267
National Trust, 595-2121

FOR OLDER FOLKS
$31,500
Excellent location, quiet roomy 1 bedroom apartment on ground floor. Near bus, includes appliances & varied exercise facilities.
477-0191 MABLE BAKER 477-6125
Royal Trust

EXCELLENT VALUE
1-BDR condo in the University area. Beautifully decorated. Mirrored walls, appliances plus many extras. Underground parking. Priced below assessed value. MLS. $31,000. DOUG ROSS 477-0975 or 386-6331.
A.E. LEPAGE WESTERN LTD.

TOP QUALITY ADULT oriented new condominium, Esquimalt Road near shopping centre. 2 bedrooms, 1½ baths, covered parking. $45,000, $5,000 down balance at 9%, monthly payments $320, conveyancing free. Will consider cash offer or house in trade MURB No. Phone 388-6463 or 656-1537.

PRICE REDUCED
A foreclosure makes this an attractive buy at $29,900. A 2 BR, 2 bath condo in Esq. in an attractive bldg. Could be cheaper than rent.
477-0141 B. SIMONS 477-1449
THE PERMANENT

$36,000, LARGE 1 BEDROOM condominium, Lakehill, separate dining room, eating area in kitchen, lots of trees to give privacy, large indoor swimming pool and tennis court for your recreation. Condominium fee only $42 per month including heat and hot water. 479-9894.

ROCKLAND
Deluxe condominium for $69,000. 2 bedrooms, 2 baths, patio, laundry room and ensuite in 1,200 sq. ft.
RALPH KELLER 598-5144
T. L. Mann & Associates Ltd.

1 BED CONDO $22,950
OPEN TO VIEW SAT. 2-4
STE 207 — 904 HILLSIDE
SOUTH VIEW OF OLYMPICS
SUIT THE SINGLE BUYER
TRY $2,000 DWN OR CASH
BOWDEN REALTY 383-5524

ROCKLAND
Two bedroom suite in quiet adult building. Three blocks to downtown for shopping or work. Low down payment possible. Owner 595-8464.

OCEAN, MOUNTAIN VIEWS
1 bedroom corner suite, 11th floor, overlooks Beacon Hill Park. Heated pool, sauna, swirl pool, covered parking, close shopping, $34,500. 385-8501 after 4, no agents.

SIDNEY 1 BEROOM CONDOMINIUM, building next to marina, adults only, $26,900 firm. 539-2148 collect, or 629-6656 collect.

FOR SALE OR RENT
Sacrifice. Beautiful 2-bdrm, 2-bthrm, luxury unit, 1,000 sq. ft. 598-1702. View anytime by appointment. Apt. 102, 1665 Oak Bay Ave.

FOR SALE OR RENT
Sacrifice. Beautiful 2-bdrm, 2-bthrm, luxury unit, 1,000 sq. ft. $43,500. 598-1702. View anytime by appointment. Apt. 102, 1665 Oak Bay Ave.

259 TOWNHOUSES

TWO BLOCKS OFF DALLAS RD, 2 bedroom, garden, small complex, low monthly assesment, $45,000. Drive by, 102-119 Ladysmith, then call owner 388-6997.

$800 DOWN, $330 A MONTH, IN family complex, three bedrooms, basement, carport, large sundeck, by owner. 383-9975 no agents please.

259 TOWNHOUSES

The Seahaven
897 Admirals Road
These custom designed townhouses priced from $54,900 have two and three bedrooms, each home has fireplaces in the spacious livingroom, smartly designed kitchens with full appliances, most units have double carports and full basements. Come out and view these exciting homes today from 1:00 to 5:00 P.M. daily or contact for personal viewing:
Westmont Realty (1977) Ltd.
388-4434

KNOWLES REALTY LTD.

OPEN DAILY
1:30-4:00 p.m.
PEMBERTON PL.
(1019 Pemberton Rd. off Fort St.). Quality, 3-BR Townhomes in the exclusive Rockland area with fireplaces, sep. Drs., and expensive fixtures and features throughout. Private patios and decks. Well priced from $86,500.
Curt Shubrook
Barbara Greenwood
Norma Hill Hazel Clarke
384-8101

3 FINE STRATA HOMES
1. PARKLANDS AREA
$58,900 — 3 Bdrms. 1½ baths, fireplace, full basement. 2-carport. Mint condition. MLS.

2. GORGE WATERWAY
$55,900 — 2 Bdrms. 1½ baths, fireplace, full basement, 2 car garage, brand new. MLS.

3. VIC WEST ESQUIMALT
$39,500 — 3 Bdrms. 1½ baths, ample storage, 3 appliances, all drapes included. Top value. MLS.

For details on above properties, call Roma Molyard, 386-3585 or 384-4827.
Victoria Realty Ltd.

YOU'LL BE DELIGHTED
when you see this tastefully decorated, 3-bdrm townhouse. Nestled amongst the trees, it boasts of country appeal and cheerful, happy living. You'll find a friendly, young neighbourhood with lots of new friends for your children. Close to shopping, schools and bus. It features 1½ bathrms, full bsmt, sauna, swimming pool and games room. Perfect for a family seeking a prime location at a realistic price. Here's your opportunity to enjoy the status and equity of your own home. MLS. Call today
LEONA EDMONDSON
477-7291 (Bus.) 384-5088 (Res.)
D.F.H. REAL ESTATE LTD.

OPEN HOUSE
Sun. 2-4
#18-933 Admirals
Enjoy carefree, luxury living in this bright and spacious TRI-LEVEL home of QUALITY and IMPECCABLE DECOR. Comprises gracious LR with FP, formal Dining Room, large family room with 2nd FP, 1½ baths, spacious master BR and roomy 2nd BR. Features 4 bay windows and pleasant VIEWS of MOUNTAINS and harbour.
REDUCED TO $61,500
ED JUPP 385-2481
Swinerton, Stewart, Clark Ltd.
REALTY WORLD

I'M STUMPED LOWEST PRICE BEST VALUE
Maybe you just don't believe the low price of $37,000 on this 2 bedroom, 2 storey, full basement townhouse. There are none in this complex priced lower and the recreation facilities are a bonus. 95% financing available to qualified purchaser. No legal fees. A foreclosure offering. (MLS) with immediate occupancy.
NEIL RAWNSLEY
386-2111 595-1507
MONTREAL TRUST

946 SELKIRK
There Must Be A Reason!
There are only two of these delightful townhomes left in "SELKIRK MEWS", an adult-oriented complex of only six units. Two bedrooms each, fireplaces, and double carports. One at $55,900, the other at $57,900. Why not drop around and see with me. OPEN DAILY 2-4. Any other time just call John Molyard, 386-3585, res. 384-4827. Victoria Realty Ltd.

DUNSMUIR 388-7868

TOWNHOUSES
10% C.C.A. 3 bedrooms, 1½ baths, James Bay. Good financing available. Under $60,000. Interested? Have you revenue property or building lots? We will trade. Call Bing Richards at 388-7868 or 385-3806.

$48,500
Better than a townhouse. This is a strata title duplex on no through street. Has 3 bedrooms, and 1½ baths. Beautiful rock fireplace in living room, dining room, large de luxe kitchen with eating area, laundry room and very large master bedroom. Only 4 years old and immaculate. ML.
FRANK SALE
382-9191 BUS. PAGER. 738
IRENE VAN
382-9191 BUS. RES. 592-9194
THE PERMANENT

RETIRE HERE
$52,900
Live in the park-like atmosphere of beautiful Village Grove and enjoy the comfort of this 2 bed and dem townhome. Features include garage, loads of storage, clubhouse, full time grounds maintenance. Vendor's new home nearing completion so act now.
385-7721 388-6275 PGR 407
DIANE FULLMER
GARDNER REALTY LTD.

PASSMORE PLACE
Two-storey Townhouse in an attractive area with recreation facilities. 3 bedrooms, 1½ bathrooms, modern kitchen and breakfast area with glass doors to a private patio. Large living room with balcony and in-line dining room. Interior design and decor of above-average standard. Covered parking. Offers to asking price of $54,950.
385-3435 JOHN EVANS 477-4452
P. R. BROWN & SONS LTD.

BEACON HILL PARK
New luxurious 2 bedroom townhouse. 592-0662 $68,900
TULL DEVELOPMENTS LTD.

259 TOWNHOUSES

Country Side
As Low As $214/mo
for your own 3 bedroom home
For information please call
652-4461 or 386-0897
7925 Simpson Rd.
Open 2-5 p.m. Weekdays
E.Y. Construction Ltd.

FAMILY TOWNHOUSE
Recently listed and ready for occupancy. Located in a beautiful development with pool, sauna and games room. Features include 4 B.R.s upstairs, plus 4-pce. bath, main floor with large kitchen (eating area), nice outlook from L.R., 2-pce. bath, two patios and carport garage. Priced for immediate sale at $48,000. MLS.
385-7721 DALE BRIGGS 592-3978
GARDNER REALTY LTD.

MARKET FRESH
$52,500
Here's value plus, 3 bedrooms (extra large master) 1½ baths, family room, two patios for all day sun. Great location near Hillside shopping, etc. Good mortgage on now if you can qualify. Please phone for details.
SID HASLAM, 477-1994
GRAY LAITE, 656-5267
National Trust, 595-2121

LOOK — $30,900
3 Bedroom Townhouse in Sidney. Low taxes, low assessments, reasonably easy to buy. Great chance to get started in a home of your own. Phone us and let us help you get started. MLS 34883.
"THE McGREGORS"
477-3675 (Res)
Royal Trust 384-8001

SWAN LAKE
Lovely, spacious, 3-bedroom townhouse with fenced backyard overlooking Swan Lake. Low assessment. Priced to sell quickly at $38,900. Exclusive listing, see it now with FREDDY STARKE 386-6164 or 384-1816. Castle Properties Ltd.

'COMFY CONDO'
Shrangri-lar
840 CRAIGFLOWER
3 Bedrooms
1½ baths
Separate storage
$34,500.
RAY SMITH 384-8001 (24 Hrs.)
479-7777 (Res.) Royal Trust

'HOLY TOLEDO'
A 3 Bedrm. Townhouse for $25,000.
Cold, Cash
Call Quickly
RAY SMITH 384-8001 (24 Hrs.)
or 479-7777 (Res.) Royal Trust

263 GARAGES FOR SALE, RENT OR WANTED

GARAGE FOR RENT, $25, 383-9770.

265 HOUSES WANTED TO BUY

SASKATCHEWAN FARMER
Needs two or three bedroom home close to bus line and not too far out. Must be nice and cozy. Up to $70,000 cash.
388-7557 Ben Greig 598-3105

CALGARY RETIRED
Urgently requires two or three bedroom home with room for workshop. Cash up to $90,000.
388-7557 Ben Greig 598-3105

MUST BE JAMES BAY
My clients won't look elsewhere. Two or three bedroom home up to $70,000. Cash to you.
388-7557 Ben Greig 598-3105

Small Cheap houses wanted for rental. Require 4 or 5 any area. Cash. Ben Greig 388-7557 or 598-3105.
Capital City Realty Ltd.

HOUSE REQUIRED
$150,000
My cliet is a professional with a large family from Vancouver. He requires: 4-5 bedrooms, a big lot, a desirable location, an easily developed basement (or a big rec room) and a good sized kitchen. If your home is right please call:
Don Marsden 388-6578
Peter Vincent 383-5578
CASTLE PROPERTIES 386-6164

QUIT WORRYING!
For only $40 a month plus your annual taxes you can live in a trouble-free home in a well run, quiet complex close to the famous Gorge Waterway! 2 bedrooms, double loos, in-suite laundry room and 5 excellent appliances. All this and comfort, too for only $42,000. I have the Key! ML 37738.
MARY WOOD
382-9191 BUS. RES. 592-2647
THE PERMANENT

STEVE MOONEY HAS BUYERS FOR:
1) OAK BAY, Fairfield or similar, 2 bedroom plus den (or 3-bedroom) near bus, up to $92,000 cash. May 15 possession.
2) GORDON HEAD, 3-bedroom, full basement. Newish, must have large kitchen eating area, up to $75,000.
If you're thinking of selling please call at anytime
STEVE MOONEY
477-0191 477-4197
Royal Trust

WANTED: CONDOMINIUM
Qualified purchasers for a good view condominium in James Bay or Fairfield. Possession date can be arranged to suit you. Please call if you are considering selling and would appreciate a confidential sale.
SUSAN or JACK BETTS,
477-4042
385-2481, 388-6275, pgr 909
Swinerton, Stewart, Clark Ltd.
REALTY WORLD

CASH PAID
If your house is suitable for rental purposes call my Agents, Lee Wrobel and Randy Small, 385-1431.
British American Realty Ltd.

TWO BROTHERS
Urgently require 2 or 3-bedroom home not in Esquimalt. Quick decision up to $49,000. Ben Greig, 388-7557 or 598-3105. Capital City Realty Ltd.

YOUNG COUPLE LOOKING for handy man special for their first home in Greater Victoria. Could be 1, 2 or 3 bedrooms, up to $50,000. Please call 388-4271 Donna Valikoski 384-2057. J. H. Whittome & Co. Ltd.

HAVE PURCHASER looking for character duplex in Fairfield area. Phone
JIM DONNELLY
477-0191 477-8855
Royal Trust

URGENT
Gordon Head duplex. All cash. Call today before he buys.
388-7557 Ben Greig 598-3105
Capital City Realty Ltd.

URGENT NEEDED
3 BR house near Willows area up to $80,000 CASH. B. Greig 388-7557 or 598-3105. Capital City Realty Ltd.

RETIRED COUPLE SEEK TWO bedroom house/condominium, Oak Bay, low 60's. Cash sale. No Agents. 592-2752.

265 HOUSES WANTED TO BUY

WANTED ROCKHEIGHTS OR GORDON HEAD
for out of town buyer arriving at end of month. 3 bedroom plus basement — mid 70's.
MRS. MARILYN WOODWARD
477-2722
Royal Trust 384-8001

10 MILE POINT
I have a qualified purchaser who is desperate for a solid, older home on 10 mile point up to $140,000. He has seen everything presently listed, so no tired listings please. Phone PETER VINCENT (382-7810) or CASTLE PROPERTIES LTD. (386-6164).

CONDOMINIUM
Local buyer requires an impressive condominium in a deluxe building located either in Oak Bay or better areas of Victoria. Price commensurate with unit.
Randy Small 388-6275
Lee Wrobel #654
British American Realty Ltd.
385-1431

I need a 2- or 3-bedroom, basement home. Simpsons-Sears or Cedar Hill area. Extra parking required. Quick decision given. Please call:
383-0516 DEL HOEGI 386-7521
BOORMAN INVESTMENT CO. LTD.
612 FORT ST.

WANTED
Home with basement or upstairs suite or up and down duplex. Single owner wishes to live in suite and rent the rest. Please call CLIFF SALMOND at GARDNER REALTY LTD. 385-7721 or 477-3626.

268 LISTINGS WANTED

LUCK
Is good planning, carefully executed — that is why we are so successful, so to sell your home fast, call us NOW!
Two for the price of one.
Randy Small 388-6275
Lee Wrobel #654
British American Realty Ltd.
385-1431

270 EXCHANGE REAL ESTATE

QUALITY CCA TOWNHOUSE
3-BDR, deluxe townhome in good up-Island residential area. Features double plumbing, FP, balcony and patio. Full price $41,000. Vendor will trade equity for motorhome or Victoria property. GORDON DOVEY 386-6331 or 721-5049. A.E. LEPAGE WESTERN LTD.

TRADE YOUR CLEAR-TITLE lot or property for my half of 2-yr.-old duplex. 3 bdrms. 2 full bathrms., finished rumpus rm., 6 appliances. Value $59,000, equity $25,000. JIM RANSON 479-5910, Westgate Rlty. 388-9941.

SWAP $30,000 EQUITY IN small commercial building for Vancouver Island waterfront vacation property. 656-2982.

3 BUILDING LOTS, SELL OR trade, 383-4178 before 5, 381-5584 after.

271 LOTS FOR SALE

Park Pacific
Proudly Presents
DEAN PARK ESTATES
PHASE 2 IS NOW OPEN FOR PUBLIC VIEWING
54 additional superb lots in a beautiful natural setting. Most of these new lots have spectacular ocean views of Haro Strait, Mount Baker and the Gulf Islands.
Located in North Saanich on the slopes of Mount Newton adjoining John Dean Provincial Park. Fully serviced lots with a minimum area of 15,000 square feet. Priced from $34,000. Choose your home site now while the selection is the greatest.
Entrance close to Panoramic Recreation Centre on East Saanich Road. From Pat Bay Highway turn off at McTavish.
SALES OFFICE
656-7041
10:30-4:30
OR
ROBERT YOUNG
383-9898
or
388-6275
PAGER No. 821
383-4124 anytime
Park Pacific Investment Ltd.

At BROADMEAD
WE HAVE IT ALL
Sunny seaviews, meadows, private lanes, rocky outcrops, treed seclusion, quail, pheasant and more. If you've been looking for that special spot for your new custom residence, visit us at Broadmead, a community of quality homes, created with care to preserve and compliment its unique natural beauty.
. . . 100-ft. wide lots are not the exception in Broadmead . . . that's our average lot size . . .
. . . space to live, to grow, to enjoy casual country living . . . yet just 10 minutes from city centre
. . . We have an excellent selection of ⅓ to ½-acre home sites available for viewing, priced from $31,500 to $44,500.
TAKE THE FIRST STEP TO BETTER LIVING!
Visit us at our office-display home, 950 Royal Oak Drive
8:30 A.M.-5:00 P.M. 658-5291
or call
Jeannie Dewhurst
Royal Trust Corp.
384-8001 or 658-8980

BEAUTIFUL ROCKLAND LOT, $49,500. Byron Price & Associates Ltd., 385-2458.

½ ACRE WITH VIEW IN NORTH Saanich. Open to offers. 595-8697 after 5.

3 BUILDING LOTS, SELL OR trade, 383-4178 before 5, 381-5584 after.

ONE PARCEL, EXCELLENT location, Elk Lake, five acre Zone. Owner 658-5812.

APPROXIMATELY 30,000 sq.ft., 4 serviced lots on McKenzie Ave. Trade possible. 477-0812

271 LOTS FOR SALE

THE "HISTORY MAKERS" WHITTOME'S

BUILD YOUR DREAM HOME
½ acre lots you can afford at Shawnigan Lake. 2 good lots at $14,000 and $14,900, one at $12,900. Terms. Perc, hydro, water, ready to build on. Super recreational facilities close by.

1.2 ACRE WATERFRONT
330' beautiful waterfront property near Mill Bay. Perc, power and water in. Here is parklike property close to school. Priced at only $28,000.
To view these lots or for a tour of our fine Shawnigan listings call Joan Stallard 743-5311 or 743-9889.

DUNSMUIR 388-7868

CORDOVA RIDGE
FANTASTIC VIEWS
TERRIFIC OPPORTUNITY
Large treed lot, fronting on two streets. Owner-builder will build your dream home on it. When sewers are in, you can cut off possibly two extra lots, good investment in many ways.

GORGE
17,000 sq. ft. lot nicely secluded with mature trees and some rock on deadend street — terrific for your dream home. Asking only $34,900.
Call Leo Pigert
388-7868 or
598-1975 Anytime

DEVELOPMENT POTENTIAL
Approx. 56,000 sq. ft. vacant land adjacent to UVic. Subject to rezoning offers considered on sale price 5.54 sq. ft. For detail contact.
HERB McDANNOLD
382-9191 BUS. RES. 384-6768

FABULOUS VIEWS
Dean Park Estates, Lot 115, Pender Park Drive, approx. .4 acre. On of highest on street, Sea, Island and mountain views. Easy bldg site, underground services. All offers to $44,000 presented. Must be sold. ML 36669.
HERB McDANNOLD
382-9191 BUS. RES. 384-6768
THE PERMANENT

Serviced Seaview Lots
Located just south of Ladysmith, from $12,500-$14,500. DICK JAMES, 592-2139, 385-2481.

½ ACRE
Willis Point
Nicely treed lot close to sea in this pleasant growing community. To our knowledge this is the lowest priced lot in this area.
$19,900
DOUG BOWEN, 385-2481
Swinerton, Stewart, Clark Ltd.
REALTY WORLD

THE "HISTORY MAKERS" WHITTOME'S

SEAVIEW ACREAGE
35 Acres with views of Maple Bay and Birds Eye Cove. This property has some magnificent trees and would provide ideal building sites. Vendor will carry some financing to qualified purchaser. $114,500. H. 473. PLEASE CALL PHIL LOWE. 748-0381 or 743-4505.

LOTS OF LOTS
SHAWNIGAN LAKE Country Club, 80 x 115, use of private beach, golf, clubhouse, ready for building, $14,900.
WILLIS POINT, Melody Place, lowest priced ½ ac., treed seclusion, all new homes. $18,900.
ARDMORE, Paved Country Lane, Level treed, 140 x 300, app. lac., close to Golf Club. $30,000.
656-4000 K. DROST 656-2427
SAANICH PENINSULA PROPERTIES LTD., SIDNEY

CUAULTA HEIGHTS
VIEW & TREED HOMESITES FROM ¼A TO 2A SERVICED, PERCED
Up Fulton Rd., from Sooke Rd., right on Bexhill and right onto Cuaulta Crescent; or up Walfred from Happy Valley Rd., then left onto Cuaulta Crescent. Sales Persons on sight 2 pm to 4 pm. Sunday, or by appointment. For futher information Norman or Jill Sewell, 658-5713.

PRICE REDUCED
Owner Must Sell!
ARDMORE
1.03 Acres. This fully-treed building lot is offered on an urgent sale basis at $31,900. Close to beach. Prestigious area of fine homes. Ask about the low taxes. MLS.
ERNIE BRIMBLECOMBE
477-7291 384-8075 (Pgr. 969)
D.F.H. REAL ESTATE LTD.

REYNOLDS CONSTRUCTION
Specialists in custom design and finishing from the planning stages right through to the finishing touches. Have a home built for you, to fit your needs, that you can be proud of for years to come. To have home finished for summer call our Exclusive Agent SHANE BEFURT. CASTLE PROPERTIES LTD. 386-6164 or 479-0010 anytime.

FOUR BUILDING LOTS
$33,000
Saanich East, close to town, fully serviced, ready for building. Wayne Butterfield 383-0408, Julie Manness 384-3866, Pac West International Real Estate Brokers Inc., 388-6161.

LAST CHANCE
To have a CUSTOM BLDG. house built in prestige subdivision 2 blocks from UVIC, ALL SCHOOLS AND RACQUET CLUB. Just a few lots left to choose from. Do some of the work yourself and save money. Financing and floor plans available from the Contractor. Mrs. Pat Saulnier, Kasapi Const. Co. Ltd., 538 Dupplin Rd. at 386-6191 or res. 384-2197.

FULLY SERVICED ON McKenzie aye, $29,000 or offers, 385-2743.

271 LOTS FOR SALE

HIGH DONCASTER LOT
$24,500 . . . A great investment lot or the ideal location for a creative designer to try his hand. . . . A solid rock foundation for those who want something different in living and landscape. . . . Spectacular views! At this price where can you find a better deal?
477-1781 Raym Forbes 388-7557
Capital City Realty Ltd.

SUPERB LOTS
1. JOHN DEAN PARK ESTATES Get back to nature on these lovely treed secluded ½ acre parcels. $29,500.
2. ROYAL OAK — Views, convenient to all amenities and fully serviced. Starting at $26,900.
THESE LOTS ARE MOVING QUICKLY, SO ACT NOW!
GLENN NICHOLLS
598-5144 598-7689
T. L. Mann & Associates Ltd.

2 ACRES—COLES BAY
Just a short walk from the water, partially cleared, well dug, driveway and fence — absolutely beautiful secluded site in an area of fine homes. $49,500.
386-7521 PETER DUECK 479-9909
GAIL WEINBERG
595-1535 477-4467
BOORMAN INVESTMENT CO. LTD.
2045 CADBORO BAY RD.

$27,900, BLDG. LOT
Over 70 ft. frontage on quiet cul-de-sac surrounded by newer homes. Take a look at Moorgreen Pl., off Blenkinsop Rd., past Cedar Hill X Road, ideally situated close to amenities. Call HAL BARBER, 382-8101 or res. 385-1047.
National Trust Co.
3440-A Douglas St.

Central Saanich
LARGE LOTS (10,000 SQ. FT. PLUS) FOUNDATION AND PLANS INCLUDED, FULLY SERVICED AND CLOSE TO THE SEA. 10 LOTS AND 8 DIFFERENT PLANS TO CHOOSE FROM. PRICED FROM $26,000 TO $29,000. CALL 385-6211, EVE. 598-1737.

UPPER BROADMEAD
Seclusion with extensive seaview, facing Mount Baker in area of quality homes. Well elevated lot in quiet cul-de-sac. Many mature trees. 944 Deerwood Pl. Turn left off Amblewood. Plans included. Title clear but, with reasonable down payment, owner will finance. 478-6606.

BUILD A SPECIAL DUPLEX. Choice location in attractive residential area close enough to town for an early morning walk or jog around Cedar Hill Golf Course. Clear building site fully serviced underground. See unique custom duplex plan with 4 BR family home annd 2 BR for rental or parents. Asking $39,900. Please call 385-5461.

GORDON HEAD
107 ft. wide by 84 ft. deep with some perimeter trees for privacy, no rock to contend with and not a subdivision. Serviced and ready to go! $31,900.
STAN TRONT 477-2829
HENDERSON REALTY LTD.
385-9741

BRENTWOOD
LLANFAIR CRESCENT
Large, treed lots, all underground services, curbs and paving. Deluxe area of fine homes. $28,500 to $37,000, terms, Off Wallace Drive south of Marchant Rd.
MARCONI REALTY 386-3941

ROCKLAND AREA LOT, combining character, seclusion, treed setting and size for a superb building site. $49,900. MLS.
NEIL RAWNSLEY
386-2111 595-1507
MONTREA TRUST CO.

2 ACRES SEAVIEW
Drive by Anderson Cove Rd., East Sooke. Last lot on left. Paved road, hydro, drilled well, no rock. Now only $28,000. 386-6655. Eve.

SAANICHTON
Large lot with good view over Woodwyn Farm. Just $22,900. Call: Graham Ireland. Res.: 595-8845. Island Homes Ltd., 386-7545.

GOOD BUILDING LOT
Quiet cul-de-sac 60'x120' $25,900.
JACK KINNIS
388-4434 384-8920
WESTMONT REALTY (1977) LTD.

BEAUTIFUL BRENTWOOD
26 lot unique sub-division. All sizes 6142-1040, own park, underground services, trees and boulevards, close to ocean and schools; class A development. Starting $23,800. 652-2346.

CADBORO BAY — VISTA BAY ROAD. Two exceptional treed lots with some view of Cadboro Bay and Yacht Club. $50,000 and $55,000. Byron Price & Associates Ltd. 385-2458.

COLWOOD
Large treed lot in an area of good homes on a quiet street. Asking $25,000.
478-5561 BOB PAUL 478-2477
BLOCK BROS. REALTY LTD.

76X130 FT. FULLY SERVICED lot, Gordon Head area with possible seaviews. Mrs. Pat Saulnier, Kasapi Const. Co. Ltd., 538 Dupplin Rd. at 386-6191 or res. 384-2197.

NORTH SAANICH, ARDMORE Dr, no clearing necessary, sea glimpses, well produces 75 gallons per minute, lot size 154'x240', several fruit trees along edge of property. 479-4266.

COLWOOD
Large treed lot on quiet street close to schools.
478-5561 BOB PAUL 478-2477

STRAWBERRY VALE
¼ acre sewered lot on Hastings St. Near school and bus line. Country setting within 4 mile circle. 479-7894.

BRENTWOOD BAY, SERVICED lot, 12,000 sq ft, level, adult trees on 3 sides, fruit trees and ornamentals. Fenced and lawned. $24,900. 652-2087.

LAKEFRONTAGE BUILDING lot on Florence Lake Rd., Municipal water, priced at $25,000. Gerry House 748-4023 Capital City Realty Ltd. 388-7557.

LARGE WOODED LOTS. SERVICED, 3 M CIRCLE ON MINA AVE. FROM $28,500. CALL VIDCO 388-4232.

CORDOVA BAY
Only 2 lots left, reduced to $26,000 each. 80x125. Inquire Monarch Holdings Ltd, 592-0711.

COLWOOD, SINGLE FAMILY lots in small subdivision, cleared and ready for building. $24,000-$26,000, terms. Phone 592-9548.

CHOICE ¼-ACRE LOT, COLWOOD. All services in. Will trade for 6,000 sq. ft. lot in good location. Value $30,000. 382-5647.

GLENLAKE
Large, level, treed lots. Dead end street. $26,500. 478-7970.

273 PROPERTY FOR SALE

$185,000 and HOLDING
1.6 acres with an older home in this key location. Its future is still undecided and the property is priced accordingly, works out to approx. $2.65 per Sq. Ft. Good value. Phone for details.
GRAY LAITE 656-5267
SID HASLAM 477-1994
National Trust 595-2121

RARE OPPORTUNITY
Acreage within 4 mile circle of Victoria.
4.53 Acres with Lake Frontage
5.15 Acres with Lake Frontage
10.10 Acres with Lake View.
All have Blenkinsop Rd. Frontage.
388-4434 ARNOLD MARR 477-6233
WESTMONT REALTY (1977) LTD.

16.46 ACRES, TREED, CREEK, possible subdivision, $2500 per acre, 743-2958.

273 PROPERTY FOR SALE

DUNSMUIR 388-7868

$49,900
YOUR OWN
10 acre estate — to have — hold — and explore with your dog. Eventually your own castle high up the drive with tremendous views. All this for as little as $1000 down. Best buy in town. Call Allan Klenman or Evan Williams. Dunsmuir Properties 388-7868.

GRACIOUS COUNTRY LIVING
Can be yours in this custom, ranch style home set on a delightful 2 acres. 4 bedrooms, 3 baths. 26'x36' heated insulated workshop. Room for a pool, horse and pets. This dream can be yours for $89,900. MLS 38040.
Les Adair-Williams
477-0191 383-9950
Royal Trust

5 LEVEL ACRES, NORTH Saanich, pasture, some trees, well, hydro, sea glimpses. Ready to build, $79,000 or offers. 652-4826.

274 PROPERTY WANTED

WANTED IN UPLANDS
Looking for a large building lot anywhere between Ten Mile Point and Cattle Point. This is not a request for a listing, but an attempt to find a lot to suit a special client.
CHARRONNE DOUGLAS
388-4232 VIDCO 388-6568

Calgary accountant arriving soon wishes to purchase home in Central or North Saanich. Must have dining room and at least ¼ acre up to $75,000. CALL HAROLD WARE, CASTLE PROPERTIES LTD. Office 386-6164 res. 385-5180. CASTLE PROPERTIES LTD.

Building Lots Wanted
Victoria area quick decissions. FREDDY STARKE, CASTLE PROPERTIES LTD. 386-6164 or 384-1816.

SMALL LOTS
We pay cash for reasonably priced small lots in Greater Victoria area. Kasapi Construction, 386-6191.

½ TO 2 ACRES TO BUILD ON. Realistic price. View preferred. View Royal-Metchosin area preferred, other locations considered. 479-9168.

280 ACREAGE FOR SALE AND WANTED

Century 21 WESTERN HOMES
1037 Cloverdale 386-3494

45 ACRES
HIGHLANDS
45 interesting acres, located close to town and near McKenzie Lake. Privacy, seclusion, all on your own estate with a reasonable price of $99,000. (36498). Call now NEIL R. MACDONALD, 386-3494 (24 hrs.).

5 ACRES
SAANICH
Five acres of rocks and trees, offering privacy and seclusion, and well priced at $39,500. (37247). Call now to view. NEIL R. MACDONALD, 386-3494 (24 hrs.).

1.6 ACRES
SAANICH
Near the new hospital, 1.6 acres of cleared pasture land, perfect for animals and your new home and affording nice valley views. (36538). Well priced at $42,900, call now to view. NEIL R. MACDONALD, 386-3494 (24 hrs.).

Beat the land freeze, be a small land holder in the Highlands. 5 acres, $65,000 or offers. Fantastic financing.
Cliff Haslam
386-3231 598-4430
Larry Wagner
592-0121
Block Bros. Realty Ltd.

182 ACRES
Can be subdivided — has water and good access. 15 miles from town. $1500/acre or offer.
DAVID SCOTT 385-3435

10 ACRES
MAKE AN OFFER! Two lots left at asking price $44,750. Vendor will look at all serious offers. Each lot has some meadow, double creek frontage and trees. Located in Sooke. For more information call
DAVID SCOTT 385-3435

1035 ACRES — PEDDAR BAY — NEW LISTING
Approx. 1-acre treed. Old Barn. Balance in pasture. 1320' road frontage. Close to Marina. $80,000. ML 38624.
DAVID SCOTT 385-3435
P.R. BROWN & SONS LTD.

10 ACRES
—Close to experimental farm
—Piped water.
—Facing two roads.
—Price $154,000
—FRANK SALE 382-9191 Pgr 738
—IRENE VAN 592-9194
—THE PERMANENT 382-9191

150 ACRES
—Lots of timber.
—On Sooke Road.
—Subdividable.
—Price $250,000.
—FRANK SALE 382-9191 Pgr 738
—IRENE VAN 592-9194
—THE PERMANENT 382-9191

DEEP COVE
Beautiful water view, gently sloping. The choicest land in Victoria. Opposite famous Deep Cove Chalet. 33 Acres. $450,000. Please phone 384-3155

STREAM?
Require acreage with stream, or with small lake within 30 miles of Victoria. Call GEORGE WALL, 386-2955 or 477-0548, CENTURY 21 Mayfair Realty.

RESPONSIBLE ADULTS REquire acreage for grazing horses with or without house. Reasonable rent or rent-to-purchase. 386-0305 or 382-6852.

BY OWNER, 6 ACRE BUILDING lot, half farmable, fruit trees, view, 15 minutes from downtown, $72,500. 477-1219 after 5 pm.

40 ACRE FARMLAND
3 minutes from new Helmcken Rd. Hospital. Beautiful land. $360,000. Please phone 383-6713

10 ACRES TO SELL OR TRADE for house in Saanichton area. 652-4942.

2 ACRES FOR SALE IN METchosin. Phone 478-5407 after 5.

280 ACREAGE FOR SALE AND WANTED

CENTRAL COLWOOD ACREAGE
Consisting of approval for four, large, residential lots with possible potential for three additional lots in future. Balance of property includes portion for proposed Millstream Road exension and approximately seven acres designated for institutional use. Property is located adjacent to the proposed new town centre in the Western Community plan. Offers invited on asking price of $10,500 per acre on total acreage of 16.54. For information call
ALMER OLSON 384-8001
Royal Trust Corp.

SAANICH ACREAGE
100% ARABLE
14.6 ACRES
Just north of Cordova Bay, in a protected valley, lies this prime farm acreage. The rich soil is flat, with a slight easterly slope toward the ocean. Great potential for vegetable or livestock with its proximity of Victoria, and natural rural setting, this property is an excellent investment. $129,000. For more details please call:
Residence Brent Gerrett Office
598-7634 388-5464 477-1841
Pgr. #552
Block Bros. Realty Ltd.

ACREAGE WATERFRONT
11 acres subdividable into ½ acre lots — $100,000 down, owner will carry the balance, $300,000.

10 ACRES — $63,000
IN ATTENDANCE
SUNDAY, 2-4
North on Interurban, left on Goward to Excelsior Rd. Roads and power in — 7 lots left.
Block Bros. Realty Ltd.

Proposed (27) Strat Lot Subdivision
5.7 Acres — $185,000
CHERRY POINT
For information call
RAY SMITH
479-7777 or 384-8001
Royal Trust

VIEW ACREAGE
300' PAVED FRONTAGE
8+ acres of quiet hill country on the 7 mi. circle from city centre. Reasonably well treed with fir and arbutus having open views to the city, sea, Mt. Baker and the Olympics. Come build your country seclusion just the way you'd like. Vendor may help with financing. Call me:
Residence Al Lee Office
477-8750 477-1841
Block Bros. Realty Ltd.

12 ACRES
BECHER BAY
Live in the lovely, comfortable cozy log cabin (720 sq. f.). All built-in conveniences, i.e., 3-pce. bath, built-in range and oven, Franklin fireplace and oil heater. Approx. 3 acres cleared. Dutch barn with hayloft. Ideal building sites to choose from. Close to 3 marinas for world's best salmon fishing. only $85,000. Hurry and call
478-5561 BILL LEWIS 478-5818
BLOCK BROS. REALTY LTD.

PRIVATE SALE
37 ACRES
Otter Point Rd. 4½ miles from Sooke. Subdivision of property into 3 ten-acre minimum parcels, partially completed will preliminary approval obtained. Some road work and hydro insulation to complete. Excellent potential--Must sacrifice--$65,000. Phone 385-1383 (Mon. to Fri. 9-5) ask for Mrs. Crouter.

$3350. PER ACRE
TRADES CONSIDERED
Four parcels of 2 plus acres each. Treed with good road frontage and various building sites. Sooke area. Vendor will consider carrying and or trades. GORDON DOVEY 721-5049 or JOHN MACDONALD 384-9160. Office 386-6331. A.E. LEPAGE WESTERN LTD.

OVER 37 ACRES
You won't find a nicer piece of acreage on South end of Island than this. Level, fertile, water, all this and a six-bedroom home. Ideal for horses. Exotic cattle — farming. Only 45 minutes from Victoria. A bargain at $185,000.
478-5561 BILL LEWIS 478-5818
BLOCK BROS. REALTY LTD.

2 ACRES
West Saanich Rd. Area
Lovely rolling pasture loud on paved dead end street. Two wells on property priced for quick sale at $47,900. EXCLUSIVE listing with FREDDY STARKE 386-6164 or 384-1816 CASTLE PROPERTIES LTD.

40 ACRES
4 MILE CIRCLE
Near Blenkinsop Rd. zoned to 5 acre parcels, first time on market, owner must liquidate, $10,000 per acre. Please phone 384-3155

80 ACRES
4 MILE CIRCLE
Near Blenkinsop Rd. gentle sloping, beautiful holding property, presently used as farm, $7000 per acre. Please phone 384-3155

PRIVATE SALE: DUNCAN Hobby Farm, 5.14 beautiful acres, year-round trout creek, recently renovated 5-bedroom house, 1-bedroom rental house, barn, chicken coop, lots of fruit and nut trees. Many extras. $79,500. 748-9808.

285 UP ISLAND PROPERTIES

SHAWNIGAN L.
Brand new, Executive quality, superb log home, close to Lake and golf course. Almost 3,000 sq. ft., spacious LR, DR, 2 BR, 1½ bath, den, kfam rm. Heatilator FP, w/w/cptg, sundeck, balcony, rec vehicle height carport, 200 amp wiring, etc. 2753 Linden Lane. Must be viewed. Offers to $129,000. ML 37213 on 2 acre ppty. Potential subdivision. At your service, anytime.
HERB McDANNOLD
482—9191 BUS. RES. 384-6768
THE PERMANENT

6250 PER ACRE
24 acres (M/L) near Qualicum Beach. Close to the water. Excellent holding property. $150,000. Call Jack Brand, (112) 524-3641.
WOLSTENCROFT REALTY CORP.
344 Columbia St.,
New Westminster, B.C.
V3L 3V6

BY OWNER 10.32 ACRES, LOcated nine miles South of Nanaimo. One-half in fenced pasture, remaining in timber. 1196 sq. ft. three bedroom home, extra finished rooms in full basement. Out buildings, large machine shop and barn combined. $93,500. 112-245-3901, PO Box 748, Ladysmith.

2¼ ACRE HOBBY FARM WITH 2 bedroom log house, wall to wall throughout, fireplace, dining room, carport, double garage, double fenced lot with barn. 3 miles south of Duncan, $59,900. No agents please. 479-2343, 748-4872.

COWICHAN LAKE
Older 2 bedroom house with basement and double carport on 100x300 lot at Youbou. Southern exposure with full view of lake. $28,500. 656-4479 anytime.

285 UP ISLAND PROPERTIES

THE "HISTORY MAKERS" WHITTOME'S

MILL BAY
SEAVIEW EXECUTIVE HOME
Spacious Ranch Style home features 4 bedrooms, den or sewing room, 2 heatilator fireplaces, large family room in full basement, double attached garage plus single concrete driveway to side of house for boat or rec vehicle on over ½ acre of park-like property. Thermo windows throughout, plus many, many, extras. Priced below replacement, $83,500. M14
Call Bob at 743-2766

COBBLE HILL
Comfortable 2 bedroom bungalow on .68 acre with some good trees plus community water system. Nice rural setting. Easy financing with help on government grant of $2,500. Find out about it. Just 8 miles south of Duncan. Now only $34,500. M21
Call BOB at 743-2766

PANORAMIC SEAVIEW LOT
Beautiful view of Gulf Islands and Satellite Channel. Large 120 x 150 ft. lot very close to waterfront. On paved roads, community water, underground hydro and phones. Was $24,000, now a bargain at $20,900. M3179
Call BOB at 743-2766

OWN YOUR OWN LAKEFRONT
Sa-Seen-Os Point — 2 bedroom panabode on 1.4 acres of secluded privacy with 120 ft. of lakefront. Stove and fridge included, large sundeck, well treed and private wharf with safe swimming area. Good summer or year-round dwelling. $59,900. M53
Call BOB at 743-2766

THE "HISTORY MAKERS" WHITTOME'S

MILL BAY
MILL BAY SECLUSION
Warm, comfortable family home close to Mill Bay.
—3 Stall barn and chicken house
—Great trees and super "natural" landscaping
—fenced, cross fenced, adequate pasture for 2 horses.
—Selective tree cutting would provide an open seaview.
P.S. Property is R-1 zoned, subdividable. For further information call Mary Carston 743-5072. M8.

FEATURE OF THE WEEK
Shawnigan Country Club privileges included with new 3 bed room, cedar, lake-view home. Only $54,900.00. Call VAL 743-4105. M12.

MILL BAY RANCHER
Roomy 3 bdrm. 4 yr. old home with attached workshop and garage. Quiet area near highway. $57,500.00. Call VAL 743-4105. M11.

HIGH AND DRY
$48,900.00
Attractive Duncan home would suit young family. Large master bdrm. Fireplace in Livingroom and Rec. Room. Built in range. Call VAL 743-4105. M13.

THE GREAT ESCAPE!
10 acres of forested land. Steel head fishing nearby. Prices start at $39,800.00. Cal VAL 743-4105.

WEDGEWOOD FARM
3.6 ACRES
On Chapman Rd. Drive by this country executive home then call for an appointment to view. Call MARY 743-5072 or VAL 743-4105. M59.

THE "HISTORY MAKERS" WHITTOME'S

MAPLE BAY
For those who can afford $165,000 this home represents exceptional value. Over 3500 sq. ft. of finished living area offers up to 4 bedrooms, den, family room, dining room, sunken living room, 3 full bathrooms, and more. But it's not the size that's impressive in this home — it's the finishing materials and workmanship. On 1.7 acres of Maple Bay seaview property. Priced below replacement cost.

SHAWNIGAN LAKE
Located on the east road on 1.8 acres, this customized Lindal home offers terrific views of the lake. Lake access across road. Huge family room off kitchen has rock fireplace and open ceilings which add to the casual comfort of this home. Separate living room for formal entertaining has magnificent white stone fireplace. Many bonus features. Price takes into consideration a small amount of finishing required. Only $89,500.

COBBLE HILL
Ten acres, near river. $42,900

MAPLE BAY WATERFRONT
3 parcels, approx. 2 acres each, now available from 475,000 to $89,500.

PAUL OSBORNE
746-6161 or 746-5329
J. H. WHITTOME & CO., LTD.
68 Station St., Duncan, B.C.

THE "HISTORY MAKERS" WHITTOME'S

—2.29 Parklike acres on Cherry Point Road. $27,500.00.
—One acre lot in an exclusive sub-division in Mill Bay, nicely treed, good water system. $22,900.00.
—22.38 acres on Riverbottom Road close to the Cowichan River offers you privacy and seclusion. $49,900.00.
—49 acres on Riverbottom Road possible to subdivide into two lots. Creek, pond and older trailer and outbuilding. $96,900.00.
—Own your own business — Sporting Goods store with living quarters attached. Unlimited potential for new owner. $65,000.00.
—2.2 Acre Zoned Industrial Level land lightly treed on the Trans-Canada highway North of Duncan. Suitable for manufacturing warehousing, trucking and etc. $210,000.00.
748-0381 MARTIN WALL 748-4449

FOR SALE BY OWNER QUALity built 3 bedroom, basement home, large assumable mortgage at 10¼%. 748-9746. No agents.

3 BEDROOM WATERFRONT home, Comox Valley, secluded area. $72,900. Private sale, no Agents. 112-339-6008 evenings.

½ ACRE LOT IN QUALICUM. Lot 44 on View Road. Asking $9900 or best offer, 246-4188.

CABIN AND LOT IN PORT Renfrew, $15,000 or offers. 385-8055, after 4.

WATER VIEW, DOUGLAS Hill. Executive 4 bedroom, $94,500. H. W. Dickie Ltd., 746-5171.

VIEW LOT, SHAWNIGAN Lake, $13,500. H. W. Dickie Ltd., 746-5171 or 746-6329.

285 UP ISLAND PROPERTIES

malahat realty ltd.
P.O. Box 40
Mill Bay, B.C.
743-5525

Custom-Designed Home With Seaviews

Beautifully planned and custom-built home north of Mill Bay in executive area of nice homes. Over 2,000 sq. ft. of living area including large sunken living room with brick FP, dining room, spacious kitchen with family room off, 4 bedrooms, 2 full baths, plus 2-pce powder room. Large sundeck with seaviews, 2-car enclosed garage, thermopane thru-out. An immaculate and confortable home you'll be proud to own. Owners are being transferred and are realistic at $79,900.

Quality Home With Shawnigan Lake Views

Vendor has used only the best in materials and workmanship in this 3-bedroom home south of Shawnigan Village. Finished on both levels with large sundecks, plush carpets, floor-to-ceiling white rock fireplace, extra insulation, thermopane windows, heavy duty wiring. Basement is self-contained for in-law suite. Asking $59,900.

Good Starter At $39,500

2-bedroom mobile with built-on 3rd bedroom 12x18, and carport and utility. Excellent garden soil and water supply. Well-treed property, 1 acre in nice area just north of Mill Bay.

Attractive Rancher On 2 Acres

Geared to the family with horses, and/or other animals. Excellent quality with 4 bdrms, thermopane, 1½ baths, cleared, level property, good soil for growing, owner will carry to qualified purchaser. Mill Bay area. Near riding stables. $79,500.

5 Bdrms, $56,900

Quality family home in popular Cowichan Bay area, just south of Duncan on sewer and water. Floor-to-ceiling fireplace, good carpets, 2 full bathrooms, easy care lot. Vendors moving to Alberta.

Seclusion On 1½ Acres

Just listed, this new 3-bedroom full basement home in Shawnigan Lake area. Excellent quality workmanship and materials throughout. Double glazing, Franklin fireplace, well-treed property. Asking $61,900.

Mill Bay Mini Estate

Excellent Tudor-style 3 or 4-bedroom home on 1 acre, many extras here include leaded windows, built-in hi-fi, heatilator fireplace, property is all fenced and cleared, 2-stall barn has hay storage and tack room, ideal for family with horses and/or other animals. Asking $87,500.

To view above properties, please call:

Lisa Madigan
746-6990
Tom Burdge
743-9398

THE "HISTORY MAKERS"
WHITTOME'S

QUAMICHAN LAKE

A 13.67 lakefront estate for the gentleman farmer. Tudor style house features 4 bedrooms with 4 piece ensuite off master. Spacious living room and separate formal dining room both have fireplaces and both overlook formal rose garden, ornamental shrubs, fruit trees and Quamichan Lake. Recreation facilities include grass tennis court, outdoor pool and cabana with sauna. Two self-contained cottages produce gross revenue of $420.00 per month. Barn and 3 car garage in good condition.

MAYNARD CORNELSON
746-6161 748-3293
J. H. Whittome & Co., Ltd.
68 Station St., Duncan

WHAT AN OPPORTUNITY

Highway frontage, plus 3 bedroom home on 1.2 acres. Large well built home with large bright kitchen, family room, living room and dining room, 2 bright bedrooms upstairs and 1 down. Lots of fruit trees. Lovely landscapped yard PLUS 2,000 sq. ft. workshop with separate meter and heavy duty wiring. Greenhouse and other out buildings. Terrific highway frontage. Is ideal property for commercial or industrial enterprise. Priced for quick sale, just $64,900. For further information please call DIANE ADAIR at

HW DICKIE LTD
70 GOVERNMENT ST
DUNCAN, B.C.
V9L 1A1
746-5171 OR 746-6793

THE "HISTORY MAKERS"
WHITTOME'S

$700 DOWN

Government Grant $2500 if you qualify. Balance at 10% with monthly payments of $130 p.m. This can put you in your own (mobile) home. Phone now. 743-5573 Ann Dusseau 746-7353.

290 FARMS FOR SALE AND WANTED

"Horses, Cows, Chickens, Pigs and Turkeys"

Old MacEmery has a farm ... a big barn for your animal friends and a good building site for your country retreat home. Manageable size of 1.34 acres, accessible (near Butchart Gardens) and affordable at $55,000 with attractive financing. Bonus of new chain link fencing, new underground sprinklers, 82 young Red Spartons, raspberries and 45 young "privacy" shrubs. Municipal water and electricity installed. MLS 37778.

BRENT D. EWING
388-6454 658-5661
REALSPAN PROPERTIES LTD.

DREAM RANCH

204 ac. plus 80 ac. grazing lease, 4 bdrm, full bsmt. home, 2 barns, storage sheds, 2 wells, a small lake, piped spring, approx. 90 ac. tame hay, clearing for more, full line of machinery on new tractor, one used tractor, bull dozer, approx. 60 head cattle, 20 mins. drive from 100 Mile, two hay crops per year.

C.A. WATERS 593-4356
Block Bros. Realty, Camp 2, R.R. 1, 108 Ranch, 100 Mile House, B.C.

290 FARMS FOR SALE AND WANTED

SMALL FARM WANTED
About 10 acres within twenty-five miles of Victoria. Condition of buildings not too important. Please call:
JOHN SHAVER 382-9444
NATIONAL TRUST 595-2121

HOBBY FARM, LAKE COWIchan, 10 acres, 3 bedrooms, pool and barn. $95,900. H.W. Dickie Ltd., 746-5171.

293 GULF ISLAND PROPERTIES

NORTH PENDER ISLAND COME JOIN ME — SEE THESE VALUES

3 bedroom home with nice view $32,000.
2 bedroom home on large lot $35,500.
2 room cabin on sewered, view lot, only $13,500.
2 bedroom charming older home $26,700.
2 bedroom trailer on lakefront. $28,000.
Reduced $10,000 to $45,000 2 bedroom home almost completed on lakefront.
Waterfront lots $32,000-$35,000 and $40,000.
View lots to $15,500.
Inland Property good selection as low as $5500.
The Bahamas of Canada are waiting for you. Call Ted Dever. 112-629-3434 or 112-926-6811.
MACAULAY NICHOLLS MAITLAND & CO. LTD.

Cedric Steele Realty Ltd.
388-6258

ANY OFFER FOR 10 ACRES

On Salt Spring Island. Asking $30,100 but try YOUR offer. Vendor leaving the country. Flexible terms. A sunny situation with valley views.

ALSO on Salt Spring, a beautiful building lot with community water and power. .56 of an acre. Asking $25,500. try an offer. Call:
PATTIE or PETER BARDON
388-6258 384-3947

Pender Island

Let me introduce you to the the Island. Wide selection of homes, hobby farms, development property and waterfront. All price ranges.
This week's special:

2 BR. Log home overlooking the ocean. Asking $30,000.

Call Lou Henshaw.
629-3493
629-3563 or 537-5515

Salt Spring Lands Ltd.,
Box 69,
Ganges, B.C.

FOR LIVING OR INVESTment: small house, Fulford Harbour. Good view. All services. Close to store and boat moorage. Rented to good tenant. $30,000. Call owner evenings. 537-9821 or write Box 484, Ganges. V0S 1E0.

MAYNE ISLAND WATERfront Bennett Bay, character home on 1½ acres. Sandy beach, numerous out buildings. 539-2148 or 629-6656 collect.

CLIENT WISHES TO BUY AN island. If yours is for sale contact me at Islands In The Gulf Realty, P.O. Box 570 Ganges, B.C. Phone 537-5521 or 537-2629.

WANTED

Secluded oceanfront lot. Suitable for hide away cottage. 598-1470.

294 MAINLAND AND OUT OF PROVINCE PROPERTIES

$3,800

Buy 2 weeks exclusive annual use of 2-bedrm. West Coast design condominium on Shuswap Lake. Lots of recreational facilities. Through RCI, you also have the opportunity to exchange the 2 weeks for any of 180 affiliates around the world — Spain, Hawaii, etc. SOPHIE HARDER
477-7291 384-8075 (Pgr. 1138)
D.F.H. REAL ESTATE LTD.

525 ACRES & 640 ACRES

Start a ranch in the Caribbo with lakefront property only 3 mi. off main highway. Terms are 9% down, balance at 10½%. Full price each only $69,500.
SAM SMITH 687-2311
Block Bros. Realty, Camp 2, R.R. 1, 108 Ranch, 100 Mile House, B.C.

COSTA RICA

Must sell beautiful view property, approximately 3½ acres, could make three lots, one acre each. High, gently sloping, overlooks whole of capital city San Jose. Fully serviced on main road, wonderful features, call and discuss, $15,000 US. Buy it and split into three, get you money back on sale of two. 385-5020 private party.

FLORIDA

$45,000 US, deluxe double wide mobile home. Large creek side lot on sunny Florida coast. All electric kitchen. Owner mortgage 9%. 112-813-722-0922

ABBOTSFORD, B.C. DOUBLE wide trailer, 24'x40' three bedroom, large treed corner lot. $18,750. 386-6678.

CLASSIFIED ADVERTISING THE PEOPLE'S MARKET PLACE

BRITISH COLUMBIA HOUSING MANAGEMENT COMMISSION

PUBLIC TENDER CALL VANITIES AND BASINS

Sealed tenders are invited for the supply and installation of thirty-two vanities and basins.

Relevant tender documents, including specifications, self-addressed envelope, information and instructions for bidders are available at BCHMC Reception Desk, Suite #201 — 3440 Douglas Street, Victoria, B.C. V8Z 3L5.

Bid Bonds, security deposits/certified cheques in the amount of 10% of the tender price as specified, must be submitted with tenders exceeding $15,000.

Tenders will be received up to 2:00 p.m., Friday, March 16, 1979, and will be publicly opened at that time. Tenders are to be submitted to B.C. Housing Management Commission, #201 — 3440 Douglas Street, Victoria, B.C. V8Z 3L5.

Tenders must be made out on the forms supplied and clearly identified on the envelope submitted.

THE COMMISSION RESERVES THE RIGHT TO REJECT ANY OR ALL TENDERS AND TO ACCEPT ANY TENDER IT CONSIDERS ADVANTAGEOUS. THE LOWEST OR ANY TENDER MAY NOT NECESSARILY BE ACCEPTED.

The tender identification number is 79/717.

Deaths and funerals

305 DEATHS and FUNERALS

BEGLAJTER — In Vancouver, B.C., on Thursday, February 15, 1979, Mrs. Helena Beglajter, formerly of 2-2220 Cook Street, Victoria, aged 58 years, born in Poland and a resident of Victoria since 1970. She leaves her son and daughter-in-law, Zbigniew and Romualda in Vancouver.

PRAYERS will be offered in McCall Bros. Chapel, Johnson at Vancouver Streets, on Sunday, February 18, at 7:00 p.m. MASS will be at 10:00 a.m. with the Rev. Anthony Kwarta, celebrant. Interment at Royal Oak Burial Park.

CUTHBERTSON — In Victoria on February 11, 1979, Mrs. Ester Cuthbertson aged 90 years, born in London, England, of 2151 Cadboro Bay Road, formerly of 976 Humboldt Street. Widow of Alexander Broom Cuthbertson, she leaves a sister-in-law, Miss M. A. Paterson of Auchtermuchty Fyfe Scotland.

Funeral service in the FAMILY CHAPEL of McCall Bros. on Monday, February 19 at 1:00 p.m. withthe Rev. Dr. G. Struthers officiating, followed by cremation.

HARRIS — In Mount St. Mary's Hospital on February 15th, Mrs. Gloria Marie Harris (nee Wilson) aged 60 years of 535 Island Road, daughter of the late Charles and Dolly Wilson and sister of the late Albeck Wilson and Dr. Rodger Wilson. She is survived by her loving husband, Dennis E. Harris and three children; Pamela, Terry and Leila. Mrs. Harris was a graduate nurse of St. Paul's Hospital and served as a nursing sister with R.C.M.C. during the Second World War.

Funeral service will be held on Saturday, February 17, at 1:30 p.m. in St. Andrew's Cathedral. Father M. Costelloe officiating. (Pall bearers will be Terry Harris, Edward Harris, Ken Wilson, Jack Todd, John Robitaille), followed by interment in Ross Bay Cemetery. In lieu of flowers, donations if desired may be made to the Multiple Sclerosis Society. Hayward's Thomson and Irving in care of arrangements.

JENSEN — In Victoria, B.C., on February 15, 1979, Mr. Donald Edgar Jensen, aged 64 years, born in Calgary, Alberta and a resident of Victoria for many years, late residence, 2951 Harriet Road, formerly of Calgary, Alberta. He leaves his loving wife Evelyn, at home; daughter, Mrs. Donna Heald, North Vancouver, B.C.; grandson, Wesley; brothers, Erik, Calgary, Alberta, Ken, Abbotsford, B.C. and Paul, Comox, B.C.; sister-in-law, Mrs. Joe Wright (Eileen), Victoria, B.C.

Private family service in the Sands Mortuary Limited "Family Chapel of Memories" on Monday, February 19, 1979, cremation. Flowers gratefully declined.
SANDS — VICTORIA

KELLY — Dorothy Frances. After a lengthy illness at Women's College Hospital, Toronto on January 23, 1979. Beloved wife of Pat J. N. Kelly. Also survived by two sisters, Barbara Mundie of Hope, B.C.; and Wilma Breakwell of Markdale, Ontario; and one brother, Munro Hoffman of Vancouver, B.C. Also much loved by nephews and nieces in Markdale, Toronto; Richmond, B.C. and Onchan, Isle of Man.

A private family funeral service was conducted by Reverend Brian Freeland on January 26, at St. James the Less, followed by cremation. Memorial donations to the Canadian Cancer Society would be greatly appreicated.

LYNN — In Victoria on Thursday, February 15, 1979, after a short illness, Mrs. Olive Florence Lynn of 450 Niagara Street, a resident of Victoria since 1911. She leaves her loving husband Hugh; her son and daughter-in-law, George and Susan; and grandson Devin of Victoria; two brothers and sisters-in-law, Bert and Elsie Zala and George and Anna Zala of Victoria; two nephews, Dick Zala of Courtenay and Cedric Zala of Montreal; two nieces, Muriel Smith of Victoria and Miss Meta Keys of N. Ireland; also a number of cousins in Victoria and England.

Funeral service in McCall Bros. Chapel, Johnson at Vancouver Street on Monday, February 19, at 2:00 p.m. followed by cremation. (Flowers gratefully declined).

McDONALD — On February 16, 1979, at the Royal Jubilee Hospital, Michael Francis McDonald of 2639 Victoria Street, born in Glace Bay, N.S. He is survived by his brother, John A. of Victoria and sister, Mrs. Elizabeth Ann Campbell of Ottawa, Ontario.

Funeral arrangements will be announced later by McCall Bros. Funeral Directors.

RICHMOND — In Victoria, B.C. on February 14, 1979, Rolla Alfred Richmond, aged 83 years, born in La Crescent, Minnesota and a resident of Victoria for the past 36 years; late residence, 207-826 North Park Street, formerly of Parkside, Saskatchewan. He leaves his wife, Elsie at home; eight sons, Joseph, Charles, James and Clinton, Victoria, B.C., Glenn and Roy, Vancouver, B.C., George, Fort Saskatchewean, Alberta and Edward, Port McNeill, B.C.; four daughters, Mrs. Ethel Larson, Hong Kong, Mrs. Ruth Faa, Ladysmith, B.C., Mrs. Vera McClanaghan and Mrs. Marjorie McLachlan, Victoria, B.C.; 36 grandchildren and seven great-grandchildren.

Visitation in the Sands Mortuary Limited, "Family Chapel of Memories" on Saturday and Sunday, February 17 and 18, 1979. Service in Glad Tidings Pentecostal Church, 842 North Park Street, Victoria, B.C. on Monday, February 19, 1979 at 1:00 p.m. Edmund Austin officiating. Interment at the Royal Oak Burial Park. Donations to Living Memorial Fund at Glad Tidings Tabernacle.
SANDS—VICTORIA

ROGERS — Josephine Irene, died peacefully in hospital in Vancouver, B.C. on February 15, 1979 in her 81st year. Wife of the late E. T. Rogers, she is survived by two sons, John B. and E. T. (Ted); three daughters, Mrs. Lailey Johnstone, Mrs. Patricia McGeer, an Mrs. Margaret Cumming, all of Vancouver, 19 grandchildren, 2 great grandchildren and two sisters, Mrs. Frances Tucker and Mrs. Elizabeth Kinloch.

Funeral service Saturday, February 17, 1979 at Christ Church Cathedral, Vancouver, B.C.

RUDDICK — On February 15, 1979, in Victoria, B.C., Raymond Henry Ruddick of 413-155 Gorge Road, East, a long-time resident of Victoria. He is survived by two daughters, Mrs. Sherry Ulaszonek of Calgary, Alberta and Mrs. Sandra Kilpatrick of Hanley, Saskatchewan; two sons, Barry of Canberra and Ross of Surrey; two grandchildren; two brothers, John of Vancouver and Frederick of Ottawa; three sisters, Mrs. Winnifred Mulligan of Seattle, Mrs. Cass Howe of Vancouver and Mrs. Maude Desaulnier of Vancouver; his mother, Johanna Ruddick of Vancouver; nieces and nephews. He served with the RCN for many years and retired as Chief Petty Officer.

Funeral Service in McCall Bros. Chapel, Johnson at Vancouver Streets, on Monday, February 19, at 4:30 p.m. with the Rev. P. Ross officiating, followed by cremation. (Flowers gratefully declined. Donations, if desired, may be made to the Heart Fund, 1008 Blanshard Street.)

305 DEATHS and FUNERALS

RUTHERFORD — In Victoria, B.C., on February 13, 1979, May Rose Rutherford of 892 Colville Road, a resident here since 1922. Widow of James Rutherford, she is survived by her sister, Dolly in England; sister-in-law, Mrs. Evelyn Buckingham of Victoria; two nieces, Mrs. Joan Osecki, Burnaby and Mrs. Doreen Ashton of Victoria; two stepsons, William Rutherford and Jack Rutherford of Victoria; seven grandnieces and grandnephews. She was a lifetime member of the Salvation Army.

Funeral service in the FAMILY CHAPEL of McCall Bros. on Monday, February 19 at 10:30 a.m. with Captain J. Wilder officiating. Interment at Royal Oak Burial Park. (Flowers gratefully declined. Donations, if desired may be made to the Salvation Army, 769 Pandora Ave. or the Cancer Fund, 857 Caledonia Ave.)

SABOURIN — Peacefully in Victoria, on February 15, 1979, Dorothea Mabel Burns Sabourin. Predeceased by her husband, Clarence in 1961. Survived by daughter, Mrs. W.G. (Mary) McGuire, Victoria; three sons, Robert E., Nanaimo, John B., North Burnaby; Berkeley W., Nanaimo and twelve grandchildren, also a sister Mrs. W.D. Osborn, Victoria and a brother Berkeley Hutchinson, San Marino, California.

Flowers gratefully declined, donations may be made to the Alice Daw Memorial Fund, St. Paul's Hospital, Vancouver. Private family Cremation. Arrangements through the Memorial Society of B.C. and First Memorial Services Ltd.

TAYLOR — On February 15, 1979, at Royal Jubilee Hospital, Mr. Oswald Bernard (Bill) Taylor, beloved husband of Mrs. Juanita Taylor of 603-1035 Belmont. Mr. Taylor leaves to mourn his passing his loving wife, Juanita; sons, Bill and daughter-in-law Kathy of Ottawa, Ontario, Don and daughter-in-law Mavis of Duncan, B.C.; five grandchildren and one nephew in England.

Private funeral services will be held on Monday, February 19 in Haywards Thomson & Irving Funeral Chapel, 1625 Quadra Street. Padre T. Roberts officiating, cremation to follow. Flowers gratefully declined.

WELLS — Michael Barry Leicester, on February 14, 1979, at Lady Minto Hospital, Ganges, at the age of 19 years, after a long and gallant fight against overwhelming odds, has gone home to God. He leaves to mourn his Mother, Johnnie; Father, H. Barry; Brothers, Stephen, Simon; Sisters, Judith and Melissa; Grandmother, Mrs. Ethel Campbell of Brampton, Ontario; Aunt Dorothy Bee of Regina, Saskatchewan; Aunt and Uncle, Dr. and Mrs. H. McCracken and Cousins Anne, David, Douglas and Donald of Brampton, Ontario, and countless friends.

Funeral service was held 1:30 p.m., Friday, February 16, in St. George's Anglican Church, Reverend Peter McCalman and Father P. Bergin officiated, followed by interment in the Memorial Cemetery, Ganges. Arrangement by Goodman Funeral Home, Ganges.

308 CARDS OF THANKS

Mrs. Elwood Clum and Family would like to thank the Doctors, Nurses and staff of Royal 4 Jubilee Hospital for their many kindnesses and tender care of my Husband during his illness. Thanks to the Friends and Relatives for the comfort and love experessed in so many ways, flowers, cards and donations to the Heart Fund, and by sharing our sorrow with us, also to the kind Ladies who prepared a delicious lunch. For all these kindnesses we thank you one and all. The comforting words spoken by the kind Gentlemen at the Service will always be remembered by the Family of our Dearly Beloved Husband, Father and Grandfather. The Family.

WE WISH TO THANK ALL OUR friends and acquaintances for their cards and messages of sympathy in regards to our daughter Anita's disappearance and subsequent passing. Special thanks go out to Sargeants John and Swanson of the R.C.M.P. for their untiring efforts to locate our daughter and also to Detective Sargeant Sproxton of the Esquimalt Police for his support and compassion during the past two years. We are so grateful to Sands Funeral Directors for all their assistance.
Mr. and Mrs. Carl Harold and family.

309 IN MEMORIAM

EITENEIER - In affectionate memory of my very dear husband Ray. Released from great pain Feb. 17, 1976.
"Many an aching heart lies hid behind a smiling face."
Greatly missed dear Ray, by your loving wife Vi (Violet)

MALLETT - Gordon John. We all have many happy memories of Gordon as a son, brother and brother-in-law who was taken so suddenly from us Feb. 17, 1978. Ever remembered by his Mom and Dad, sister Maureen, Ron and Janice, Alan and Fay.
Till we meet again.

PITT — Robert S. In memory of my husband who died Feb. 17th 1973.
—Sadly missed, remembered always, by his loving wife Ella and family.

THEY SHALL GROW NOT OLD AS WE WHO ARE LEFT GROW OLD, AGE SHALL NOT WEARY THEM, NOR THE YEARS CONDEMN, AT THE GOING DOWN OF THE SUN, AND IN THE MORNING, WE WILL REMEMBER THEM.
WITH GRATITUTE, SANDS

310 FUNERAL DIRECTORS

McCall's

SUNDAY
BEGLAJTER
Mrs. Helena
7:00 p.m. PRAYERS
FLORAL CHAPEL
MONDAY
BEGLAJTER
Mrs. Helena
10:00 a.m. MASS
SACRED HEART CHURCH
RUTHERFORD
Mrs. May Rose
10:30 a.m. FAMILY CHAPEL
CUTHBERTSON
Mrs. Esther
1:00 p.m. FAMILY CHAPEL
LYNN
Mrs. Olive F.
2:00 p.m. FLORAL CHAPEL
SYMONS
Mrs. Elsie C.
3:30 p.m. FLORAL CHAPEL
RUDDICK
Mr. Raymond H.
4:30 p.m. FLORAL CHAPEL
TO BE ANNOUNCED
McDONALD
Mr. Michael

McCALL BROS.
Funeral Chapels
1400 VANCOUVER STREET AT JOHNSON

For Funeral Information Phone 385-4465

310 FUNERAL DIRECTORS

Sands

FAMILY OWNED and OPERATED Since 1912

Victoria's 2 Dignified and Reverent Chapels

"Memorial Chapel of Chimes"
"Family Chapel of Memories"

1803 Quadra St.
Your Seven community chapels

VICTORIA	388-5155
SIDNEY	656-2932
COLWOOD	478-3821
DUNCAN	746-5212
LADYSMITH	245-2331
NANAIMO	753-2032

We Care About Vancouver Island Families

Sands

Haywards (B.C. Funeral Co.)
Thomson & Irving

Funeral Chapels
1625 Quadra St.
386-3505

CUNNINGHAM FUNERAL CHAPEL
1155 FORT STREET
Phone 384-5512 or 384-8626
Offering dignified moderate service for all. Geo. S. Cunningham, owner, manager.

FIRST MEMORIAL SERVICES
Serving the Public and Exclusive Area, Undertakers for the Memorial Society of B.C. 658-5244.

311 MONUMENTALS

STEWART MONUMENTAL WORKS LTD.
ESTABLISHED 1896
Marble fireplace and tabletops.
1403 May St. 384-3452
Memorial of Distinction

Mortimer's Monuments
383-6421
709 KINGS RD. (at Douglas)
FOUNDED 1877

312 FLORISTS

DAISY CHAIN Florist
382-2512 453 SIMCOE ST.

Heavy are our hearts today,
Memory brings you
back once more,
To the time when you were with us,
To the happy days of yore.

NOTICE TO CREDITORS AND OTHERS
FRANK LESLIE MERRITT
Deceased

NOTICE IS HEREBY GIVEN that creditors and others having claims against the estate of FRANK LESLIE MERRITT, deceased, formerly of 805 Gordon Avenue, Victoria, B.C., are hereby required to send them to the undersigned Administratrix at Suite 305, 1020 Government Street, Victoria, B.C. V8W 1X7, on or before the 23rd day of March, 1979, after which date the Administratrix will distribute the assets of the said estate among the parties entitled thereto, having regard only to the claims of which she then has notice.

JEAN LORRAINE SMALL,
Administratrix, with Will Annexed.
By her solicitors,
CAMPBELL, DONEGANI & WOOD.

Province of British Columbia — Ministry of Forests

NOTICE TO CONTRACTORS

Sealed tenders for heating and exhaust system of the mechanical shop at Campbell River Forest Nursery will be received by the undersigned at Room 317, 1450 Government Street, Victoria, B.C., up to 3:30 p.m. (local time) on March 7, 1979, and opened in public at that time.

Plans and specifications may be viewed after February 19, 1979, at
1. Amalgamated Construction Association, 2675 Oak Street, Vancouver V6H 2K3.
2. Amalgamated Construction Association, 7503 Sixth Street, Burnaby.
3. Construction Plan Services, 3785 Myrtle Street, Burnaby, V5C 4E7.
4. Nanaimo Construction Association, 2232 Wilgress Road, Nanaimo, V9S 4N4.
5. North Vancouver Island Construction Association, 101—1180 Ironwood, Campbell River, V9W 5P7.

Plans may be viewed and/or obtained after February 19, 1979, from
1. Regional Manager, British Columbia Forest Service, 355 Burrard Street, Vancouver, British Columbia, V6C 2H1.
2. Engineering Division, British Columbia Forest Service, 612 Johnson Street, Victoria, V8W 3E7.
3. Forest Ranger, 470 Island Highway, RR#1, Campbell River, B.C., V9W 2B7.
4. Forest Ranger, Box 909, Parksville, V0R 2S0.
5. Nursery Superintendent, Campbell Fiver Forest Nursery, Gordon Road, Box 25, Campbell River, V9W 4Z9.

All inquiries should be made to the Engineering Division, Victoria, phone 387-1784.

A deposit of $15 is required, which will be refunded to the unsuccessful bidder upon return of the plans and specifications in good condition, within 30 days of award of contract.

Tenders must be made subject to the conditions of tender and submitted on the forms and in the envelopes supplied.

No tender shall be considered having any qualifying clauses whatsoever and the lowest or any tender will not necessarily be accepted.

DEPUTY MINISTER
Victoria, British Columbia
File: 0276764-C8

GREATER VICTORIA WATER DISTRICT
479 Island Highway,
Victoria, B.C.
V9B 1H7
TENDERS FOR 6-INCH DUCTILE IRON AND P.V.C. PIPE

Sealed tenders will be received by the Greater Victoria Water District up to 2:00 p.m., Friday, Feburary 23, 1979, for the supply and delivery of approximately one 40-foot trailer load of 6-inch D.I. class 150 water pipe; without copper connectors, and one 20-foot trailer load or one half a 40-foot trailer load, of 6-inch P.V.C. class 150 water pipe.

The lowest nor any tender will not necessarily be accepted.

Greater Victoria Water District,
479 Island Highway,
Victoria, B.C.V9b 1H7

Transport Canada — Transports Canada

SEALED TENDERS for the project(s) or services listed below, addressed to the undersigned at 739 West Hastings Street, Vancouver, B.C., V6C 1A2, and endorsed with the project name and number, will be received until 3:00 p.m. local time on the specified closing date. Tender documents can be obtained at the office of the undersigned, Room 405, 739 West Hastings Street, Vancouver, B.C.

Project No. 2-D-63 — Alterations and Additions to Air Terminal Building at Campbell River Airport, B.C.
Closing Date: 3:00 p.m., PST, March 1, 1979
Deposit: $25.00

Tender documents may also be seen at the Amalgamated Construction Association of B.C., 2675 Oak Street, Vancouver, B.C.; Construction Plan Services, 3785 Myrtle Street, Burnaby, B.C.; Construction Association of Victoria, 1075 Alston Street, Victoria, B.C.; and North Vancouver Island Construction Association, 101 — 1180 Ironwood Road, Campbell River, B.C.,

INSTRUCTIONS

Deposit for plans and specifications must be made in the form of a CERTIFIED BANK CHEQUE to the order of the Receiver General for Canada, and will be released on return of the documents in good condition within 14 days from the date of tender opening.

To be considered each tender must be submitted in duplicate on the forms supplied by the Department, and must be accompanied by the security specified on the tender documents.

The lowest or any tender not necessarily accepted.

F. B. WONG,
Regional Supply Officer
Canadian Air Transportation Administration
Telephone: 666-1378
Telex: 04-54320

British Columbia Buildings Corporation

Invitation to Tender

Sealed Tenders, marked: **"WATER SUPPLY"** for construction of 260 meters of PVC Water Pipe, Pump House and Storage Tank for Ministry of Highways, Port Renfrew, B.C. will be received up to **3:00 p.m.** local time the **7th day of March 1979,** and those available at that time will be opened in public at **805 Cloverdale Avenue, Victoria, B.C. V8X 2S9.**

Tender documents may be obtained at the above address after **9:00 a.m.** on the **19th day of February 1979.**

Tenders must be filed on the forms provided, in sealed, clearly marked envelopes.

The lowest or any Tender will not necessarily be accepted.

SCOTT PAPER LIMITED
ADVANCE NOTICE of GENERAL MEETING

The Annual General Meeting of the Members of SCOTT PAPER LIMITED will be held at the Arbutus Room of the Four Seasons Hotel in the City of Vancouver, in the Province of British Columbia, on Tuesday, the 24th day of April, 1979, at the hour of 11:30 o'clock in the forenoon, Vancouver time. The Company hereby invites written nominations for Director signed by Members holding in the aggregate not less than ten per cent of the shares having the right to vote at the meeting. If any such nomination is delivered to the registered office of the Company at 12th Floor, 1111 Melville Street, Vancouver, British Columbia, not less than 35 days before the date of the meeting, accompanied by the information as to the nominee required to be furnished in the Information Circular, the Company will include the name of the nominee in the Form of Proxy and the information as to the nominee in the Information Circular sent by the management of the Company pursuant to Sections 176 and 177 of the Companies Act.

A person may be disqualified from becoming or acting as a Director by Section 137 of the Companies Act.

JOHN J. HERB,
Secretary

VOLUNTARY LIQUIDATION

AUCTION

OF MECHANICAL INSTALLATIONS CO. LTD. & OTHER CONSIGNORS

DATE: TUES., FEB. 27—10 a.m.
PLACE: 8918 Holt St., Surrey, B.C.
PREVIEW: MON., FEB. 26—9 a.m.-5 p.m.

METAL WKING EQUIP. — Chicago Dreis & Krump 10'x16 GA. Hyd. Brake ● 3-Brown Boggs Lockformers 20 & 22 GA. ● EMPRO 310-1066 Notching Mach. ● 4'x12' Work Table c/w magnets & slitters ● B.B. 237A 36" Foot Shear ● 2 — 8'x16 GA. Brakes ● Bar Folder ● Rolls ● Box & Pan brake beader edgers, etc. ● Johnson Mod. B bandsaw ● 6 — Rigid Power Threaders ● 2 — Lincoln 250 AMP A.C. Welders ● 5 — Oxy. Acet. Sets ● **COMPRESSORS** — 85 C.F.M. Hydrovane Diesel Portable ● G.D. 3 HP on tank 220/3/60 ½ HP comp. **ROLLING STOCK** — '75 GMC 6500 T/A 13 spd. Road Ranger c&c ● '69 Ford 700 S/A c&c ● '71 Chev 1 Ton fltdk (18,000 orig. mi.) ● Grove 4000 Lb. Stevedor crane propane ● 35' and 40' T/A Van Trailers ● **TOOLS** — Rigid Dies, Reamers, Pipe Cutters, Die Heads ● Port. Bandsaw, Shears, Drills, Hilti Guns, Ramsets, Wrenches, Etc. **INVENTORY** — Sheet Stock, Pipe, Copper Tubing, Nuts, Bolts, Ducting; Steel, etc. **OFFICE EQUIP.** — Desk, Chairs, File Cab., Copier Credenzas, etc.

FREE BROCHURE ON REQUEST

UPCOMING SALES
March 8th—Sawmill Equip. — Gibsons, B.C.
March 22nd—Sawmill Equip. — Nanaimo, B.C.

MAYNARD'S
INDUSTRIAL AUCTIONEERS LTD.
1233 W. Georgia, Vancouver (604) 685-7378

Special Offer

FOR PRIVATE PARTY CLASSIFIED ADVERTISERS

Use this handy coupon to place your Classified Advertisement and save money

Name .....
Address .....
Phone No. .....
Signature .....
No. of insertions ..... Amount Enclosed $.....

FILL OUT AND MAIL TO
SPECIAL OFFER
Victoria Press,
P.O. Box 300,
Victoria, B.C.
V8W 2N4.

OR
DELIVER IN PERSON TO
2621 Douglas St.,
Victoria, B.C.

Your ad will run as soon as possible upon receipt of this coupon and payment or please specify consecutive dates.

.....
.....
.....

Classification Number ..... **10 WORDS MINIMUM**

10 Words for 1 insertion in The Daily Colonist and Victoria Times: **$1.20**
12¢ for each additional word.

10 Words for 3 insertions in The Daily Colonist and Victoria Times: **$2.85**
28¢ for each additional word.

10 Words for 6 insertions in The Daily Colonist and Victoria Times: **$4.50**
45¢ for each additional word.

Victoria Press Box Charge $3.25 per month.
Replies to be mailed — Replies to be held for pickup.

All ads must be written in regular classified style, and run on consecutive days.

All real estate, mobile home, rental and business advertising is considered to be commercial advertising and will not qualify for this special offer.

SEND CHEQUE or MONEY ORDER — NO REFUNDS —

THE DAILY COLONIST AND VICTORIA TIMES

TENTATIVE AGREEMENT ON 2 POINTS WITH U.S.

Halibut zone may shrink

JUNEAU, Alaska (AP) — Canadian and United States negotiators reached tentative agreement Friday on two key points for a West Coast fishing treaty.

U.S. negotiators announced a proposed West Coast agreement to phase Canadians out of halibut fishing in U.S. waters over a two-year period.

The negotiators said that in exchange, U.S. fishermen would gradually be phased out of B.C. groundfish stocks.

John Negroponte, chief U.S. fishing negotiator, said details on the agreement could not yet be released. Canadian negotiators refused to comment on the tentative agreement.

Negroponte said negotiators will take the tentative agreement back to Washington, D.C., and Ottawa.

West Coast maritime boundary and salmon fishing disputes remain unresolved, but Negroponte said he is hoping for a settlement on salmon later this year.

Negroponte said Friday's tentative agreement would phase Canadian halibut fishermen out of U.S. waters by 1981.

Canadians would be allowed to catch two million pounds of halibut this year, and one million pounds in 1980. Canadians have caught an average of four million pounds of halibut in U.S. waters in recent years, Negroponte said.

He said negotiators also agreed to the continuation of the International Pacific Halibut Commission, the U.S.-Canadian body overseeing West Coast halibut fishing.

Negroponte called the continuation a welcome development because it will retain international control and conservation of the migrating halibut stocks.

The current International Pacific Halibut Convention expires on April 1. Under the pact, Canadian fishermen were allowed to harvest halibut in the Bering Sea and Gulf of Alaska.

If a new treaty is not ratified by then, U.S. fishermen will have priority in the 200-mile fisheries conservation zone adopted in 1976.

Negroponte said the gradual phase-out will make the loss of the halibut grounds less abrupt for Canadian fishermen.

Alaska's legislature opposes any new treaty when the halibut convention expires.

Enactment of 200-mile fishing zones by both countries created fishing boundary disputes on both coasts, but Canadians continued to harvest West Coast halibut under the international halibut convention.

The unresolved boundary disputes involve overlapping areas in the Strait of Juan de Fuca between Washington and B.C., the Beaufort Sea between the Yukon and Alaska, and the Dixon Entrance between British Columbia and the Alaska Panhandle.

DRIVER LOSES

TAVARES, Fla. (AP) — Coke, the Leesburg police department's three-year-old German shepherd, has a court record that would be envied by many prosecutors—29 straight convictions.

The 29th guilty plea came Friday in Judge Roy Caldwell's court when Fred Nelans succumbed to Coke's exceptional nose and pleaded guilty to charges of careless driving.

The incident began Dec. 6 near Leesburg, Fla., when a state trooper chased a speeder. The car stopped and the driver fled. But along came Coke with her trainer, Patrolman Steve Kelly.

The dog sniffed around the car, went into a crowd of people standing nearby and sat down in front of Nelans indicating: "This is our man."

When the case came to court Friday, Assistant State Attorney Mark Hill called Kelly and Coke into the courtroom to demonstrate the dog's ability.

Lockheed gave million instead of big airplane

WASHINGTON (AP) — The Lockheed Corp. says it wanted to give a big airplane to a member of the Dutch royal family but gave him $1 million instead because the plane would have been impractical.

In a statement to the U.S. Securities and Exchange Commission, the aircraft maker disclosed further details Friday of at least $30 million in payments it made to foreign governments, officials and consultants.

Lockheed said it did not want to provide the details but issued the report to avoid litigation with the SEC. The commission had alleged that the Burbank, Calif., firm did not disclose the payments to stockholders.

In one transaction, Lockheed said it had considered giving a JetStar aircraft to the Dutch family member, "who also held an important government post relating to the Dutch military forces."

But $1 million was channeled instead through a Swiss bank account, the report said.

The family member was not identified, but Prince Bernhard of The Netherlands resigned from a number of government posts in 1976, including military inspector-general, because of allegations about Lockheed payments.

Lockheed also said it made payments to Japanese businessmen and others, including $1.8 million believed to be for a high government official or his party, $700,000 believed to be for another high official and $100,000 believed to be for six government or political party officials.

The company said it knows of no improper payments it has made to government officials or others since October, 1975.

Nicaragua guerrillas go on TV

Colonist wire services

MANAGUA — Four men brandishing sub-machine-guns overpowered the two-man staff of a television station near Managua on Friday night and broadcast a communique of the guerrilla Sandinist National Liberation Front.

The communique, which was not very well heard, called on people to celebrate "Sandino Week" ending on Feb. 21, the day leftist opposition leader Gen. Augusto Cesar Sandino was assassinated in 1934. They also protested what they called repression by the National Guard

The storming of the television station coincided with the peak viewing hour.

The gunmen overpowered and bound two people and left a small cassette player connected to the transmitter before escaping.

Come in and see "Hang Ten" fashions modelled by the Bay's Teen Council 1 and 2 p.m. Saturday.
It's all happening in Jeunesse, second floor where you can enter the prize draw for a Hang Ten outfit.

Saturday the Bay is the place to be

the Bay

HOUSEWARES FAIR Feb.17 to Mar.10

The cook's tour of savings

Iona 4-speed mixer
Very versatile, it's both a stand mixer and a portable mixer. Features include 2 glass bowls, beater ejector and detachable 6 ft. cord. Harvest gold colour.
Sale **24.99**

General Electric waffle iron
Big on brunch? You'll love the convenience of this non-stick coating, thermostatically controlled waffle iron. Reverse the grids and it becomes a sandwich grill!
Sale **35.99**

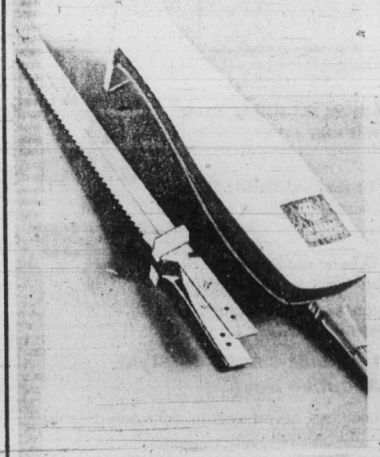

General Electric knife
Slice meat and bread like a gourmet with this handy appliance. Features include 9" stainless steel serrated cutting blades, lightweight handle and detachable cord.
Sale **19.99**

General Electric Coffee Corner
A complete coffee making centre with built-in canister, dispenser dial, cup counter and brew control. Makes 2 to 10 cups quickly and easily. Almond/brown colour.
Sale **49.99**

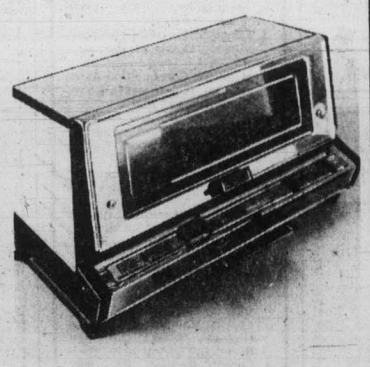

General Electric Toast-R-Oven
A great energy saver, this appliance broils, bakes and toasts with temperatures from 200°F to 500°F. It's ideal for open face sandwiches, baked potatoes and tasty steaks.
Sale **59.99**

See demonstrations by representatives for General Electric and Moulinex.
Housewares, Third Floor.

LADIES' SWEATERS

100% Acrylic Fisherman Knits
Completely washable, natural colour fisherman knits at a terrific low Saturday price. Choose cardigan or long sleeve pullover style in S, M, L.
Cardigan, **24.99** Pullover, **19.99**

Popular Dalkeith Pullovers
100% acrylic Dacryl sweater with mock turtleneck and long Raglan sleeves. Neck back zipper closure. Assorted colours in a broken size range.
14.99
On sale Saturday only while quantities last.
Sweater Shop, Second Floor.

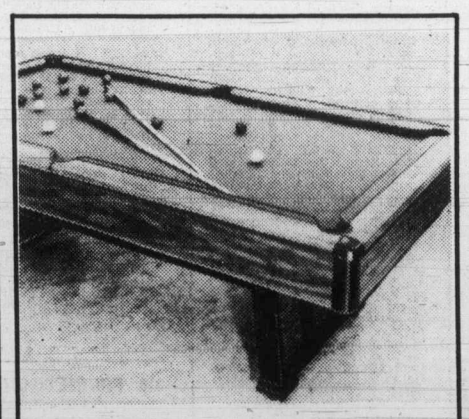

Brunswick Commander Snooker Table
4'x8' table has a 5-inch thick honeycomb bed to provide a level surface. The best available non-slate construction with wear resistant rails, built-in leg levellers and factory levelled bed. Complete with Belgian snooker ball set, 2 cues, cue rest, triangle and chalk. 4 only. Some assembly required. Last price, $549.
Special, **$499**
Sporting Goods, Lower Main.

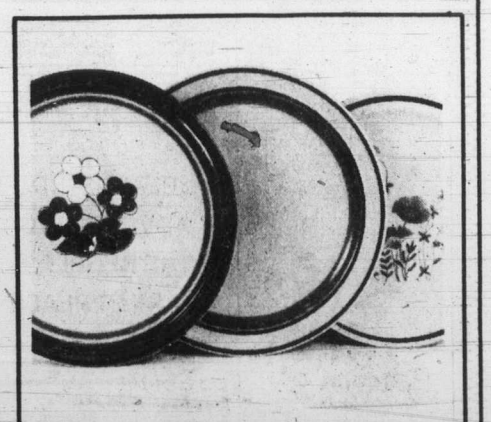

Baycrest Stoneware In 3 Patterns
Save now on this beautiful dinnerware. Choose from Country Autumn, Maywood or Azure. 20-piece set consists of 4 each; dinner plates, side plates, bowls, cups and saucers.
Special, **44.99**
China, Third Floor.

Bushnell Sportsview 10 x 50 Binoculars
Powerful, all-purpose binoculars with instant focus. Complete with case. Take advantage of the special $5 saving this Saturday. Reg. 74.99.
Saturday only, **69.99**
Cameras, Main Floor.

Candy Specials
Johnson's Poppycock in either regular or tropical. 10-oz. tin, regular 3.19.
Saturday only, 1.89
Party Mints, Mint and Assorted Mellows by Pauline Johnson. 7-oz. box, reg. 2.19 and 2.49.
Saturday only, 1.89 and 2.19
Peanut Brittle by Pauline Johnson. 1-lb. bag, regular 1.69.
Saturday only, 1.39
Candy Counter, Main Floor.

Hot Potato Day! Sample a microwave baked potato, Saturday 10 to 4 in the Microwave Centre, 4th Floor.

Hudson's Bay Company

Island
109 Ingram Street
Duncan
Ph. 746-6181

The Daily Colonist.

Rain, high 7
Weather Details on Page 2

Vancouver Island's leading newspaper since 1858

No. 56 — 121st Year | Victoria, British Columbia, Saturday, February 17, 1979 | 15¢ Daily, 30¢ Sunday

William Head to be closed by 1984

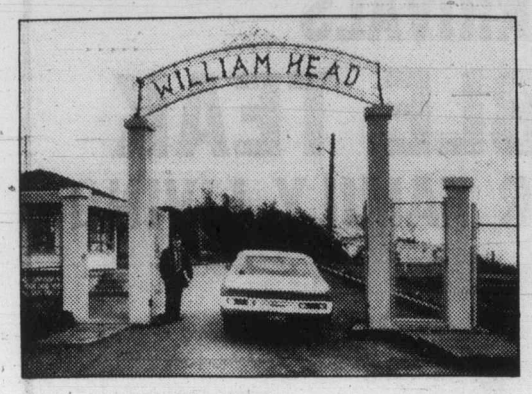

Kamloops facility slated as medium-security pen

William Head medium-security penitentiary will be closed in five years, a prison official said Friday.

Program director Colin Sheppard said construction of a large new prison in Kamloops would provide enough beds for medium-security prisoners in B.C. for some time to come, making William Head redundant.

The new facility, with more than 400 beds, is considerably larger than William Head, with 152 beds, and conforms with recent government studies which suggest larger prisons are more economical to operate and have more flexibility in offering programs for inmates.

THE STUDIES SUGGEST that over the long term more money would be saved by building more beds in Kamloops and closing down William Head, than by keeping it open and building a smaller facility in Kamloops, Sheppard said.

The tentative closing date for William Head is March 31, 1984. The 127 staff now working at William Head will be offered equivalent positions at the time the move takes place, Sheppard said.

No information was available on the disposition of the idyllic 87-acre William Head site, a peninsula just north of Pedder Bay in Metchosin.

THE PRISON SITE was orginally a quarantine station built in the 1880s. It was made a minimum-security prison in 1959. Following 54 escapes in 1971 and 1972, and overcrowding in federal maximum security prisons elsewhere, it was upgraded to a medium-security institution in 1974.

One group which will be happy to see the change are residents of the area, who have protested loud and long that its peninsula location and the large unpopulated expanses nearby made William Head unsuitable for a prison and easy to escape from.

ONE BRIEF FROM the Albert Head and Metchosin Ratepayers Associations termed the prison "a jewel of the Pacific . . . reserved for the exclusive use of society's failures."

Said ratepayer association spokesman Shirley Wilde, a vociferous opponent of the prison for many years, when informed about the closure of the prison: "I'm afraid to believe it."

Loto lures facing a test of honesty

OTTAWA (CP) — The consumer affairs department is investigating lotteries — including its own Loto Canada — to determine whether their advertising is misleading, Consumer Affairs Minister Warren Allmand said Friday.

A department official said the investigation is a response in part to allegations by the Consumers Association of Canada that lotteries, particularly Loto Canada, are deceiving the public into thinking most of the ticket money is supporting amateur sport.

Loto Canada identified itself with amateur sport when in fact only $3.7 million, or five per cent, of $74 million in net revenues in 1977-1978 was used for that purpose, the CAC said.

Meanwhile, Secretary of State John Roberts announced Friday more than $24 million, or 30 per cent, of Loto Canada's net revenues will be used to support fitness, amateur sport and recreation beginning in 1980.

● U.S. post office blacklisting Loto agents. Page 17

A bill tabled in the Commons Friday earmarked another 30 per cent for support of the arts and culture, he said in a release.

The remaining 40 per cent will go to research in the fields of art and sport, grants to the provinces and other unspecified "worthy causes."

Allmand said his department is also studying the returns lotteries give consumers on their money and the nega-

Page 2—Loto ads

Campagnolo and Roberts

Fuel allocation, ration measures crisis insurance

OTTAWA (CP) — Legislation that would allow the government to impose rationing down to the consumer level in times of dire oil shortages was introduced in the Commons Friday night.

The cabinet could impose the rationing if it was found that emergency allocation of available supplies was not sufficient to overcome an existing energy crisis.

The bill was introduced in the late afternoon with special permission of the MPs after Energy Minister Alastair Gillespie announced it was coming earlier.

MPs indicated they were willing to interrupt all Commons business next week to deal with the legislation and the over-all energy situation that has developed since the disclosure that the United States parent of Canada's Imperial Oil Ltd. diverted Venezuelan oil intended for eastern Canada to other markets.

The bill provides for an energy supplies allocation board which would have several functions, depending on circumstances.

If the cabinet decided that a national emergency existed "by reason of actual or anticipated shortages of petrol or disturbances in the petroleum markets" it could take immediate measures.

It could allocate existing supplies as it saw fit and then seek approval from Parliament. If that plan was vetoed then the board would set up another allocation system that would need only cabinet approval.

If the government decided that available supplies were or could be short, causing the mandatory allocation system to fail, then it could order the board to change to a rationing program.

That program would apply to all levels of petroleum distribution, "including the level of the final consumer or user." The rationing would require that petroleum be used "in such quanties, by such persons and for such uses" as determined by the board.

The authority of the board goes right down to issuing of ration coupons, under the legislation.

Gillespie has said repeatedly in the last week that there is no need for rationing at present and that increased western Canadian oil production is making up for any shortages in the east.

He told the Commons, almost in passing Friday, that he was introducing the legislation in case it is needed. It is similar to legislation that died when the last session of Parliament died last June.

The legislation provides that under emergency allocations the board could designate regions where it is exercising its authority, specify which petroleum products it is controlling, set out the priorities for their use. It could control the quality and quantity of im-

Page 2—Fuel

OTTAWA FEELS CHILL

OTTAWA (CP) — The federal government will be feeling the chill this weekend from the cold weather that has gripped the country for the last few weeks.

The cold snap and a fire at the Gulf refinery near Montreal has caused a drop in heating oil supplies in the Ottawa area. To conserve fuel, the public works department has ordered government buildings to turn down thermostats this weekend to about 15 degrees, a spokesman said Friday.

Monday, the thermostats will be put back up to 20 degrees.

The spokesman said federal heating plants have enough fuel to get through the weekend and into next week. Deliveries are expected Monday.

Uganda war heats up

Colonist wire services

Tanzania on Friday reported heavy border fighting with Ugandan forces for the second consecutive day and said two Ugandan combat planes were shot down after they dropped bombs near a town inside Tanzania.

Meanwhile, Radio Uganda, in a roadcast monitored in Johannesburg, South Africa, said Tanzanian troops have struck within 85 kilometres of the Ugandan capital of Kampala and Ugandan forces may have to resort to hand-to-hand fighting.

The broadcast said Tanzanian troops have captured seven towns in southern Uganda including the major centre of Masaka 125 kilometres from the capital.

The radio said Ugandan forces had suffered heavy losses but did not elaborate.

Amin sent a letter to the United Nations asking Secretary-General Kurt Waldheim to discuss the continuing war.

Amin has also appealed to Pope John Paul II to use his influence to end the war.

A Tanzanian government statement said the Ugandan planes were brought down by ground fire Friday morning after they dropped bombs in the area of Bukoba, 40 kilometres from the border on the western shore of Lake Victoria.

No Tanzanians were injured in the bombing, the statement said.

Tanzania said Thursday that Ugandan forces were being beaten back and suffered "heavy losses" as they tried to enter Tanzanian territory.

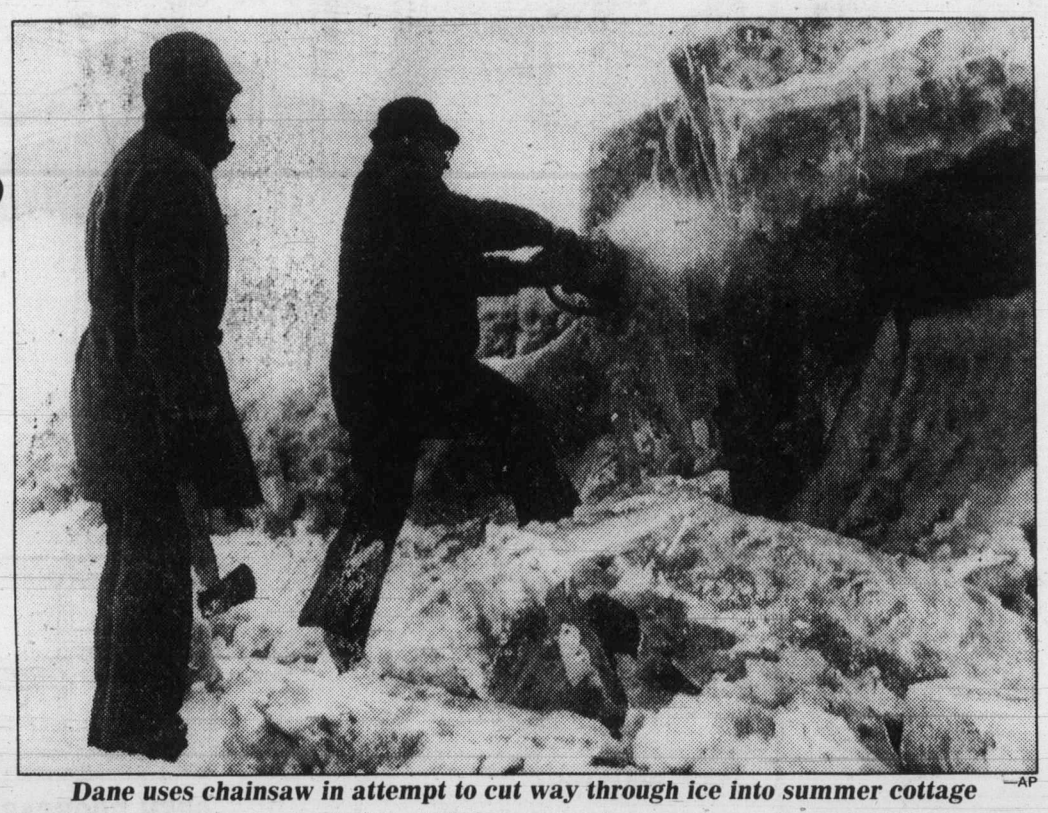

Dane uses chainsaw in attempt to cut way through ice into summer cottage —AP

Another Arctic blast paralyzing Europe

PARIS (Reuter) — A blast of Arctic weather brought near paralysis to much of Europe on Friday for the third successive day and authorities blamed the cold snap for at least 58 deaths.

In France, heavy snow cut off highways as far south as Marseilles, where traffic was backed up for more than 21 kilometres north of the city.

Troops in the Netherlands battled to clear blocked roads, bridges and dykes after a 36-hour blizzard which brought the country to a virtual standstill.

● 'Blizzard wizard' to rescue Britain. Page 3

In Sweden, the main highways reopened but cars travelled in convoys behind snowplows escorted by police. In Denmark, traffic authorities estimated that 8,000 cars had been abandoned because of drifting snow.

Denmark also reported the worst tragedy so far from the freezing weather. The navy said 15 fishermen died in the North Sea off West Jutland when four fishing boats iced over and capsized Thursday.

In Britain, suffering its worst winter in 15 years, three railway men were killed Thursday night in two

Page 2—Europe

INSIDE

Phone firms duped Bennett, says Lauk

—Page 19

Background	5
Bridge	34
Church News	22, 23
Classified	40-54
Comics	30
Crossword	36
Editorials	4
Entertainment	17-19
Family	33-37
Finance	6-8
Marine Calendar	15
Names in the News	3
Provincial Court	38
Sports 26-29, 31,	32
Your Good Health	37

Mexico urges UN oil parley

MEXICO CITY (AP) — President Jose Lopez Portillo on Friday called for a United Nations conference on oil to avoid "violent solutions because of the energy problem." He also said Mexico would hestitate to make long-term oil deals until there is consensus on how to utilize the world's supply.

The Mexican leader spoke at an airport news conference minutes after U.S. President Carter ended a three-day state visit. Lopez Portillo said no agreement has been reached on U.S. purchases from Mexico's vast oil reserves.

Mexico has oil reserves that rival and may even exceed Saudi Arabia's reserves, placed at 150 billion barrels.

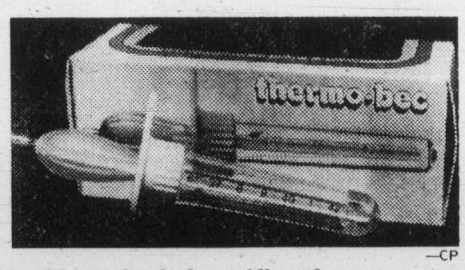

—CP

Rubber-nippled pacifier-thermometer

Deadly pacifier yanked from market

OTTAWA (CP) — Stocks of a potentially deadly children's thermometer in the form of a rubber-nippled pacifier are being seized by the federal health department.

A statement said Friday that the department's health protection branch began the seizures after it received complaints that the product had broken in the mouths of infants who then swallowed fragments of broken glass and mercury.

A branch spokesman said about 4,000 of the devices, called Thermo Bec, have been manufactured by Sotherme Ltee of Quebec and that most of those have been distributed in Montreal and the Lac St. Jean region of Quebec.

Although the devices are also patented in the United States, the spokesman could not say if they are sold there.

Physicians do not recommend the use of oral clinical thermometers for infants, and persons possessing the devices are advised to return them to the place of purchase, the statement said.

Powerful quake jolts Peru

AREQUIPA, Peru (AP) — A strong earthquake, measuring 6.2 on the Richter scale, jolted a wide region of southern Peru and northern Chile early Friday, killing at least three persons and injuring more than 50 in this colonial city of 800,000, government officials reported.

The witnesses said dozens of adobe homes were destroyed in a slum district, where three persons were reported crushed to death under fallen walls.

'A mad and suitably British idea'

LONDON (Reuter) — Prince Charles on Friday announced the first expedition around the world by way of the North and South Poles and called it a "mad and suitably British" idea.

Sir Randolph Twistleton-Wykeham-Fievnes is leading the team of five men and one woman on the three-year trip by boat, Jeep and powered sled, Charles said.

"Nobody has ever been around the world on its axis, somebody has got to do it first and there is a chance it might be us," he said.

Charles said the team would be following traditions of British Antarctic explorers Sir Ernest Shackleton and Captain Robert Scott.

The team goes through Europe, western Sahara, southern Atlantic and South Pole, then through Auckland, Sydney, Fiji, Los Angeles and Vancouver up to the North Pole.

MYSTERY MISSIONS
CFAX 1070
THE VICTORIA AIRFORCE

The Daily Colonist.
Section Two Saturday, February 17, 1979 Page 25

INFLATION FIGHTER
SAVINGS
NOW AT
LUMBERWORLD
3955 QUADRA ● 479-7151

Chairman repeats

Malaspina board introduced

When new board of Nanaimo's Malaspina College held its inaugural meeting earlier this month, Beryl Bennett, front centre, was re-elected as chairman. Pictured, back row from left, Vivian Elliott, secretary; Helga Lemke (School District 65, Cowichan); Graham Alce; Jim Brennan (District 47, Powell River); Oliver Neaves, acting chief executive officer; Andy Sullivan, acting bursar, and Gerry Allester (District 65, Cowichan). Front row, from left, Dr. Joe Boulding; Lois Macey (District 69, Qualicum); Mrs. Bennett; Don Hammon, vice-chairman, and Margaret Strongitharm (District 66, Nanaimo). Members of board appointed by government are Mrs. Bennett as well as Alce, Boulding and Hammond. Meanwhile, members of board's three major committees are: Buildings and grounds, Hammond, Boulding, Lemke and Macey; Finance and leasing, Allester, Alce, Hammond and Macey; Personnel and salaries, Alce and Mrs. Strongitharm. —College photo

Cowichan region stuck on zoning points

Freezing plant still out in the cold

By DEREK RHIND
Colonist Correspondent

DUNCAN — The fate of a proposed $2.5 million oyster freezing storage plant near Ladysmith remains in limbo, following Cowichan Valley Regional District directors' failure to reach an agreement on a zoning amendment bylaw at their regular meeting this week.

The planned development by Peter Limberis, to be located in the Diamond area on land adjacent to the Spartan restaurant, also owned by Limberis, would be non-conforming to CVRD's zoning bylaw.

Considerable opposition to the proposal had been expressed by most residents of the area, both at regional board meetings and at a public hearing held Dec. 18 in the Diamond Community Hall.

The CVRD had also received a 98-signature petition opposing the proposal.

However, the CVRD at its last meeting gave two readings to a rezoning application that would change the zoning of the area from R-1 (residential) to C-2 (commercial) and allow construction of a 10,000-square-foot freezer storage plant.

Following the meeting, confusion arose over the interpretation of the zoning bylaw and over determining which zone the proposal came under.

A CVRD planning committee meeting held Feb. 5, Eric Veistrup, representing Limberis, submitted a new proposed layout for the 10,000 square-foot plant.

Directors Bill Cools and Maurice Simard then moved that the zoning amendment changing the zoning from residential to commercial, previously given two readings, not be forwarded to a third reading, but that the applicant request rezoning to M-1 (industrial).

The committee also moved that the application to industrial zoning be approved, subject to restrictive covenants being registered against the land prior to the fourth and final reading.

At CVRD's meeting this week, after hearing delegations from the public all opposed to the construction of the freezer plant, the regional directors gave approval to the restrictive covenants by the narrow margin of 15-14, but turned down preparation of the amending bylaw to change the zoning from residential to industrial.

The CVRD did, however, give approval that the original rezoning amendment from residential to commercial, previously given two readings, not be forwarded to a third reading.

This leaves the whole matter in limbo.

Regional planner Howard Schesser said on Thursday that "the whole matter is now in limbo. It's now up to the applicant, Peter Limberis, to come back with a new proposal."

Limberis is expected to hold further meetings with CVRD's planning committee.

At this week's CVRD meeting, director Buddy Russell said that "the new proposal, with its restrictive covenants would solve some of the people's problems, but the main objection still remains."

He accused some of the regional directors of having "attitudes completely against the concept of the regional district process."

Russell said: "This proposal is of no advantage to the people of the area. It has no social benefits and could cause possible pollution."

"Planning is supposed to solve conflicts, not cause them. We must plan for the people as well as for profit," he said.

Director Charles Boas, speaking for the proposal, said: "The area could use a tax base. Currently other areas are subsidizing this area."

He gave the proposed incineration program as an example, which he said, "amounted to one-and-a-half mills."

This angered Ladysmith director, Mayor Frank Jameson, who replied: "The bedroom communities have been subsidizing the regional district for several years to the tune of well over one-and-a-half mills."

Several delegations opposing the development then addressed the CVRD board.

Mfawny Plecas complained that "large semi-trailer trucks would be using the area, causing congestion."

Ralph Dumbleton said: "A peaceful residential area should not have an obnoxious industrial development placed in its centre. The development should go to a planned industrial zone."

Jean McLaughlin said she was opposed to the introduction of industrial zoning into a residential rural area.

"It was close to a provincial campsite and an environmentally-sensitive estuary."

She said she also had "considerable concern over truck traffic, having to make sharp turn into the industrial development, creating a hazard to small children in the area."

She said: "Under Section 795 (Item 4) of the Municipal Act, it says that municipalities shall have regard for inter-relationships. Once the zoning is changed to industrial, anything may go in there, if the ownership was to change.

"Once the precedent has been set, adjacent owners may then make applications to have their zoning changed to industrial and the whole residential quality of life for the area would be destroyed.

"Industrial development should take place in developed areas such as Ladysmith.

"Even the regional planners have recommended against further industrial development or any change in zoning until the community plan is adopted," she said.

Nanaimo, Qualicum school districts

Boundary dispute at impasse

By DONNA REIMER
Colonist Correspondent

NANAIMO — Assessment figures may have created in impasse in the boundary dispute between the Nanaimo and Qualicum school districts.

Trustees of School District 68 (Nanaimo) learned this week that they would have to cede vast tracts of land to the School District 69 (Qualicum)) to make up for the northern district's loss of tax revenue if it gave the Nanaimo district a Lantzville subdivision.

Students in the subdivision, which is in district lots 31A and 163, currently attend Nanaimo-district schools, while Qualicum collects the tax revenue.

Nanaimo trustees said this week that they believed it was time to take a harder bargaining position with their Qualicum counterparts.

Parents in the subdivision, who want to send their children to Nanaimo-district schools, may hold the key to the solution, trustees pointed out.

The Qualicum district has said it has room in its school for the Lantzville-area students.

A report given to the Nanaimo school board earlier this week said that the district would have to give as much as 5,000 acres of forest land to the Qualicum district to make up for the $26,000 in tax revenue that district now collects from the subdivision.

The report was prepared by the Nanaimo Region Board, which would like to see the boundaries for regional electoral planning areas coincide with the school district boundaries.

Trustee Hugh Ney questioned why the Nanaimo district needed to compensate the Qualicum board for the lost tax revenue, when School District 68 was educating the School District 69 students.

Board chairman Bill Holdom said that the Nanaimo district did receive instructional unit grants for the students.

But Trustee Ross Fraser said that was not the correct answer to Ney's question.

"We asked district 69 for the change, but they won't give up the assessment," he said.

"As far as I'm concerned, they're out to lunch. We've been educating the students and they've been collecting the taxes."

The provincial ministry of education has said that the two districts must settle the boundaries problem between themselves.

The only decision the Nanaimo school trustees made during this week's meeting was to refer the problem back to the board's business and properties committee for further discussion.

However, several trustees indicated that they believed the time had come to take a hard bargaining position.

Ney said he felt that the nanaimo district may have to take the hard bargaining position of telling the parents in the subdivision that their children have to attend Qualicum-district schools, and then let the parents fight the battle.

"The parents may have more success than us. They can bring political pressure on the Qualicum school board," Ney said.

Trustee Joy Leach said that it was important that the Lantzville parents understood that the Nanaimo board supported them but also that there was little the Nanaimo board could do.

Trustee Ed McGougan asked what would happen if the Nanaimo district sent Qualicum a bill for the students' education, but district superintendent Bruce Hoadley said that School District 69 would reply, as it has done in the past, that it has room for the students.

Staff members told the board that they would not recommend the land trade, because there was no way of knowing what the future assessment of such large tracts of land might be.

Council underhanded— seniors

DUNCAN — City council has been accused of being "very underhanded" in its dealings with Duncan's Old Age Pensioners Organization.

Pensioner representative Jim Elliott said council had previously committed itself to allowing the OAPO to have full use of the space adjoining its premises, left vacant following the regional library's move to the Cowichan Community Centre.

One of the conditions imposed by council was that OAPO should raise all monies necessary to complete renovations and alterations to the expanded facility at 198 Government Street.

Elliott said these alterations came to $32,000. The OAPO had grants of $15,000 from the federal New Horizons and $11,000 from provincial lottery funds and had collected $4,500 and would easily make up the $6,000 necessary to complete the $32,000 target.

Elliott said: "City council committed itself to us (OAPO) for this building. We were told to collect all the monies we could. We did this then we hear by way of rumor that the provincial government may purchase the building.

"This is a very underhanded way of doing this."

Both aldermen Doug Barker and Mike Cafouw said: "We were taken by surprise. We did not know until last Friday the provincial government was interested."

Ald. Mike Coleman said he "was aware two weeks ago that the government was interested in the building in order to expand its crowded court facilities, but no formal contact had been made by the government as to their intentions."

Mayor Ken Paskin said the provincial government may purchase the entire building.

"However," he said, "there is no question that the city council gave you a commitment that if you could raise your $6,000 you could go ahead with your alterations before moving in."

"Since giving you that commitment, the provincial government has indicated they are prepared to buy the building for additional court facilities."

Paskin assured the OAPO that should the provincial government buy the building, "We (city) would go ahead and construct a new building for the OAPO at a new location."

Elliott said: "We are not against you selling the building, but it is the manner in which the negotiations were undertaken. You bhad met with the government on this matter two weeks ago."

He asked for an assurance from council that the OAPO would have full use of the whole of the old premises until such time as the provincial government purchased the building and new premises for the OAPO were constructed.

Ald. Martin Lukaitis said the "OAPO should be assured that under no circumstances should the OAPO be put out on the street. We know we could not do that even if we wanted to."

Mayor Paskin assured Elliott that "no official action will be taken until we have discussed the matter with the OAPO and received its endorsation."

Council agreed to have a further meeting with the OAPO as soon as council received firm details and committment from the provincial government.

Ald. Coleman suggested that a 30-day limit be put on the government's offer, and that the governmnt would have to wait for the premises until the OAPO's new building was constructed.

Mayor Paskin reported that a two-year agreement had been reached with CUPE employees of the city.

The agreement calls for a 7½-per-cent increase for 1979 and again in 1980.

This means employees' hourly base rate will be increased from $7.05 in 1978 to $7.58 in 1979 and to $8.15 in 1980.

Top-rate employees will go up from $9.10 in 1978 to $9.78 in 1979 and to $10.51 in 1980.

Driver guilty

COURTENAY — A Gold River man, found guilty in Courtenay County Court Feb. 7 of a charge of dangerous driving in an accident near Campbell River last March that killed two people, was given one year's suspended sentence.

Daniel Thomas Cooper, 20, had originally been charged with criminal negligence but after a preliminary hearing the charge had been reduced to one of dangerous driving.

Cooper also had his driver's licence suspended for one year.

The charge stemmed from an accident on Highway 28 some 13 kilometres west of Campebell River in which two othr Gold River youths, Andrew Redfern and Robert Samuel Fraser, both 17, were killed when the car in which they were riding left the highway and hit a stump.

The court was told that Cooper, driver of the car, had consumed five or six bottles of beer during the evening and that he had later told the police he had too much to drink before the accident.

An inspection of the vehicle after the accident showed that one tire was bald, brake lining was poor and there was no brake fluid in the reservoir.

T-men pick Angrove to start boxla draft

Smeltzer
. . . goalkeeping award

NEW WESTMINSTER — Doug Angrove, an all-star with Victoria McDonalds last season, was the first player chosen in Friday's Western Lacrosse Association junior draft.

Named most valuable player on his Western Major Junior Lacrosse League club last season, Angrove was selected by Nanaimo Timbermen from a total of 33 eligible players.

Victoria Shamrocks selected five players, although their first-round pick was already the property of Coquitlam Adanacs. Adanacs drafted Mark Tuura of New Westminster Salmonbellies.

Shamrocks' second-round pick was Jim Ferguson, who scored seven goals and added six assists for McDonalds (now Esquimalt Legion) last season. Greg McInnis, who scored five goals and 10 assists with McDonalds, was chosen in the third round and Rob Broomfield of Richmond Roadrunners (nine goals, 15 assists) was taken in the fourth.

Tom Varichello, who scored 11 goals and 14 assists for Coquitlam Jayhawks, was Shamrocks' fifth-round choice.

Meanwhile, four members of the WLA champion Shamrocks were selected to the first all-star team.

They were goaltender Larry Smeltzer, defenceman Norm Baker and forwards Ron McNeill and Kevin Alexander. Defenceman Brian Tasker of New Westminster and centre Brian Evans of Nanaimo rounded out the first team.

Named to the second team were goaltender Rick Thomas of Coquitlam; defencemen Mike Smith of Vancouver and Jim Aitcheson of Coquitlam; centre Wayne Goss of New Westminster; and forwards Dave Tasker and Doug Hayes of Vancouver.

Smeltzer also won the Leo Nicholson award as top goaltender while McNeill captured the Maitland Trophy, presented the the player who best combines ability, sportsmanship and contributions to minor lacrosse.

The Danny Huddleston trophy went to Evans, as league scoring leader, while the Ed Bailey award (top rookie) was given to Bob Cool of Nanaimo.

Bob Salt of Coquitlam earned the WLA award as coach-of-the-year and New Westminster took the Ab Brown trophy as most-sportsmanlike team.

Evans was given the Commissioner's Trophy as outstanding player in league play.

Four Rocks all-stars

Angrove
. . . first pick in draft

Carlisle trips Pierce in mixed play opener

BY REG REYNOLDS

Ivan Carlisle and Glen Pierce are becoming familiar combatants and the familiarity appears to be working in Carlisle's favor.

The PCCA Consols finalists scrapped for the third time in two weeks Friday and for the first time Carlisle came out on top.

The 41-year-old Port Alerni skip made the big shots in the late ends and defeated the B.C. men's champion from Burnaby 10-6 in the opening round of the B.C. mixed curling championships at the Racquet Club of Victoria.

Two of the four opening matches went to the wire as defending champion Barry Smith of Kelowna beat Ernie Strasdin of Prince George 6-5 in an extra end and Tom Vogt of Nelson scored one in the 10th end to get by Larry Wynne of Salmon Arm 6-5. In the other match Bernie Sparkes of Vancouver crushed Dave Smith of Victoria's Juan de Fuca 10-1 in six ends.

Play continues today at 10 a.m. with Carlisle facing Vogt and Sparkes meeting Barry Smith in the "A" semi-finals and Strasdin playing Dave Smith and Pierce facing Wynne in "B" matches. The "A" final is at 3 p.m. and further "B" draws are at 3 and 8 p.m.

The game between Pierce and the Port Alberni skip drew most of the interest from the near capacity crowd and the fans weren't disappointed as the matchup provided numerous dramatic shots.

Pierce is the only skip to beat Carlisle in men's or mixed playoffs this year. He downed Carlisle 9-3 in the PCCA "B" semi-final and then nipped him 6-5 in the "A" final.

It looked as if Pierce had Carlisle's number again Friday when he jumped to a 4-1 lead by the third end.

Carlisle won the toss and scored one on the first end but he floundered in the second end when he completely missed a double-takeout and left Pierce with an open draw for three.

But Pierce was inconsistent the rest of the way and missed out on some golden opportunities while Carlisle made the necessary shots.

Pierce stole one in the third but could have easily had four if Carlisle hadn't made an excellent draw shot to count second rock.

Carlisle took one in the fourth and gained the momentum when he stole two in the fifth end when Pierce missed a wide-open takeout.

Pierce made an excellent draw shot to take one, by a measurement, in the sixth end but Carlisle came back with an open draw for two in the seventh after Pierce had taken out his own rock.

Pierce made a perfect draw to get one in the eighth but drew light in attempting to hit the button in the ninth and Carlisle drew for two.

Pierce looked to have something going in the 10th end when second Bryan Longmuir buried his second shot behind cover. But excellent draw shots by Carlisle third Elenor Gulstene and a spectacular double-takeout by Carlisle left the Alberni skip with all four rocks in the house and Pierce trying a desperation raise for a tie.

The Strasdin-Barry Smith matchup featured some of the finest shotmaking of the day.

The unheralded Prince George skip was particularly sharp as he took one in each of the seventh, eighth and ninth ends to go ahead by 5-4.

Smith made a draw to the button to tie the match in the 10th end although the best he could do was get an unprotected biter in the 11th he won when Strasdin missed a takeout and a final draw attempt.

Sparkes curled his usual solid game and had little problem as Smith was unable to find draw weight.

Smith, who may have been rattled by the fact that he was playing before hometown fans against a veteran Brier competitor, was heavy on draw shots in the fourth, fifth and sixth ends as Sparkes stole eight points.

The B. C. champion advances to the Canadian championships March 18-23 at Prince George.

Wynne	020 001 011 0—5
Vogt	201 010 100 1—6
Strasdin	011 000 211 00—6
B. Smith	000 211 000 21—7
Pierce	031 001 010 0— 6
Carlisle	100 120 202 2—10
Sparkes	002 134 xxx—10
D. Smith	100 000 xxx— 1

Colonist photo by Alex Barta

POISED WITH BROOM, Glen Pierce gets ready to sweep rock delivered by Ivan Carlisle as it nears tee-line during fourth end of Friday match in the B.C. mixed curling playoffs. He didn't get a chance to sweep as the rock came to a stop in the four-foot ring to cut Pierce's lead to 4-2. Carlisle continued his comeback and emerged with 10-6 win. From left are Trudy Beskau, Wayne Beskau and Elenor Gulstene, all of the Carlisle rink. Play continues today at the Racquet Club of Victoria.

Young skater injured preparing for Games

Friday Winter Games results — P. 28

Wednesday morning of this week started like any other day for David Dunne—until he broke his leg.

That effectively scotched David's plans to compete in the Canada Winter Games.

The 15-year-old Victorian, slated to travel to Brandon this weekend to compete in the pre-novice pairs figure-skating event, was practicing at the Racquet Club of Victoria when the freak accident occured.

Leanne signs David's cast

"I went up to make a turn and came down on the leg the wrong way," he remarked ruefully this week.

"I'm sure disappointed not to make the Games."

While David was being measured for an appropriate cast, his partner, Leanne Smith, had to find another male skater in a hurry.

She came up with Brad Forth.

So, she and Brad have been practicing madly ever since Wednesday to get their routines down pat.

Forth has skated pairs before—but not this year. That means the new duet has plenty of work to do before next weekend.

How much work? Well, they were training until past midnight Friday in their frantic attempt to put something together.

And there's precious little time.

They leave tonight from Vancouver for the Games, joining the rest of the 12-member B.C. figure-skating team.

Along with the two novice-pairs entries, Andrea Anderson rounds out the Victoria contingent.

The figure-skating portion of the Games opens next Wednesday, one of the last sports to get under way at the two-week long games.

Skaters will compete for three days, winding up on Saturday Feb. 24, the last day of the Games.

Cougars trim Breakers, host Wheat Kings tonight

Victoria Cougars may not be rested for Brandon Wheat Kings but at least they'll be in a winning frame of mind.

Gary Lupul and Scott Lang scored two goals each Friday as the Cougars downed Seattle Breakers 5-3 in a Western Hockey League game played before a crowd of about 1,400.

The win came on the eve of the Cougars only home confrontation with the mighty Wheat Kings. And while the Cougars were down in Seattle fighting for a win the Wheat Kings were preparing for tonight's 8:30 game by resting in a Victoria hotel.

Cougar executives are expecting the largest crowd of the season to turn out and see league-leading Brandon which has lost only three games all season.

Brandon, making its only Western swing of the season, drew crowds of more than 7,000 in Billings and New Westminster and more than 8,000 in Portland.

Lupul gave the Cougars an early boost Friday as he scored his 37th goal of the season just 59 secons into the opening period.

Seattle tied the score 14 minutes into the game but Mike Shields made the score 2-1 for Victoria before the period was over and Lupul and Lang scored the first two goals of the second period.

Lang's second goal was into an empty net with 10 seconds remaining in the game.

Steve Amiss had a strong game in the Victoria nets as he kicked out 15 shots in the first period and 31 over-all.

The win lifted the Cougars into second place in the West Division one point ahead of New Westminster.

In other games, Portland Winter Hawks defeated visiting Edmonton Oil Kings, 7-4 and Lethbridge Broncos downed the Billings Bighorns 7-3 at Lethbridge.

The game between Medicine Hat and Regina was postponed due to poor weather.

	G	W	L	T	F	A	P
Eastern Division							
Brandon	53	42	3	8	374	162	92
Saskatoon	54	17	24	13	301	309	47
Edmonton	58	14	33	11	229	329	39
Regina	54	12	37	5	225	378	29
Central Division							
Billings	58	33	18	7	315	227	73
Lethbridge	54	29	20	5	298	243	63
Calgary	57	23	29	5	289	310	51
Medicine Hat	54	11	36	7	210	364	29
Western Division							
Portland	54	36	7	11	324	208	83
Victoria	55	24	21	10	239	230	58
New West	55	26	24	5	233	232	57
Seattle	54	14	30	10	214	257	38

Tonight's Games

Brandon at Victoria
Medicine Hat at Saskatoon
Lethbridge at Calgary

Vikettes nip hosts

Dinnies top Vikings

CALGARY — It's not easy being perennial winners.

Somebody's always gunning for you. And when you're on top, it's so easy to coast.

Maybe that goes to explain University of Victoria Vikings' 83-81 overtime loss to Calgary Dinosaurs in a Canada West men's basketball game Friday night.

Vikings, already guaranteed first place with a 15-2 record, earned a 42-40 lead by the half but couldn't gain an edge in extra time.

It was Vikings' second successive overtime game but the last one had a happier ending. That was last Saturday in Victoria when UVic pulled out an 89-82 decision over Alberta Golden Bears.

Vikings made 25 turnovers in taking their second loss, the first to Calgary—an old nemesis—since last season.

Calgary improved to 10-7, giving them a shot at the two-team CWUAA playoffs set for Victoria March 3-5.

Jeff Thompson and Pat Lee scored 17 points each for Calgary while Reni Dolcetti, leading the conference in scoring, netted 20 for UVic. Ted Anderson added 18.

Meanwhile, UVic Vikettes kept alive their playoff hopes by upsetting Calgary Dinnies 67-62.

The win lifted UVic to 13-6, while Calgary dropped to 15-3.

The result of the Saskatchewan-Alberta game was unavailable at press time. Alberta went into the game in third place at 11-7.

Luanne Hebb and Michele Belanger each scored 18 points for UVic while Holly Jackson-Pederson came back with the same total for Calgary.

All four teams play again tonight.

VIKETTES (67) — Cindy Smith 14, Susan Shaw 9, Michele Belanger 18, Tracy McAra 6, Patti Pesklevits 2, Luanne Hebb 18, Jane Boe, Connie Hall, Jan Turner, Brenda Smith.

CALGARY (62) — Lindy Rasmussen 4, Judy Mayba, Cathy Chrusch, Bart Stewart 2, Colleen Finney 11, Laura Buehning 6, Darla Wilson 4, Jane Ann Kosten 6, Janice Paskevich 5, Dawn Spring 6, Holly Jackson-Pedersen 18.

VIKINGS (81) — Ian Hyde-Lay 6, Tom Narbeshuber 2, Chris Hebb 5, Robbie Parris 15, Ted Anderson 18, Gerald Kazanowski 10, Reni Dolcetti 20, Kelly Dukeshire 5.

CALGARY (83) — Cal Keil 2, Pat Lee 17, Mark Jorgensen 4, Jeff Thompson 17, Greg Van Dolah 2, Scott Stevenson 10, Paul Babcock 16, Eric Duerksen 15.

Sport today

CURLING

10 a.m. — Continuation of B.C. mixed championships, Racquet Club of Victoria.

ARCHERY

10 a.m. — Opening of Vancouver Island championships, Royal Oak Junior High.

VOLLEYBALL

10:30 a.m. — Continuation of B.C. men's and women's senior 'B' championships, McKinnon Gym.

BASKETBALL

11 a.m. — Continuation of third annual Victoria City Police Athletic Association junior high school girls' tournament, Belmont High.

1 and 3 p.m. — Intercollegiate junior women's and men's games: University of Victoria Jayvees vs. Vancouver City College, McKinnon Gym.

5 p.m. — Continuation of South Island high school girls' playoffs (final at 8 p.m.), Oak Bay High.

FIELD HOCKEY

12:45 p.m. — Island Women's Association: Oak Bay vs. Spartans, Windsor Park; Cowichan II vs. Hobbits, Duncan; Sanderlings vs. Sailors, Oak Bay High.

2:30 p.m. — Island Women's Association: Cowichan I vs. Sandpipers, Duncan; Rebels vs. Mariners, Beacon Hill Park; Castaways vs. Evergreens, Windsor Park; Rebels Red vs. Rebels Gold, Oak Bay High.

RUGBY

1 p.m. — Island Union, second division: Vampires vs. Agrarians, Belmont High.

2:30 p.m. — International elementary school exhibition: Glenlyon vs. Worth School of Sussex, England, Windsor Park.

SOCCER

2:15 p.m. — Island League, first division: Cosmo vs. Royals vs. Oak Bay, Royal Athetic Park.

HOCKEY

8:30 p.m. — Western League: Victoria Cougars vs. Brandon Wheat Kings, Memorial Arena.

VICTORIA 5, SEATTLE 3

First Period

1. Seattle, Dies (Rausse, Dunn) 0:59
2. Victoria, Lupul 37 (Jacobson, Smith) 5:59
3. Seattle, Thomas (Ward, Kolman) 14:00
4. Victoria, Shields 17 (Pederson, Lang) 17:19

Penalties — Hatfield Se 2:56, T. Robertson V 8:48, Fritz V 19:29.

Second Period

5. Victoria, Lupul 38 (Smith, Adams) 10:23
6. Victoria, Lang 6 (Pederson) 14:01
7. Seattle, Walter (Dies, Clarke) 17:50

Penalties — Ward Se, Lupul V 1:12, Held Se 6:36, Jansch V 8:01.

Third period

8. Victoria, Lang 7 19:50

Penalties — Kerr Se 2:29, Shields V 3:02, Hunter Se 8:00, Jacobsen V Thomas Se majors 12:27.

Shots on goal:

Victoria	8	9	6	—23
Seattle	16	10	8	—34

Goaltenders—Amiss, Hodge

Attendance—1,400.

BILLINGS (3) — Jeff Zilkie, John Eger, Doug Buchanan; LETHBRIDGE (7) — Kevin Ginnell 2, Dave Falkenberg, Randy Ruff, Larry Doyle, Gord Williams, Dave Snopek. Attendance — 3,690.

EDMONTON (4) — Bruce Jacobson 2, Ryan Switzer, Mel, Biluk; PORTLAND (7) — Mike Toal 2, Joel Elliot, Alvin Szott, Keith Brown, Tim Tookey 2. Attendance — 3,930.

Additional sport P. 28, 29, 31, 32

High-school basketball roundup

Panthers trim Bays

It's over—officially.

Oak Bay Bays' reign as absolute rulers of Victoria high school boys' basketball was ended Friday night, with the once-mighty Bays dropping their second successive league game.

Parkland Panthers, the heirs apparent to Oak Bay's five-year crown, grabbed a convincing 77-69 decision from the stubborn Bays at Parkland.

In a meaningless game, Reynolds Roadrunners won their first and only game of the season, 67-52 over Claremont Spartans. Spartans finished the season 0-10.

The win completed a season sweep for Parkland, which finished the schedule with a perfect 10-0 mark.

Only one game remains on the league schedule, a Monday encounter between Dunsmuir Demons and Spectrum.

Oak Bay's loss dropped the team into a three-way tie for second but Mount Douglas Rams get the second-place nod after a coin flip.

Games set for early next week will decide seeding for the Lower Island tournament, opening Thursday.

Belmont plays Oak Bay Monday, and the winner meets Mount Doug the following day.

Then all four teams play off Thursday and Friday to determine seeding for the Island finals, in Nanaimo March 1-3.

Greg Wiltjer scored 26 points to lead Parkland's offensive charge. Panthers worked their way to a 35-28 half-time advantage before sealing Bays' fate in the second half.

Quinn Groenhyde, Alan Benn and John Ibbotson each scored 15 points for the winners while Wayne Andrews' 29 points led Bays. Randy Hess had 16 for Oak Bay.

Rod Chow had 23 points for Reynolds in the win over Claremont.

In a north-Island game, meanwhile, Cowichan Thunderbirds improved their record to 5-4 with a 91-85 win over Campbell River. Gary Stockford had 29 points for Cowichan.

Meanwhile, in the south Island senior girls' tournament at Esquimalt, Oak Bay defeated Victoria High 49-31 to earn a berth in tonight's final against Mount Douglas Ramblers.

Tracy Wenman scored 15 points to spark Vic High.

BOYS STANDINGS

	G	W	L	Pts
Parkland	10	10	0	20
Mt. Doug	10	8	2	16
Oak Bay	10	8	2	16
Belmont	10	8	2	16
Vic High	10	6	4	12
Stellys	10	5	5	10
Spectrum	9	3	6	6
Esquimalt	10	2	8	4
Dunsmuir	9	2	7	4
Reynolds	10	1	9	2
Claremont	10	0	10	0

UVic's Debbies win

EDMONTON — University of Victoria athletes captured three medals in the Canada West University Athletic Association indoor track and field championships Friday.

Debbie Scott and Debbie Campbell came through as expected and won gold medals in track while Brent Fougner picked up a silver medal in the long jump.

Scott smashed the 3,000 metre record by 27 seconds as she won with a time of 9:31.1 while Campbell won the 800 metres in 2:12.1.

Fougner managed a leap of 6.61 metres despite an injured leg.

The meet concludes today.

DataTech absorbs lesson

LANGLEY — Victoria DataTech warmed up for the B. C. senior "A" men's basketball championships by playing Athletes in Action Friday.

And the Athletes gave them a sound lesson as they posted a 111-82 triumph in the Trinity College gym.

Billy Loos scored 26 points to lead DataTech which represents the Island in the four-team B.C. championships next weekend in Vancouver.

PRIZE SHOOT
South Vancouver Island RANGERS
Luxton Road
invite you to a
PRIZE TRAP SHOOT
February 17 and 18
10 A.M. until Dark.

Official pact on pullution

Federal and provincial officials Friday agreed on joint approaches to several environmental issues affecting B.C.

Canada Environment Minister Len Marchand and his provincial counterpart Rafe Mair agreed in principle to guidelines which will eventually identify which government is responsible for immediate action in the event of a pollution threat.

Mair said the guidelines will clearly spell out areas of responsibiltity much the way existing laws spell the responsibility for first action in the event of ocean oil spills.

In case of tanker spills, the first alert goes to a pollution control officer in Vancouver and the first action is taken by the federal transport ministry.

"We know what our responsibilities are in the event of tanker spills," Mair said. "Things aren't so clear in other areas of possible pollution. We want a document which will clearly tell us who takes the lead in those cases."

Marchand agreed that rules of procedure should be spelled out to "set out in detail the working arrangements for emergency responses in order to cut duplication of effort and allow speedy reaction to spills."

The ministers also agreed to underwrite a $60,000 preplanning study concentrating on the Thompson-Shuswap river basin. The study will determine the resources needed for a full two- to three-year planning study.

Marchand and Mair also agreed that federal and provincial goverments should encourge land disposal of municipal sewage where land application is most cost effective and where environmental conditions allow.

ISLANDS TRUST

NORTH PENDER ISLAND TRUST COMMITTEE

NOTICE OF PUBLIC HEARING

NOTICE is hereby given that all persons who deem their interest in property affected by the following proposed By-law will be afforded an opportunity to be heard on the matters contained therein at a Public Hearing to be held at the North Pender Island School — Community Centre, North Pender Island, on Saturday, February 24, 1979, commencing at 1:30 p.m.

Proposed North Pender Island Trust Committee By-law No. 7, (being Amendment By-law No. 1, 1979), is a By-law to amend North Pender Island Trust Committee By-law No. 5 as follows;

(a) By changing the zoning classification of the Easterly 260 feet of Lot 6 of Section 7, Plan 1695, North Pender Island, Cowichan Land District, from the Rural 1 Zone to the Commercial 1 Zone;

(b) By designating the Easterly 260 feet of Lot 6 of Section 7, Plan 1695, North Pender Island, Cowichan Land District, as a Development Permit Area pursuant to Section 702AA (2a) of the Municipal Act.

Location: Corner of Murray Road and Bedwell Harbour Road

Purpose: To allow for grocery and other retail services.

A copy of the proposed By-law may be reviewed at The General Store, Port Washington, British Columbia, between the hours of 9:00 a.m. to 5:00 p.m. every weekday, except Wednesday when the store is open from 9:00 a.m. to 12 noon.

The proposed By-law may also be reviewed at the Islands Trust office, 848 Courtney Street, Victoria, B.C., during normal working hours of 8:30 a.m. to 4:30 p.m., Monday to Friday inclusive.

M. LEE,
ADMINISTRATIVE OFFICER

"More sex appeal than Charlie's Angels."

Car & Driver (May 1978)

We would never go so far as to make a statement like that. But we didn't have to. Car and Driver magazine said it. Car and Driver also said something else. Rx-7 blows off well-seasoned leaders — Datsun 280-Z and Porsche's 924 in particular — in price and precious seconds in acceleration time. Need we say more?

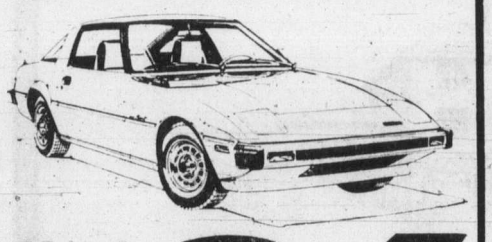

Mazda Rx-7

PRICED FROM $10,278

LOW COST BANK BUDGET TERMS AVAILABLE

PACIFIC mazda PEUGEOT 810 Johnson 385-1451

Dealer Licence #D02073A 2-17

Provincial Court

A 38-year-old Oak Bay man was given a suspended sentence and six months' probation after pleading guilty Friday in Victoria provincial court to fracturing a man's arm at a dance.

David Maxwell Holland, of 2830 Musgrave, pleaded guilty to a charge of assault causing bodily harm to Grahame Quackenbush.

Crown counsel Robert Mulligan told the court Holland was attending a Royal Jubilee Hospital staff dance Oct. 14 at the Senior Citizens Centre at 1442 Monterey when he went into a washroom, spoke to Quackenbush, and struck him, fracturing his forearm.

Defence lawyer Fiona Gow, asking Judge William Ostler for a conditional discharge, said her client is the father of three and a former correctional officer at Wilkinson Road jail.

She said Holland was a reformed weekend alcoholic who fell off the wagon because of severe personal problems.

On the night of the incident, Miss Gow stated, Holland had six double ryes, saw Quackenbush and felt a strong dislike for him.

She said Holland doesn't know why he did what he did and had not had a drink since that night. She also told the court Holland phoned Quackenbush and apologized.

In rejecting the suggestion, Ostler said it was a serious assault and not an appropriate case for a discharge.

●

Ostler fined a 34-year-old man $50 for the same offence after hearing an unusual set of circumstances.

Thomas Howells, formerly of 7120 Hagan, pleaded guilty to assaulting 28-year-old Geoffrey Bennun in a July 4 incident at the Empress hotel.

Mulligan said Howells was an employee at the hotel while Bennun was the food and beverage manager there. He said Howells struck Bennun, causing a black eye and chipped teeth, after being told to "punch out and go home."

Howells said he was working during the Smile Show and thought he was hassling show patrons during the performance by pushing food and drink at them when they wanted to see the show. But each time he informed Bennun, Howells told the court, the manager would order him back to asking customers if they wanted anything.

Following a number of exchanges and a final refusal by Howells to serve food and drinks, Howells said, the assault took place.

Howells also told the court the kitchen staff sent him a thank-you note 20 minutes after the incident.

●

An 18-year-old was sentenced to 10 days in jail after pleading guilty to his second breach of probation in less than a year.

Stanley Steven West, of 1736 Duchess, was given the jail term after changing an earlier plea to guilty.

Crown counsel Nicholas Lang stated that West was convicted March 30, 1978, of theft under $200 and was given a suspended sentence, nine months' probation, and was ordered to obey a 10:30 p.m. curfew during his probation period.

Lang said West's mother reported that West was out all night July 28, out until 4 a.m. Aug. 1 and out until midnight Aug. 2.

Lang also said that West was convicted of probation breach May 18, 1978, when he was given a five-day jail sentence. West was also convicted of breaking and entering Sept. 25, 1978, and was sentenced to three months in jail and of possession of stolen property May 10, 1978, when he was handed a two-month jail sentence and placed on one year's probation.

Defence lawyer Robert Adair said West had been having difficulties with his parents at the time of the latest breaches.

●

Ostler ordered a pre-sentence report for a 17-year-old who pleaded guilty to three counts of fraud.

Mark Stanley, 497 Old Island Highway, was released on his own recognizance in the sum of $500 and remanded until March 8 for sentencing.

Mulligan said Stanley went to Eaton's on Jan. 25 and purchased a television set and remote control unit valued at $661.45 and two pairs of pants valued at $54.50, paying for all items by cheque.

In addition, Mulligan continued, Stanley also paid for $56.28 worth of groceries from Shop-Easy, 1913 Sooke Road, by cheque.

Court was informed that Stanley opened an account at the Douglas Street branch of the Canadian Imperial Bank of Commerce on Jan. 25 with a $1 deposit using a fictitious name and address.

●

A 29-year-old Sidney man was fined $50 for the careless storage of firearms.

John Angus McPhail pleaded guilty to the charge which arose from an Aug. 12 incident.

Mulligan stated that Sidney RCMP were called to a domestic dispute at McPhail's residence and found a shotgun as well as other weapons in the house.

The Winchester 12-gauge shotgun, Mulligan said, was found in a closet with four live rounds of ammunition in it.

In addition, court was informed, there were two young children, ages 14 months and nine years, living in the house.

●

Fined for drinking-driving offences were: Douglas James Nixon, 39, of 155 Gorge Road East, $500; and Robert Michael Orr, 20, of 2644 Prior, $50.

Orr was also ordered to perform 100 hours of community service work.

—AP

Hasta la vista

President Jimmy Carter and Mexican President Jose Lopez Portillo say goodbye at Mexico City airport Friday as First Lady Rosalynn Carter looks on. Carter claimed progress from the three-day meeting and announced that a new U.S.-Mexico summit would be held very soon.

Sears

Shop at our Warehouse Clearance Centre Saturday 9:10-3:30. Located at 765 Vanalman. Personal Shopping.

Clearance Centre

Look for special clearance prices on dozens of one-of-a-kind home furnishings all priced according to condition. The selection will include discontinued floor samples, problem merchandise, used customer returns.

Save 40%

Discontinued Souvenir series Bedroom Furniture

Listed are a few samples of the savings:

Dresser 63572. Reg. $375 ..... now $217

Mirror 63570. Reg. $119.99 ..... now $75

Chest-on-chest 63582. Reg. $390 ..... now $224

Headboard 63578. Reg. $240 ..... now $147

Similar savings on many other pieces of Bedroom Furniture from various lines.

Assorted Chair Styles

Recliners, Rockers and other action chairs in various covers and designs, some are damaged, customer returns or discontinued. Priced to clear!

Occasional Tables

Occasional furniture — tables, hexagon and square commodes, bookcases and more in various designs and finishes. All priced according to condition.

Dining Room Furniture

Dining room and dinette suites, some are damaged or marked. All priced to clear according to condition.

Simpsons-Sears Ltd.

Service Centre, 765 Vanalman Ave.
Just Off the Pat Bay Hwy.

Tears at Dubs rites

KABUL (CP) — A U.S. Marine guard wept and three persons fainted Friday during funeral services for slain Ambassador Adolph Dubs.

"These are, for the American foreign service, troubled times," said Harry Barnes, director general of the U.S. diplomatic corps who arrived earlier on a presidential plane dispatched to bring back Dubs's body.

Members of the U.S. embassy staff and foreign diplomats, about 200 in all, participated in the hour-long service at the ambassador's residence.

His wife, Mary Anne Dubs, who flew in on the special plane, sobbed throughout.

U.S.-Afghan relations, not particularly cordial since a pro-Soviet regime took power last spring in a coup, deteriorated with Dubs's death. Washington accused Kabul of ignoring repeated requests to avoid the use of force and lodged a diplomatic protest over the handling of the incident.

Along with the note to Kabul, Washington lodged a protest with Moscow over what it considered a lack of co-operation with U.S. officials on the scene. Soviet Ambassador Alexander Puzanov attended the funeral.

The American community here—estimated at about 390 persons—was bitter about the handling of the affair by Afghanistan authorities.

The funeral service was conducted by Rev. Victor Alfsen, an American with a local Protestant church. A Catholic priest, Rev. Angelo Panigatti, who is attached to the Italian embassy, led some of the prayers.

Hopper switch

OTTAWA (UPC) — Petro Canada president William Hopper has been appointed chairman and chief executive officer of the government-owned oil company, Prime Minister Pierre Trudeau's Office announced Friday.

Hopper, 45, who joined the department of energy, mines and resources as a senior policy adviser in 1972, has been Petro Canada's president for the past 18 months.

Andrew Janisch, Petro Canada's vice-president and chief operation officer, was appointed to replace Hopper as president.

BODY RECONDITIONING done here! at your Cook Body Recreation Centre

WEEKEND GARDENING SPECIALS at VICTORIA GARDEN CENTRE

It's time to dormant spray your fruit, ornamental and shade trees?

★ FRUIT TREES ..... 5.75 ea.
PLUMS — Medley, Gold, Peach, Italian
CHERRIES — Van, Bing, Stella

★ LOMBARDY POPLAR ..... 1.49 ea.

★ SILVER BIRCH ..... 5.75 ea.

★ NATIVE CEDAR ..... 1.49 ea.

★ LIME SULPHUR 40-oz., Reg. 2.99 SALE 1.99

★ DORMANT OIL 40-oz., Reg. 4.75 SALE 2.99

★ ORTHO DORMANT SPRAY KITS Reg. 4.99 ..... SALE 3.99

BULB SPECIALS

★ GLADIOLAS Butterfly mix ... 20/1.49

★ GRANDIFLORA BEGONIAS 4/1.49

CORDOVA BAY'S LOCAL GARDEN CENTRE

VICTORIA GARDEN CENTRE

OPEN: 10 a.m.-5 p.m. (Quantities per customer may be limited)

5325 CORDOVA BAY ROAD (Just north of Fable Cottage)

the BOSE® 901 Series IV

in stock now but prices are increasing with our next shipment.

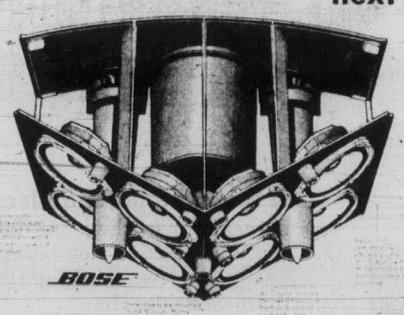

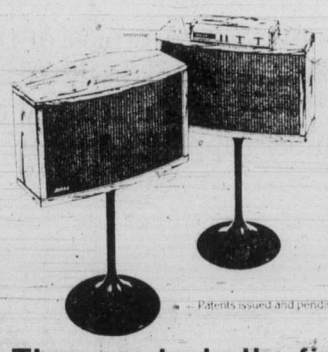

Patents issued and pending

Hear these incredible speakers today. They are truly the finest direct reflecting loudspeaker system available. May be driven by as little as 10 watts with no limit on their power handling.

SPECIAL We have only two pair of the series III demonstrator speakers available at substantial reduction.

QUEALE ELECTRONICS LTD
1004 NORTH PARK ST. PHONE 388-6111
Also at
1611 Bowen Rd., Nanaimo

QUADRA | VANCOUVER | CALEDONIA | NORTH PARK | COOK | BALMORAL | PANDORA

2-17

p 52 ★★★

250 HOUSES FOR SALE

BLOCK BB BROS.

SELL THRU VIDEO

OPEN HOUSE
SUN., 2-4
774 ROYAL OAK AVE.

$52,900 — Brand new house. Lot 70 x 150 ft. No bsmt.
386-3231 Olive L. Martin 479-8913

OPEN HOUSE
SUNDAY, 2-4
967 ROYAL OAK BROADMEAD

You are invited to view this beautiful home and enjoy 3200 sq. ft. incl. double garage. Luxury living, available immediately as owners have moved out of province. Priced below replacement costs.
386-3231 Edna Sargent 383-2202

3308 COOK ST.
OPEN HOUSE
SUNDAY, FEB. 18

Neat, well-built bungalow recently renovated, 3 bdrms, living room with fireplace. Attractive garden in back with chain link fence.
MaryAnn Waldman
386-3231 477-5759

SUPER BUY
ONLY $42,500

Tremendously comfy 2-bdrm bung. completely re-done and ready to move in. New wiring, plumbing, roof, cutters, etc. Excellent quality. Includes stove and fridge. Try your down payment.
386-3231 Ray Milan 384-4228

SOLID BUILT
MAINTAINED WELL

Solid 2-bdrm home. Built by contractor for himself. Slate hearth fireplace and Wellswood feature wall in LR. High bright basement can be easily developed. Close to Sears, Cedar Hill Rec. Cr. and golf courses. $55,800.
386-3231 D. B. Taylor

NORTH OAK BAY

Immaculate 3-bdrm spacious home. Garage 1½ baths and eating area in the kit. to save your dining room. Large lot with trees and seclusion in an area of well kept homes and gardens.
386-3231 D. B. Taylor

SPOTLESS
AVAILABLE

Family tudor style home close to schools and churches. Three bdrms up, one down, den plus large dining room and eat-in kitchen. Drive-in garage. Large lot with vegetable garden. Listed $59,500. Open to offers, located in quiet area of Sidney.
656-7117 Bill Mosher 656-5584

QUALITY AND SPACE

Unique family home bordering green belt area in quiet Brentwood Bay. Four bdrms, large den, large family room with wet bar, extra large kitchen with Jenn-Aire range. Seperate laundry room, large double garage, 400 amp electrical entrance. All of reinforced, insulated concrete. Many extras. Listed below cost at $110,000.
656-7117 Bill Mosher 656-5584

Sidney — 1350 sq. ft., 3 bdrms on main, 2½ baths total, with 2-bdrm in-law suite in ground level entry bsmt. Price below replacement cost at $64,500.

Privacy, Ardmore area, almost 1 acre, close to swimming beach, 2 golf courses, 4 bdrms, family room, large workshop plus other extras for asking $94,500.
656-5337 Ted Phillips 656-5584

AFFORDABLE
CHAMPAGNE
SPECIALS THIS
WEEK

3910 ANTON $63,900
628 CORNWALL
(Fairfield) $46,900
WAGNER HASLAM
592-0121 598-4430
386-3231

IMMEDIATE
POSSESSION

3-bdrm contemporary home with 2-bdrm in-law suite and 2 heatilator fireplace. Brand new roofing — city water — sewer. Yet country atmosphere and close to new shopping complex. Reduced to $73,000.
386-3231 Russ McDowell 382-7930

OAKLAND
BEAUTY

Valentine Special located on a quiet street near Hillside Shopping area. This 3-bdrm, 11-yr.-old contemporary home has all attractive living and dining rm with w/w carpets. There is a finished rec rm, bdrm, workshop and storage area in FHC well insulated bsmt. Reduced to $54,900.
386-3231 Russ McDowell 382-7930

LUXURY
TOWNHOUSE

Like new, beautifully decorated, 4 bdrms, extra large kitchen with eating area. Cedar panelled recreation room. Call us to view.
386-3231 Edna Sargent 383-2202
MaryAnn Waldmann

A. E. LePAGE WESTERN LTD. REALTOR

2
NEW
EXECUTIVE
HOMES
"OPEN"
SUN. 2-4:30 P.M.

4070 JASON PLACE
(OFF
GREENLANDS)

Quality is evident throughout this 3-BDR, 4-level, split home. Vaulted cedar ceilings, French doors, family room off kitchen PLUS much, much more! MLS. Asking $124,900.

2318
GREENLANDS

"Something Different", exciting, 4-BDR. RANCHER, featuring sunken LR, family-size kitchen with Jenn-aire range and built-in dishwasher, family rm. with private courtyard off, extensive use of cedar inside, built-in vacuum, plus many more extras. MLS. Asking $139,000.
DON'T MISS VIEWING THESE "QUALITY"-BUILT HOMES BY — MIKE GERIC CONSTRUCTION LTD.
DENNIS FERRILL 386-6331 or 477-2083

250 HOUSES FOR SALE

WESTMONT REALTY LTD. 388-4434

OPEN HOUSE
1201 ROCKCREST
SAT 1:30-3:30

Over 2100 sq. ft. of family-living space in desirable Rockheights area, lge bright family room off the dining room — kit with eating area — large living and recreation rooms each with fireplace, 3 br's plus extra br down — 1½ baths — everything in tip-top shape. Asking $76,500.
388-4434 BRIAN BROWN 386-1234

OPEN HOUSE
SAT., 2:00-4:00
10135 TSAYKUM —
N. SAANICH

One-acre, four-year-old house, 2 plus bedrooms, open kitchen, developed basement. Large, covered deck and sea glimpses. Small horse stall. Asking $73,900.
388-4434 TED RADWAY 477-6176

5 ACRES

On a hillside surrounded by tall trees! City living but in the countryside — So close to everything! The best of two worlds. An exciting three bedroom luxury cedar home with thermopane windows and heavy insulation throughout. Living room, dining, family room. Roughed in full basement, double garage. Be sure you see this home. Built for owner. Asking $149,500.
388-4434 I. G. LIDSTONE 477-0982

GORDON HEAD

Spacious 3-BR home located on a nicely landscaped corner lot. Also offers extra BR, den, rec room in the basement plus 3 sets of plumbing. All this close schools and bus. $73,900.
388-4434 BILL SIDHU 477-5382
388-4434 JOHN BUNYAN 383-7777

SIDE X SIDE DUPLEX

3 Br. each side, living room with floor-to-ceiling rock fireplace. Full, undeveloped basement, both sides rented, revenue $650 per month with tenants paying utilities $79,500. Call
388-4434 JACK KINNIS 384-8920

ONE-STEP RANCHER

Now $48,900 this 3-Br. home has L-shaped living-dining room, practical kitchen, 4-pce. bath and large, work area. 75'x150' treed lot with space for parking and future development. MLS. To view call
388-4434 JACK KINNIS 384-8920

FAIRFIELD
DESPERATE
MUST SELL

4-Br., family home, on good lot, large kitchen with eating area, spacious living room. Rec. room, workshop and laundry area in basement $55,900. For more information or to view call
388-4434 JACK KINNIS 384-8920

GORDON HEAD
4-BR. BUNGALOW
Reduced to $65,900

Experience space, comfort and convenience in this family-oriented home. Country kitchen, rec. room with "Seefire" 3-person sauna, many other features. Owner has bought so this must be sold. MLS. A pleasure to show call
388-4434 JACK KINNIS 384-8920
LINDA ANDERSON
388-4434 721-3008

ONE ACRE

5 large bedrooms in modern home. Living room with fireplace, separate dining, family room and a homemakers dream of a kitchen. Large Rec. room with patio. Garage, carport outer buildings. Very private. Come and see for the low price of only $86,900 MLS.
388-4434 IRV LIDSTONE 477-0982

1911 CHAMBERS
$48,500

Drive by and see this lovely home, recently redecorated and brought up to date. You actually should see inside. Large living room with fireplace. 2 large bedrooms. Full basement. Drive in garage. Nice lot (pls don't bother residents.)
388-4434 IRV LIDSTONE 477-0982

IMMACULATE

2 B.R. no-step. This home has been completely renovated. To make carefree comfort, central fireplace, separate garage, try your low down payment and first time owners grant.
388-4434 ARNOLD MARR 477-6233

BEAUTIFUL
SWAN LAKE

Views from an immaculate 3 year old — Large br, dr, lr, Located in a handy close to everything quiet street. Heat-saving fireplace. Paved drive and nicely landscaped.
388-4434 ARNOLD MARR 477-6233

3-BEDROOM
BUNGALOW
MARIGOLD

Nice family home with over 1200 sq. ft. of living area. Separate dining rm., large living rm. and hardwood floors. Park-like backyard. This won't last so call now. New MLS.
LINDA ANDERSON
388-4434 721-3008

NEW — STRATA

Half a Duplex only $47,900 two bedrooms (Maybe Three), 10% Financing. Call
JOHN ADDICOTT
388-4434 477-8232

CONSIDER THIS

3-Br., well-maintained and comfortable, strata-titled home with 1½ baths, large living and dining rms., bedrooms upstairs. Convenient to schools shopping, parking and recreational facilities many other features, $35,500. Owner has purchased and invites offers so don't delay.
388-4434 JACK KINNIS 384-8920

BY OWNER. BURNSIDE Hampton area. Moving must sell. Well built 3 bedroom home, 2 bathrooms, rumpus room and 4th bedroom downstairs, large workshop and extra shed for storage, large garden area. Close to all schools and bus. Low downpayment, phone 382-4506 or leave message on dictaphone.

OPEN HOUSE. SUNDAY 1-4. 2816 Wyndeatt. Extraordinarly built small home. 2 bedrooms, living room with fireplace and hard wood floors. Dining room, Kitchen, 4-piece bathroom. Hot water heating. 9' high full cement basement with drive in garage, $51,000. Early possession, phone 477-5179.

Sooke by Owner
Priced to Sell $51,500

Brand new cathedral style home next to golf course, three bedrooms, fireplace, double windows, carport, basement, new stove, fridge, drapes, w-w carpet, 1½ baths. 384-7913, 592-6033.

SIDNEY

3 bedroom, no step home. Close to schools, shopping and bus. Nicely landscaped, well insulated, patio with brick barbecue, more extras. Large assumable first mortgage at 10¼% due July 1982. Two years old. $53,900. 656-5806.

REDUCED $9,000

Desparate, owner transferred out of province. Older character home, beautiful post and beam work, 7 bedrooms, 3 bathrooms, located in Jubilee area, reasonably priced to sell. $67,000. Call 595-4080 or 383-4641 day or night.

250 HOUSES FOR SALE

Canada Trust

2252 OAK BAY AVE.
595-5131

OPEN HOUSE
4012 CEDAR HILL RD.
SUNDAY 2-4:30

Built to perfection — 3 large BRs, formal DR, 3 pce ensuite, 2-way floor-ceiling FP, FR off kitchen with lots of room for expansion. Asking $87,500.
RALPH LEVY 721-3346

BRAND NEW
OFFERS $73,500

3 BR home. 2 FPs, bath and ½, 3rd bath RI. Double garage. 8000 sq. ft. lot. Large assumable 10½% mtge.
RALPH LEVY 721-3346

MODERN
SPLIT LEVEL
$69,900

DRIVE-BY this contemporary Split-Level home located at 3950 Reynolds Court. (Quadra, McKenzie area). Designed with vaulted ceilings, clerestory windows to make it lovely and bright. This 1286 sq. ft. home features 3 bedrooms, 3 bathrooms (1 RI), a living room with a heatilator FP, a bright kitchen, a family room and more. All this is situated on a sunny lot on a cul-de-sac. Close to schools and shopping. New MLS.
FRED LERCH 477-5120

MINI FARM
$63,900

Believe it, you can buy this mini farm featuring 2.4 acres plus a farmhouse for only $63,900. Granted, the house needs some updating but where else can you get such a deal so close to town. Drive-by 1555 Burnside West and give me a call.
FRED LERCH 477-5120

HIGH
GORDON HEAD
$75,900

Extremely well-maintained 3 bedroom, full basement home with 2 more bedrooms, plus a professional finished rec room downstairs. All this is situated on a beautiful park-like site amongst house proud neighbours. Drive-by 1555 Hillview in High Gordon Head and give me a call.
FRED LERCH 477-5120

OPEN HOUSE
2 TO 4 SUNDAY
1614 CANDELLA PL.
(off Torquay)

Upstairs 4 bedrooms, 2 baths. Main has family room with FP sunken living room with FP, 2 pce powder room. Large dining room and kitchen with built-in stove, oven and dishwasher. 2 car garage. Asking $103,000. MLS.
KRIS GUDJONSSON 721-3571

QUIET
ROCKLAND
LANE

Enjoy the best of two worlds in this modern, 3 bdrm, full basement family home on large lot with rear access lane. Close to all the civilized amenities without sacrificing the unspoil semi-rural environment. Spacious accommodation, fully landscaped, extra parking. Your personal inspection invited. $109,000 and very competitive now.
FRANCES BROWN
595-5131 (24 hrs.)

OAK BAY
$63,900

Charming 2 bedroom, no-step bungalow with private garden one block from sea. Exclusive with.
LILIAN McLEOD 658-8441

MUST BE SOLD
FIXER UPPER
$39,500

Great 2 bedroom home. Town and Country area. Make an offer. Anxious vendor.
LILIAN McLEOD 658-8441

VIEW ROYAL
$59,900

Completely renovated, large 2 bedroom home. Full basement with large, high sunny lot. Good value. Vacant.
LILIAN McLEOD 658-8441

ON THE BEACH
$109,000

Lovely 4 bedroom home on easy care lot overlooking beautiful Cordova Bay. Exclusive. No drive-bys, this won't last. Quickly call to view privately.
LILLIAN McLEOD 658-8441

SWEEPING SEA
VIEWS
$135,000

Quality home in mint condition overlooking Cadboro Bay. 3 bedrooms, 3 baths. All main rooms face ocean. Full basement. Private garden. Large modern kitchen with built-ins. Private viewing. Call:
LILIAN McLEOD 658-8441

DRIVE BY
2318 OAKVILLE ST.

Sidney home in super condition, close to plaza. 2 bedroom, double glazed window, fireplace. Built-in financing. Come in and see this one. MLS. $44,750.
FLORENCE MAUGER 656-6509

BY OWNER 4 BEDROOM 7 year old house, over 2,000 sq. ft. quality finished area. Living room, dining room, large kitchen, 2 baths, large family room. Also large games room, workshop and many other features. Priced to sell. For more information phone 656-5656.

REDUCED $10,000

$68,900, 2570 Mill Hill Rd. Year old spacious home. Located on .68 acre, high location with view, 20 minutes from city centre. Second mortgage available at 10%. Phone after 6 pm. 478-9627.

OPEN HOUSE

Sat. - Sun. $68,900, 3955 Reynolds Court. Spacious new home, close to all amenties. Large garden area. Second mortgage available at 10%. Phone Builder after 6 pm. 478-9627.

OPEN HOUSE
Sat., Sun. 1-4
2565 Empire Street

Professionally renovated and tastefully decorated. 2-bdrm, family room, living room with fireplace. 50x125 lot. $45,900.

CHARACTER
COLWOOD

30 years. Completely updated. New carpets, decorating. Fenced .44 acre. Dble. garage. French doors to 20' LR, large sep. DR, pass-thru to 21' Island kitchen, built-in dishwasher. 3 bdrms., 1½ baths (main floor). 1 bdrm. plus play area in dormer. Full high bsmt. framed for rec. room with Fireplace. Good location. Quiet cul-de-sac. By Owner 478-3827. $64,900.

250 HOUSES FOR SALE

THE "HISTORY MAKERS" WHITTOME'S

OPEN TO VIEW
SAT. 2 TO 4:30
2887 GLENWOOD
(OFF ADMIRALS ROAD)
Location —
Character
30' BOATPORT
$59,900

Livingroom and Diningroom have FRENCH DOORS and inlaid H.W. FLOORS; Open FIREPLACE; MODERN Kitchen CABINETS and Dble. S.S. Sink; Bright UTILITY on MAIN FLOOR. Two Nice Bedrooms plus EXTRA ROOM in Full High Bsmt.; O.O.M. Hot Air Heat; Drin Garage; POTENTIAL in 186' lot Fronting on Two Streets. OPPORTUNITY KNOCKS. New EXCLUSIVE Clear Title LISTING. Mr. Yells in Attendance.
388-4271 or Res. 383-5039.

CHECK & COMPARE

GORDON HEAD (TYNDAL). CATHEDRAL ENTRANCE. FAMILY SIZE KITCHEN. LARGE SUNDECK 4 BEDROOMS. RECREATION ROOM. OVERSIZED LIVING ROOM. TWO FIREPLACES. LARGE DINING ROOM. DESIGNED FOR INLAW SUITE. THREE SETS OF PLUMBING. CONVENIENT VIEW LOT. ONLY 3 YRS. OLD. SEPARATE WORKSHOP. ALL THIS AND MORE FOR UNDER $80,000. PHONE NOW TO VIEW AND COMPARE BEFORE YOU BUY.
388-4271 C. L. (BUZZ) FRASER
479-1424 or 388-4271
DONNA VALIKOSKI 384-2057

Super Older Home
CITY VIEW 57,500

Inviting 12x20 Living Rm for Family and Friends. Sep. Dining Rm., Blt-in Buffet. Tastefully Decorated Kit. Many Cabinets, Ea. Area. 2 Lge. Brs. Plus 1 Up. Some Dble Glazed Windows. Small Lot Has Garden Area, Fruit Trees, and Berries. It's Clean, A Delight to Show. ML.
388-4271 Ruth Lukaitis 477-5306

S X S STRATA DUPLEX
10⅝ C.C.A. CERT.

2 yrs old, better than average construction. 1½ baths, 3 brs. qual. carpets thru out. Lge lot near stores, schools. Colwood. $84,500 or $42,500 per side.
388-4271 Ruth Lukaitis
477-5306

OAKLAND AREA

Attractive 2-bedroom, no-step stucco bungalow. Situated on large easy-care lot, close to Hillside Mall. Good holding property. Offers invited on asking price of $43,500. For further information please call:
388-4271 Ted Wilkinson 384-3944
388-4271 Oliver Douglas 598-3926

OAK BAY BORDER

Attractive 2-bdrm., no-step stucco bungalow. Located close to OAK BAY REC. CENTRE and shopping. Home features hot water heat, W-to-W carpeting, except kitchen. Ideal starter or retirement. Asking $48,500. For more information and to view please call:
388-4271 Ted Wilkinson 384-3944
388-4271 Oliver Douglas 598-3926

Castle PROPERTIES LTD.

Peace and Quiet?

Need lots of elbow room?
Need close to Elementary school?
If these are some of your needs see this 2-yr.-old home, 3 bdrms, 1½ baths main. Extra rooms in full, high bsmt. Has fireplace. Sundeck, double carport. Only $59,900.00. See and make your offers. LOUISE WILTERMUTH 477-6307 office 386-6164.

NEW EXCLUSIVE
BROADMEAD
$149,900
OPEN HOUSE SUNDAY
1:00 Till 3:30

This superb executive home is proudly offered for the first time. Quality is the key word in this distinctive, spacious, architect-designed residence. Features include sunken family room with corner fireplace, sunken living-room with floor-to-ceiling fireplace, 3 baths, and a huge, bright, corner lot. Double carport, separate garage and office with separate entry. Follow signs off Royal Oak to 4645 Amblewood. Open Sunday 1:00-3:30 to view. DOUG POWELL office 386-6164, res. 592-6417, pager 388-6275 #878.

CLOSE TO
SIMPSONS-SEARS
3378 KINGSLEY PLACE
OPEN HOUSE
SAT.-SUN. 2-4:30

16 yr. old 3 bedroom basement bungalow with dining room, 4 pce. Pembroke bathroom, $50,000 mortgage may be assumed at only 10¼% and look — fridge, stove, washer, dryer and drapes. Vacant, move right in. FULL PRICE $62,900. OPEN FOR OFFERS. CALL HAROLD WARE office 386-6164 res. 385-1580, agents welcomed. Lock box on.

2855 CEDAR HILL
Sat. 1:30-4:30

Open for your inspection compact 2 bdrm, full bsmt. home. LR with fireplace. Kitch. with eating area, Good garden soil $44,900. LOUISE WILTERMUTH 477-6307 office 386-6164.

1733 NEWTON

Close to Veterans and Jubilee Hospital. 2 bedroom no basement home. Modern in all rooms, electric heat. Aluminum siding. Large lot and separate garage. Vacant. Move right in. Full price $49,000. OPEN TO OFFERS. CALL HAROLD WARE office 386-6164 res. 385-1580.

3 Bedroom
Townhouse
$38,900

Only 7 years young, excellent condition, quick possession. Try your down payment. FREDDY STARKE 386-6164 or 384-1816.

EXTRA PARKING

For boats and campers. 3-bedroom bungalow, clean as a pin, handy to downtown, in the Burnside-Tillicum area. Separate dining room, fireplace in living room and has a spacious kitchen. Fenced rear yard for garden, kids and pets. Make an offer on $52,900 MLS #37429. CONTACT BILL KOZAK at 386-6164, res. 642-3709.

COLWOOD

Spacious 3 bedroom home with sunken living room and rasied fireplace. Separate dining room. Finished room down with fireplace. Early occupancy. Priced $59,000. Owner 479-3394. Open house Friday-Saturday 1:30-4:30.
513 ACKLAND ROAD

HIGH/COOK ST. MODERN 3-bedroom, 2 bath home. Extra bedroom in full basement. Oak floors plus carpets. Fruit trees and productive garden. Close to school, bus. 6¼% first mortgage may be assumed. Asking $59,000 but open to offers. Phone 383-2478 or 652-3064.

FORCLOSURE
SALE

By owner, $41,000. Single 4 or 5 bedroom family dwelling on Strata Title. Good value for the money. 474-1322.

250 HOUSES FOR SALE

SWINERTON'S REALTY WORLD

$39,500
132 Sims Ave.
OPEN SAT., 2-4

Attractive 4½ room bungalow, no stepper, on good lot near Town and Country. Recent inside and outside improvements. Your down payment of approx. $1500 may get you in by next week! View with BOB CARTER 598-6143.

OPEN HOUSE
Saturday, 1:30-3:30
3875 Carey Rd.
Modern Bungalow
2-3 Bedrooms
Large Dining Rm
Full Basement
$51,900

BILL McCULLOCH 479-4487
GORD FAWCETT 592-2562

OPEN HOUSE
Sat. 1:30-3:30
3330 Woodburn

An ideal Oak Bay family home on a spacious corner lot. L-shaped living room with floor to ceiling brick fireplace. 4 bedrooms, one full and two half baths. A large family room with fireplace downstairs. Close to all levels of education and recreation. $89,700. MLS.
SUSAN or JACK BETTS, 477-4042
385-2481, 388-6275, pgr 909

WATERFRONT
$64,900
OPEN HOUSE
Sat./Sun., 2-4
1205 Goldstream

Swimming, Fishing and Boating from the front lawn of this comfortable 3-Bdrm residence.
DIRK OKKER 478-4501

High Esquimalt
4-5 Bedrooms
Over ¼ Acre
REAR LANE
• Huge Workshop
$54,900
DICK JAMES, 592-2139
385-2481

Swinerton, Stewart, Clark Ltd.

the Permanent For Sale

3647 SHELBOURNE 477-0141
LARRY BROOKS — MANAGER

OPEN HOUSES
THURS.-SAT.
1:30-4:30
1746 GARNET

An immaculate home in the University area. 3 BR's up with 3 rooms and a bathroom finished in the basement. Sundeck, carport and an easy care lot. Listed at $66,500. Quick possession.
477-0141 B. SIMONS 477-1449

SAT.-SUN. 2-4
2264 GAIL PL.

First time on market. Owner transferred. Extremely attractive well kept home in prestigious area of Sidney. 3 BR's, super family room with FP, fully fenced back yard. Well priced at $64,900. Come and see!!
477-0141 Godfrey Walls 656-4891

SAT.-SUN. 1:30-4
175 LURLINE

Combines modern convenience with charm and atmosphere of an earlier era. Features beamed ceilings, LR with FP, great family kitchen with family room off. 2 BR's 4 piece bath. Full high basement with danty 3rd BR. Room for large rec room and bath. Only $55,000. MLS.
477-0141 Fern Colombin 479-0229
477-0141 Dolores Miles 652-2735

1058 DAMELART

Sunny Brentwood. Builders own home. Thermopane thruout, heatilator FP, 3 BR's, family room off kitchen, cedar LR and DR. Real value for the money. $69,900.
477-0141 JACK HOWES 721-5040

4030 N. RAYMOND

This home has everything a family needs. 3 BR's, fully developed basement, lot of parking and a quiet street. $71,900.
477-0141 JACK HOWES 721-5040

DRIVE BY
3131 JACKSON ST.

10% CMHC mortgage due Sept. '82 approx. $45,500 at $449 per month P.I.T. Do you qualify for the FAMILY FIRST HOME GRANT of $2,500. If you do, then you better take a look. Asking price only $53,900. MLS.
477-0141 W. MICHAELS 477-4884
THE PERMANENT

Lorenzen REALTY LTD.
50 Bastion Sq. Bus. 383-4151

Open House
Sun., 2-5 p.m.
970 Terlane

On a crescent off Jacklin, close to Glen Lake sch, this home is like new, lge bright rooms, quality thoughout. Big din. L, 3 bedrms, lge rec rm plus hobby rm could make bright in-law suite, 4 pce. up, 2 pce. dn. Vacant, big fenced garden. Asking $59,900.

OPEN HOUSE
958 DARWIN
Sat.-Sun., 2-5 P.M.

Well cared for appealing home just off Savannah. Living rm with FP, 16.5x14, kitchen has utility off and eating area, 2 bedrms, nice bathrm, attached garage workshop, good wiring, plumbing, heating and extra insulating, big fenced back garden. Easy and very economic to live in. Quiet area. Asking $46,500.
GRAY LORENZEN, 652-1038 or 388-5464, pgr 729 or 388-4151.

SAVE MONEY

Buy from the owner, Open House, Saturday at 1432 Holly St. 2 bedrooms plus den, fully renovated, separate garage. $47,500. 595-4958.

250 HOUSES FOR SALE

DUNSMUIR 388-7868

OPEN HOUSE
SAT., FEB. 17, 1-4
1258 St. Patrick
SOUTH OAK BAY

This spacious 4-bdrm. character home has had tender loving care. Drop in and see all the special features which make this a super buy. Call Allan Klenman 656-4242.

OPEN HOUSE
SAT., FEB. 17,
1:30-4
4616 Blackthorne
(Off East Saanich)

A lovely 3-bdrm. home with unfinished basement for future expansion. Immaculate condition. Quiet cul-de-sac. Large mortgage at attractive rate and 25-yr. terms. Price $58,900. MLS. Call Ken Porter, 656-5235.

LAMBRICK PARK
Under Construction

Still time to choose your own favoured color scheme and your own floor coverings. This lovely split-level home with family room, Bar-B-Q in kitchen, four bedrooms and many more features is located in a quiet cul-de-sac and has a nice open view. Asking: $85,000. ML 38373. P.S. To save money, buy as is and finish it yourself. Leo Pigert 388-7868 or 598-1975.

A. E. LePAGE WESTERN LTD. REALTOR

Office 386-6331

OPEN HOUSE
SAT. 2-4
1816 LAVAL

"Just Listed". Immaculate, 3-BDR, 3-level, split home situated close to the university. Large LR with FP, sep. DR with sliding glass doors to sundeck. Built-in dishwasher plus garburator in kitchen, master ensuite, plus private den to study in. Sep. workshop for Dad and completely fenced backyard for the children. "Don't miss it." See you there! MLS. Asking $65,900. DENNIS FERRILL 477-2083.

"UNIVERSITY AREA"
MUST BE SOLD

Custom-built, 1-yr.-old, 3-BDR, full-basement home situated on quiet cul-de-sac backing onto the university. Floor-to-ceiling feature rock FP in LR, sep. DR with sliding glass doors to sundeck, master 3-pce. ensuite, family rm. down with FP plus lots more room for workshop or 4th BDR. MLS. Asking $76,500.
DENNIS FERRILL 477-2083

HIGH NORTHRIDGE

Super, 4-BDR, family home, lath and plaster interior with moulded ceilings and coves. Large wraparound, covered sundeck. Easy-care, fenced yard. Vendors have built so early possession is available. $68,000. W. LATIMER 656-2355.

MANN
T. L. MANN & ASSOCIATES LTD.

Ideal Retirement
11 MADDOCK WEST

2 bedrm, 1100 sq. ft. no bsmt bungalow, super large living room and master bedroom. Hardwood floors throughout, new kitchen with lots of cupboards, built-in range and counter top, fridge included. No storage problem with new large garage/workshop in the large backyard. New kenetex exterior. An ideal home for carefree living. $56,900. MLS.
BRUCE F. GIBSON 598-5144

OPEN HOUSE
SAT. 1-3 p.m.
DRASTIC REDUCTION
NOW $45,900
2930 Dysart

This 2 bdrm character home has 9' ceilings, large bdrms, living room with F.P., dining room, updated kitchen, laundry room, new bathroom and fixtures, all curtains stay. Part basmt, 7200 sq. ft. lot, low taxes. Large assumable 1st mortgage at 10¾%. MLS. Present all offers, owners must sell.
BRUCE F. GIBSON 598-5144

ONLY $35,000

Newly renovated 2 bdrm character bungalow. Room for development in attic. New wiring, plumbing, roof. Vendor will carry some financing. Call:
598-5144 GLORIA JONES 383-2825

Fairfield Realty Ltd.

OPEN HOUSE
ROCKLAND
1661 CYRIL CLOSE
SAT.-SUN. 1:30-4:30

This architect-designed, contemporary, post and beam, 4-bedroom, family home is offered for sale for the first time since its construction in 1961. Fully landscaped with rockeries, pools, and shrubs amongst the Gary Oaks, and fenced for seclusion. Attractive, flagstoned entrance with a curving staircase leading to a sunny living room and raised, open dining room. Superbly designed, bright kitchen with access to patio and back garden. A TV room cum den and recreation room. 3 fireplaces and 2 full bathrooms are among the many additional features. Priced to sell. New ML $125,000.
Tony Brogan 388-6275, pager 2471

OPEN SAT.-SUN.
1:30-4:30 PM
1228 CHAPMAN

Charming, 2 plus bedroom home in Fairfield. Separate living room and dining room. Family room. Superior, young, family home, offered at $58,500.
Ann Blondeau 388-6275 pager 433
Fairfield Realty Ltd. 383-2244

SAEC

OAKLANDS
$48,900

2 bedrooms, full basement, brick hearth fireplace, 4-pc. bath, fenced yard, modern, clean, bright. Terms available. Possession March 1st if required. Call Wayne Strandlund, 382-9255 (24 hrs.).

Central Saanich

NEW, 3 BEDROOM, FULL BASEMENT BUNGALOW ON A LARGE LOT CLOSE TO THE SEA. BEAUTIFUL STONE FACED FIREPLACE IN LIVING-DINING ROOM OVERLOOKING BACK OF LOT, WITH SOME SEA VIEWS. ROUGHED-IN F.P. AND 3RD BATH ON LOWER LEVEL. FULL PRICE $63,900. CALL 385-6211 EVE. 598-1737.

VIDCO
Commercial-Residential
Real Estate
31 Bastion Sq. 388-4232

2 LARGE BEDROOMS, LARGE living room, kitchen with eating area, sundeck, full basement with 1 bedroom, drive in garage, nice area. $53,900. 382-2997 anytime.

250 HOUSES FOR SALE

the Permanent For Sale

702 FORT ST. 382-9191
BOB HUGHES — MANAGER

OPEN SUN. 2-4
345 Walter

Better look now at this 2 bedroom no step bungalow. Fully fenced yard with fruit trees. Only $45,900. ML 38000.
JACK GRANT
382-9191 BUS. RES. 477-8172
JEAN McMICHAEL
382-9191 BUS. RES. 477-9113

OPEN SAT. 1:30-4
2065 Cedar Hill X
Brand New — Oak Bay

Beautifully finished, 3 BR executive home, top line appointments thro-out. Lovely LR and DR, white-rock fireplace, 2½ baths, (MBR ens) Fam rm, den, oak cab. K, dbl garage, thermopane, etc. Excellent combination, quality with location. Make an offer on reduced price of $119,000. ML 36033. At your service anytime.
HERB McDANNOLD
382-9191 BUS. RES. 384-6768

NO HOUSE
IS PERFECT

But what can you buy for $44,900? A 3 bedroom basement home in Vic West! Close to the Park Community Centre, schools and transporatation. Older but with lots of life left. Great for a young family. Viekw anytime. I have the Key! ML 38573.
MARY WOOD
382-9191 BUS. RES. 592-2647

A REAL
WINNER!

Surprised vendor transferred. Excellent value offered for quick sale at $69,900. Attractive 3 way split, lovely LR and DR, bow window, FP, w/w cptg, fam rm, 3 BR's 1½ baths, shake roof, private patio, mature garden, etc. Take advantage of owners recent redecoration, in and out, new cptg in BR and FR, new flooring in K and foyer. Convenient University area of attractive homes close to all education levels, shopping and transportation. Won't last long. At your service, anytime.
HERB McDANNOLD
382-9191 BUS. RES. 384-6768

MT. TOLMIE
CHARACTER TUDOR

First ad — new ML. High open views over city. Spacious 4 BR (3 and den), storey and half Tudor, large LR, FP, DR, w/w cptg, walk out sundeck, new K and Bath. Full bsmnt with 1 BR in-law suite. E-Z care lot, circular drive for easy access. Early possession offered at $72,000. At your service, anytime.
HERB McDANOLD
382-9191 BUS. RES. 384-6768

WOTTA VIEW!

You will be impressed — your visitors will say 'unbelievable'. High and unobstructed over straits and islands to mountains. Beautiful 2 yr. old West Coast deisgn, 3 BR, 1½ baths, 22x21 LR, see-thru FP to DR, luxury K, 6 appliances, thermopane, etc. Private landscaped lot. Reduced to $129,900. ML 36461. Immediate possession. At your service anytime.
HERB McDANNOLD
382-9191 BUS. RES. 384-6768

2+2 EQUALS
E-Z LIVING

Fully updated 2 BR bungalow with bonus of 2 BR in-law suite in full bsmnt. Newly insulated, rewired, elec heat, fireplace, modern baths and kitchen, dishwasher, frig and stove. Reduced. Now only $59,000. ML 37698. At your service anytime.
HERB McDANNOLD
382-9191 BUS. RES. 384-6768

NO STEP WITH
FAMILY ROOM

Well built, plastered, hot water heating, 1140 sq. ft. 2 BR no step bungalow. 24 ft. LR, fireplace, DR, large K, frig, stove, washer, dryer and a family rm or den. Reduced: Now $59,000. ML 37557. At your service anytime.
HERB McDANNOLD
382-9191 BUS. RES. 384-6768

673 McKENZIE

Neat, stucco bungalow, 1350 sq. ft. on main, 3 BR's, fireplace in LR, dining area, Cab. K, laundry. Full bsmnt with one BR in-law suite, workshop, D.I. garage. Offers to $64,000 incl appliances, dishwasher, etc. ML 37355. At your service, anytime.
HERB McDANNOLD
382-9191 BUS. RES. 384-6768

THE PERMANENT

OPEN HOUSE
SAT.-SUN 2-4
3182 ALDER ST.

Cozy 2 bedroom home in Mayfair area, centrally located to schools and shopping, livingroom with fireplace, featured panelled walls, modern kitchen with oak cabinets, dishwasher, range and fridge included. Wall to wall carpet throughout. Finished basement includes rec room, utility with washer and dryer, and small bedroom. Sundeck with western exposure, easy care yard with fruit trees. Must be seen to be appreciated, $53,900. Phone 383-4402.

BROADMEAD
$89,900

Buy this NEW home as is and finish it yourself. Here is what it needs:
—kitchen cupboards
—all floor coverings
—Light fixtures
—some inside painting
—wrought-iron work
Take over a $72,000 10½% Mtg. A terrific opportunity to live in a luxury, residential area. JIM RANSON 479-5910, Westgate Realty Ltd. 388-9941.

OPEN HOUSE
$51,900
BY OWNER
3982 RAINBOW
(OFF MCKENZIE AVE)
SAT—SUN 10-4

Nicely kept 2 bedroom home on large level lot 67'x 160'. Features w.w. carpet in livingroom with fireplace, large bedrooms, utility room, attached workshop, carport, patio, fruit trees. For more information, call 479-8942.

BY OWNER

Warm character home on quiet South Fairfield street. 2 bdrm plus 14x16 den or 3rd bdrm. Large, bright kitchen with pantry. Some dark wood and fireplace in living room. Clean, newly decorated throughout. Recent w-w carpet done professionally. Oil hot water heat. Full bsmt. Well-maintained, fenced lot 60x120, fruit trees, convenient to schools, bus, parks and city. Sensibly priced to sell, $49,900. No agents please. 385-4842.

SAANICH WEST
$43,900

Delightful, two-bedroom home close to bus, shops and services. Kitchen remodelled. Brick fireplace and patio doors to treed back yard. Good financing with low down payment. Sorry — just listed.
Doug Powell 388-6275 pager #878, 592-6417
CASTLE PROPERTIES LTD.
386-6164

250 HOUSES FOR SALE

COLWOOD
BRAND NEW
$55,900
$3,500 DOWN

3 BDRMS, FIREPLACE, THERMOPANE WINDOWS. EXTRA INSULATION, CLEAN ELECTRIC FURNACE HEATING. FULL AND OPEN GROUND LEVEL BASEMENTS WITH R.I.D.P. SOME UNIQUE HILLSIDE LOTS STILL AVAILABLE. NOW UNDER CONSTRUCTION, BUNGALOWS AT $49,900 with $2500 DOWN AND QUALIFY FOR $2,500 GRANT. ALL HOMES CARRY 5-YEAR WARRANTY. VISIT OUR DISPLAY HOME AT 544 STORNOWAY OFF WISHART ROAD.

WED. - FRI. 1-6
SAT. & SUN. 1-5

FOR MORE INFORMATION CALL KEN MILLAR AT 478-1721 or 384-8075, PAGER 519 ANYTIME.

RIDLEY BROS.
DEVELOPMENT CO. LTD.
MEMBER VICTORIA HUDAC

BB BROWN BROS on LANSHARD
"People Helping People"

OPEN HOUSE
Sat. and Sun.
1:30-4:00
2838 Wyndeatt St.

Near Gorge waterway, park, schools, buses, golf course. Cosy 2 Bedrm bungalow, fireplace in living rm. Pleasant kitchen with large eating area. Large rear sundeck, full basement. Very, very easy financing. Priced to sell fast. Offers to $44,000.
JIM MASSEY TED KAY
385-8226

OPEN HOUSE
3238 Wetherby St.
Sat., 1:30-4:00

Retirement special. 2 bedrm no bsement home. Close to bus and priced to sell. Be sure to see this listing offered at $47,000. In attendance:
TED KAY 385-4086

964 Falmouth Rd.
(Off Quadra)

Attraactive 20-yr. old stucco bungalow. L/rm with ireplace and built-in bookshelves. D/rm and 3 bedrms. Full high basement with large panelled rec. room. Drive-in garage. OOM heat. Excellent family home in quiet treed setting. Priced to sell at $56,000. MLS 38345.
CEC PEARCE 386-3808

NEW LISTING
Glanford

Spacious 3 bedrm home. Large L/rm. Convenient kitchen. Electric heat. Carport. Set well back from the street. Asking $58,500. Exclusively listed with:
DON MESSAGE 477-3715
or 385-8771 (anytime)

PACE Properties Ltd.
1640 Oak Bay Ave. 595-2413

OAK BAY
Marina

New exclusive listing! Traditional tudor-style home of 1½ storeys. 2 bedrooms on the main floor with another two children's or guest rooms upstairs. Full basement, oil heat and in good order throughout. Located at 2641 Orchard, just a stone's throw from the Marina. Priced at $73,500. Call me now to view this new exclusive listing — it won't last long.
BRIAN HIGGINS
658-8402

GORDON HEAD
$69,900

Tudor-style 3-bedroom, 1-year-old, full-basement home on Hybury Place, just off Majestic. Basement needs finishing to make this into 1800 sq. ft. of family living. A good buy. (New MLS)

VIEW ROYAL
$66,900

2- or 3-bedroom home set high up near the sea in a pleasant wooded area. Full basement. Well-built 15-year-old modern home with a hew roof. (MLS)
To see any of these well-priced offerings, call me today.
BRIAN HIGGINS 658-8402

LANSDOWNE
RICHMOND

Three-bedroom, no basement, modern bungalow; living room with fireplace, dining room, kitchen, 4-pc. bathroom and utility room — all newly decorated. Carport with storage shed. Ideal for small family or retireds. Clear Title.
$57,500
NEIL A. FRASER
777 Douglas St. 383-9843

GORDON HEAD, SPANISH style home, 3 years old. 3 bedrooms, large living room with floor to ceiling slate fireplace, large dining room, kitchen with eating area, master bedroom with ensuite. Excellent carpeting throughout, 4th bedroom, bathroom and laundry area, workshop and huge rec. room roughed in downstairs. Close to schools and right on bus route, fully fenced back yard. Asking $67,500, By Owner. 477-4338 after 4 pm.

SAT/SUN 1:30-4
1211 ALDERMAN
(Off Craigflower Rd)

Nicely redecorated, new carpeting and flooring throughout. Four spacious bedrooms, 1½ baths, new kitchen counter. Situated on 50x100' lot with separate garage. Close to all amenities. Asking $47,900.

250 HOUSES FOR SALE

$49,900 & UP

Drive by 2018 Chambers St., this older 3-bedroom home with full basement and separate garage could be purchased with a low down payment and it qualifies for the gov't grant.

$57,900

Could move you into a BRAND NEW CUSTOM BUILT HOME, do some of the work yourself and save money.

$73,900

Drive by 1821 Chimo Close off Fairburn and Gordon Head Rd. This 1½ year old home is in excellent condition. No reasonable offer refused.

$79,900

3 BRAND NEW HOUSES (still under construction situated on a quiet cul-de-sac) 2 blocks from UVic and all schools. These homes are in various stages of construction, buy now and have home finished to suit your needs.

FINANCING

Even if you have been refused a mortgage elsewhere give us a call. We can arrange financing with down payments as low as $900.00 dollars.
For information call Mrs. Pat Saulnier, Kasapi Const. Co. Ltd., 538 dupplin Rd. at 386-6191 or res. 384-2197.

GREATER VICTORIA
SCHOOL DISTRICT

METCHOSIN
2.58 ACRES PLUS
4 BED HOUSE

Your own creek fed pond with herons fishing most days. 2.58 acres with a 4 bedroom home. The house has a large living room with a fireplace, a dining room, a small kitchen, a 4 pce bathroom plus utility room and storage room. The house is fully modern but needs a little shining up. All this for only $58,900 firm. Call
PATTIE or PETER BARDON
388-6258 384-3947

SOUTH OAK BAY

This is a comfortable, 4 bedroom, family home in South Oak Bay. There is a bright living room and dining room with a fireplace. There are 2 bathrooms. The full basement has plumbing for washer and dryer. The large lot has a pleasant back garden with a lane at the rear. Asking $67,900. Call
PATTIE or PETER BARDON
388-6258 384-3947

OPEN
TO
VIEW
SATURDAY
1:30-4:30
1648 HYBURY
(off MAJESTIC)

This new M.L.S. may be just what you are looking for — located close to parks and tennis at the end of a cul-de-sac. 3 Bedrooms; 1½ baths; family kitchen with dishwasher; L-shaped LR/DR with floor-to-ceiling fireplace and feature wall. Full basement with rec room; double garage with door opener. Asking $76,900. Call M. K. Lawson at 388-6275 ask for Pager 2478 or
Park Pacific
Investments Ltd.
388-4124

G
Glengarry Realty
& Investment Corporation

GOOD HOME
GREAT PRICE

Located opposite Hyacinth Park in the Marigold area. This home features 3 bedrooms, 2 baths, and large living room with heatilator F.P. Situated on large, well landscaped lot with extra parking for boat or trailer. Close to tennis courts and childrens playground. Reduced to $51,500. MLS
SCOTT MUNRO 382-4577

OPEN HOUSE
WATERFRONT —
SOOKE
SUN. 2-4 P.M.
1993 KALTASIN RD.
DON MacGILLIVRAY 658-5135
GLENGARRY REALTY
479-7138 (24 hrs.)

A. E. LePAGE WESTERN LTD. REALTOR

Office 386-6331

EXCEPTIONAL
VALUE

Large, 5-yr.-old home on .67 acre lot. Sea views, holly trees. 3 or 4 BDR, 2½ baths, beautiful kitchen with built-in range and oven, double garage, plus many more extras. MLS. Asking $82,900. Call DOUG ROSS 477-0975.

UNIVERSITY AREA

3-BDR home on quiet cul-de-sac in excellent neighbourhood. Bright kitchen with eating area, 1½ baths up plus roughed-in plumbing and FP down. Excellent value. Asking $69,900.
DOUG ROSS 477-0975

CLOSE IN —
JUST LISTED

Immaculate, 2-BDR, basement home featuring floor-to-ceiling FP, new cabinets, cedar ceilings, finished rec rm. and 3rd BDR in basement. Located in convenient area. Full price $59,500. GORDON DOVEY 721-5049 or JOHN MACDONALD 384-9160.

T/C TOWN AND COUNTRY REALTY

3577 DOUGLAS 382-7276

GORDON HEAD
SPLIT LEVEL
$68,900

Immaculate 8-year-old 3-bdrm. home in established residential area. Gorgeous living room with floor to ceiling stone fireplace, bay window and plush wall-to-wall carpeting; dining room with sliding glass doors to sundeck; spotless kitchen with eating area; master bedroom with ensuite and walk-in closet; finished family room; spacious corner lot with room to park your boat or motor home. Take advantage of this extra reasonable price. Phone Jim Webber 382-7276 or 658-5977 (res.) (new MLS).

$44,900

LOW PRICED AND NICE! Charming 3 bedroom cottage plus living room with fireplace located in a desireable part of the city close to shopping and transportation. Sound like the chance you've been waiting for? Don't delay — this brand new listing won't last long. VANA HOLMES 388-5464 Pager 708.
Landmark Properties Ltd.

Big weekend in Victoria

Liberals optimistic on provincial scene

Canadian Press

The Liberal Party in B.C., without a leader since Gordon Gibson resigned Jan. 16, will choose a new leader at its weekend convention which began at the Empress Friday.

More than 400 delegates will choose between two candidates to fill the post vacated by Gibson, who gave up the lone Liberal seat in the B.C. Legislature to become national director of the Liberal party of Canada.

Declared candidates for the leadership race are Jev Tothill, 49, a Duncan education specialist, and Hugh Chesley, 51, an Aldergrove contractor.

Tothill, who ran unsuccesfully in the Cowichan-Malahat riding in the 1975 provincial election, said in an interview Thursday that the Liberal party's fortunes in B.C. are on the upswing.

"With nobody in the Legislature, how could we do worse?" he asked.

In 1975, Gibson was the only Liberal elected to the 55-seat Legislature as the party polled 7.5 per cent of the vote.

Gibson had led the party since the fall of 1975 when he replaced David Anderson as leader.

Three of the five Liberal members elected in 1972 switched allegiance to the Social Credit party.

When the Socreds were elected in 1975, Garde Gardom became attorney-general, Allan Williams became labor minister and Pat McGeer became education minister.

Former party leader Anderson was defeated in the 1975 election.

Chesley said he believes the Liberal party will form a provincial government within six years.

He said his first priority as leader would be to assist party executives in continuing to expand and reorganize riding associations.

Tothill said the Liberals must map out clear policies to offer to voters.

"I think the province is hurting from the confrontation-style politics that the NDP and the Socreds thrive on," Tothill said.

"I think that the labor movement felt that way when they elected Jim Kinnaird, deemed to be a moderate, president of the B.C. Federation of Labor."

Chesley said the Socreds and the NDP represent extreme political philosophy, leaving votes who prefer the centre with no voice. The Liberals would supply one, he said.

Tothill said he has not decided which riding he would run in if elected leader.

"I'd prefer to run here (Cowichan-Malahat) because I live here, but who knows," he said.

"We might have some byelections in North Vancouver before there's a general election and so we just have to look and see what comes up then and what people in the riding say."

The North Vancouver-Capilano riding was left vacant with Gibson's resignation.

Former cabinet minister Jack Davis resigned his North Vancouver-Seymour seat after being convicted of fraud.

Chesley, campaign manager in the 1949 federal election for C. D. Howe, former minister of trade and commerce, said he has not decided where he would run. If elected, he may wait for a general election.

He said his aim is to follow the tradition set by Gibson, whom he described as "a diplomat and an organizer."

"Gordon Gibson has done the best job for the Liberals in the past 15 years," he said. "It's been not only for the province, but federally too."

Gibson said recently B.C. would have a minority government after the next provincial election, with the Liberals winning at least four or five seats.

The convention opened Friday with speeches by Senator Al Graham, president of the Liberal Party of Canada, Senator Ray Perrault, and Gibson. Other speakers scheduled were Senator Keith Davey and Tony Abbott, minister of revenue and small business.

Among topics to be discussed are national unity, the economy and the party's campaign readiness.

A new provincial executive will be elected, with Shirley McLaughlin of Comox challenging incumbent president Shaun Sullivan.

The convention continues today and Sunday. The Liberals will pick their leaders Sunday, at the conclusion of the convention.

Come in and see "Hang Ten" fashions modelled by the Bay's Teen Council 1 and 2 p.m. Saturday.
It's all happening in Jeunesse, second floor where you can enter the prize draw for a Hang Ten outfit.

Saturday the Bay is the place to be

the Bay

HOUSEWARES FAIR Feb.17 to Mar.10

The cook's tour of savings

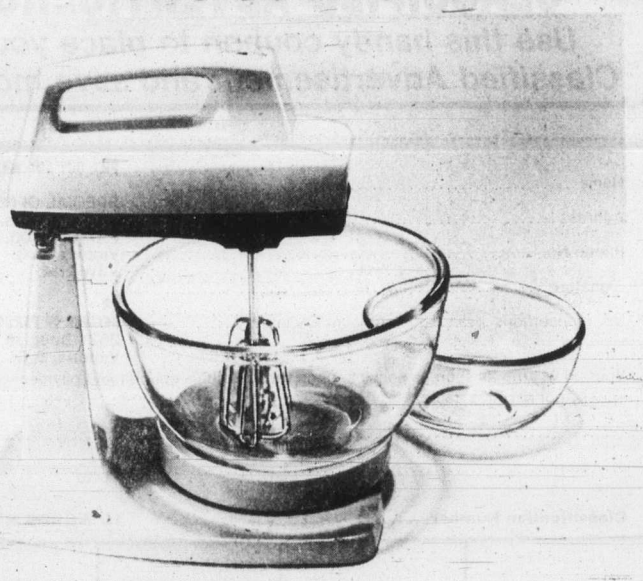

Iona 4-speed mixer
Very versatile, it's both a stand mixer and a portable mixer. Features include 2 glass bowls, beater ejector and detachable 6 ft. cord. Harvest gold colour.
Sale 24.99

General Electric waffle iron
Big on brunch? You'll love the convenience of this non-stick coating, thermostatically controlled waffle iron. Reverse the grids and it becomes a sandwich grill!
Sale 35.99

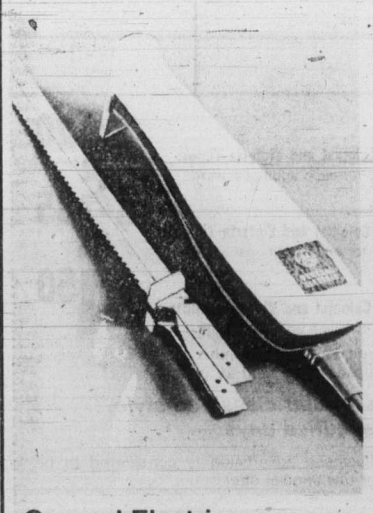

General Electric knife
Slice meat and bread like a gourmet with this handy appliance. Features include 9" stainless steel serrated cutting blades, lightweight handle and detachable cord.
Sale 19.99

General Electric Coffee Corner
A complete coffee making centre with built-in canister, dispenser dial, cup counter and brew control. Makes 2 to 10 cups quickly and easily. Almond/brown colour.
Sale 49.99

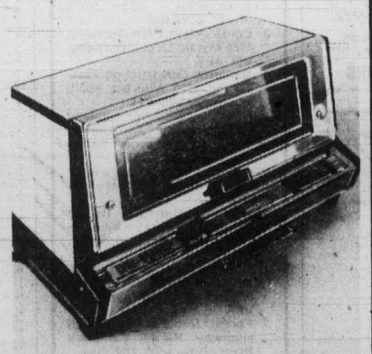

General Electric Toast-R-Oven
A great energy saver, this appliance broils, bakes and toasts with temperatures from 200°F to 500°F. It's ideal for open face sandwiches, baked potatoes and tasty steaks.
Sale 59.99

See demonstrations by representatives for General Electric and Moulinex.
Housewares, Third Floor.

LADIES' SWEATERS

100% Acrylic Fisherman Knits
Completely washable, natural colour fisherman knits at a terrific low Saturday price. Choose cardigan or long sleeve pullover style in S, M, L.
Cardigan, 24.99 Pullover, 19.99

Popular Dalkeith Pullovers
100% acrylic Dacryl sweater with mock turtleneck and long Raglan sleeves. Neck back zipper closure. Assorted colours in a broken size range.
14.99
On sale Saturday only while quantities last.
Sweater Shop, Second Floor.

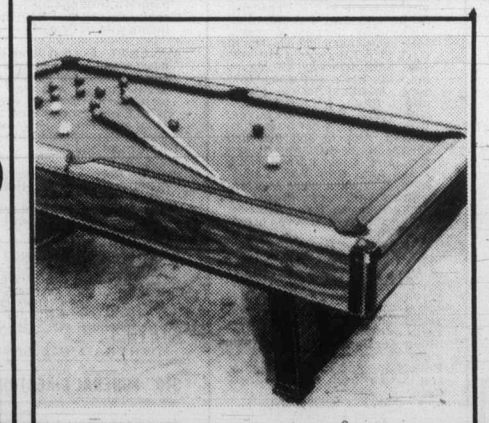

Brunswick Commander Snooker Table
4'x8' table has a 5-inch thick honeycomb bed to provide a level surface. The best available non-slate construction with wear resistant rails, built-in leg levellers and factory levelled bed. Complete with Belgian snooker ball set, 2 cues, cue rest, triangle and chalk. 4 only. Some assembly required. Last price, $549.
Special, $499
Sporting Goods, Lower Main.

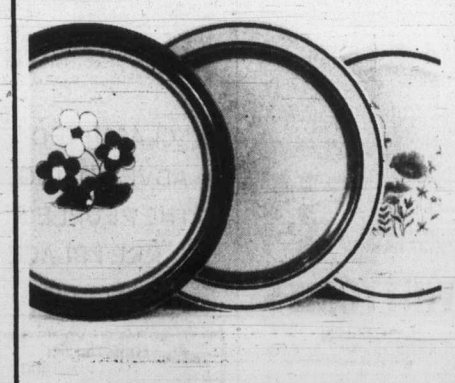

Baycrest Stoneware In 3 Patterns
Save now on this beautiful dinnerware. Choose from Country Autumn, Maywood or Azure. 20-piece set consists of 4 each; dinner plates, side plates, bowls, cups and saucers.
Special, 44.99
China, Third Floor.

Bushnell Sportsview 10 x 50 Binoculars
Powerful, all-purpose binoculars with instant focus. Complete with case. Take advantage of the special $5 saving this Saturday. Reg. 74.99.
Saturday only, 69.99
Cameras, Main Floor.

Candy Specials
Johnson's Poppycock in either regular or tropical. 10-oz. tin, regular 3.19.
Saturday only, 1.89
Party Mints, Mint and Assorted Mellows by Pauline Johnson. 7-oz. box, reg. 2.19 and 2.49.
Saturday only, 1.89 and 2.19
Peanut Brittle by Pauline Johnson. 1-lb. bag, regular 1.69.
Saturday only, 1.39
Candy Counter, Main Floor.

Hot Potato Day! Sample a microwave baked potato, Saturday 10 to 4 in the Microwave Centre, 4th Floor.

Hudson's Bay Company

Final
TELEPHONE
383-4111
CLASSIFIED
386-2121

The Daily Colonist.

Vancouver Island's leading newspaper since 1858 ★★★★★

Rain, high 7
Weather Details on Page 2

No. 56 — 121st Year | Victoria, British Columbia, Saturday, February 17, 1979 | ***** | 15¢ Daily, 30¢ Sunday

William Head to be closed by 1984

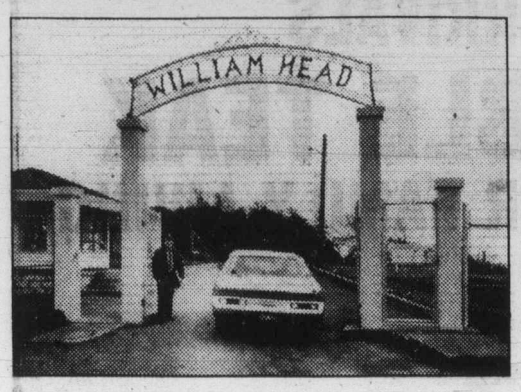

Kamloops facility slated as medium-security pen

William Head medium-security penitentiary will be closed in five years, a prison official said Friday.

Program director Colin Sheppard said construction of a large new prison in Kamloops would provide enough beds for medium-security prisoners in B.C. for some time to come, making William Head redundant.

The new facility, with more than 400 beds, is considerably larger than William Head, with 152 beds, and conforms with recent government studies which suggest larger prisons are more economical to operate and have more flexibility in offering programs for inmates.

THE STUDIES SUGGEST that over the long term more money would be saved by building more beds in Kamloops and closing down William Head, than by keeping it open and building a smaller facility in Kamloops, Sheppard said.

The tentative closing date for William Head is March 31, 1984. The 127 staff now working at William Head will be offered equivalent positions at the time the move takes place, Sheppard said.

No information was available on the disposition of the idyllic 87-acre William Head site, a peninsula just north of Pedder Bay in Metchosin.

THE PRISON SITE was orginally a quarantine station built in the 1880s. It was made a minimum-security prison in 1959. Following 54 escapes in 1971 and 1972, and overcrowding in federal maximum security prisons elsewhere, it was upgraded to a medium-security institution in 1974.

One group which will be happy to see the change are residents of the area, who have protested loud and long that its peninsula location and the large unpopulated expanses nearby made William Head unsuitable for a prison and easy to escape from.

ONE BRIEF FROM the Albert Head and Metchosin Ratepayers Associations termed the prison "a jewel of the Pacific . . . reserved for the exclusive use of society's failures."

Said ratepayer association spokesman Shirley Wilde, a vociferous opponent of the prison for many years, when informed about the closure of the prison: "I'm afraid to believe it."

Loto lures facing a test of honesty

OTTAWA (CP) — The consumer affairs department is investigating lotteries — including its own Loto Canada — to determine whether their advertising is misleading, Consumer Affairs Minister Warren Allmand said Friday.

A department official said the investigation is a response in part to allegations by the Consumers Association of Canada that lotteries, particularly Loto Canada, are deceiving the public into thinking most of the ticket money is supporting amateur sport.

Loto Canada identified itself with amateur sport when in fact only $3.7 million, or five per cent, of $74 million in net revenues in 1977-1978 was used for that purpose, the CAC said.

Meanwhile, Secretary of State John Roberts announced Friday more than $24 million, or 30 per cent, of Loto Canada's net revenues will be used to support fitness, amateur sport and recreation beginning in 1980.

● U.S. post office blacklisting Loto agents. Page 17

A bill tabled in the Commons Friday earmarked another 30 per cent for support of the arts and culture, he said in a release.

The remaining 40 per cent will go to research in the fields of art and sport, grants to the provinces and other unspecified "worthy causes."

Allmand said his department is also studying the returns lotteries give consumers on their money and the nega-

Page 2—Loto ads

Campagnolo and Roberts

Fuel allocation, ration measures crisis insurance

OTTAWA (CP) — Legislation that would allow the government to impose rationing down to the consumer level in times of dire oil shortages was introduced in the Commons Friday night.

The cabinet could impose the rationing if it was found that emergency allocation of available supplies was not sufficient to overcome an existing energy crisis.

The bill was introduced in the late afternoon with special permission of the MPs after Energy Minister Alastair Gillespie announced it was coming earlier.

MPs indicated they were willing to interrupt all Commons business next week to deal with the legislation and the over-all energy situation that has developed since the disclosure that the United States parent of Canada's Imperial Oil Ltd. diverted Venezuelan oil intended for eastern Canada to other markets.

The bill provides for an energy supplies allocation board which would have several functions, depending on circumstances.

If the cabinet decided that a national emergency existed "by reason of actual or anticipated shortages of petrol or disturbances in the petroleum markets" it could take immediate measures.

It could allocate existing supplies as it saw fit and then seek approval from Parliament. If that plan was vetoed then the board would set up another allocation system that would need only cabinet approval.

If the government decided that available supplies were or could be short, causing the mandatory allocation system to fail, then it could order the board to change to a rationing program.

That program would apply to all levels of petroleum distribution, "including the level of the final consumer or user." The rationing would require that petroleum be used "in such quanties, by such persons and for such uses" as determined by the board.

The authority of the board goes right down to issuing of ration coupons, under the legislation.

Gillespie has said repeatedly in the last week that there is no need for rationing at present and that increased western Canadian oil production is making up for any shortages in the east.

He told the Commons, almost in passing Friday, that he was introducing the legislation in case it is needed. It is similar to legislation that died when the last session of Parliament died last June.

The legislation provides that under emergency allocations the board could designate regions where it is exercising its authority, specify which petroleum products it is controlling, set out the priorities for their use. It could control the quality and quantity of im-

Page 2—Fuel

OTTAWA FEELS CHILL

OTTAWA (CP) — The federal government will be feeling the chill this weekend from the cold weather that has gripped the country for the last few weeks.

The cold snap and a fire at the Gulf refinery near Montreal has caused a drop in heating oil supplies in the Ottawa area. To conserve fuel, the public works department has ordered government buildings to turn down thermostats this weekend to about 15 degrees, a spokesman said Friday.

Monday, the thermostats will be put back up to 20 degrees.

The spokesman said federal heating plants have enough fuel to get through the weekend and into next week. Deliveries are expected Monday.

Uganda war heats up

Colonist wire services

Tanzania on Friday reported heavy border fighting with Ugandan forces for the second consecutive day and said two Ugandan combat planes were shot down after they dropped bombs near a town inside Tanzania.

Meanwhile, Radio Uganda, in a broadcast monitored in Johannesburg, South Africa, said Tanzanian troops have struck within 85 kilometres of the Ugandan capital of Kampala and Ugandan forces may have to resort to hand-to-hand fighting.

The broadcast said Tanzanian troops have captured seven towns in southern Uganda including the major centre of Masaka, 125 kilometres from the capital.

The radio said Ugandan forces had suffered heavy losses but did not elaborate.

Amin sent a letter to the United Nations asking Secretary-General Kurt Waldheim to discuss the continuing war.

Amin has also appealed to Pope John Paul II to use his influence to end the war.

A Tanzanian government statement said the Ugandan planes were brought down by ground fire Friday morning after they dropped bombs in the area of Bukoba, 40 kilometres from the border on the western shore of Lake Victoria.

No Tanzanians were injured in the bombing, the statement said.

Tanzania said Thursday that Ugandan forces were being beaten back and suffered "heavy losses" as they tried to enter Tanzanian territory.

Dane uses chainsaw in attempt to cut way through ice into summer cottage —AP

Another Arctic blast paralyzing Europe

PARIS (Reuter) — A blast of Arctic weather brought near paralysis to much of Europe on Friday for the third successive day and authorities blamed the cold snap for at least 58 deaths.

In France, heavy snow cut off highways as far south as Marseilles, where traffic was backed up for more than 21 kilometres north of the city.

Troops in the Netherlands battled to clear blocked roads, bridges and dykes after a 36-hour blizzard which brought the country to a virtual standstill.

● 'Blizzard wizard' to rescue Britain. Page 3

In Sweden, the main highways reopened but cars travelled in convoys behind snowplows escorted by police. In Denmark, traffic authorities estimated that 8,000 cars had been abandoned because of drifting snow.

Denmark also reported the worst tragedy so far from the freezing weather. The navy said 15 fishermen died in the North Sea off West Jutland when four fishing boats iced over and capsized Thursday.

In Britain, suffering its worst winter in 15 years, three railway men were killed Thursday night in two

Page 2—Europe

INSIDE

Phone firms duped Bennett, says Lauk
—Page 19

Background	5
Bridge	34
Church News	22, 23
Classified	40-54
Comics	30
Crossword	36
Editorials	4
Entertainment	17-19
Family	33-37
Finance	6-8
Marine Calendar	15
Names in the News	3
Provincial Court	38
Sports	26-29, 31, 32
Your Good Health	37

Mexico urges UN oil parley

MEXICO CITY (AP) — President Jose Lopez Portillo on Friday called for a United Nations conference on oil to avoid "violent solutions because of the energy problem." He also said Mexico would hestitate to make long-term oil deals until there is consensus on how to utilize the world's supply.

The Mexican leader spoke at an airport news conference minutes after U.S. President Carter ended a three-day state visit. Lopez Portillo said no agreement has been reached on U.S. purchases from Mexico's vast oil reserves.

Mexico has oil reserves that rival and may even exceed Saudi Arabia's reserves, placed at 150 billion barrels.

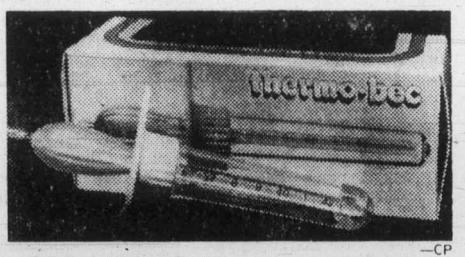

—CP

Rubber-nippled pacifier-thermometer

Deadly pacifier yanked from market

OTTAWA (CP) — Stocks of a potentially deadly children's thermometer in the form of a rubber-nippled pacifier are being seized by the federal health department.

A statement said Friday that the department's health protection branch began the seizures after it received complaints that the product had broken in the mouths of infants who then swallowed fragments of broken glass and mercury.

A branch spokesman said about 4,000 of the devices, called Thermo Bec, have been manufactured by Sotherme Ltee of Quebec and that most of those have been distributed in Montreal and the Lac St. Jean region of Quebec.

Although the devices are also patented in the United States, the spokesman could not say if they are sold there.

Physicians do not recommend the use of oral clinical thermometers for infants, and persons possessing the devices are advised to return them to the place of purchase, the statement said.

Powerful quake jolts Peru

AREQUIPA, Peru (AP) — A strong earthquake, measuring 6.2 on the Richter scale, jolted a wide region of southern Peru and northern Chile early Friday, killing at least three persons and injuring more than 50 in this colonial city of 800,000, government officials reported.

The witnesses said dozens of adobe homes were destroyed in a slum district, where three persons were reported crushed to death under fallen walls.

'A mad and suitably British idea'

LONDON (Reuter) — Prince Charles on Friday announced the first expedition around the world by way of the North and South Poles and called it a "mad and suitably British" idea.

Sir Randolph Twistleton-Wykeham-Fievnes is leading the team of five men and one woman on the three-year trip by boat, Jeep and powered sled, Charles said.

"Nobody has ever been around the world on its axis, somebody has got to do it first and there is a chance it might be us," he said.

Charles said the team would be following traditions of British Antarctic explorers Sir Ernest Shackleton and Captain Robert Scott.

The team goes through Europe, western Sahara, southern Atlantic and South Pole, then through Auckland, Sydney, Fiji, Los Angeles and Vancouver up to the North Pole.

Prevue

The Daily Colonist

Week Commencing Feb. 17, 1979

INDEX:

2 Soap Operas
3 Payoff Puzzle, TV Mail
4 TV Programs
10 Cable 10, Midband
11 Radio, Calendar
12 Homes, Collectibles
13 Book Reviews

Watergate Returns To Screen

By BOB THOMAS

HOLLYWOOD (AP) — Watergate returns to the television screen in May via a CBS mini-series based on John Dean's book Blind Ambition.

David Susskind is executive producer for the Time-Life Television production. George Schaefer the habitual Emmy winner, is producer-director.

Blind Ambition—was filming on location recently at Toluca Lake, a short distance from Bob Hope's house. A local residence was subbing for the suburban Washington home of Dean, the White House lawyer who blew the whistle on former president Richard Nixon. Dean is played by Martin Sheen, while newcomer Theresa Russell, plays his wife, Maureen.

"It has been a long haul," said Schaefer. "And now I will have only three months to edit eight hours of film! But it has been a marvelous experience, and I think it will be a good show.

"If the viewers come back for the second night, I think they'll stay throughout the run. The story has a kind of cumulative drive."

Also in the cast of Blind Ambition are Tip Torn as Richard Nixon, William Schallart as Herbert Kalmbach, William Windom as Richard Kleindienst, John Randolph as John Mitchell, William Daniels as Gordon Liddy, Graham Jarvis as John Ehrlichman and Laurence Pressman as Gordon Liddy, Graham Jarvis as John Ehrlichman and Laurence Pressman as H. R. Haldeman. The script was written by Stanley R. Greenberg, author of the docu-dramas Pueblo and The Missiles of October.

Co-producing with Schaefer is Renee Valente, who is marking a return with Susskind. Twenty-five years ago, she came out of New York University to work as assistant story editor for his Talent Associates. She has since risen to become Columbia Pictures Vice-president for talent, then for TV movies, and now heads her own production company.

"It has been an exhausting three and a half months, working from 5:30-6:00 in the morning until eight at night," said Miss Valente. "But morale has been high. There have been no dropouts . . . everyone is eager to see the film that has been shot. That's a good sigh."

The mini-series is based on Dean's book and Maureen's as well, said Miss Valente.

"I think there will be some surprises. For instance, I didn't know that Dean had been a womanizer. Or that Maureen had suffered a nervous breakdown. The public has the impression of her from the hearings as being so cool and calm. She wasn't that way at all."

Blind Ambition, shot for 15 days in Washington where the company received little co-operation, said the co-producer.

"We couldn't even get into the parking lot of the EOB (Executive Office Building)," she said. "We wanted to take photographs inside the White House so we could make our sets authentic. That wasn't allowed, although our art director was able to make sketches of some of the offices."

The Deans have visited the movie set only twice and have answered questions from the actors. But they have declined Valente's suggestion to do a Hitchcock — walk through a scene.

Irish Rovers In Disneyland

WILL MILLAR and his singing leprechauns are joined by Mickey Mouse and Goofy on their CBC-TV Superspecial, The Irish Rovers in Disneyland, Sunday, Feb. 18, at 8 p.m. on CBC-TV. Also performing will be members of the singing and dancing group — The Kingdom Dance Troupe.

World of Sports Highlights

SATURDAY
MORNING

10:30
(2)(6) Track: The Edmonton Journal Indoor Games in track and field are presented from the Edmonton Coliseum

AFTERNOON

12:30
(2)(6) Curling: Rick Folk vs. Ed Lukowich

1:00
(3) La Course Autour du Monde

1:30
(5) Golf: "Joe Garagiola Tucson Open" Coverage of the semi-final round in this tournament from Randolph Municipal Golf Course in Tucson, Arizona.

2:30
(4) Auto Racing: (Season Premiere) Coverage of the International Race of Champions featuring a field of eight NASCAR stock car drivers, from the Michigan International Speedway.
(13) Wrestling

3:00
(5) College Basketball: Arizona at UCLA
(7) CBS Sports Special: Coverage of auto racing's NASCAR Spring Championships from Daytona, Florida.
(8) Wrestling

3:30
(4) Professional Bowlers Tour: Live coverage of the $90,000 Dutch Masters Open from the Sunnybrook Bowl in Detroit, Michigan.
(7) Sports Spectacular: Coverage of the Daytona "500" Qualifying Races from the International Speedway in Daytona, Florida; World Cup Skiing from Aren Switzerland; Part I of the World Weightlifting Championships from Turku, Finland.

4:00
(8) Wide World Of Sports: Featured events include: the Molson - Kawasaki Snowmobile Classic races from Wasaga Beach, Ontario; World Sprint speed skating from Germany; cross-country skiing from Muskoka, Ontario; and a film report on the preparations for the 1980 Olympic Games in Lake Placid.

5:00
(2)(6) NHL Hockey: New York Islanders at Vancouver Canucks
(4) Wide World Of Sprts: Live coverage of a 10-round heavyweight boxing match between Duane Bobick and John Tate from Indianapolis, Indiana; World Sprint Speedskating Championships from Inzell, West Germany; World Speedway Motorcycle Races from London, England.

EVENING

11:22
(2) Canada Games Report: Ernie Afaganis recaps the day's highlights.

1:30
(7) WCT Tennis: "$320,000 Challenge Cup"

MORNING

9:00
(7) Daytona 500: Live coverage of the annual Daytona 500 mile NASCAR car race, from the International Speedway in Daytona, Florida.

10:00
(5) College Basketball: Louisville vs. Duke at Charlotte, North Carolina

SUNDAY
AFTERNOON

12:00
(5) Golf: "Joe Garagiola Tucson Open" Coverage of the final round in this tournament from Randolph Municipal Golf Course in Tucson, Arizona.

12:45
(7) NBA Basketball: Regional coverage of Chicago Bulls at Kansas City Kings; Washington Bullets at Seattle SuperSonics.

1:00
(4) The Superstars: Top male athletes compete in a variety of sporting events in this second round of the Men's Finals from Freeport in the Bahamas.

2:00
(2) Curling: Ed Lukowich vs. Bob Nichols
(5) SportsWorld: Coverage of the San Diego Invitational Track Meet from San Diegon California; Men's World Cup Professional Surfing Championships from Oahu, Hawaii.

2:15
(4) International Championship Boxing: Live coverage of the WBA World Junior Lightweight Championship with Sammy Serrano vs. contender Diablito Valdez in a 15-round bout from San Juan, Puerto Rico.

3:00
(2) Canada Games Report: The events of the past week's 1979 Jeux Canada Winter Games are recapped.

3:30
(4) Wide World Of Sports: Coverage of the World Sprint Speedskating Championships from Inzell, W. Germany; Winternational Drag Race competition from Pomona, California; Women Master's Surfing Championship from Oahu, Hawaii.
(13) Wrestling

4:00
(2) Canadian Superstars: Famed Canadian sports figures participate in competitions involving gymnastics, chin-ups and squat thrusts.

5:30
(9) Soccer Made In Germany

EVENING

7:00
(11) NHL Game Of The Week: Highlights of the finals of the Soviet hockey series are presented.

11:00
(13) Sports Page

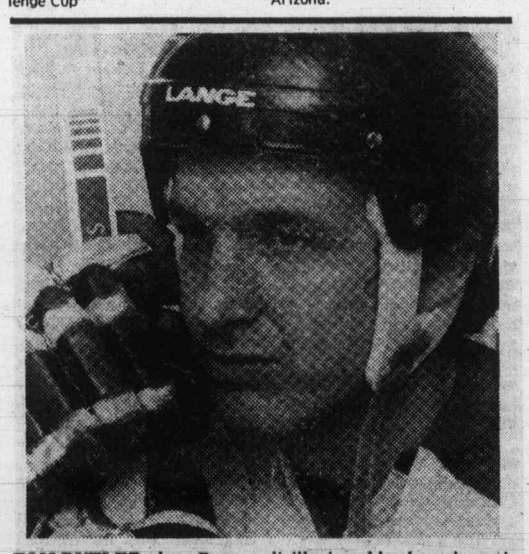

TOM BUTLER plays Bear, a disillusioned hockey player in Cementhead, the first episode in the For the Record series of hard-hitting, topical dramas. Telecast on CBC-TV on Sunday, Feb. 18 at 9 p.m., the one-hour film also stars Ken James, Kate Lynch, and Marty Short. Featured in his acting debut is ex-Toronto Maple Leaf, Eric Nesterenko.

(Continued on page 5)

Looking at Stars

By RUTH THOMPSON

England's legendary **Lord Lew Grade** (who puts even new acquaintances at ease with, "Just call me Lew,") paused in New York en route to Hollywood to view a Public Library display of costumes from his "Edward the King" production, which is nearing the mid-point of its popular Wednesday night run on the so-called "fourth network."

Lew Grade

Lew, who is the board chairman of ITC Entertainment, reeled off the titles of a half-dozen films, which are in various stages of development, then — like a good father who loves all his children — turned again to the topic of his sumptuous TV biography of Edward VII.

Lew just knew it would be a success, he told us, because its U.S. premiere happened, "On the most important and moving day of my life. I was with **Pope John Paul II**, and everything, everything was wonderful.

"I was . . . honored." And indeed he was, in unprecedented fashion. In what is reported to be the first time in 800 years, the pope personally conferred the church's highest honor, the Order of St. Sylvester, to a non-Catholic. The pope also spoke words of praise for the film, "Jesus of Nazareth," which Lew produced at the suggestion of the late **Pope Paul VI.**

Lord Grade produces both "The Muppet Show" and "Bonkers" for TV — when he's not busy with films and individual television projects.

An amazing man, Lew.

In theatrical circles he is known as creative, canny and so honorable you don't need a contract. His word is his bond.

If at first you do succeed, then try, try again," is the networks' new twist for an old cliche.

This is the week that ABC airs the first episodes of "Roots: The Next Generations." The reputed cost of the new miniseries of $18 million, or triple the original figure, but worth it if the episodes prove the audience magnet that the originals were. "Roots" was the most-watched television show of all time.

Definitely more of a gamble (but maybe a good one?) is NBC's signing for a successor series to "From Here to Eternity" even before the miniseries version airs. **Natalie Wood**, the major star of the first round, won't go the series route, but **Bill Devane**, as the amorous sergeant (played in the original 1954 movie by **Burt Lancaster**), is already committed. So are **Roy Thinnes** and **Kim Basinger.**

NBC also plans a continuation of "Rich Man, Poor Man," which helped keep **ABC at the top of the ratings for two go-rounds.** No Rudy Jordache front and center, however, in the NBC version. Under the title "Beggerman Thief," the **Irwin Shaw** saga will focus on the children of Rudy and Tom.

John Forsythe, the off-screen voice of Charlie in "Charlie's Angels," gets his own identity back this week. He has been named the sole American member of the International Jury for Dramatic Programs at the Television Festival of Monte Carlo.

Presumably next Saturday night he'll check in at the palace for the gala presentation of Nymph Awards to the winners by **Prince Rainier** and **Princess Grace** of Monaco.

John Travolta, tottering toward 25, has just sprouted a beard. **Sean Cassidy**, now edging towards 21, has chopped a couple of inches off his locks. How big a void do they leave on the teen scene by insisting on growing up?

Nothing a new candidate can't fill, believe the program wizards at CBS who have just signed a genuine teen-ager, 17-year-old **Leif Garrett**, for his first TV special. A former child actor, Leif has just hit the charts with a new album, "Feel the Need," and is being touted as a variety star of the future.

LYRICAL SURVEY

A visual and lyrical survey of French Impressionist Claude Monet's work is presented in MONET on Wednesday, Feb. 21, at 10:30 p.m. on Channel 9.

Monet shuns lengthy explanations of the painter's works. Instead it allows the viewer to enjoy the artist's vision of light. With Sibelius' Symphony No. 7 in C as background music, the program gives viewers close-up looks at some of his greatest works: scenes of French harbors, the countryside and his garden.

Uniting sky, water, earth and man, Monet captured a universal world on canvas. Creating light through color and brush strokes, he guided art into a new era.

The program does not attempt to educate the audience in the techniques of impressionism. Instead, its aim is to envelop the viewer in a mood and ambiance that reflects the paintings.

Soap Opera Launches Therapy Course for Troubled Marriages

By JOHN GOUDAS

Care to sit in on a group therapy course for troubled marriages? Then tune in General Hospital of all places, the first soap opera to experiment with free-wheeling, improvised therapy sessions.

Dr. Irene Kassoria, a real-life psychologist, is in charge of the five sessions involving Dr. Leslie Webber (Denis Alexander), and other beleaguered couples, airing once a week during the current month of February.

As GH fans know, Dr. Leslie Webber needs help badly if her marriage to staunch Dr. Rick Webber stands a ghost of a chance. Poor Leslie was reduced to telling lies to spare her daughter Laura a murder rap for killing a 40-year-old lover. But it didn't work, and the truth came out in court last fall. Daughter Laura is no longer behind bars, but Leslie might as well be as far as her husband, Rick, is concerned. In living a lie, she severely damaged her marriage.

To solve this dilemma, producer Gloria Monty initiated group therapy sessions on camera under Dr. Irene Kassoria. The show's writers designed new characters, such as the high school football star who married too early and the teenager who accused her parents of keeping her caged up. Every member of the group has a problem that relates directly to Leslie Webber, but the content is completely improvised while the cameras grind away.

"You watch people escape all the emotional traps, you see barriers being erected, facades moved into place — things we all do," says Denise, an actress who isn't **thrown by improvising.**

"I found Leslie saying 'Oh, I'm sorry,' apologizing all the time," Denise revealed. "I was unaware until Dr. Kassoria called me on it. Toward the end, Leslie went into her automatic sorry routine, then caught herself and admitted she was not sorry. We had learned something."

The five therapy sessions were shot in one day from 7:30 a.m. to 8:30 p.m. Denise was allowed to read the general outline, but the guest actors like Mary Ann Mobley were merely briefed on the character they were playing and his or her problems.

Since Denise's Leslie was the focal point, a camera stayed on the actress all day. She was never off, meaning Denise had to be wary of her energy level, and keep her performance up. There aren't many Hollywood performers who have faced this "acting" situation.

Denise Alexander

Ariane Munker

Miss Alexander has never been in therapy, an obvious point to Dr. Kassoria, who said, "I knew you were a 'newie' the minute you waked in."

As the "newie," Denise was highly impressed with Dr. Kassoria's positive approach designed to break facades, the negative attitudes, and the withdrawals of the group.

Finally, the therapy sessions, said Denise, "taught me so much about acting. How to flesh out a scene without a script. But, I'm bushed and I need a rest."

Channel Chatter. Lovely Ariane Munker (she's Melinda Gray in As the World Turns) will be the 1979 Winter Carnival Queen at Grossinger's in New York's Catskill Mountains, during the weekend of March 2-4. Fans in the area are advised to skate, ski or slalom by to greet the soap star . . . Astute credit watchers probably have noted there are currently two Toms with practically the same last name appearing on two different soaps. Actually, Thomas MacGreevy, who hails from Ireland, is currently playing Tom Desmond in Ryan's Hope while Tom McGreevey (notice it's Mc, not Mac) play guest roles on other soaps. Tom Mc played the minister who married Eddie Aleata and Dory Patten in Love of Live some time ago and he's back on the show — going from minister to sinister — playing the thug who beat up poor Ray Slater . . . If you're a Wayne Tippit fan (he's Ted Adamson in Search for Tomorrow), you can catch him in a role on the CBS Late Movie presentation of Rockford Files segment titled Portrait of Elizabeth slated to air Wednesday, February 21 . . Arthur Burghardt, who plays Dr. Jack Scott in One Life to Live, is appearing as the legendary Paul Robeson in the hard-hitting Broadway play, Are You Now Or Have You Ever Been? It's a fine role in a very provocative play.

Plot Portents. Chris is serious about marrying Mary on Days of Our Lives. He now has Bob Anderson's blessing, so perhaps the love-hate relationship will have a happy ending, after all. Nobody knows how stable Trish really is, so the chances of her running off with young Scott have to be considered. Stephanie's news that she intends to marry David also unsettles Trish, and the presence of Samamtha in town for Marlena's wedding to Don has locals on edge — particularly Don, who's conditioned to expect the worst from Samantha.

Poor Liz is still stunned by the deception of Jill and Stuart Brooks on The Young and the Restless. Freed from Kay, Derek wants to marry Jill, but it's too late. Lorie tries to hide her envy of sister Leslie's giving birth to Lance's child, while Vanessa preens in the background. As for Kay Chancellor, now that she's well again, everybody better watch out!

Delia twists the knife in Pat's side concerning **Tom and Faith in Ryan's Hope.** All is not well at the Colridge house, and Jack and Siobhan are trapped in the basement of a tenement building.

Erica's deceptions are bottomless, but Tom is beginning to see the light on All My Children. A delirious Chuck tells Donna something she doesn't want to hear. Devon and Wally, alone on a snowy night, find their lives rapidly changing.

Raven and Logan's budding relationship hits a definite snag in Edge of Night. Margo agrees to put the descpicable Wade Meecham in his place and has startling — really startling — revelation involving April.

There's a surprise witness in the Margo Dane murder case in One Life to Live and it sets Llanview on its ear! Alas, the one person who can help Vicki disappears.

If you are serious about heating with wood — SEE US FIRST!

The STOVE SHOP
733A Goldstream Ave.
Victoria (Langford) B.C.
478-0322
CLOSED MONDAYS
2-24

TOP QUALITY

MECHANICAL WORK AND SERVICE

ALL MAKES AND MODELS AT

COMPETITIVE PRICES

OUR STAFF IS WELL QUALIFIED TO REPAIR YOUR CAR REGARDLESS OF ITS MAKE, WITH GUARANTEED PARTS AND WORKMANSHIP.

382-9121 DL 572A

1010 YATES ST., VANCOUVER AT JOHNSON 2-17

PLIMLEY

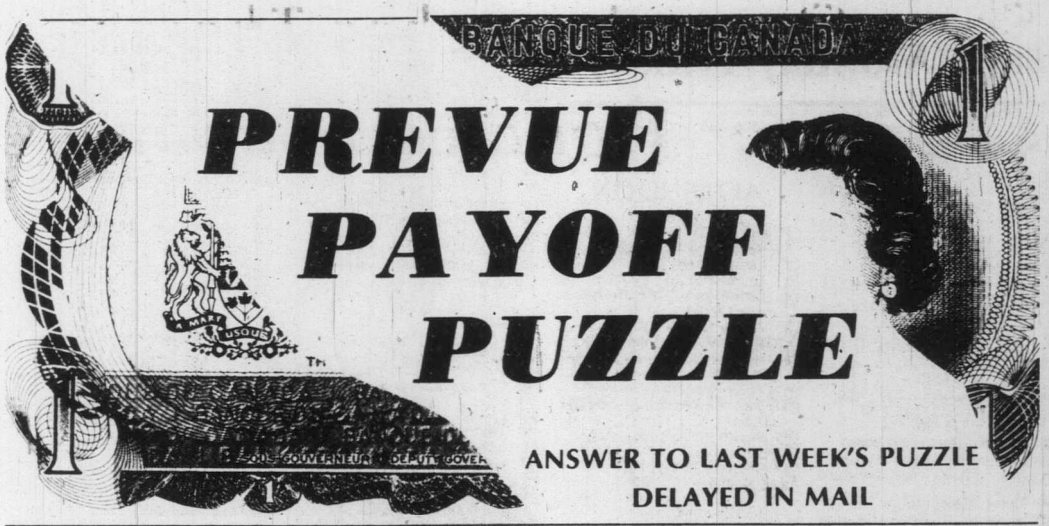

ANSWER TO LAST WEEK'S PUZZLE DELAYED IN MAIL

CONTEST RULES

1. Solve the Prevue Payoff Puzzle by filling in the missing letters to make the words that you think best fit the clues. To do this read each clue carefully.

2. Check the word list. It has all the correct answers plus some you will have to eliminate.

3. You need not be a subscriber to this newspaper in order to enter. You may submit as many entries as you wish on the entry blank printed in this newspaper or exact-sized, clear, hand-drawn facsimiles of the printed entry blank. NO MECHANICALLY PRODUCED, PRINTED, MIMEOGRAPHED, etc. copies of the entry blank will be accepted. Each entry must contain the contestant's name, address and phone number or it will not be accepted.

4. Anyone is eligible to enter this contest except employees (and members of their families) of Victoria Press Ltd.

5. All entries MUST be mailed and bear a postmark. The paper is not responsible for entries lost or delayed in the mail. Entries for each week's contest not received for judging by 12 noon the following Wednesday are not eligible.

6. To qualify you must write your answer to one of the clues on the outside of the envelope. See coupon for instructions.

7. Prevue will award the current prize to the contestant who sends in an all correct solution. If more than one all correct solution is received the prize money will be shared equally. If no all correct solution is received, $50 will be added to the following week's prize.

8. There is only one correct solution to each puzzle and only the correct answer can win. The decision of the judges is final and all contestants agree to abide by the judges decision. All entries become the property of Prevue. Only one prize will be awarded to a family unit.

9. Everyone has the same opportunity to win for EVERY QUALIFIED ENTRY WILL BE CHECKED and the winner announced. No claiming is necessary.

10. Entries must be mailed to Prevue Payoff Puzzle, Victoria Press Ltd., Box 300, Victoria, B.C. V8W 2N4: One entry per envelope.

11. Prevue reserves the right to correct any typographical errors which may appear during the puzzle game.

12. Puzzle clues may be abbreviated and such words as AN, THE and A omitted.

PREVUE PAYOFF PUZZLE is the intriguing word puzzle game the whole family will enjoy and have an opportunity to win a big cash award every week! THIS CROSSWORD is not a draw. It tests your knowledge of words and pays off for EVERY correct solution. All you have to do is complete each of the words in a criss-cross format. Clues are provided . . . even a work list which has all the correct answers, plus some you'll have to eliminate. But there are no trick words or guessing . . . careful thought will make you a winner! So start and play today!

PLEASE NOTE: EACH ENTRY MUST BE IN A SEPARATE ENVELOPE

CLUES ACROSS

7. Given a bouquet on a public occasion, it is only proper for a celebrity to say "Thank you" —.
9. Color of bronzed skin.
10. Form of address.
11. Short for "modern."
14. An old-fashioned butler would be surprised if his employer — him sit down and have a drink.
17. There is very commonly a need for — treatment.
18. When you meet such a type, you may well take an instant dislike to him.
19. An alcoholic drink.
20. Observed.
21. In the world of agriculture, to — rich soil is hardly difficult.
22. In the garden, you may sometimes see birds — on what seems very flimsy or precarious support.
23. Generally speaking, nobody need worry about the kind of — children receive in orphanages.
25. May badly need a lot of work done on it before a prospective tenant feels happy about moving in.
26. Not a controlled and orderly thing to do.

CLUES DOWN

1. To a child, a governess may be the — individual who lays down the law in certain respects.
2. Great periods of time.
3. In a way that's almost dramatic, it may build up to a sort of climax.
4. To raise a blind may — sunshine into a room.
5. When an athlete is all set for this, he doesn't want a false start.
6. Vital fluid.
8. A long way.
11. Would be expected to put up a good show in a fight.
12. Such work is easy enough to criticize.
13. The bigger the — of a building, the more space is involved.
15. The phrase "— of composition" would probably bring to mind people like Beethoven and Bach.
16. Large amount.
21. Common insect.

WORD LIST

ACID	GRATEFULLY	REST
AGES	GRIM	ROOF
ANT	GUN	ROOM
AVID	HAIR	RUN
BADE	LET	SEEN
BLOOD	MADE	SITE
CARE	MARINER	SIZE
DEFECTIVE	MARINES	STRAGGLE
DETECTIVE	MASTERS	STRUGGLE
FAIR	MASTERY	TALE
FAR	MILLION	TAN
FARE	MISTER	TELL
GALE	MOD	TILL
GET	NEST	TRIM
GRACEFULLY	PRIM	WINE

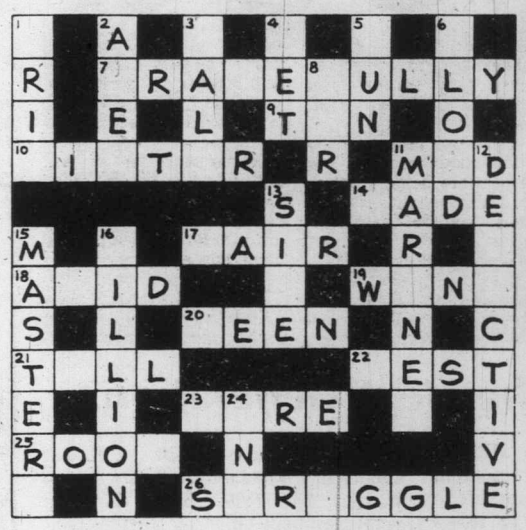

MAIL TO

PREVUE PAYOFF PUZZLE
VICTORIA PRESS LTD.
BOX 300.
VICTORIA, B.C.
V8W 2N4

IMPORTANT
TO QUALIFY WRITE YOUR
Answer to "21 ACROSS"
ON THE OUTSIDE OF YOUR ENVELOPE

NAME .....

ADDRESS .....

.....

..... PHONE .....

No registered letters or letters without the required 14 cents postage will be accepted for judging in this contest.

TV MAILBAG

By THOM MEAD

HOLLYWOOD — The TV Mailbag:

Q. One of the best shows this season is "The Paper Chase." How about some background information on Jonathan Segal, who plays Jonathan Brooks. — L.C., Chapsville, Pa.

A. Jonathan Segal was born on July 8, 1953, in New York City but attended school in Southern California. From childhood, he was exposed to the show business influence of his father, the late Emmy Award-winning director Alex Segal, and his mother, Ruth, a former actress and theatrical manager.

After undergraduate work at the University of Oregon, UCLA and USC School of Drama, he headed for New York and studied at the Herbert Berghof Studio. He also landed roles in the Off-Broadway plays, "Penetration Flats" and "Carcass Chrome." A longtime guitar player, Segal performed as a singer-musician in nightclubs in Greenwich Village and Falmouth, Mass., while continuing his New York studies.

His first television role was a small one in the "CBS Playhouse 90" production of Ignmar Bergman's "The Lie,' directed by his father. Since then, he has acquired credits in "Medical Story,' "General Hospital," "A Love Affair" and "Quincy," where he has a recurring role as a lab technician.

Segal, who is 5-foot-10, weighs 160 pounds and has brown hair and brown eyes, describes himself as an aficionado of all water sports, tennis, horseback and bicycle riding.

He is single and lives in pacific Palisades, Calif.

Q. I would like to be able to write to Phil Harris. I met him in a market in San Francisco recently where he was shopping with a friend. I'd like to write him, so could I have his address? — A.C., San Francisco, Calif.

A. I am told that if you just write him in care of Palm Springs, Calif., a letter will get to him.

Q. While I enjoy McLean Stevenson, his "In the Beginning" comedy show was among the worst to appear this past fall and subsequent cancellation was justified. What is he doing now? — B.W., Cortland, Ohio.

A. Stevenson is making another go at a comedy series but on another network. In late January, he began appearing on NBC series called "Hello Larry," a comedy about a radio talk show host.

Q. As an avid PBS fan, I was wondering if they will reshow that outstanding multi-part drama "I, Claudius?" — E.B.J., Monroe, N.Y.

A. A PBS spokesperson said the Masterpiece Theatre production will be repeated sometime this spring or early summer.

Q. Please settle a dispute I'm having with my husband. He claims my favorite actor, Burt Reynolds, was a regular on the long-time series "Gunsmoke." I say he's wrong because I would remember seeing him in the show. Who's right? — T.J., Hanover Park, Ill.

A. Burt Reynolds played the blacksmith in "Gunsmoke" during the mid-1960s.

Questions of general interest will be answered in the column. Volume of mail prohibits personal replies. Inquiries should be sent to Thom Mead, Prevue, Victoria Press, 2621 Douglas St., Victoria, V8W 2N4.

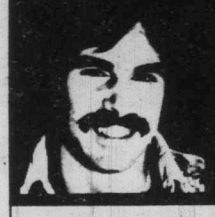

Cosmetic surgery's newest solution: skin grafts for **hair.**

An amazingly simple surgical hair replacement procedure that is 100% tissue compatible, and is guaranteed.

Closed system. No foreign material: sutures, prolene, wires, retainers or synthetic hair are embedded and left in the scalp, with risk of infection.

Plastic surgeons. Two internationally known surgeons helped to develop this advanced technique of anchoring hair to the scalp by using skin grafts that will last a lifetime.

Your own scalp. Part the hair and see your own scalp.

Undetectable. Hair that looks so natural it appears to be growing from your scalp. It's not, but you'll be the only one that knows.

More and more professional people, politicians, doctors, etc., are discovering this unique foolproof method that overcomes the disadvantages of all previous hair replacement methods, both medical and non-medical.

For complete information plus exciting booklet with 36 actual colour photographs write to:

Look International Enterprises Inc.
Ste. 1510, 625 Howe Street,
Vancouver, B.C., Canada V6C 2T6
Phone: (604) 682-5831

New York
San Francisco
Seattle

NAME _____
ADDRESS _____
_____
PHONE _____ AGE _____

Look

DAYTIME Programs (Monday-Friday)

MORNING

5:50
(12) PTL Club

6:00
(4) P.M. Northwest
(6)(8) University Of The Air
(7) Eye On The Northwest ZMon)
(7) Dialogue (Tue, Fri)
(7) Christopher Closeup (Wed)
(7) Human Dimension (Thu)
(11) 700 Club

6:05
(5) With This Ring (Mon)
(5) Signs Of Life (Tue, Thu)
(5) Davey And Goliath (Wed)
(5) Sacred Heart (Fri)

6:20
(5) Down To Earth

6:25
(5) KING 5 Presents (Mon)
(5) Gardening With Ed Hume (Tue)
(5) How Come? (Wed)
(5) Great American Game (Thu)
(5) It's About Time (Fri)

6:30
(4) Not For Women Only
(6) Daybreak
(7) Captain Kangaroo
(8) Romper Room

6:50
(12) News

6:55
(5) Shape Up With Sparling

7:00
(4) Good Morning America
(5) Today
(6)(8) Canada A.M.
(11) Porky Pig And Friends
(12) Monday Morning (Mon)
(12) Tuesday Morning (Tue)
(12) Wednesday Morning (Wed)
(12) Thursday Morning (Thu)
(12) Friday Morning (Fri)
(13) Sports Page

7:25
(5) News

7:30
(5) Today
(7) Superman
(11) Hanna Barbera Cartoons

8:00
(7) Monday Morning (Mon)
(7) Tuesday Morning (Tue)
(7) Wednesday Morning (Wed)
(7) Thursday Morning (Thu)
(7) Friday Morning (Fri)
(11) Little Rascals
(12) Frisky Frolics
(13) The Flintstones

8:25
(5) News

8:30
(2) It's Happening
(5) Today
(11) New Zoo Revue
(13) 100 Huntley Street

8:45
(2) Friendly Giant

9:00
(2) Marketplace (R) (Mon)
(2) Coronation Street (Tue, Thu)
(2) Pacific Report (Wed)
(2) Fifth Estate (R) (Fri)
(3) En Mouvement
(4) Boomerang (Mon, Wed)
(4) Dusty's Treehouse (Tue, Thu, Fri)
(5) Seattle Today
(6)(8) Best Of Webster
(7) Donahue
(9) Sesame Street
(11) Family Affair
(12) Dick Van Dyke

9:15
(3) Les Oraliens (Mon, Thu)
(3) Les 100 Tours de Centour (Tue, Fri)
(3) L'Evangile en Papier (Wed)

9:30
(2) Ombudsman (R) (Mon)
(2) CBC Newsmagazine (Tue)
(2) Quality Of Life (Thu)
(3) Passe-Partout
(4) Edge Of Night
(11) Dick Van Dyke
(12) The Price Is Right

10:00
(2) British Columbia Schools (Mon, Thu)
(2) Canadian Schools (Tue, Fri)
(2) Western Schools (Wed)
(3) Une Fenetre dans Ma Tete (Mon)
(3) Animagerie (Tue, Thu)
(3) Tam Tam (Wed)
(3) La Boite a Lettres (Fri)
(4) Happy Days (R)
(5) High Rollers
(7) All In The Family (R)
(9) Electric Company (R)
(11) Andy riffith
(13) Ed Allen

10:15
(3) Virginie (Mon, Fri)
(3) Minute Moumoute! (Tue, Thu)
(3) You Hou (Wed)

10:30
(2)(6) Mr. Dressup
(3) Magazine-Express
(4)(13) $20,000 Pyramid
(5) Wheel Of Fortune
(7)(12) Love Of Life
(8) Definition
(9) Freestyle (Mon)
(9) Once Upon A Classic (Tue)
(9) Song Bag (Wed, Fri)
(9) The Draw Man (Thu)
(11) Mike Douglas

10:45
(9) Vegetable Soup (Wed, Fri)
(9) Hands On (Thu)

10:55
(7)(12) CBS News

11:00
(2) Sesame Street
(3) Les Trouvailles de Clemence (Mon-Thu)
(3) Terre et Moissons (Fri)
(4)(13) Family Feud
(5) Jeopardy
(6) Barton And Company
(7) The Young And The Restless
(8) What's Cooking
(9) Music (Mon)
(9) Let's All Sing (Tue, Thu)
(9) Gather 'Round (Wed, Fri)
(12) 700 Club

11:15
(9) Vegetable Soup (Tue, Thu)
(9) Discovering (Wed, Fri)

11:30
(3) Artisans Quebecois (Mon)
(3) Le Monde en Liberte (Tue)
(3) Mon Pays, Mes Amours (Wed)
(3) Action Sante (Thu)
(3) Au Pays de l'Arc-en-Ciel (Fri)
(4)(13) Ryan's Hope
(5) Password Plus
(7) Search For Tomorrow
(8) Mad Dash
(9) Planet Of Man (Mon)
(9) Hands On (Tue)
(9) Short Story (Wed, Fri)
(9) Wonderama (Thu)

11:45
(9) The Draw Man (Tue, Fri)
(9) Map And Globe Skills (Wed)

11:50
(9) Book, Look And Listen (Thu)

AFTERNOON

12:00
(2)(6)(7)(8)(11) News
(3) Vers l'Aventure (Mon)
(3) Lassie (Tue)
(3) Toumai (Wed)
(3) Demetann la Petite Grenouille (Thu)
(3) Prince Noir (Fri)
(4)(13) All My Children
(5) Hollywood Squares (Mon, Wed-Fri)
(5) To Be Announced (Tue)
(9) The Shakespeare Plays (Mon)
(9) Planet Of Man (Tue, Fri)
(9) Nova (Wed)
(9) Rainbow's End (Thu)
(12) Donahue

12:08
(2) Switzer Unlimited

12:15
(6) Ida Clarkson

12:30
(2) Search For Tomorrow
(3) Les Coqueluches
(5) Days Of Our Lives
(7) As The World Turns
(8) Alan Hamel
(9) Vegetable Soup (Tue, Thu)
(9) Book, Look And Listen (Fri)
(11) Adam-12

12:45
(9) Song Bag (Tue)
(9) Map And Globe Skills (Thu)
(9) Wonderama (Fri)

1:00
(2) CBC News
(4) One Life To Live
(6) Marcus Welby, M.D.
(9) Discovering (Tue, Fri)
(9) Vegetable Soup (Wed)
(9) Song Bag (Thu)
(11) Movie
(12) All In The Family (R)
(13) Vancouver (R)

1:05
(2) Bob McLean

1:15
(9) Let's All Sing (Tue)
(9) Hands On (Wed, Thu)
(9) Vegetable Soup (Fri)

1:30
(3) Le Telejournal
(5) The Doctors
(7) Guiding Light
(8) Adam-12
(9) Map And Globe Skills (Tue)
(9) The Draw Man (Wed, Fri)
(9) Let's All Sing (Thu)
(12) M.A.S.H (R)

1:35
(3) Femme d'Aujourd'Hui

1:45
(9) Gather 'Round (Tue, Thu)
(9) Let's All Sing (Wed, Fri)

2:00
(2) Edge Of Night
(4) General Hospital
(5)(8) Another World
(6) School Broadcasts
(9) Short Story (Tue, Wed)
(9) Planet Of Man (Thu)
(9) Rev. Jesse Jackson (Fri)
(12) Love Experts
(13) Mary And Michael (Tue, Fri)

2:15
(9) The Draw Man (Tue)
(9) Song Bag (Wed)

2:30
(2)(6) Beyond Reason
(3) D'Amour et d'Eau Fraiche (Mon)
(3) Cinema (Tue, Thu)
(3) Le Temps de Vivre (Wed)
(3) Les Ateliers (Fri)
(7) M.A.S.H (R)
(9) Wonderama (Tue)
(9) Planet Of Man (Wed)
(9) Once Upon A Classic (Thu)
(12) Tic Tac Dough
(13) Party Game (Tue, Wed, Fri)

2:45
(11) Cartoons

2:50
(9) Book, Look And Listen (Tue)

3:00
(2)(6) Take 30
(4) Merv Griffin
(5) Movie (Mon, Wed-Fri)
(5) Young People's Special ZTue)
(7) Dinah!
(8) Movie
(9) Over Easy
(11) Popeye
(12) Match Game '79
(13) Rocket Robin Hood

3:30
(2)(6) Celebrity Cooks
(3) Au Jardin de Pierrot (Mon)
(3) Fanfreluche (Fri)
(5) Unicorn Tales (Tue)
(9) Consumer Survival Kit (Mon)
(9) Julia Child And Company (Tue)
(9) Book Beat (Wed)
(9) Vegetable Soup (Thu)
(9) Speakout (Fri)
(11) Banana Splits
(12) My Three Sons
(13) Spiderman

3:45
(3) Les Chiboukis (Mon)

4:00
(2) Charlie Chaplin
(3) Bobino
(4) Six Million Dollar Man
(5) Special Treat (Tue)
(6) Sanford And Son
(7) EveryDay
(9) Sesame Street
(11) Krofft Superstars
(12) Funorama
(13) Petticoat Junction

4:30
(2) Catch Up! (Mon)
(2) Pencil Box (Tue)
(2) Magic Lie (R) (Wed)
(2) What's New? (Thu)
(2) Friday Afterschool (Fri)
(3) Le Gutenberg (Mon)
(3) Les Contes Orientaux (Tue)
(3) Le Grenier (Wed)
(3) Pop Citrouille (Thu)
(3) Es-Tu d'Accord? (Fri)
(6) The Price Is Right
(11) Leave It To Beaver
(12) Gilligan's Island
(13) Hollywood Squares

5:00
(2) The Partridge Family
(3) L'Heure de Pointe
(4)(7)(13) News
(5) Carol Burnett And Friends
(8) Six Million Dollar Man (Mon, Tue, Thu, Fri)
(8) That's Hollywood (Wed)
(9) Mister Rogers (R)
(11)(12) I Love Lucy

5:30
(2) All In The Family (R)
(5) News
(6) Vancouver Island News
(8) NHL Hockey (Wed)
(9) Electric Company (R)
(11) The Partridge Family
(12) Andy Griffith

Roots II: The Next Generations

Four of the people credited with the success of the 14-hour continuation sequel to Roots. Filmed (from left to right) when shooting began on Roots II: The Next Generations, are Richard Thomas as Jim; David Wolper, producer; Alex Haley, author of Roots; and Henry Fonda as Col. Frederick Warner. The series will be shown in seven two-hour episodes starting Sunday, Feb. 18, at 8 p.m., on channels four and 13.

Low Cost
Storm Windows
do it yourself
or installed
386-7643
Ark Solar
2666 Quadra Street, Victoria.
12-8

CABLE 10 CABLEVISION VICTORIA

PETER POLLEN VISITS CABLE TEN

Charles Barber interviews former Victoria Mayor Peter Pollen on a programme produced by the Community Planning Association of Canada. "TUESDAY AT NINE" with Peter Pollen begins

FEB. 20th at 9 P.M. on CABLE TEN VICTORIA

2-17

CABLE 10 CABLEVISION VICTORIA

SATURDAY: Complete TV Program—Feb. 17

MORNING

5:50
(12) Agriculture U.S.A.

6:00
(6)(8) University Of The Air

6:20
(12) Anchor

6:30
(4) Viewpoint On Nutrition
(5) Bay City Rollers
(6)(8) Dale Harney
(7) Idea Thing
(11) News

6:50
(12) News

7:00
(4) Scooby Doo
(5) Yogi's Space Race
(6) Asian Cinema
(7) Dialogue
(8) Cross Country Ski School
(11) A Better Way
(12) Frisky Frolics
(13) Sports Page

7:30
(4) Fangface
(5) Fantastic Four
(7) J.P. Patches
(8) Joys Of Collecting
(11) Public Policy Forum

8:00
(2) Parade
(3) L'Ecole de Ski de Randonnee Sun Life
(4) Superfriends
(5) Godzilla Super 90
(7) Popeye
(8) Red Fisher
(9) Sesame Street (R)
(13) Little Rascals

8:30
(3) Passe-Partout
(6) Wrestling
(8) Gastown Gang
(11) Farm - City Forums
(12) King Kong
(13) Flash Gordon: "Flash Gordon Conquers The Universe"

9:00
(2) Just William: "Violet Elizabeth Wins - Captain Nemo" (R)
(3) Candy
(7) Bugs Bunny - Road Runner
(8) Circle Square
(9) Mister Rogers (R)
(11) Metro Outlook
(12) Groovie Ghoulies
(13) Dr. Who: "Dr. Who And The Inferno"

9:30
(2) Peanuts And Popcorn: "One Hour To Zero"
(3) Les Aventures de Pinocchio
(4) Scooby's All-Stars
(5) Daffy Duck
(6) Jerry Falwell
(8) Let's Go: A program for youngsters, created by children themselves and providing unlimited opportunities to learn about their world.
(9) Once Upon A Classic: "John Halifax, Gentleman" After John saves Abel's business, he and Phineas go on a holiday where John falls in love. (Part 2)
(11) Peoples And Customs
(12) Amazing Chan And The Chan Clan
(13) Movie: ★★ **"Swiss Miss" (1938) Stan Laurel, Oliver Hardy. Hardy tries to serenade his love for a woman while Laurel plays the tuba.**

10:00
(3) Mordicus
(5) Fred And Barney
(8) George: "George's New Friend" George comes to live with his new master, an airline pilot who finds that a 250-pound St. Bernard doesn't allow him to lead his formerly carefree life too often.
(9) Studio See: "Pizza" St. Louis kids operate their own restaurant; a South Carolina family runs a vineyard.
(11) Fishin' Hole
(12) Penelope Pitstop

10:30
(2)(6) Track: The Edmonton Journal Indoor Games in track and field are presented from the Edmonton Coliseum; scheduled participants include Canadian Debbie Brill, John Walker of New Zealand and Mike Tully of the United States.
(3) Les Heros du Samedi
(4) Pink Panther
(5) The Jetsons
(7)(12) Tarzan - Super Seven
(8) Kidstuff: a program for preteens designed to both educate and entertain.
(9) Vegetable Soup
(11) Outdoors

11:00
(4) Weekend Specials: "The Contest Kid" A young boy wins the services of a high-toned valet in a magazine contest. (R)
(5) Buford And The Galloping Ghost
(9) Chemical Dependencies And Society
(11) Nashville On The Road
(13) Inside Track

11:30
(3) Telejeans
(4) American Bandstand
(5) Fabulous Funnies
(8) Showbiz
(9) Chemical Dependencies And Society
(11) The Outdoorsman
(13) 100 Huntley Street

AFTERNOON

12:00
(3) La Semaine Parliamentaire a Ottawa
(5) Vegetable Soup
(7)(12) Space Academy
(8) Feel Like Dancin'
(9) Footsteps: "And We Were Sad, Remember?" Amos, Jeanie, Allison and Christopher learn to accept the finality of death.
(11) Movie: ★★½ **"Muscle Beach Party" (1964) Frankie Avalon, Annette Funicello. A wealthy woman idles away her time, money, and affections on muscle men at the beach.**

12:30
(2)(6) Curling: Rick Folk vs. Ed Lukowich
(4) Bonkers!
(5) Americans
(7)(12) Fat Albert
(9) Anyone For Tennyson?: "In Praise Of The Lord" The First Poetry Quartet observes Holy Week with poems of faith and devotion in a church setting. Selections include works by William Ernest Henly and John Milton.

1:00
(3) La Course Autour du Monde
(4) Action: Inner City
(7) Ark II
(8) C.I.A.O.
(9) Movie: ★★★★ **"M" (1931) Peter Lorre. Directed by Fritz Lang. Police paralyze the activities of the underworld as they search Dusseldorf for a psychotic child murderer.**
(12) Outlook
(13) In Private Life

1:30
(2) Mr. Chips: Project: A Dry Sink.
(4) F Troop
(5) Golf: "Joe Garagiola Tucson Open" Coverage of the semi-final round in this tournament from Randolph Municipal Golf Course in Tucson, Arizona.
(6) Maturity: The Golden Years
(7) 30 Minutes: Betsy Aaron reports on movie ratings; Christopher Glenn looks at a high school group's visit to China. (R)
(8) McGowan And Company
(12) Perspective
(13) Money Talks

2:00
(2) Movie: ★★★½ **"The Wild One" (1954) Marlon Brando, Mary Murphy. A motorcycle gang stirs up trouble when they invade an innocent town.**
(3) Femme d'Aujourd'hui
(4) Mr. Roberts
(6) Sports Review
(7) Emergency One!
(8) Journal International
(11) Movie: ★★ **"Tarzan And The Amazons" (1945) Johnny Weissmuller, Johnny Sheffield. Tarzan becomes involved with an all-woman tribe.**
(12) Best Of 700 Club
(13) Horst Koehler: "British Columbia"

2:30
(4) Auto Racing: (Season Premiere) Coverage of the International Race of Champions featuring a field of eight NASCAR stock car drivers, from the Michigan International Speedway.
(6) Island Country Garden
(8) Flim Flam: Orson Bean presides over a game of frauds, scams, schemes and hoaxes; Nicole Morin and Don Ryan are regular panelists.
(13) Wrestling

3:00
(3) Declic
(5) College Basketball: Arizona at UCLA
(6) News Review
(7) CBS Sports Special: Coverage of auto racing's NASCAR Spring Championships from Daytona, Florida.
(8) Wrestling
(9) MAGIC Method Of Oil Painting
(12) Honeymooners: "Oh My Achin' Back" Ralph's claim that he is too tired to visit his mother-in-law backfires when Alice learns that he is playing in a bowling tournament.

3:30
(2) Wild Kingdom
(3) Cine-Jeunesse: "Tintin: le crabe aux pinces d'or" Dessins amines.Les hommes d'equipage du Karaboudjan droguent le capitaine Haddock et le gardent captif.
(4) Professional Bowlers Tour: Live coverage of the $90,000 Dutch Masters Open from the Sunnybrook Bowl in Detroit, Michigan.
(6) Berisoff Travel Journal
(7) Sports Spectacular: Coverage of the Daytona "500" Qualifying Races from the International Speedway in Daytona, Florida; World Cup Skiing from Are, Switzerland; Part I of the World Weightlifting Championships from Turku, Finland.
(9) Lowell Thomas Remembers... : "George C. Marshall" Highlights of his years as secretary of state, secretary of defense, architect of the Marshall Plan and winning the Nobel prize.
(12) Star Trek: "Bem"
(13) Movie: ★★ **"Gold" (1974) Susannah York, Roger Moore. A mining engineer learns of a plot to flood an African gold mine which would permit a fix on the price of gold.**

3:45
(11) Our Gang

4:00
(2) Reach For The Top
(6) Discover
(8) Wide World Of Sports: Featured events include: the Molson - Kawasaki Snowmobile Classic races from Wasaga Beach, Ontario; World Sprint speed skating from Germany; cross-country skiing from Muskoka, Ontario; and a film report on the preparations for the 1980 Olympic Games in Lake Placid.
(9) Firing Line
(11) Twilight Zone: "The Obsolete Man" A man condemned to death by an Orwellian state tries to prove he is better equipped to face death than his executioners.
(12) Funorama

4:30
(2) News
(6) Capital Comment
(11) Twilight Zone: "Two" Six years after an atomic cataclysm, an American Adam meets a Russian Eve.
(12) Our Gang

5:00
(2)(6) NHL Hockey: New York Islanders at Vancouver Canucks
(3) Bagatelle
(4) Wide World Of Sports: Live coverage of a 10-round heavyweight boxing match between Duane Bobick and John Tate from Indianapolis, Indiana; World Sprint Speedskating Championships from Inzell, West Germany; World Speedway Motorcycle Races from London, England.
(7) In Search Of...
(9) Beethoven Festival: "Beethoven's Eighth Symphony"
(11) Bionic Woman: "The African Connection" Jaime Sommers treks through the treacherous African veldt to prevent a ruthless dictator from fixing his country's election.
(12) Ruff House

5:30
(5)(7) News
(12) 30 Minutes: Betsy Aaron reports on movie ratings; Christopher Glenn looks at a high school group's visit to China. (R)
(13) Global Weekend

EVENING

6:00
(3) Hebdo-Samedi
(5) NBC News
(7) CBS News
(8) News
(9) Once Upon A Classic: "John Halifax, Gentleman" After John saves Abel's business, he and Phineas go on a holiday where John falls in love. (Part 2)
(11) Star Trek: "The Cloud Minders" An emergency mission to save a planet is interrupted when the Enterprise officers are caught in a "slave" rebellion against their "masters."
(12) Weekend
(13) Carol Burnett And Friends: Guests: John Byner, Francine Beers.

6:30
(4) News
(5) Animal World
(7) Consumer Buyline
(9) Julia Child And Company: "Buffet For 19"
(13) Bob Newhart

7:00
(3) La Femme Bionique: "Quand l'amour s'en mele"
(4) Lawrence Welk
(5) Wild Kingdom
(7) $1.98 Beauty Show
(8) BJ And The Bear: A group of fun-loving college students recruits BJ to help them raise money for charity.
(9) Nova: "Memories From Eden" The expanding roles and responsibilities of zoos are studied.
(11) Hee Haw: Guests: Conway Twitty, Dave and Sugar.
(12) $100,000 Name That Tune
(13) One Day At A Time: Ann's romantic involvement leads her to discover a great deal about herself and the man she loves.

7:30
(5) The Gong Show
(7) Family Feud
(12) Movie: ★★★ **"Tickle Me" (1965) Elvis Presley, Julie Adams. A girls' gym teacher resists romantic overtures from a rodeo rider until he helps her find buried treasure.**
(13) Love Boat: "A Good And Faithful Servant" John Mills, Celeste Holm; "The Secret Life Of Burl Smith" Hayley Mills; "Tug Of War" Juliet Mills, David Hedison; "The Designated Lover" Reggie Jackson.

8:00
(2) Bonkers!
(3) Cinema: "Les Aventuriers" (1967) Alain Delon, Lino Ventura.
(4) Love Boat: "A Good And Faithful Servant" John Mills, Celeste Holm; "The Secret Life Of Burl Smith" Hayley Mills; "Tug Of War" Juliet Mills, David Hedison; "The Designated Lover" Reggie Jackson.
(5) CHiPs: A trucking company tries to put two independent truckers, who are friends with Ponch and Jon, out of business.
(6) Variety Club Telethon: Bob McGrath, Rolf Harris, the RCMP Show Band, Gloria Kaye, Carol Kai and Dal Richards and his band present this special fund-raising telethon to help benefit the B.C.'s Children's Hospital in Vancouver.
(7) The White Shadow: Coach Reeves' personal stand on corporal punishment in the school is unexpectedly put to a test.
(8) Variety Club Telethon: Bob McGrath, Rolf Harris, the RCMP Show Band, Gloria Kaye, Carol Kai and Dal Richards and his band present this special fund-raising telethon to help benefit B.C.'s Children's Hospital in Vancouver.
(9) Two Ronnies
(11) Hee Haw Honeys: Guest: Ray Stevens.

8:30
(2) The Paper Chase: Hart gets a taste of corporate law when Professor Kingsfield handles a multi-million dollar case with Hart as his research assistant.
(9) Ripping Yarns: "Across The Andes By Frog" In 1927, Capt. Snetterton set out with handpicked frogs for the first amphibian assault on the Andes.
(11) Pop! Goes The Country

9:00
(5) BJ And The Bear: A group of fun-loving college students recruits BJ to help them raise money for charity.
(7)(13) Movie: **"Murder By Natural Causes" (Premiere) Hal Holbrook, Katharine Ross. An internationally famous mentalist, his unfaithful wife, a family friend, and the wife's lover become involved in a bizarre series of events which may or may not actually be happening.**
(9) Skating Spectacular '78: Top national figure skaters are featured in this event hosted by Rochester, New York's Genesee Figure Skating Club.
(11) Nashville Music: Guests: Bill Anderson, Mary Lou Turner, Randy Barlow, Roy Acuff.

9:30
(2) A Nice Show Like You
(4) Fantasy Island: A movie fan (Don Knotts) dreams of becoming a casting director; a newspaperwoman (Florence Henderson) wants to be rid of a Satanic curse, and a nun (Lisa Hartman) desires to find her true vocation.
(11) Country Northwest: Gerry Andal, Pat Roberts and the Evergreen Drifters are featured.
(12) Movie: ★★★½ **"The Russians Are Coming, The Russians Are Coming" (1966) Carl Reiner, Eva Marie Saint. Residents of Cape Cod are convinced that a submarine landing party is part of a Martian invasion.**

10:00
(5) Rockford Files: A friend (Bo Hopkins) of Rockford's infiltrates a motorcycle gang to avenge their attack on his sister and Rockford.
(6)(8) Variety Club Telethon (Cont'd)
(9) Movie: **"Man On The Roof" (1977) Stockholm police stalk the terrorist sniper who is systematically killing members of the force.**
(11) Movie: ★★★ **"The Devil's Brigade" (1968) William Holden, Cliff Robertson. In 1942, an Army officer organizes a top-notch commando crew composed of a reckless outcast band of Americans and a highly-disciplined group of Canadians.**

10:30
(2) Dance Fever: Ted Lange and Deney Terrio preside over a fast-paced disco setting filled with music and dancing.
(3) Le Telejournal

10:45
(3) Nouvelles du Sport

11:00
(2) CBC National News
(3) Les Affaires de l'Etat: "Le Parti liberal"
(4)(5) News
(7) Movie: ★★½ **"The Girl From Petrovka" (1974) Goldie Hawn, Hal Holbrook. An American newspaper correspondent and a Russian ballerina fall in love.**
(13) Sports Page

11:10
(3) Les Jeux d'Hiver du Canada

11:15
(2) Provincial Affairs
(4) ABC News

11:22
(2) Canada Games Report: Ernie Afaganis recaps the day's highlights.

11:25
(3) Cinema: "Valentino" (1975) Franco Nero, Suzanne Pleshette. Ce film montre la vie et les amours de Rudolph Valentino, vedette celebre des annees vingts.

11:30
(4) Movie: ★★ **"Starksy And Hutch" (1975) David Soul, Paul Michael Glaser. Two undercover cops set out to find two men who unsuccessfully attempted to kill them.**
(5) Saturday Night Live: Host: Rick Nelson. Guest: Judy Collins.

11:37
(2) News

12:00
(2) Movie: ★★★★ **"Destry Rides Again" (1939) James Stewart, Marlene Dietrich. A gunless deputy cleans up a crime-plagued town and captures the affections of a lovely gambling hall hostess.**
(6)(8) Variety Club Telethon (Cont'd)
(12) Movie: ★★½ **"A Guy Named Joe" (1944) Spencer Tracy, Irene Dunne. A World War II pilot is warned by his girlfriend to let go of his reckless ways after she receives a deadly premonition.**
(13) Movie: ★★½ **"Alfie Darling" (1975)**

12:30
(11) News

1:00
(4) News
(5) Movie: ★★★ **"Cannon For Cordoba" (1970) George Peppard, Giovanna Ralli. A small group of U.S. Army intelligence men set out to silence a band of Mexican outlaws.**
(7) Jukebox

1:10
(3) Cinema: "De Sang-froid" (1967) Robert Blake, Scott Wilson. Deux repris de justice en Kansas assassinent chaque membre d'une famille parce qu'ils ne trouvent pas le coffre-fort qu'ils allaient voler.

1:30
(7) WCT Tennis: "$320,000 Challenge Cup"
(13) Movie: ★★★ **"Cloak And Dagger" (1946) Gary Cooper, Lilli Palmer. A meek professor is assigned a secret mission to be carried out from behind the enemy lines.**

2:00
(2) Movie: ★★ **"Lady In A Jam" (1942) Irene Dunne, Ralph Bellamy. A psychiatrist finds the only way to cure one of his patients is to marry her.**
(6)(8) Variety Club Telethon (Cont'd)

2:20
(12) 700 Club

2:30
(7) News

3:20
(12) News

4:00
(6)(8) Variety Club Telethon (Cont'd)

Sports Highlights

MONDAY

8:00
(11) College Basketball: Oregon vs. Washington

11:45
(2) Canada Games Report: Ernie Afaganis recaps the day's highlights.

TUESDAY

11:45
(2) Canada Games Report: Ernie Afaganis recaps the days highlights.

WEDNESDAY

5:30
(8) NHL Hockey: Toronto Maple Leafs at Minnesota North Stars

11:45
(2) Canada Games Report: Ernie Afaganis recaps the day's highlights.

THURSDAY

9:30
(11) Ski-In: Jack Eddy travels to McCall, Idaho, to explore the skiing.

10:00
(9) College Basketball: UCLA vs. Washington

11:45
(2) Canada Games Report: Ernie Afaganis recaps the day's highlights.

FRIDAY

6:30
NBA Basketball: Seattle SuperSonics at Washington Bullets

11:45
(2) Canada Games Report: Ernie Afaganis recaps the days highlights.

SUNDAY: Complete TV Program—Feb. 18

MORNING

6:00

(6)(8) Variety Club Telethon: Bob McGrath, Rolf Harris, the RCMP Show Band, Gloria Kaye, Carol Kai and Dal Richards and his band present this special fund-raising telethon to help benefit B.C.'s Children's Hospital in Vancouver.
(12) Perspective

6:30

(4) Future Without Shock
(7) Christopher Closeup
(12) Outlook

6:45

(11) News

6:55

(5) Down To Earth

7:00

(4) Viewpoint On Nutrition
(5) Faith For Today
(7) Eye On The Northwest
(11) Jerry Falwell
(12) Weekend
(13) Sports Page

7:30

(4) This Is The Life
(5) Davey And Goliath
(7) Music And The Spoken Word

7:45

(5) Dialogue

8:00

(4) Insight
(5) Eucharist
(6)(8) Variety Club Telethon (Cont'd)
(7)(12) Day Of Discovery
(9) Sesame Street (R)
(11) Jimmy Swaggart
(13) Little Rascals

8:30

(2) Seagull Sam
(3) Passe-Partout
(4) Agriculture U.S.A.
(5) I Like Myself
(7) Oral Roberts
(11) Introduction To Life
(12) Jimmy Swaggart
(13) Scooby Doo - Dynomutt

9:00

(2) Sesame Street
(3) Wickie
(4) Boomerang
(5) Pleasant Journeys
(7) Daytona 500: Live coverage of the annual Daytona 500 mile NASCAR car race, from the International Speedway in Daytona, Florida.
(9) Sesame Street (R)
(11) Good News
(12) Anchor

9:30

(3) Grisu, le Petit Dragon
(4) Kidsworld
(5) Gardening With Ed Hume
(11) Rex Humbard
(12) Robert Schuller
(13) Spiderman

9:45

(3) Une Fleur M'a Dit

10:00

(2) Lassie
(3) Le Jour du Seigneur
(4) Kids Are People Too
(5) College Basketball: Louisville vs. Duke at Charlotte, North Carolina
(6)(8) Variety Club Telethon (Cont'd)
(9) Sesame Street (R)
(13) Rocket Robin Hood

10:30

(2) Green Doubledecker Bus
(11) Robert Schuller
(12) Faith For Today

11:00

(2) Meeting Place: Rabbi Mark Golub officiates from Montreal's Temple Beth Sholom.
(3) A Communiquer
(9) Sesame Street (R)
(12) Ernest Angley
(13) Flower Spot

11:30

(4) Animals Animals Animals: "The Cow"
(11) Voice Of Calvary
(13) Italianorm in Vancouver

AFTERNOON

(3) La Semaine Verte
(4) Issues And Answers
(5) Golf: "Joe Garagiola Tucson Open". Coverage of the final round in this tournament from Randolph Municipal Golf Course in Tucson, Arizona.
(6) Variety Club Telethon: Bob McGrath, Rolf Harris, the RCMP Show Band, Gloria Kaye, Carol Kai and Dal Richards and his band present this special fund-raising telethon to help benefit the B.C.'s Children's Hospital in Vancouver.
(8) Variety Club Telethon: Bob McGrath, Rolf Harris, the RCMP Show Band, Gloria Kaye, Carol Kai and Dal Richards and his band present this special fund-raising telethon to help benefit B.C.'s Children's Hospital in Vancouver.
(9) In Our Own Image
(11) Movie: ★★ **"The Projected Man" (1967) Mary Peach, Norman Wooland. A laboratory experiment goes awry, turning a scientist into a madman charged with electricity.**
(12) Jerry Falwell
(13) 100 Huntley Street

12:30

(2) MoneyMagazine: An interview with British Columbia Premier Bill Bennett and a profile of the operation of the Time-Air airline service in Lethbridge and Calgary are featured.
(4) Directions
(9) In Our Own Image

12:45

(7) NBA Basketball: Regional coverage of Chicago Bulls at Kansas City Kings; Washington Bullets at Seattle SuperSonics.

1:00

(2) Country Canada: Christine Bauman, a breeder of limousin cattle and the organizer of the International Herd Walk, is profiled.
(3) Initiation a la Musique
(4) The Superstars: Top male athletes compete in a variety of sporting events in this second round of the Men's Finals from Freeport in the Bahamas.
(9) Washington Week In Review (R)
(12) Reverend Solbrekken

1:30

(2) Hymn Sing: The Hymn Sing Chorus and Orchestra perform selections including "Sing All Ye People," "Gracious Saviour" and "The Lord's Prayer."
(3) Aux Frontieres du Connu: "L'Ethologie" (2e de 3)
(9) Wall Street Week: "The Profit Pioneer" Guest: Philip L. Carrett, president, Carrett and Co., Inc. (R)
(11) Movie: ★★ **"Great Guns" (1941) Stan Laurel, Oliver Hardy. The comic duo joins the Army, where they manage to weave in and out of scrapes with a drill sergeant.**
(12) PTL Club
(13) Movie: ★★ **"Heart In Hiding" (1974) Kay Lenz, Jordan Christopher. A blind professor falls in love with a young and beautiful model.**

2:00

(2) Curling: Ed Lukowich vs. Bob Nichols
(3) Jeux d'Hiver du Canada
(5) SportsWorld: Coverage of the San Diego Invitational Track Meet from San Diego, California; Men's World Cup Professional Surfing Championships from Oahu, Hawaii.
(6)(8) Variety Club Telethon (Cont'd)
(9) Black Perspective On The News

2:15

(4) International Championship Boxing: Live coverage of the WBA World Junior Lightweight Championship with Sammy Serrano vs. contender Diablito Valdez in a 15-round bout from San Juan, Puerto Rico.

2:30

(9) The Merry Widow: Beverly Sills, Allan Titus and Andrew Foldi are featured in this production of the San Diego Opera.

3:00

(2) Canada Games Report: The events of the past week's 1979 Jeux Canada Winter Games are recapped.
(5) Treasures Unlimited
(7) Face The Nation
(11) Movie: ★★★½ **"A Man Could Get Killed" (1966) James Garner, Melina Mercouri. A banker, mistaken for a secret agent, becomes entangled in a web of espionage and smuggling**

3:30

(4) Wide World Of Sports: Coverage of the World Sprint Speedskating Championships from Inzell, W. Germany; Winternational Drag Race competition from Pomona, California; Women Master's Surfing Championship from Oahu, Hawaii.
(5) Explorers
(7) Emergency One!
(12) The Monkees: "Wild Monkees"
(13) Wrestling

4:00

(2) Canadian Superstars: Famed Canadian sports figures participate in competitions involving gymnastics, chin-ups and squat thrusts.
(3) Le Quartier Chinois
(5) Great American Game
(6)(8) Variety Club Telethon (Cont'd)
(12) Funorama

4:20

(3) La Cuve a Laver

4:25

(3) Les Ruelles

4:30

(3) Le Francophonissime: Jeu-questionnaire sur la langue francaise.
(5) Tony Brown's Journal
(7) When, Jenny, When?: Two teen-agers are confronted with a dilemma in dealing with sex and the social importance that their peers attach to it.
(9) Beethoven Festival: "Beethoven's Third Symphony"
(12) Our Gang
(13) Horst Koehler: "This Is California"

5:00

(2) CBC Afternoon News
(3) Second Regard
(4) Sports Afield
(5) Meet The Press
(6) Student Forum
(7) National Geographic Special: "The Amazon" An odyssey down the world's mightiest river, from the Andes to the ocean.
(8) Untamed World: "Gazelles" The life cycle of the gazelle is examined, in addition to its self-sacrificing manner when being pursued by predatory creatures.
(11) Bionic Woman: "Motorcycle Boogie" Evel Knievel and Jamie Sommers team up to make a death-defying leap over the East German border.
(12) Movie: ★★½ **"Tarzan's Greatest Adventure" (1959) Gordon Scott, Anthony Quayle. Tarzan rescues a female pilot who crashed in the jungle and captures a gang of thieves.**
(13) Global Weekend

5:20

(2) This Week In Parliament: Bill Casey discusses the week's legislation, debates and other activities in the House.

5:30

(4) ABC News
(5) News
(6) Vancouver Island News
(8) Capital Comment
(9) Soccer Made In Germany

EVENING

6:00

(2) World Of Disney: The dispute between a spoiled girl and a poor farm boy over the ownership of a horse leads to a courtroom battle which divides a township. (Part 2 of 2)
(3) Hebdo Dimanche
(4)(6)(8) News
(5) NBC News
(7) CBS News
(11) Star Trek: "The Way To Eden" Rebels capture the Enterprise and threaten its destruction unless they are taken to the planet Eden.
(13) Carol Burnett And Friends: Skits: "TV Commericals," "Friends," "Lucky Lady," "The Old Folks."

6:30

(4) Viewpoint On The News
(5) How Come?
(7) Around Here
(8) Question Period: Moderators Bruce Phillips and Charles Lynch interview top Canadian and international newsmakers.
(9) World: "Papua, New Guinea: Finally, A Nation" The end of a colonial era in New Guinea parallels the U.S. Bicentennial.
(12) Andy's Party
(13) Bob Newhart: "You're Having My Hartley"

7:00

(2)(6) The Newcomers: "1911" The Nielsens (R.H. Thomson and Hollis McLaren), a newly-wed couple, settle in a New Brunswick town whose leading industry is a pulp-and-paper company.
(3) Chez Denise: "Le Divorce"
(4)(8) The Osmonds: The Osmond family tours London and meets Princess Margaret during a royal charity performance.
(5) World Of DisneyG The dispute between a spoiled girl and a poor farm boy over the ownership of a horse leads to a courtroom battle which divides a township. (Part 2 of 2)
(7)(12) 60 Minutes
(11) NHL Game Of The Week: Highlights of the finals of the Soviet hockey series are presented.
(13) Live At The Forum: "The Good Brothers"

7:30

(3) Les Beaux Dimanches: "Faut voir ca: Monique Levrac" (1re de 4)
(9) Life Around Us

8:00

(2)(6) Superspecial: "The Irish Rovers In Disneyland" Will Millar and his entertaining troupe go to the magical amusement kingdom in California, where they encounter such beloved characters as Mickey Mouse and Goofy.
(4)(13) Roots: The Next Generations: In the town of Henning, Tennesseen in 1882, descendants of Kunta Kinte, led by Chicken George's son Tom Harvey (Georg Stanford Brown), attempt to co-exist with their white neighbors despite strained race relations. (Part 1 of 7)
(5)(8) Movie: ★★★★ **"American Graffiti" (1973) Ron Howard, Richard Dreyfuss. In a small California community in 1962, four young friends who are about to be separated by college and jobs spend one last wild evening together.**
(7) All In The Family: Edith is concerned when she learns Stephanie is hiding her past religious training from Archie.
(9) F.Y.I.: "The Legacy Of Vietnam" An examination of the fallout from the warn focusing on American veterans.
(11) Speakout
(12) Donahue

8:30

(3) Les Beaux DimanchesG "Les Arrivants... habitants d'un nouveau monde: 1911 -- les Danois"
(7) Alice: Alice, Flo and Mel are little help when Vera's boyfriend dumps her.
(11) 60 M.P.H.

9:00

(2)(6) For The Record: (Season Premiere) "Cementhead" A junior-league hockey player (Tom Butler) dreams of leaving his economically depressed small town to become a major sports star.
(7) CBS Movie: ★★★½ **"Marathon Man" (1976) Dustin Hoffman, Laurence Olivier. A graduate student becomes the innocent victim of a Nazi war criminal who launches an intense search across New York City for a cache of diamonds hidden years before.**
(9) Masterpiece Theatre: "Country Matters: The Simple Life" A lonely, alcohol-prone wife seeks comfort from a 17-year-old boy.
(11) Probe
(12) Movie: ★★★ **"Sleeping Car To Trieste" (1949) Jean Kent, Albert Lieven. The Orient Express is the scene of a conspiracy in which several people attempt to gain possession of a vital diary.**

9:30

(3) Les Beaux Dimanches: "La Parapsychologie"
(11) Contact

10:00

(2)(6) Marketplace
(4) Battlestar Galactica: Apollo tries to clear Starbuck of charges that he murdered a fellow Viper pilot.
(9) Pennies From Heaven
(11) The Kroeze Brothers
(13) Second City TV

10:20

(5) Weekend: Lloyd Dobyns looks at the extravagant parties held by the wealthy of Palm Beach, Florida.
(8) W-5: Jim Reed reports on the Canadian Export Development Corporation.

10:30

(2)(6) Ombudsman
(3) Le Telejournal
(11) Best Of 700 Club
(13) Team Showdown

10:45

(3) Sport-Dimanche

11:00

(2)(6) CBC National News
(3) Cine-Magazine: Chronique de films.
(4)(5) News
(8) CTV National News
(12) Movie: ★★★ **"Abe Lincoln In Illinois" (1940) Raymond Massey, Ruth Gordon. Abe Lincoln overcomes numerous failures and succeeds in obtaining the Presidency.**
(13) Sports Page

11:15

(2)(6) Nation's Business
(4) ABC News

11:20

(8) News

11:22

(2) News
(6) Vancouver Island News

11:30

(4) Movie: ★★★ **"The Long, Hot Summer" (1958) Paul Newman, Joanne Woodward. Based on the novel by William Faulkner. A stranger in a small town changes the lives of a pair of wealthy young people.**
(5) Movie: ★★★½ **"The Dirty Dozen" (1967) Lee Marvin, Ernest Borgnine. A tough Army major manages to whip into shape an unruly group of misfit convicts for a deadly mission into enemy territory during World War II.**

11:35

(7) CBS News

11:40

(3) D'Hier a Demain: "La Lecon des mongoliens"

11:45

(2) Movie: ★★★ **"Phffft!" (1954) Judy Holliday, Jack Lemmon. A recently divorced man and his ex-wife decide that they are unhappy without each other.**

11:50

(7) News

12:00

(11) News

12:05

(6) Movie: ★★★½ **"Busting" (1973) Elliott Gould, Robert Blake. A pair of non-conformist vice-squad policemen tries to clean up Los Angeles all by themselves.**
(7) Movie: ★★★ **"The Hospital" (1972) George C. Scott, Diana Rigg. A disillusioned doctor, on the verge of divorce, is saved from suicide by a young woman.**
(8) Movie: ★★★½ **"Busting" (1974) Elliott Gould, Robert Blake. A pair of non-conformist vice-squad policemen tries to clean up Los Angeles all by themselves.**

1:15

(12) News

1:40

(4) News

2:05

(6)(8) Movie: ★★½ **"The Last Day Of The War" (1968) George Maharis, Maria Perschy. In the final days of World War II, a group of Americans attempts to rescue an Austrian marked for execution by the Nazis.**
(7) Movie: ★★½ **"The Great Northfield, Minnesota Raid" (1972) Cliff Robertson, Robert Duvall. The Cole Younger and James gangs decide to rob the biggest bank in the West.**

3:55

(7) News

4:05

(6)(8) Emergency One!: "On Camera" A TV commentator and a photographer are assigned to do a documentary on Squad 51.

HOLLIS McLAREN and R. H. Thomson star as Camilla and Hans Nielsen. Newly married, they arrive in new Brunswick after immigrating from Denmark in the Newcomers — 1911, the sixth in Imperial Oil's film dramas about the people who settled the new land. Telecast on CBC-TV on Sunday, Feb. 18, at 7 p.m.

MONDAY: Evening —Feb. 19

DAYTIME MOVIES

1:00

(11) ★★½ "Now You See It, Now You Don't" (1967) Jonathan Winters, Luciana Paluzzi. An art expert sells a fake Rembrandt to a prince who is also an art swindler.

3:00

(5) ★★★ "Please Don't Eat The Daisies" (1960) Doris Day, David Niven. A woman has trouble taking care of her house and four children, while her husband faces the challenge of being a drama critic.

(6) ★★ "The Adding Machine" (1969) Phyllis Diller, Milo O'Shea. A down-trodden accountant is replaced by an adding machine and then murders his boss.

EVENING

6:00

(2) CBC Evening News
(3) Edition Pacifique
(4) ABC News
(6)(8) News
(7) CBS News
(9) Studio See: Goes rock climbing, for a ride in the Goodyear blimp and listens to bluegrass music. (R)
(11) The Brady Bunch: "Snow White And The Seven Bradys" Cindy volunteers the family to do a satire of the fairy tale "Snow White."
(12) The Gong Show
(13) Carol Burnett And FriendsG Skits: "Brotherly Love," "Bedtime Honesty."

6:30

(3) Ce Soir National
(4) News
(5) NBC News
(7) Mary Tyler Moore: "Lou And That Woman" Lou's romance with a cocktail lounge singer makes him feel 25 years younger, until he hears about her active past.
(9) Dick Cavett: Guests: Muhammad Ali, The Olympia Serenaders, Michel deRepentigny.
(11) My Three Sons: "Table For Eight" Barbara faces a fiasco when she prepares her first dinner party for Steve's business associates.
(12) Dating Game
(13) Bob Newhart: "Taxation Without Celebration"

7:00

(2) Mary Tyler Moore: "The 45-Year Old Old Man" Lou Grant is fired when the news show ratings drop.
(3) Cosmos 1999: "Les Detectives de Luton"
(4) P.M. Northwest
(5) Seattle Tonight
(6) Chopper Squad
(7) Newlywed Game
(8) Vegas
(9) MacNeil - Lehrer Report
(11) Hogan's Heroes: "Eight O'Clock And All Is Well" Hogan's men discover that a new prisoner is actually a Nazi spy.
(12) Joker's Wild
(13) Vancouver: Guest: Bill Reiter, writer.

7:30

(2) Reach For The Top
(4) Please Stand By
(5) Hollywood Squares
(7) Joker's Wild
(9) We Interrupt This Week
(11) Bob Newhart: "Halls Of Hartley" Bob succumbs to the pressure of living in a big city and seeks employment in a small rural college.
(12) Newlywed Game

8:00

(2) The White Shadow
(3) Terre Humaine
(4)(13) Roots: The Next Generations: In 1892, Tom's daughter Cynthia (Bever-leigh Banford) marries Will Palmer (Stan Shaw), the young owner of a lumberyard, and gives birth to a daughter who will become the mother of Alex Haley. (Part 2 of 7)
(5)(6) Little House On The Prairie: Judd Larrabee (Don Barry), the town bigot, is accused of setting Jonathan Garvey's barn on fire.
(7) To Be Announced
(8) Salvage I: Harry races against time to save Melanie, Skip and a little girl who are trapped in a flooded underground bomb shelter.
(9) Bill Moyers' Journal: "Man At Large: Poet Robert Bly" Bly talks about his poetry of the unconscious, protests against the Vietnam War and his interest in fairy tales for men.
(11) College Basketball: Oregon vs. Washington
(12) Cross-Wits

8:30

(3) Les Jordache: Les deux freres Jordache, Tom et Rudyn se disputent pour avoir l'approbation de leur parents. (1re de 11)
(12) Merv Griffin

9:00

(2) M.A.S.H: Hawkeye decides to do something about the unusually high battallion casualties of a gung ho officer (James Wainwright).
(5)(6) Backstairs At The White House: Lillian, mourning the death of her mother and Franklin Roosevelt, is temporarily dismissed from the White House when President Truman (Harry Morgan) moves to Blair House, but is rehired and serves through Dwight Eisenhower's (Andrew Duggan) terms before retiring. (Part 4 of 4)
(6) Lawrence Welk: "Sweet Band Sounds"
(7) M.A.S.H: Hawkeye decides to do something about the unusually high battalion casualties of a gung ho officer (James Wainwright).
(9) The Commanders: "Georgi Zhukov" Stern and irondwilled, Zhukov was the selfdappointed avenger of the savagery and suffering inflicted on his people by the Nazis.

9:30

(2)(7) WKRP In Cincinnati: Arthur Carlson comes up with a sneaky plan to dissuade Johnny Fever from taking a different job. (Part 1 of 2)

10:00

(2)(6) CBC Newsmagazine: Knowlton Nash anchors this electronic journal of late-breaking stories and background on continuing events.
(4) Salvage I: Harry races against time to save Melanie, Skip and a little girl who are trapped in a flooded underground bomb shelter.
(7) Lou Grant: Rossi's human interest story on a woman searching for the hit-and-run killer of her son leads to an unexpected payoff.
(9) Pennies From Heaven
(11) News
(12) When The Boat Comes In: "King For A Day"
(13) Benny Hill

10:30

(2)(6) Man Alive: "Life: Trivial Or Sacred?" Malcolm Muggeridge discusses several life-and-death matters including abortion, suicide, capital punishment and euthanasia.
(3) Le Telejournal
(11) Dating Game

11:00

(2)(6) CBC National News
(4)(5)(7) News
(8) CTV National News
(11) The Odd Couple: "A Night To Dismember" At a get-together arranged by Felix, Oscar and Blanche compare notes on the New Year's Eve party that led to their divorce.
(12) Benny Hill
(13) Sports Page

11:10

(3) Nouvelles du Sport

11:20

(3) Jeux d'Hiver du Canada
(6) Vancouver Island News
(8) News

11:27

(2) News

11:30

(4) Police Story: A narcotics officer is ordered to undergo psychiatric evaluation because of his unorthodox methods.
(5) Tonight: Guest host: George Carlin. Guests: Gary Coleman, Stan Kann, Paul Williams, Sandy Duncan.
(7)(12) Rockford Files: A mysterious client hires Rockford to infiltrate a "charity" gaming club.
(9) Congressional Outlook: "Sentencing Reform"
(11) The Gong Show

11:40

(3) Aux Frontieres du Connu (Reprise)

11:45

(2) Canada Games Report: Ernie Afaganis recaps the day's highlights.

12:00

(2) Lord Peter Wimsey: "Clouds Of Witness" (Part 5) (R)
(9) Olympia '79
(11) 700 Club

12:05

(6) Movie: ★★ **"Moon Zero Two" (1970) James Olson, Catherine Von Schell. The first man on Mars becomes involved in murder when he sets up a salvage business with a partner.**
(8) Movie: ★★ **"Dirty Harry" (1971) Clint Eastwood, Harry Guardino. A determined police detective defies his superiors and gambles with innocent lives to capture a sniper who is terrorizing San Francisco.**

12:10

(3) Un Pays, Un Gout, Une Maniere

12:37

(4) News

12:40

(3) Les Brigades du Tigre "L'Homme a la casquette"
(7)(12) CBS Late Movie: ★★★★ **"A Touch Of Class" (1972) Glenda Jackson, George Segal. A married American businessman and a British divorcee begin a comically complicated affair.**

1:00

(5) Tomorrow
(11) News

2:05

(6) Movie: ★★ **"Moonfire" (1970) Richard Egan, Sonny Liston. An ex-Nazi lives like a king in Mexico when he is surrounded by highwaymen and guards.**
(8) Movie: ★★★ **"The Angry Hills" (1959) Robert Mitchum, Gia Scala. An American correspondent flees through Greece, pursued by Nazi agents.**

2:47

(7) Movie: ★★½ **"Shadow On The Land" (1968) Jackie Cooper, John Forsythe. After the U.S. has submitted to a totalitarian government, three men attempt to restore freedom and democracy to the country.**
(12) 700 Club

3:47

(12) News

4:05

(6) Emergency One!: "Limelight" When one crewman attempts to "improve" their operations, resentment grows at Engine Co. 51.
(8) Emergency One!: "Insanity Epidemic" Engine Co. 51 dreads an inspection by the new battalion commander.

4:47

(7) News

TUESDAY: Evening —Feb. 20

DAYTIME SPECIALS

3:30

(5) Unicorn Tales: "Big Apple Birthday"

4:00

(5) Special Treat: "New York City Too Far From Tampa Blues" A young Puerto Rican boy (Alex Paez) discovers meeting new friends in a big city is not as hard as he thought it would be.

DAYTIME MOVIES

1:00

(11) ★★½ "The Second Best Secret Agent In The Whole Wide World" (1965) Tom Adams, Karel Stepanek.

2:30

(3) "Colombo: Accident" Peter Falk. Un jeune homme tue son oncle pour qu'il ne soit pas depossede de ses droits dans l'industrie familiale.

3:00

(8) ★★ "Carry On In The Legion" (1970) Phil Silvers, Jim Dale. The "Carry On" gang finds misadventures when they join the Foreign League.

EVENING

6:00

(2) CBC Evening News
(3) Edition Pacifique
(4) ABC News
(6)(8) News
(7) CBS News
(9) Studio See: Visits a snake wrestler, a student traveling circus and the New Orleans French Quarter for street jazz. (R)
(11) The Brady Bunch: "Mike's Horror-Scope" Carol reads Mike's horoscope about a strange woman who will come into his life, then the glamorous head of a cosmetics firm (Abbe Lane) hires him.
(12) The Gong Show
(13) Carol Burnett And Friends: Guest: James Coco.

6:30

(3) Ce Soir Natioal
(4) News
(5) NBC News
(7) Mary Tyler Moore: "A New Sue Ann" Everyone keeps waiting for the other shoe to drop when Sue Ann plays the "good sport" while a younger, prettier woman, with no experience, takes over her show.
(9) Dick Cavett: Guests: Muhammad Ali, The Olympia Serenaders.
(11) My Three Sons: "Double Jealousy" A glamorous secretary innocently enters the lives of Steve and Robbie and causes double domestic crises.
(12) Dating Game
(13) Bob Newhart: "Bob's Change Of Life"

7:00

(2) Mary Tyler Moore: "The Birds..And..Um..Bees" Mary gets trapped into telling Bess the facts of life.
(3) Le Monde Merveilleux de Disney: "Les Mesaventures de cinq jeunes Yankees" (1re de 2)
(4) P.M. Northwest
(5) Seattle Tonight
(6) Starsky & Hutch: "Ballad For A Blue Lady" Starsky and Hutch are confronted with the murder of one of two grand jury witnesses scheduled to testify against a racketeer.
(7) Newlywed Game
(8) Headline Hunters: Three guests attempt to identify famous people, places, objects or events by means of clues in headline form.
(9) MacNeil - Lehrer Report
(11) Hogan's Heroes: "The Big Record" Klink presents the prisoners with a recorder for propaganda purposes.
(12) Joker's Wild
(13) Vancouver

7:30

(2) The Northerners
(4) Sha Na Na
(5) $100,000 Name That Tune
(7) Joker's Wild
(8) Grand Old Country: Guests: Skeeter Davis, The Original Drifting Cowboys, Tim Daniels.
(9) Newsmakers
(11) Bob Newhart: "The Heartbreak Kid" Bob thinks that a student trainee has fallen in love with him.
(12) Newlywed Game

8:00

(2)(4) Happy Days: Fonzie finds a stack of counterfeit money while repairing a hearse. (Part 1 of 2)
(3) Grand Papa
(5)(6) Movie: ★★½ **"The Eagle Has Landed" (1977) Michael Caine, Donald Sutherland. A highly trained Nazi commando unit infiltrates England during World War II with plans to kidnap Prime Minister Winston Churchill.**
(6) Please Stand By: "Prine Moves Away"
(7) CBS Movie: ★★½ **"White Lightning" (1973) Burt Reynolds, Ned Beatty. A convict makes a deal with federal authorities to break up a moonshine ring in exchange for his freedom.**
(9) The Hollywood Musicals: ★★★½ "Silk Stockings" (1957) Fred Astaire, Janis Paige. A Hollywood producer becomes involved with a beautiful Russian agent.
(11) Movie: ★★ **"I Will, I Will... For Now" (1976) Elliott Gould, Diane Keaton. A man and his ex-wife discover each other through a series of satires on frigidity, infidelity, marriage counseling and a sex clinic.**
(12) Cross-Wits

8:30

(2)(6) Rene Simard: Guests: Liona Boyd, Norm Grohman, Bill Reiter.
(3) Jamais Deux sans Toi
(4)(13) Laverne £ Shirley: Laverne and Shirley's friendship is threatened by their mutual attraction to the same man.
(12) Merv Griffin

9:00

(2) Three's Company: "My Sister's Keeper" Janet is shocked when she finds her visiting younger sister (Devon Ericson) sleeping in the same bed as Jack. (R)
(3) Telemag
(4)(13) Roots: The Next Generations: In 1912, Bertha Palmer (Irene Cara) becomes the first of Kunta Kinte's descendants to go to college. While there, she becomes engaged to Simon Haley (Dorian Harewood), but the marriage is xelayed by Simon's enlistment in the Army. (Part 3 of 7)
(6) $1.98 Beauty Show

9:30

(2)(6) Fifth Estate: The potential effects of the American-owned United Parcel Service upon the postal system of Canada are discussed.

10:00

(3) L'Enfance a Vivre: "Le Developpement psychomoteur" (2e de 2)
(7) The Paper Chase: Hart gets a taste of corporate law when Professor Kingsfield handles a multi-million dollar case with Hart as his research assistant.
(9) Two Ronnies
(11) News
(12) Upstairs, Downstairs: "Magic Casements" The servants decide to put an end to Lady Majorie's affair with a young officer.

10:30

(2)(6) Fortunes: "Put Up Or Shut Up: The Case For Going It Alone" Guest: John Shepherd, chief participant of the Canadian Science Council.
(3) Le Telejournal
(9) Sneak Preview
(11) Dating Game

11:00

(2)(6) CBC National News
(4)(5)(7) News
(8) CTV National News
(9) It's Hard To Be A Penguin: Capturing their delightful antics, the entire life cycle of the Adelie penguins is traced.
(11) The Odd Couple: "The Princess" Unaware of her identity, Oscar tries to date the Princess of Lichtenstein.
(12) On The Buses: "Stan's Room"
(13) Sports Page

11:10

(3) Nouvelles du Sport

11:20

(3) Jeux d'Hiver du Canada
(6) Vancouver Island News
(8) News

11:27

(2) News

11:30

(4) ABC Movie: ★★½ **"Law And Disorder" (1974) Carroll O'Connor, Ernest Borgnine. Two ordinary, middle-aged men become auxiliary cops to fight the influx of crime into their neighborhood.**
(5) Tonight: Host: Johnny Carson. Guests: Buddy Hackett, Sally Field, Eubie Blake.
(7)(12) Barnaby Jones: A man kills the fellow he suspects is his wife's lover, then discovers he's killed the wrong man. (R)
(11) The Gong Show

11:40

(3) Rencontres: Invite: Jacques Ellul.

11:45

(2) Canada Games Report: Ernie Afaganis recaps the day's highlights.

11:50

(9) Olympia '79

12:00

(2) World At War: "Wolfpack" German submarines attempt to sink Allied ships while Britain awaits emergency supplies from Canada and the United States. (R)
(11) 700 Club

12:05

(6) Movie: ★★★ **"Sudden Terror" (1971) Mark Lester, Lionel Jeffries. An 11-year-old boy cannot convince his family that he witnessed an assassin.**
(8) Movie: ★★★ **"French Connection II" (1975) Gene Hackman, Fernando Rey. A New York policeman arrives in Marseilles, where he is pursued by the man he is searching for.**

12:10

(3) Propos et Confidences: Jan Doat se raconte. (3e de 4)

12:40

(3) Cinema: "Le Cygne" (1955) Grace Kelly, Alec Guinness. Le prince Albert annonce sa visite a sa cousine Beatrice qui espere entrer au trone, grace a sa fille nubile Alexandra.
(7)(12) CBS Late Movie: ★★ **"Mako: Jaws Of Death" (1975) Richard Jaeckel, Jenifer Bishop. An ecologically minded fisherman tries to protect the great white sharks from those who would kill them.**

1:00

(5) Tomorrow: Guest: John Marks, a former State Department officer, discusses the CIA and mind control.
(11) News

1:30

(4) News

2:05

(6) Movie: ★★½ **"The Young Racers" (1963) Mark Damon, William Campbell. A racer, unkindly written about by a former colleague saves the writer's life.**

2:20

(8) Movie: ★★ **"Act Of The Heart" (1970) Genevieve Bujold, Donald Sutherland. A young girl becomes involved with a Catholic priest.**

2:23

(7) Movie: ★★½ **"Man On The Move" (1972) James Wainwright, Vera Miles. A police lieutenant is framed when he shoots a suspect and his witness disappears mysteriously.**
(12) 700 Club

3:23

(12) News

3:50

(6) Emergency One!: "Hypochondri-Cap" Captain Stanley blames his irritability on arm pains, and Gage and Desofo suggest that he get a check-up.

4:20

(8) Emergency One!: "Breakdown" A balky fire engine truck involves the paramedics in an emergency of their own.

4:23

(7) News

WEDNESDAY: Evening TV—Feb. 21

DAYTIME MOVIES

1:00

(11) ★★½ "You Came Along" (1945) Robert Cummings, Lizabeth Scott. A soldier with an incurable disease marries a government employee during World War II.

3:00

(5) ★★★★ "Guess Who's Coming To Dinner" (1967) Sidney Poitier, Katharine Hepburn. A liberal young lady brings her black fiance home to meet her parents.

(8) ★★½ "Guns Of A Stranger" (1973) Marty Robbins, Chill Wills. A drifter finds happiness with a family in a small western town.

EVENING

6:00

(2) CBC Evening News
(3) Edition Pacifique
(4) ABC News
(6) News
(7) CBS News
(9) Studio See: Explores windsurfing, visits a beekeeper, artist Ben Stahl and a young horse trainer. (R)
(11) The Brady Bunch: "The Undergraduate" Greg appears to be sick, but Alice discovers a love note Greg had written to a mysterious Linda.
(12) The Gong Show
(13) Carol Burnett And Friends: Guest: Steve Lawrence.

6:30

(3) Ce Soir National
(4) News
(5) NBC News
(7) Mary Tyler Moore: "A Son For Murray" Murray, the father of three daughters, decides that he wants a son.
(9) Dick Cavett: Guest: Shelby Foote.
(11) My Three Sons: "You Can't Go Home" Robbie pays a disappointing visit to his old home town and learns the truth of the adage "You can't go home again."
(12) Dating Game
(13) Bob Newhart: "Ex-Con Job"

7:00

(2) Mary Tyler Moore: "I Am Curious Cooper" A middle-aged bachelor persuades Lou to get him a date with Mary.
(3) Tes Filles et Mes Garcons
(4) P.M. Northwest
(5) Seattle Tonight
(6) One Day At A Time: A mistake by a delivery man leaves Ann with a grand piano and its owner lodged in her livingroom.
(7) Newlywed Game
(9) MacNeil - Lehrer Report
(11) Hogan's Heroes: "It's Dynamite" Expecting an Allied invasion, the Nazis start mining bridges.
(12) Joker's Wild
(13) Vancouver

7:30

(2) The Muppets: Guest: Leslie Uggams.
(3) La Petite Patrie: "La Visite de paroisse"
(4) That's Hollywood
(5) KING 5 Presents: "Dwelling Cities"
(7) Joker's Wild
(9) Ripping Yarns: "Murder At Moorstones Manor" The Chiddingfold family assemble at their ancestral estate for a birthday weekend which will change all their lives – particularly those who will be dead by Monday morning.
(11) Bob Newhart: "Death Be My Destiny" Bob strikes out against a fear of falling manifested in a friend and in a patient, but succumbs himself when subjected to a harrowing elevator experience.
(12) Newlywed Game

8:00

(2) Mork & Mindy: Mork innocently arranges to buy a baby for $10,000 as a surprise for Mindy.
(3) Race de Monde
(4) Eight Is Enough: Tommy shocks the Bradfords with the announcement of his impending marriage.
(5) Supertrain: A young reporter (Paul Sand) falls in love with a fellow passenger (Mary Louise Weller), unaware that she is a princess being traced by assassins.
(6) Sha Na Na
(7) Spider-Man: A chemist friend of Peter Parker's stumbles upon a potent mind-control formula.
(8) News
(9) Great Performances: "Fidelio" Gundula Janowitz, Lucia Popp, Rene Kollo, Hans-Sotin and Manfred Jungwirth are featured in Beethovens two-part opera, conducted by Leonard Bernstein at the Vienna State Opera House.
(11) Edward The King: "The Invisible Queen" Edward's marriage is threatened by his frivolous lifestyle.
(12) Cross-Wits

8:30

(2)(6) Great Detective: "Nightwalker Of The Wards" While under medical care at a country hospital, Prudence (Tracy Brett) asks Inspector Cameron and Dr. Chisholm to investigate the strange deaths of other patients whose conditions seemed to be improving.
(3) Hors Serie: "Au plaisir de Dieu" (6e de 10)
(8) Western Express
(12) Merv Griffin

9:00

(4)(13) Roots: The Next GenerationsG Simon and Bertha are married upon his return from overseas and move to New York, where Simon gets his Master's Degree in agriculture at Cornell University. When they return, they bring their first child, Alexander Haley. (Part 4 of 7)
(5)(8) From Here To Eternity: The romance of Karen Holmes (Natalie Wood) and Milt Warden (William Devane) takes an unexpected turn; and Prewitt (Steve Railsback) continues to pay for his defiant attitude. (Part 2 of 3)
(7) One Day At A Time: A mistake by a delivery man leaves Ann with a grand piano and its owner lodged in her livingroom.
(11) The Unknown War: "War In The Arctic" Nazi warplanes and submarines, based in Norway, inflict heavy losses on British and American troops attempting to route supplies to Russian via the North Sea and the Arctic.

9:30

(2)(6) The Quieter Revolution: The secularization of Quebec is examined in this program which also traces the Church's loss of its historic role in Canada.
(3) Scenario: "La Femme au geranium" (3e de 4)
(7) The Jeffersons: Tom's latest business trip may be his last if Helen finds out who he is traveling with.

10:00

(3) Science-Realite
(7) Kaz: A powerful councilman (John Randolph) who once helped Kaz is suspected of bilking funds from his constituents.
(11) News
(12) When The Boat Comes In: "A Happy New Year, Some Say"

10:30

(2)(6) Watson Report: Interviewer Patrick Watson confronts those officials and public figures at the heart of Canada's most controversial issues.
(3) Le Telejournal
(9) Monet: French impressionist Claude Monet's paintings are displayed at an exhibit in Chicago in the spring of 1975.
(11) Dating Game

11:00

(2)(6) CBC National News
(4)(5)(7) News
(8) CTV National News
(9) The Advocates: "Should Journalists Have The Right To Protect Their Sources?"
(11) The Odd Couple: "Felix's First Commercial" Felix is told he can direct a razor commercial on television provided he can get football star Deacon Jones to appear in it.
(12) Benny Hill
(13) Sports Page

11:10

(3) Nouvelles du Sport

11:20

(3) Jeux d'Hiver du Canada
(6) Vancouver Island News
(8) News

11:27

(2) news

11:30

(4) Police Woman: Pepper goes undercover to find the kidnappers of a well-known underworld figure's grandson.
(5) Tonight: Host: Johnny Carson. Guests: Bert Convy, Barbara Howar, David Steinberg.
(7)(12) Rockford Files: Rockford is hired to investigate the theft of some cashier's checks.
(11) The Gong Show

11:40

(3) Reflets d'un Pays: De Moncton.

11:45

(2) Canada Games Report: Ernie Afaganis recaps the day's highlights.

12:00

(2) American Film Theatre: To Be Announced.
(9) Olympia '79
(11) 700 Club

12:05

(6) Movie: ★★★ **"Breakout" (1975) Charles Bronson, Jill Ireland. A Texas bush pilot accepts a woman's challenge to rescue her husband from a Mexican jail.**
(8) Movie: ★★½ **"99 44 - 100 Dead" (1974) Richard Harris, Chuck Connors.A hit man becomes caught in an all-out mob war.**

12:37

(4) Mannix: A young heiress hires Mannix to find the murderer of her father.

12:40

(3) Cinema: "Le Bossu de Notre Dame" (1929) Lon Chaney, Patsy Ruth Miller. A Paris pendant le Moyen Age, la gitane Esmerelda se trouve attiree d'une facon singuliere au bossu de Notre Dame, qui est fouette pour une crime dont il n'est pas coupable.
(7)(12) Kojak: The father of a murdered mobster suspects his late son's wife of being the killer. (R)

1:00

(5) Tomorrow: Guest: Martin Shepherd, a psychiatrist who lost his license because of his unconventional behavior.
(11) News

1:45

(4) News

1:50

(7) Movie: ★ **"Strike Force" (1975) Cliff Gorman, Donald Blakely. A special unit of law enforcement agents, combining the best talents of police from Federal to local levels, is set up to attack the problem of organized crime.**
(12) 700 Club

2:05

(6) Movie: ★★ **"Haunted Palace" (1963) Vincent Price, Debra Paget. A man is cursed by an evil spirit when he and his wife open a home whose last inhabitant was a warlock.**
(8) Movie: ★★½ **"Cutter" (1973) Peter De Anda, Cameron Mitchell. The disappearance of a pro-football quarterback is investigated by a black private eye.**

2:50

(12) News

3:35

(8) Movie: ★★½ **"The Centerfold Murders" (1975) Carol Lawrence, Albert Stratton. The murder of a young model is somehow related to a business deal involving a huge publishing empire.**

3:50

(6) Movie: ★★ **"Return Of Giant Majin" (1966) Kojiro Hongo, Shiho Fujimura. The ancient god of war destroys the enemy in a medieval feud.**
(7) News

Church's Power Decline

Ottawa historian Jacques Monet, S.J. (abov) analyzes the secularization of Quebec and how the Roman Catholic Church has lost much of its power, in a special documentary entitled The Quieter Revolution, to be telecast on CBC-TV Wednesday, Feb. 21 at 9:30 p.m. This special program looks at events over a 10-year period during the 60s, which led to the State replacing the Roman Catholic Church as defender and interpreter of French-Canadian nationalism. Others appearing on the program with their views include Laval University political scientist Leon Dion; Leader of the Quebec Liberal Party and prominent Catholic layman, Claude Ryan; Quebec Minister of Educatin jacques-Yvan Morin; and Diocesan Priest and writer, Father Jacques Grand'maison.

Fidelio Airs on Nine

Fidelio, Ludwig van Beethoven's only opera, airs on Great Performances Wednesday, Feb. 21 at 8 p.m. over KCTS/9. Leonard Bernstein conducts the Vienna State Opera; Otto Schenk directs the opera's theatrical production.

Since its debut in Vienna over 150 years ago, Fidelio has been heralded as a drama of political liberty. It is the story of Leonore, sung by soprano Gundula Janowitz, a strong willed woman who disguises herself as a man — Fidelio — in order to work in the prison that holds her husband, Florestan (Rene Kollo). Florestan has been unjustly incarcerated by the tyrannical governor, Don Pizzaro (Hans Sotin).

Roeco (Manfred Jungwirth), the kindly jailer, disobeys Pizzaro's orders to kill Florestan; undaunted, the governor decides to do the deed himself.

With the unwitting help of Rocco and his daughter Marcelline (Lucia Popp) (who has taken a fancy to the handsome young "man", Fidelio), all is eventually righted. An inspecting minister arrives only to discover the injustice, and he arrests the sinister Pizzaro. In one of the opera's most thrilling moments, Leonore herself frees her beloved husband.

During a grueling rehearsal session, Maestro Bernstein said, "I want to make it (Fidelio) natural, because Fidelio is an opera about life, and this production is based on everybody's being very human."

Fidelio will encore Sunday, February 25, at 2 p.m.

PILKINGTON GLASS CENTRE
649 Pembroke
● GLASS REPLACEMENT
● INSULATING GLASS CONVERSION
● CUSTOM MIRRORS
388-4614
2-17

WIFE SAVER KITCHEN NOOKS

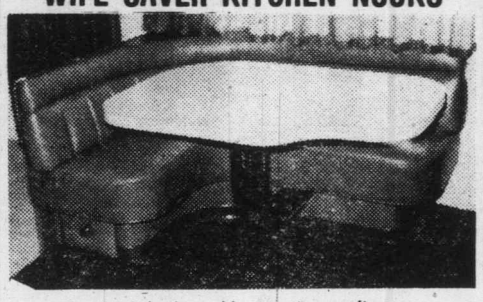

Custom designed by master craftsmen.
Also a complete upholstering service.
HAGEL NOOK'S
2175 DOWLER PLACE Phone 384-5123
1 Block North of Memorial Arena

THURSDAY: Evening TV—Feb. 22

DAYTIME MOVIES

1:00

(11) ★★½ "Shadow Over Elveron" (1968) James Franciscus, Leslie Nielsen. After the sheriff murders a young boy, an incorruptible man sets out to bring dignity back to the hearts of the townspeople.

2:30

(3) "Sissi" (1955) Romy Schneider, Karlheinz Boehm. On decide que le fils de l'archduchesse de l'Autriche va se marier avec la princesse de Baviere, mais la soeur de celle-ci attire l'attention de l'empereur.

3:00

(5) ★★★½ "The Out-Of-Towners" (1970) Jack Lemmon, Sandy Dennis. A couple visiting New York experience every known urban disaster.

(8) ★★★ "Class Of '44" (1973) Gary Grimes, Jerry Houser. Three boys graduate from high school and start new adventures in this sequel to 'Summer Of '42.'

EVENING

6:00

(2) CBC Evening News
(3) Edition Pacifique
(4) ABC News
(6)(8) News
(7) CBS News
(9) Studio See: Visits a kids' rodeo, a girl who trains dolphins and mural artist Blue Sky. (R)
(11) The Brady Bunch: "To Move Or Not To Move" Little ghosts begin haunting the Brady house when their parents decide to move.
(12) The Gong Show
(13) Carol Burnett And Friends: Guest: Telly Savalas.

6:30

(3) Ce Soir National
(4) News
(5) NBC News
(7) Mary Tyler Moore: "Marriage Minneapolis Style" Ted gets swept up in the spirit of Murray's 20th anniversary party and chooses the most public place possible to pop the question to Georgette.
(9) Dick Cavett: Guests: Julius Erving, Pete Maravich.
(11) My Three Sons: "Dodie's Tonsils" Little Dodie goes to the hospital for a tonsillectomy and insists that Steve stay the night with her.
(12) Dating Game
(13) Bob Newhart: "A Jackie Story"

7:00

(2) Mary Tyler Moore: "He's No Heavy...He's My Brother" Mary is forced into a winter vacation due to the office schedule.
(3) Genies en Herbe
(4) P.M. Northwest
(5) Seattle Tonight
(6) Movie: ★★★½ **"The Pink Panther Strikes Again" (1976) Peter Sellers, Herbert Lom. Inspector Jacques Clouseau sets out to capture his former boss, who is threatiening to destroy the world with a ray gun.**
(7) Newlywed Game
(8) Angie: When Angie's mom and Brad's sister begin fighting over where to hold the wedding reception, the young lovers decide to elope.
(9) MacNeil - Lehrer Report
(11) Hogan's Heroes: "Operation Tiger" Hogan and his men plan to free an underground leader held by the Nazis.
(12) Joker's Wild
(13) Vancouver: Guest: Adrienne Clarkson.

7:30

(2) Trivia
(3) Du Tac au Tac: "Une Occasion en or"
(4) Exploration Northwest
(5) Match Game P.M.
(7) Joker's Wild
(8) Stars On Ice
(9) Stepping Out
(11) Bob Newhart: "Desperate Sessions" Bob is held hostage in his office by a friendly bank robber.
(12) Newlywed Game

8:00

(2) Barney Miller: The detectives of the 12th precinct are barraged by a series of bogus bills.
(3) Le Travail a la Chaine
(4) Mork £ Mindy: Mork's long-suppressed emotions are unleashed by a kiss from Mindy.
(5) Little Women: John resigns from his desk job at the bank because of a pay dispute and turns to hard labor.
(7)(8) The Waltons: Miss Emily reacts oddly when the son of her only true love comes to visit her.
(9) Nova: "The Invisible Flame" The potential of hydrogen as a zero-pollution fuel is explored.
(11) Donna Fargo: Guests: James Darren, Johnny Dark.
(12) Cross-Wits
(13) Roots: The Next Generations: In the 1930's, while Simon Haley is teaching at an Alabama college, his wife Bermha dies; and young Alex (Christoff St. John), who is back in Henning with his mother's family, begins learning the story of Kunta Kinte. (Part 5 of 7)

8:30

(2) King Of Kensington: "True Confessions" When Tina's parents arrive unexpectedly at their daughters apartment, Larry finds himself at a loss for an adequate way to explain why he's spending the night there.
(3) Les Grands Films: "L'Incorrigible" (1976) Jean-Paul Belmondo, Genevieve Bujold. Un homme qui est a peine sorti de prison decide de reprendre une vie dans l'escroquerie.
(4) Angie: When Angie's mom and Brad's sister begin fighting over where to hold the wedding reception the young lovers decide to elope.
(11) Marty RobbinsG Guests: Billie Walker, Faron Young, Pay Pennington.
(12) Merv Griffin

9:00

(2) Canadian Express
(4) Roots: The Next Generations: In the 1930's, while Simon Haley is teaching at an Alabama college, his wife Bertha dies; and young Alex (Christoff St. John), who is back in Henning with his mother's family, begins learning the story of Kunta Kinte. (Part 5 of 7)
(5) Quincy: When a teen-age girl dies as a result of a legal abortion done by a drunken doctorn Quincy investigates and uncovers a conspiracy of silence.
(6)(7) Hawaii Five-O: McGarrett searches for a photographer (Paul Williams) who is using an incriminating photo to blackmail an underworld kingpin.
(8) Live It Up: The president of Loblaw's supermarkets, David Nichol, appears in a program that rates several of the products sold by his chain.
(9) Academy Leaders: "A Time Out Of War," "One-Eyed Men Are Kings," "Sisyphus" and "The Dove."
(11) Dolly: Guest: Kenny Rogers.

9:30

(8) Soap: Jessica tells Chester she is romantically involved with Detective Donahue, and Bert, Mary and Sally have a head-on encounter.
(11) Ski-In: Jack Eddy travels to McCall, Idaho, to explore the skiing.

10:00

(2) Dallas: A new friend of Pam's unwittingly gives J.R. the opportunity to ruin both Pam and her brother Cliff.
(5)(13) Women In White: A distraught Dr. Ken Dalton (Stuart Whitman) is reluctant to perform emergency surgery on a young girl, and Nurse Payson is suspected of the mercy killing of her terminally ill father.
(6)(7) Barnaby Jones: An industrial spy uses bigamy and murder to learn business secrets from his two wives.
(8) Eight Is Enough: Tommy shocks the Bradfords with the announcement of his impending marriage.
(9) College Basketball: UCLA vs. Washington
(11) News
(12) Upstairs, Downstairs: "I Dies From Love" Unable to marry a neighboring household's footman, Emily, the kitchen maid, hangs herself in her room.

10:30

(3) Le Telejournal
(11) Dating Game

11:00

(2)(6) CBC National News
(4)(5)(7) News
(8) CTV National News
(11) The Odd Couple: "The Murray Who Came To Dinner" When Murray's wife ejects him from their home, Felix invites him to share Oscar's apartment.
(12) On The Buses: "The Best Man"
(13) Sports Page

11:10

(3) Nouvelles du Sport

11:20

(3) Jeux d'Hiver du Canada
(6) Vancouver Island News
(8) News

11:27

(2) News

11:30

(4) Starsky £ Hutch: An incorrigible street urchin's infatuation with Starsky leads to her entrapment with the two detectives by a vengeful gunman. (R)
(5) Tonight: Host: Johnny Carson. Guests: David Letterman, George Peppard, Judy Collins.
(7)(12) M.A.S.H: Henry realizes every serviceman's dream when he receives his discharge papers and an airline ticket home. (R)
(11) The Gong Show

11:40

(3) Tele-Selection: "Desert de sang" (1974) Andy Griffith, Sam Bottoms. Un jeune homme sans arme dans un desert doit se defendre contre un chasseur qui a perdu le compas.

11:45

(2) Canada Games Report: Ernie Afaganis recaps the day's highlights.

12:00

(2) Poldark: A sorrowful Prudie gives Jed a lavish funeral after he is found beaten to death. (Part 12 of 16) (R)
(9) Olympia '79
(11) 700 Club
(13) Movie: ★★★ **"Little Fauss And Big Halsy" (1970) Robert Redford, Michael J. Pollard. A timid mechanic learns about motorcycle racing from a worldly con artist.**

12:05

(6) Movie: ★½ **"The Legend Of Boggy Creek" (1972) David Hess, Lucy Grantham. People of a community are shocked to learn of a seven-foot, 250-pound monster on the rampage in one of the lakes.**
(7)(12) CBS Late Movie: ★★½ **"Columbo: Short Fuse" (1971) Peter Falk, William Windom. An exploding cigar box plays an important role in the murder of a corporation official.**
(8) Movie: ★★★ **"The Ballad Of Cable Hogue" (1970) Jason Robards, Stella Stevens. A wizened old prospector, abandoned by his partners, sets up a prosperous way station and plots revenge.**

12:37

(4) Mannix: The wife of a Las Vegas accountant becomes involved in a case of double identity.

1:00

(5) Tomorrow: Guests: Bart Andrews, author of "The TV Addict's Handbook"; comedian Pat Buttram.
(11) News

1:05

(3) Cine-Nuit: "L'Amour humain" (1970) Louise Marleau, Jacques Riberolles. Un aumonier d'hopital decide de se marier avec une religieuse qu'il y avait connu, mais les relations conjugales sont bientot tendues. . .

1:42

(7) Movie: ★★ **"Theatre Of Death" (1967) Christopher Lee, Ivor Dean. Vampire-like murders and a young starlet under a sinister hypnotic trance surround Paris's Grand Guignol stage sensation.**
(12) 700 Club

1:45

(4) News

2:05

(6) Movie: ★★ **"MMM" (1965) Pier Angeli, Fred Beir. After a British scientist who invented a revolutionary jet engine is murdered in Sicily, secret agents start a search for his briefcase.**

2:35

(8) Movie: ★★ **"Boy Who Cried Werewolf" (1973) Kerwin Mathews, Elaine Devry. A young boy tells people he saw a werewolf, which happens to be his father.**

2:42

(12) News

3:32

(7) News

3:50

(6) Emergency One!: "All Night Long" Gage burns the midnight oil to develop what he thinks is a TV show idea.

4:35

(8) Emergency One!: "Fair Fight" A husband and wife become embroiled in a violent argument — that gets out of hand.

Domestic Tranquility Deceiving

A picture of domestic tranquility can be quite deceiving, especially when a wife is unaware that her husband is a gambler who can rarely manage to tell the truth. Steve Fletcher portrays the prevaricating Brad Vernon, and his long-suffering wife, Jenny, is played by Brynn Thayer on the ABC Television Network's One Life To Live, weekdays, at 1 p.m. on Channel 4.

TV SERVICE

FAST
Professional TV Service
House Calls (All Makes)
CARRY-IN
385-3832
BUTLER BROTHERS
1720 DOUGLAS
OPP. THE BAY

IT PAYS TO ADVERTISE in the TV SERVICE GUIDE

Sears
TV Repairs
595-9111
Charge It on Your Simpsons-Sears All Purpose Account

ELECTRON
TV-STEREO-RECORDS
SALES & SERVICE
● PHILIPS ● MAGNAVOX
● ELECTROHOME
1551 CEDAR HILL X RD.
721-3432
Behind McDonald's on Shelbourne
2-24

ELECTROHOME
For Fast, Reliable Color TV Service
CITY CENTRE TV
University Heights Centre
Open Daily 10 a.m.-10 p.m.
477-6971

EATON'S
Television and Appliance Repair
Dial 382-7141
Ask for Appliance Repairs

FRIDAY: Evening TV—Feb. 23

DAYTIME MOVIES

1:00

(11) ★★½ "The Crimson Pirate" (1952) Burt Lancaster, Nick Cravat. An 18th-century pirate captain becomes involved with an emissary assigned to crush a rebellion.

3:00

(5) ★★½ "The Culpepper Cattle Co." (1972) Gary Grimes, Luke Askew. A teenager becomes a mature cowboy during a long, difficult cattle drive.

(8) ★★ "The Big Bounce" (1969) Ryan O'Neal, Leigh Taylor-Young. A han kicked out of a camp for migrant workers finds himself involved with the mistress of the camp boss.

EVENING

6:00

(2) CBC Evening News
(3) Edition Pacifique
(4) ABC News
(6)(8) News
(7) CBS News
(9) Studio See: Visits two young Russians in Iowa who compare American and Russian lifestyles, two young figure skating champions and a kite contest. (R)
(11) The Brady Bunch: "Tiger, Tiger" When the Brady's dog disappears, Bobby fears he has been run over.
(12) The Gong Show
(13) Carol Burnett And Friends: Guests: Edyie Gorme, Rich Little.

6:30

(3) Ce Soir National
(4) News
(5) NBC News
(7) NBA Basketball: Seattle SuperSonics at Washington Bullets
(9) Dick Cavett: Guest: Will D. Campbell.
(11) My Three Sons: "Who Is Sylvia" Steve's old girlfriend, now a rich divorcee, comes to town and gives Barbara a few jealous moments.
(12) Dating Game
(13) Bob Newhart: "Who Was That Masked Man?"

7:00

(2) Mary Tyler Moore: "Room 223" Mary enrolls in a night school journalism class and begins dating the instructor.
(3) Il Etait une Fois...l'Homme: "L'Age des Vikings"
(4) P.M. Northwest
(5) Seattle Tonight
(6) Star Trek "The Corbomite Maneuver" The Enterprise almost collides with a strange spacecraft in outer space.
(8) Makin' It
(9) MacNeil - Lehrer Report
(11) Hogan's Heroes: "The Big Broadcast" Hogan must hide his radio from Nazis using direction-finders.
(12) Joker's Wild
(13) Vancouver

7:30

(2) The Challengers: Hosts Alexander Ross and Merle Shain profile Canadians who have become leaders in their respective fields, including Rudi Savoia, Murray McLauchlan and Jim Pattison.
(3) Bonjour, Comment Mangez-Vous?: "Le Lait et les produits laitiers"
(4) The Muppets
(5) Hollywood Squares
(8) Circus: Cal Dodd and Sherisse Laurence welcome the Smahas' trio of Lipazzian stallions, the Bruski bicycle act, the Lucky Brothers comedy-acrobatic team and The Amazing Alain, a sword-balancer
(9) Crockett's Victory Garden: Jim Crockett demonstrates air-layering as it applies to orchid cultivation. (R)
(11) Bob Newhart: "The Mentor" A despondent friend accepts Bob's suggestion and turns the psychologist's reception area into a mini-Polynesian village.
(12) Newlywed Game

8:00

(2) All In The Family: Edith is suspected of negligence when she is the last person to be with a lonely old woman who wants to die.
(3) Deux Enfants en Afrique: "Le Maladie"
(4) Makin' It
(5)(8) Diff'rent Strokes: Arnold gets to be such a pest that Willis divides their bedroom and declares his half off-limits.
(6) King Of Kensington: "True Confessions" When Tina's parents arrive unexpectedly at their daughter's apartment, Larry finds himself at a loss for an adequate way to explain why he's spending the night there.
(9) Washington Week In Review
(11) Movie: ★★★ **"D-Day, The Sixth Day Of June" (1956) Robert Taylor, Richard Todd. As their roles in the Normandy invasion loom closer, two military officers each review their separate memories of the girl they both love.**
(12) Cross-Wits

8:30

(2)(6) Front Page Challenge: Fred Davis and regulars Gordon Sinclair, Betty Kennedy and Pierre Berton are joined by special guest panelists in presenting top newsmakers and their stories.
(3) Vedettes en Direct
(4) What's Happening!!
(5) Hello, Larry: Larry invites Ruthie's troublesome classmates to sit in on his radio show.
(8) Delta House: When the Delta house is condemned, the Deltas enter a weightlifting contest to win money and save the house.
(9) Wall street Week: "Aerospace: The Number One Group!" Guest: Wolfgang H. Demisch, first vice president, Smith Barney, Harris Upham and Co., Inc.
(12) Merv Griffin

9:00

(2)(6) Tommy Hunter Country: Guests: Wilf Carter, Paul Hamm, Chris Neilsen.
(3) Sous le Signe du Lion
(4)(13) Roots: The Next Generations: After dropping out of college and joining the Coast Guard, Alex (Damon Evans) meets and marries Nan Branch; he re-enlists and, encouraged by a white officer, begins his writing career. (Part 6 of 7)
(5) Brothers And Sisters: Checko and Ronald are faced with the monumental task of convincing Zipper's father that his son is a model student.
(7) Incredible Hulk
(8) The Dukes Of Hazzard: The Dukes fire up Uncle Jesses old still to make a batch of moonshine.
(9) Masterpiece Theatre: "Country Matters: The Simple Life" A lonely, alcohol-prone wife seeks comfort from a 17-year-old boy.

9:30

(3) Consommateurs Plus
(5) Sweepstakes: A politically minded lawyer (Frederic Forrest), a bookie (Herschel Bernardi), and a cocktail waitress (Adrienne Barbeau) become finalists in the lottery.

10:00

(2) Pacific Report
(6) National Geographic Special: "Dr. Leakey And The Dawn Of Man" Over 300 miles from Nairobi, Dr. Louis Leakey and his wife have worked for 35 years locating fragments of man's earliest ancestors.
(8) Rockford Files: Angeln collecting fees as a "hitman," becomes a target himself when he fails to deliver on his death contracts.
(9) Turnabout: "Tillie And Jessica" Authors Tillie Olsen and Jessica Mitford talk about their approaches to life and writing.
(11) News
(12) When The Boat Comes In: "Heads You Win, Tails I Lose"

10:30

(3) Le Telejournal
(9) Cinema B.C.
(11) Dating Game

11:00

(2)(6) CBC National News
(4)(5)(7) News
(6) CTV National News
(9) Austin City Limits: "Dan Del Santo - Taj Mahal"
(11) The Odd Couple: "Big Mouth" Howard Cosell and Oscar have a differing of opinions when they meet by chance in Felix's studio.
(12) Benny Hill
(13) Sports Page

11:10

(3) Nouvelles du Sport

11:20

(3) Jeux d'Hiver du Canada
(6) Vancouver Island News
(8) News

11:27

(2) News

11:30

(4) Baretta: Baretta poses as the trainer of a burnt-out boxer to trap a killer. (R)
(5) Tonight: Host: Johnny Carson. Guests: Steve Martin, Peter Ustinov.
(7)(12) CBS Late MovieG ★★ **"The Super Fight" (1969) Rocky Marcianon Muhammad Ali. Rocky Marciano vies with Muhammad Ali for the all-time heavyweight championship title in this mock battle with the outcome based on computerized analysis.**
(11) The Gong Show

11:40

(3) Cinema: "C'est pas parce qu'on n'a rien a dire qu'il faut fermer sa gueule" (1975) Bernard Blier, Michel Serrault. Un truand engage des escrocs maladroits pour l'aider dans un cambriolage.

11:45

(2) Canada Games Report: Ernie Afaganis recaps the day's highlights.

12:00

(2) The ProfessionalsG "Long Shot" (R)
(9) Olympia '79
(11) Next Step Beyond: "Other Voices" A violent murder is "seen" two days before it takes place and the witness is powerless to change the fatal course of events.
(13) Movie: ★★ **"Payday" (1973) Rip Torn, Anna Capri. The life of a country singer is portrayed.**

12:05

(6) Movie: ★★ **"Up The Sandbox" (1972) Barbra Streisand, David Selby. A pregnant housewife, feeling she is trapped, dreams up fantasies of being different people.**
(8) Movie: ★★★ **"The Healers" (1974) John Forsythe, Pat Harrington. The staff of a vital research hospital is examined.**

12:30

(11) Comedy Shop: Guests: Rip Taylor, Wolfman Jack.

12:37

(4) Avengers

1:00

(3) Cinema: "Les Grandes Batailles: la Bataille de Stalingrad" (1972) Documentaire. A la bataille de Stalingrad, les forces allemandes seront encerclees et contrainetes a la capitualation, chose decisive en ce qu'elle est du nouveau.
(5) Midnight Special
(7)(12) CBS Late Movie: ★★½ **"One Of My Wives Is Missing" (1976) Jack Klugman, James Franciscus. A police detective is confused when a wealthy man's wife vanishes and later reappears.**
(11) News

1:37

(4) News

2:00

(13) Movie: ★★½ **"Red Line 7000" (1965) James Caan, Laura Devon. The lives and loves of three racing enthusiasts reflect the tensions involved with the sport.**

2:05

(6) Movie: ★★ **"Kingfisher Caper" (1975) Hayley Mills, David McCallum. A playboy heir to a diamond empire finds himself caught in a power struggle with his stepbrother and his divorced sister.**
(8) Movie: ★★ **"Royal Flash" (1975) Malcolm McDowell, Alan Bates. A man is forced to impersonate a Prussian nobleman and marry the daughter of a prince.**

2:56

(7) News
(12) 700 Club

3:56

(12) News

4:05

(6) Movie: ★★½ **"Tales Of Terror" (1962) Vincent Price, Peter Lorre. Based on stories by Edgar Allen Poe, this is comprised of three horror tales: "Morella," "The Black Cat," and "The Case Of M. Valdemar."**
(8) Movie: ★★ **"The Imposter" (1974) Paul Hecht, Nancy Kelly. A man puts his life on the line when he impersonates the staff members of a small security office.**

DAMON EVANS, AS ALEX HALEY — who spent 20 years in the Coast Guard before retiring to become a full-time writer — develops his skill with words by writing love-letters for his shipmates during World War II in the sixth episode of "Roots: The Next Generations," airing on the ABC Television Network, Friday, Feb. 23 at 9 p.m., on channels 4 and 13.

Cable 10 Programs

Saturday, Feb. 17 — 12:30 p.m. Focus; 1 ,Justice and Us; 2, Fire Alert; 2:30, Urban Report; 3, Public Forum; 3:30, Income Tax '78; 4, Tuesday at Nine; 5, Community Resources for Parents; 5:30, McPherson Presents—preview of the Mungo Martin Memorial Awards Exhibit, with artwork by native artists; 6, Here's Lowther; 6:05, Hindustani Khana.

Sunday, Feb. 18 — 11 a.m.Basketball; 2:30,Community Magazine; 4, Money Talk; 4:30, Homegrown Music; 5, Arts Calendar; 5:30, TBA; 6, Here's Lowther; 6:05, Operative Awareness; 6:30, Voice of East Indian Community.

Monday, Feb. 19 — 5 p.m., House of Commons question period; 6, Here's Lowther; 6:30, Dominion Astrophysical Observatory; 7:30, Interschool Debates; 8, Urban Report; 8:30, Money Talk; 9, Soccer.

Tuesday, Feb. 20 — 5 p.m., House of Commons; 6, Here's Lowther; 6:30, TBA; 7, Music Victoria; 7:30, Chez Nous; 7:45, Living Tomorrow;8, Public Forum; 8:30, Frames & Sprockets; 9, Tuesday at Nine; 10, Homegrown Music.

Wednesday, Feb. 21 — 5 p.m.House of Commons; 6, Here's Lowther; 6:30, Music Victoria;7:30, Sentine Crafts—about items madeby mentally handicapped Victorians; 8 p.m. Civic Affairs.

Thursday, Feb. 22 — 1 p.m., Tomorrow is Now, planning for retirement; 1:30, Dominion Astrophysical Observatory; 2, Operative Awareness; 2:30, En Francais S'il Vous Plait; 2:45, Chez Nous; 3, Frames & Sprockets; 3:30, Natural Gardening; 4, TBA; Resources for Parents; 4:30, Girl Guide Thinking Day, Nan Farebrother, an original member of the Girl Guides of Canada, interviewed by Daphne Goode; 5, House of Commons; 6, Here's Lowther; 6:30, Music Victoria; 7, Condominium Living; 7:30, Sentinel Crafts, items made by mentally handicapped Victorians; 8, Civic Affairs.

Friday, Feb. 23 — 1 p.m., Canadian Forces Pacific; 2, Gould on Books; 2:30, TBA; 3, TBA; 3:30, Fire Alert; 4, TBA; 4:30, TBA; 5, House of Commons; 6, Here's Lowther; 6:30, Camosun Today; 7, Natural Gardening; 7:30, Provincial Dialogue — the Socred Party, open telephone; 8, Soccer; 9:30, Community Magazine — Daphne Goode interviews Nan Farebrother; also, learn how to take photographs of the Feb. 26th solar eclipse.

Midband TV Programs

Midband programs, broadcast by KCPQ-TV, Tacoma (Channel H) can only be seen by viewers whose television sets have a converter.

Saturday, Feb. 17 — 2:30 p.m. Cougar Basketball; 4:30,Footsteps; 5, Rebop5:30, Community Express; 6, It's About Time; 6:30, Wall Street Week, 7, Once Upon a Classic;7:30, Turnabout; 8, Skating Spectacular '78; 9, Cinema Showcase, 11, Wrestling.

Sunday, Feb. 18 — 3:30 p.m., Idea Thing; 4, Beethoven Festival; 5, The Advocates; 6, Nova; 7, F.Y.I. — Legacies of Vietnam;8, Shakespeare Plays—Julius Caesar; 11, Masterpiece Theatre

Monday, Feb. 19 — 6 p.m., Over Easy; 6:30, In Our Own Image; 7, Dick Cavett; 7:30, Olympia '79; 8, Europe — The Mighty Continent; 9, Academy Leaders; 10, Austin City Limits; ll, Congressional Outlook; 11:30, Captioned News.

Tuesday, Feb. 20 — 6, Over Easy; 6:30, TBA7, Dick Cavett; 7:30, Olympia '79; 8, Hollywood Musicals — Silk Stockings; 10, Cousteau Odyssey; 11, John Komen; 11:30, Captioned News.

Wednesday, Feb. 21 — 6 p.m., Over Easy; 6:30, In Our Own Image; 7, Dick Cavett; 7:30, Olympia '79; 8, Upclose; 8:30, John Komen ; 9, Bill Moyers' Journal; 10, David Susskind; 11, Insight; 11:30, Captioned News.

Thursday, Feb. 22 — 6, Over Easy; 6:30, Explorations in Shakespeare; 7, Dick Cavett; 7:30, Olympia '79; 8, Cougar Basketball;10, Masterpiece Theatre;11, Consultation, Birth Defects; 11:30, Captioned News.

Friday, Feb. 23 — 6, Over Easy; 6:30, Footsteps; 7, Dick Cavett; 7:30, Olympia '79; 8, Washington Week; 8:30, Wall Street Week; 9, Nova; 10, Bill Moyers' Journal; 11, We Interrupt; 11:30, Captioned News.

CHANNEL E

Public affairs and education programs start at 7 p.m. Monday through Friday on Channel E (18) in Victoria Cablevision's no-commercial Mid-band viewing service, seen by converter, accessory or tuner.

Monday, Feb. 19 — Films from government and industry in Canada cover subjects ranging from insurance to tea to colds.

Tuesday, Feb. 20 — Six film stories about sea life include three by Victoria broadcaster George Sillery, a tideline expert.

Wednesday, Feb. 21 — The 1975 Pan American Games in 106 film minutes from the B.C. Sports Hall of Fame and Museum in Vancouver.

Thursday, Feb. 22 — Stage and media folk from all parts of B.C. join in a Victoria Cable 10 roast of comic star Jerry Gosley.

Friday, Feb. 23 — South Africa isn't all controversy. Five travel films from Modern TV of Canada show other sides.

sins.

The Calendar

Places to go, things to do — for the coming week in the Victoria area.

(Material for publication should be submitted to The Prevue Calendar, Box 300, Victoria, V8W 2N4, to arrive not later than Tuesday noon of the week preceding the event. Prevue reserves the right to accept, reject or edit material.)

GALLERIES
SATURDAY

ART GALLERY OF GREATER VICTORIA, 1040 Moss St., exhibition of German Expressionist's woodcuts from the Gallery's collection, continues to Feb. 25; exhibitions of theme Introduction to Contemporary Art, continues to Mar. 18; exhibition of Chinese paintings by Johnson Su-Sing Chow, continues to Mar. 11; Nationalism in Canadian Art, a concentrated look at over a century of Canadian art, continues to Mar. 18; Japanese Mingei: Folk Art of Japan, continues to April 1; exhibition of contemporary art, continues to Apr. 1.

McPHERSON MEZZANINE GALLERY, Mungo Martin Memorial Awards exhibit including paintings, prints and pottery by award-winning B.C. native artists, continues to Feb. 26.

THE BACKROOM GALLERY, 2070 Oak Bay Ave., exhibition of a collection of drawings by the late Richard Ciccimarra.

KYLE'S GALLERY, 1545 Fort St., an exhibition of a great variety of original works by European Masters, continues to Mar. 1.

MONDAY

EMILY CARR ARTS CENTRE, 207 Government St., exhibition of Surrealism by Tob Nilsson, continues to Mar. 2.

MALTWOOD GALLERY, University Centre, work included in the 1978-1979 issues of "From an Island Review".

TUESDAY

THE BACKROOM GALLERY, 2070 Oak Bay Ave., exhibition of oil, pastel and graphite drawings by Donald Harvey, continues to Mar. 10.

MUSIC, DANCE

SATURDAY

THE BRAHMS CHOIR of Vancouver, Washington, in concert presented by Cadboro Bay United Church Choir and the Arion Male Choir, at Cadboro Bay United Church Hall, 8 p.m.

SUNDAY

THE VICTORIA SYMPHONY ORCHESTRA, guest conductor Brian Law with the Amity Singers, University Centre Auditorium, 2:30 p.m. Repeat performance Feb. 19, 8 p.m.

LES GRANDS BALLETS CANADIENS, some 50 of Canada's top classical ballet dancers, an Allen Houghton International Attraction, McPherson Playhouse, two performances — 5 p.m. and 9 p.m.

MONDAY

POPULAR — CLASSICAL PIANO CONCERT in the Liberace style by Anne Gloria Alexandria, sponsored by Western Federation Society, Georgian Room, Empress Hotel, 8 p.m.

TUESDAY

FREE NOON-TIME CONCERT with Steven Calder, violin, McPherson Playhouse, 12:15 to 12:45 p.m.

WEDNESDAY

"LITTLE ORCHESTRA" George Corwin, conductor, presented by the University of Victoria School of Music, University Centre Auditorium, 8 p.m.

THURSDAY

VIOLIN RECITAL with Stephen Calder, accompanied by Claude McLean, Victoria Conservatory of Music, 1050 Joan Crescent, 8 p.m. Donations to the Conservatory Scholarship and Bursary Fund.

PERCUSSION RECITAL by J. Scott Eddlemon, Music Building Recital Hall, UVic, 8 p.m.

FRIDAY

"FRIDAY MUSIC", Free noonhour concert featuring strings, UVic Music Building Recital Hall, 12:30 p.m.

UVIC SONIC LAB. CONCERT, UVic Music Building Recital Hall, 8 p.m. No charge.

PIANO RECITAL with Robert Holliston, Victoria Conservatory of Music, 1050 Joan Crescent, 8 p.m.

THEATRE
SATURDAY

"RUMPLE STILTSKIN", adapted from Bos. Grimm by Ron Chudley and Dianne Stapley, a Four Seasons Musical Theatre presentation, McPherson Playhouse, 2 p.m.

JOE EGG, a comedy by Peter Nichols, a Belfry production, The Belfry Theatre, 1291 Gladstone Ave., 8 p.m. Final performance.

I REMEMBER MAMA by John Van Druten, directed by Helen Smith, presented by The Victoria Theatre Guild, Langham Court Theatre, 8:15 p.m. Final performance.

TWELFTH NIGHT by William Shakespeare, a Bastion Theatre Company presentation, McPherson Playhouse, 8 p.m. Final performance.

FESTIVAL OF ONE-ACT PLAYS, with Harold Pinter's "A Slight Ache" and "Out At Sea" by Slawomir Mrozek, UVic Phoenix Theatre, 8 p.m. Final performance.

TUESDAY

OSCAR REMEMBERED, a one man show starring Maxim Mazumdar, The Belfry Theatre, 8 p.m. Continues to Feb. 23, 8 p.m. Feb. 21 at 7:30 and 9:30 p.m.

WEDNESDAY

FREE NOON-TIME PERFORMANCE, Jim Leard and Theatre Students in Story Theatre, McPherson Playhouse, 12:15 to 12:45 p.m.

THURSDAY

THE YEOMEN OF THE GUARD, Gilbert and Sullivan, presented by the Pacific Opera Association, directed By William Richard Braun, McPherson Playhouse, 8 p.m. Continues to Feb. 24, with matinee performance of Feb. 25, 2 p.m.

FILMS
SATURDAY

A CHILDREN'S FILM SERIES, designed to delight young audiences, a Belfry Theatre presentation, 1291 Gladstone Ave., 2 p.m. Continues to March 10.

ADVENTURE UNDER SIAL, with Miles Smeeton of Tzu Hang and John Guzzwell of Trekka, sponsored by the Thermopylae Club, Newcombe Auditorium, 8 p.m.

WEDNESDAY

FREE FILM SHOWING "CHALLENGE FOR THE CHURCH", McPherson Playhouse, 12:15 to 12:45 p.m. "NOON SHOW" by Marjorie C. Gibson, color slides "Ecuador — South America" by Mr. A.C.D. Budd, Newcombe Auditorium, 12:20 to 12:50 p.m. No charge.

THURSDAY

FREE FRENCH LESSONS, in a film series, MacLaurin D211, 12:30 p.m.

FRIDAY

FREE NOON SCREENINGS, "Conservative Convention", National Film Board, 811 Wharf St., 12 noon.

FREE SLIDE AND TAPE SERIES, on French writers, MacLaurin D211, 12:30 p.m.

CABARETS
SATURDAY

HARPO'S, 15 Bastion Square, "Doug Bennett and the Incredible Slugs", doors open at 8 p.m. Final performance.

OTHER
SATURDAY

WOMEN'S VALENTINE DANCE, sponsored by F.L.A.G., Unitarian Church, 106 Superior St., 8 p.m. to 1 a.m.

SUNDAY

TEA DANCE, presented by Victoria Ballroom Dancing Group, with a professional international style competition in waltz, tango, foxtrot and quickstep, Colwood Community Hall, 2219 Sooke Road, 2:45 p.m.

WEDNESDAY

FREE POETRY READING by Ken Mitchell, UVic Clearihue A106, 12:30 p.m.

Radio Highlights

SATURDAY
AM Network

2 p.m. Metropolitan Opera — Die Zauberfloete (Mozart). (Also on FM Network)

6:15 p.m. Canada Watch — 1979 is a crucial year in Canada's history: a key Federal Election, the Quebec Referendum, and major decisions concerning our economic and constitutional future will detemine the lives of Canadians for at least the next decade.

10:05 p.m. Anthology — Morley Callaghan shares his thoughts about writers and writing. A Writer's Story, by Norman Levine, expatriate Canadian writer who describes what it is like when impressions are coming in but no words are coming out.

11:05 p.m. Hornby Collection — Part I: "The Dolphines", by Wendy Charr. A West coast tale. Read by Elaine Nalee. Part II: "Mount Callaghan". A personal statement by Father Damasus Payne on climbing mountains, written shortly before his death on a mountain in Golden Ears Park.

FM Network

12:30 p.m. Jazz Radio Canada — From Vancouver: live at the Orpheum theatre; Maniege from the Heritage Festival; and vocalist Meg Walker with the Al Wold Quartet.

11:05 p.m. The Intertainers — The hostess with the mostess, international jet setter and disco entrepreneur, Regine, is interviewed at the opening of another one of her exclusive clubs, in London.

SUNDAY
AM Network

9:05 p.m. Celebration — "Hyronymus", by German writer Manfred Bieler, translated by Otto Lowy of Vancouver.

10:05 p.m. The Sound of Sport — Regular hosts Fred Sgambati and Rick Cluff with a complete wrap-up of sports events, nationally and internationally, including a progress report on the Canada Winter Games in Brandon.

FM Network

8:05 p.m. Two New Hours — Tonight's special guest is Adam Fellegi, Hungarian pianist, in conversation and performing music by Hungarian composers. Also, the continuing coverage of the eleventh annual International Festival of Sound Poetry — Toronto group The Four Horsemen.

11:05 p.m. Jazz — Hyronymus — A play by Manfred Bieler, translated by Otto Lowy.

MONDAY
AM Network

8:30 p.m. The Great Canadian Gold Rush — Terry Mulligan talks to Mike McDonald, lead singer and keyboard player with the Dobbie Brothers about his career with the Doobies and their latest record 'Minute by Minute'.

11:20 p.m. Nightcap — Canadian film-maker Martyn Burke talks about directing Idi Amin and filming exposes of the Mafia.

FM Network

9:04 p.m. Festival Recital — Part I — From the 1978 Berlin Music Weeks, West Germany — Henrich Schiff, cello; Sunna Abram, piano: Seven Variations on a duet from Die Zauberflote by Mozart (Beethoven); Sonata in F major, Op. 99 (Brahms); Sonata in A major (Frankck); Variations for cello and piano (Martinu). Part II — From the 1978 Salzburg Festival, Austria — Ileana Cotrubas, soprano; Erik Werba, piano: Songs by Schubert, Britten and Brahms.

Midnight, That Midnight Jazz — From Toronto, with host, announcer Bob Oxley.

TUESDAY
AM Network

8:30 p.m. Touch the Earth — Features on Jewish Cowboy, Kinky Friedman, French harmonica player, Alain La Montagne and from British Columbia "Full Moon on the Precipice", a musical journey into the wilds of that country.

11:20 p.m. Nightcap — A discussion of contemporary sculpture especially the work of David Wynne who has come into prominence with his busts of Donovan, the Beatles, Queen Elizabeth II, Prince Charles and others.

FM Network

Noon, Mostly Music — Host: Howard Dyck. Today: The National Arts Centre Orchestra, conducted by Zdenek Kosler; Ivan Moravec, piano: Serenade for Strings (Josef Suk); Piano Concerto in G (Ravel); Symphony No. 5 in C minor, Op. 67 (Beethoven).

4:04 p.m. Arts National — From Winnipeg — Michael Smith, flute; Richard Turner, harp; Serenade No. 10 (Persichetti); Sequenze 1 (Berio); Entr'Acte (Ibert); Three Etudes (Casterede). Host: Karin Wells.

WEDNESDAY
AM Network

8:04 p.m. Yes, You're Wrong — Hosted by broadcaster Bob Oxley, Yes You're Wrong features resident panelists: literary critic Dubarry Campeau; advertising executive and professional author Kildare Dobbs, and musician Ted Roberts.

11:20 p.m. Nightcap — Producer-director Hal Prince has done a tremendous amount to expand the concepts of the modern Broadway musical.

FM Network

9:04 p.m. One to One — "One Innocent and Two Old Hands in China". In 1978 for the first time in its long history, China voluntarily opened its doors to the rest of the world.

THURSDAY
AM Network

11:20 p.m. Nightcap — Richard Eberhart, one of the major contributors to twentieth century literature, discusses his career and best-known poems.

12:10 a.m. Eclectic Circus — Host Allan McFee presents a mixture of several musical idioms in his own wry and witty style — from Bach to Brubeck.

FM Network

9:04 p.m. Once More from the Top — Stephen Leacock, as realized by John Stark in his one man show. A feature by Graham Pomeroy, first heard on Nightcap, June 7 and 14.

FRIDAY
AM Network

8:30 p.m. Jazz Radio Canada — Nimmons 'n' Nine Plus Six from Toronto; the Brian Tansley Quartet from Halifax; and the Andrew Homzey Band from Montreal. Hosts are Lee Major and Mary Nelson.

11:20 p.m. Nightcap — Virtuoso jazz violinist Stephane Grappelli discusses the revolutionary jazz sound of the quintet of the Hot Club of France.

FM Network

3:04 p.m. Pageant of Song — Today featuring Seven Sonnets of Michelangelo, Opus 22 (Benjamin Britten). Robert Tear, tenor; Philip Ledger, piano. Les Illuminations (Britten); Heather Harper, soprano; Norther Sinfonia, conducted by Neville Marriner.

9:04 p.m. Opera Time — Fidelio (Beethoven) (Gundula Janowitz, Lucia Popp, Rene Kollo, Hans Sotin, Dietrich Fischer Dieskau, Manfred Jungwirth, Adolf Dellapozza; the Vienna Philharmonic Orchestra and the Vienna State Opera Chorus, conducted by Leonard Bernstein. Guest: Irving Guttman, artistic director, Edmonton Opera Association).

MICROWAVE OVENS

FOR RENT
595-7111

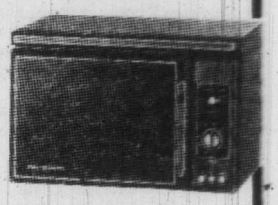

- MONTH TO MONTH
- RENT TO OWN
- COMMERCIAL LEASES
- FREE DELIVERY

BY HOMARK

595-7111

Commercial leases also available

2-24

Home of the Week

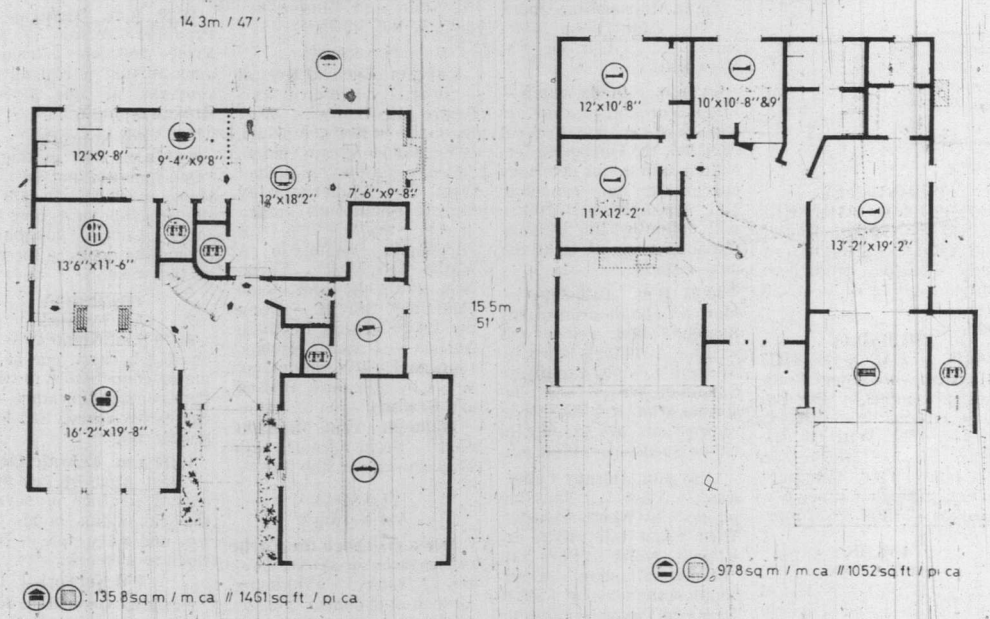

PLAN Nº 77-2513

: 14.3 m. // 47 ft. / pi.

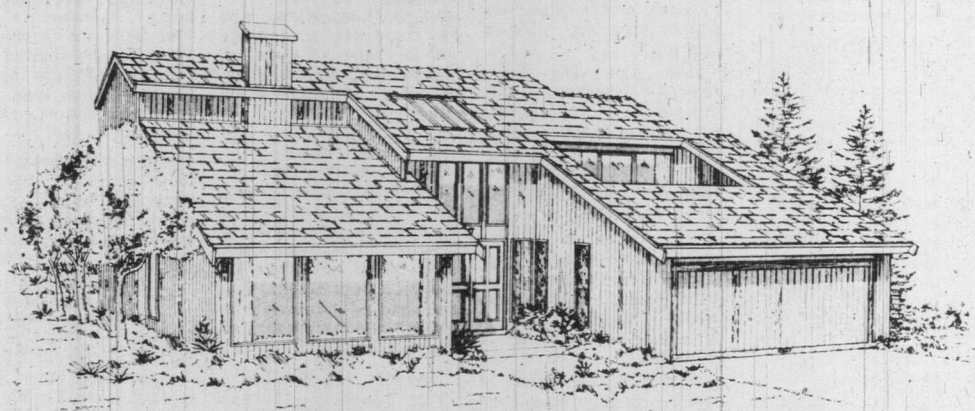

Two-storey with Four Bedrooms

Here's a home design which has the best of everything — convenience and luxury features at every turn, and all in a compact and economical-to-build package ideally suited to the medium frontage building lot.

The dramatically skylit entrance foyer faces a luxuriantly curving staircase and the double-hearthed see-through fireplace which divides the living and dining rooms. Down two sweeping curved risers to the large open living room, which features full-height windows and a rough-sawn beamed sloping ceiling. The large livin room is elevated two risers from the dining room and shares the fireplace, providing for some interesting gourmet dining when entertaining.

A well-planned box design kitchen separates from the dining room via convenient pocket door and from the large breakfast nook via work counter. With so much cupboard storage to spare, this could be developed as a breakfast bar cum snack counter for quick and casual lunches. An optional privacy screen all separates the nook from the enormous sunken family room, which features a sunken corner conversation pit around a second fireplace which has a cantilevered hearth.

A two-piece vanity bath is centrally-positioned and conveniently accessible to all downstairs areas.

All four bedrooms are convenient to the master bath and the laundry/utility complex. Each has ample closet storage and excellent natural lighting. The large master bedroom has a full walk-in closet and a three-piece ensuite with shower, as well as sliding glass doors leading onto a front-facing balcony and storage area over the garage. The master bath contains double vanity sinks and a side-by-side configuration for washer and dryer, placing the laundry facility where it is most needed.

Storage space abounds, both internal and external. Garden tool storage off the garage, which could be developed into a home workshop; luggage storage both downstairs and up; and all placed where it's most often required — off the family room, adjacent to the garage, and handy to the master bedroom.

For those who prefer, a similar narrower version of this functional and appealing design is available upon request.

Plans for design No. 77-2513 may be purchased either by the single set, at a cost of $70 for the first set and $10 for each additional set, or by the package. A five-set plan package, includig the first set, is economically priced at $100 and an eight-set package, also including the first set, is only $125.

Whichever method you choose, please include $1 for postage and handling. B.C. residents add 5% sales tax.

Send for th current edition of Select Home Designs Magazine, Series 38, featuring imaginative decorating and home improvement ideas, plus 350 quality home plans of every type. Available for $2.50 ($2 plus 50 cents postage and handling).

To order any of these items, please send cheque or money order payable to the Home of the Week. Address to: Home of the Week, c/o Victoria Press, 382 West Broadway, Vancouver, B.C., V5Y 1R2.

John Hearn's Collectibles

Roger Langstaff of Burnaby asks the value of early novels by Sir Winston Churchill such as Coniston and The Inside of the Cup.

I fell flat on my face a couple of years ago on this one when I was surprised that his historical writings are so valuable and his novels of almost no value at all. I should have known better — as several readers were prompt to point out. The Winston who wrote the novels is not at all the same man as the Sir Winston, the popular wartime politician and orator. The novelist was an American contemporary who was a best seller in his day but he never became prime minister of England.

E. L. Dixon of Toronto is looking for an inexpensive gift for a collector friend — a book on porcelain and silverware marks with the emphasis on Canadian content.

Have a good bookstore order you a copy of Unitt's Book of Marks by Doris & Peter Unitt of Clock House Publications in Peterborough. It sells for less than $10 and is about the best general guide to Canadian marks — plus a great deal from Europe.

Fred Rooke of Willowdale wants more information about Japanese netsuke.

A delightful collectible but if you are going in for them it helps to be at least mildy rich. There are a few simple netsuke available for around $25 each but after that it is all the way to Kingdom Come.

Netsuke (pronounced netski) are carved knobs which were used to weight the ends of cords which Japanese strung through their personal belongings and hung them over the sashes which they wore around their kimonos. Some were flattish discs shaped like donuts, one or two inches in diameter with incised surface decorations. Others were carved in the round by master craftsmen and should be regarded properly as miniature sculptures. They were made of every conceivable material although ivory is the most popular with North American collectors. They come in hardwoods, bone, horn, amber, semi-precious stones, pottery and porcelain.

Modern netsuke are made of plastic and so are modern fakes which look so much like ivory that only an expert could tell the difference. Deal only with acknoledged authorities in oriental brie-a-brac.

This brings me to Brenda Booker of London who says that I am always talking about Hearn's Laws — how many are there now?

Thank you Ms. Booker. Here they are; my little compendium of wisdom and cynicism which no collector should ever forget.

- The moment it becomes profitable to reproduce an item, it will be reproduced.
- Collect only small things.
- Beware of evasive dealers.
- Buy an item because you like it, not because you hope to make a profit out of it.
- Nothing ever made specifically for the collector market will ever amount to anything.

Afterthought: I was wandering around our local flea market on Sunday and there espied a little jewel box. It was made of brass or some such; it stood on little Queen Anne legs; it had a heavy bevelled glass hined lid; it was going for $25. I did not buy it. I have no jewelry, I do not collect boxes, I have no reson to believe it was significantly underpriced — but I made a mistake. The proportions were perfect. It was a thing of beauty and has been haunting me ever since. I should have given myself a treat. So should you once in a while. Who cares if you could have got it somewhere else for $15.00?

Readers letters should be addressed to Collector's Item, R.R.#1, Lowbanks, Ontario, NOA 1KO.k

Eagle Has Landed

The Eagle Has landed, starring Michael Caine, Donald Sutherland and Robert Duvall, telecasting Tuesday, Feb. 20, 8 p.m., on channels 5 and 8, tells of a daring attempt by a group of German paratroopers to kidnap Britain's wartime Prime Minister, Winston Churchill.

Cain portrays Colonel Kurt Steiner of the famed German paratroop corps; Sutherland is Liam Devlin, a soft-spoken Irishman in the services of German counter-intelligence; and Duvall is Max Radl, Colonel of mountan troops and chief of Abwehr Section Three, who instigates the dauntless raid.

Jenny Agutter, Donald Pleasence, Anthony quayle, Jean Marsh, John Standing, Larry Hagman and Leigh Dilley as Winston Churchill, also star.

Michael Caine

Pat Barclay

Here's a test for you to try on yourself: Imagine that you are a Canadian prairie farmer, *circa* 1950, reading an editorial in a monthly farm journal to which you subscribe. The editorial begins like this:
If6. "EXPORTING CANADIAN TOP SOIL BUILDS AMERICAN COLLEGES AND HOSPITALS"

"Suppose that an American enterpriser came into your district and made this proposition to you and your neighbors:

" 'There is a wonderful market in the United States for top soil. If we can get the right concessions, we are prepared to come to Canada, erect a $5,000,000 factory and process this top soil and ship millions of tons of it to the U.S. It will create riches for the farmers who sell their top soil, and it will help Canada solve her American dollar problem."

"Our enterprising friend would be laughed at. There would be a rush to ask him this question: 'It sounds wonderful, but what do we do when the top soil is all gone?'

"Yet the really staggering fact about the Canadian economy is this. Our national policies have been directed for many years towards encouraging American capital to export our top soil . . . only we haven't called it top soil. We have called it paper, oil, copper . . . And the capital increment from the development of all these resources will have accrued to the people who provided the capital."

Now. Which of the following best describes your reaction? (check one): . . . Apathetic . . . Very Apathetic . . . Almost Unbelievably Apathetic . . . Asleep.

If your response was none of the above, and in fact you felt your pulse quicken, better check your birth certificate. Are you sure you're a Canadian?

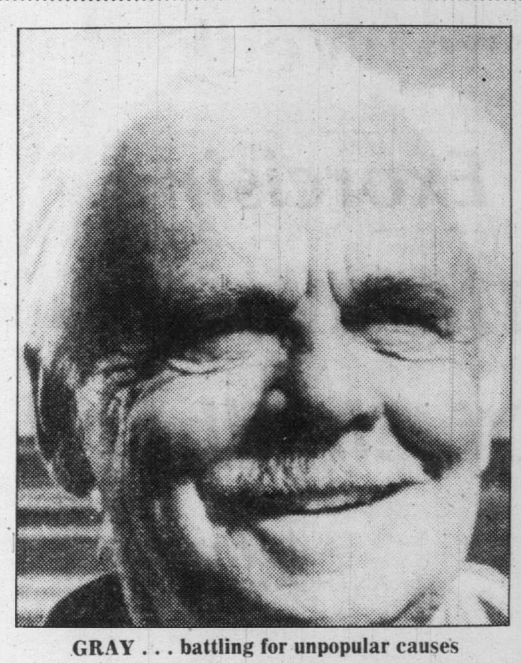

GRAY . . . battling for unpopular causes

This is not a facetious test, by the way. It was inspired (if that's the word) by the experience of James Gray, the distinguished prairie historian who wrote *The Winter Years, Red Lights on the Prairie, Booze* and now *Troublemaker!*, "a fighting journalist's personal record of the two booming decades that followed the Winter Years."

From 1948-54 James Gray was editor of *Farm and Ranch Review*, the monthly journal in which the quotation above appeared. Gray tried everything to prod his readers into any kind of response. He wrote about farm electrification, mineral rights, foreign ownership, education, experimental farms, margarine vs. butter — nothing. But when in desperation he penned a letter to the editor himself (under a pseudonymn, of course, taking mild issue with the pronouncements of a respected Presbyterian minister, the roof fell in: "I found myself having to select one letter for publication out of every 20 received. The abuse that was poured on me for running such a scurrilous letter was wondrous to behold."

It must have been a satisfaction to Gray to discover that Canadians cared about *something*. What they care about today is equally unpredictable, for the issue raised in that 'fifties editorial is more pressing than ever, yet who would care to predict that its existence will be so much as acknowledged during the forthcoming federal election?

At 72, James Gray can afford to view the contemporary scene with equanimity. He did what he could at the time, and he did it well. Now he's committed to telling us what happened then, why it happened, and how it affects us now.

Troublemaker! opens with Gray's account of his newspaper career with the Winnipeg Free Press, which coincided with the latter part of the Depression, the Turner Valley oil boom and the war. He was editor of the *Farm and Ranch Review* in Alberta when the Leduc field blew in, moved on to edit the *Western Oil Examiner* from 1955-57, and added headed public relations for Home Oil (1958-63). An early history of TB kept Gray a civilian, but he's a veteran of many campaigns on the home front. They included a crusade to adjust the country's tax laws to give Canadians a fair crack at their own oil industry, an attempt to halt the "California educational mafia's take-over of the prairie educational systems," and a plan to build a crude-oil pipeline from Edmonton to Montreal.

Troublemaker!'s blend of personal, social and national history makes unusually enjoyable, sometimes demanding, often rivetting reading. Among its many assets are Gray's portraits of his colleagues at the Free Press, and his account of an extraordinary femininist's campaign to create a Canadian women's army corps.

Troublemaker! is also the story of a man who never gave up battling for unpopular causes. In a way, James Gray is still battling for them now. As he's always maintained, "The job that pays off only in money is never worth having."

TROUBLEMAKER!, by James Gray. Macmillan. $14.95.

A Blakean World of Warmth, Innocence

By WALT KELLYTHORNE

House of Changes, Jeni Couzyn's latest book, is (not surprisingly!) in part a book about change. And as change often involves confrontation, fear and assertion, some of the poems in this volume vividly portray a heart bare before what might be an abyss:

> Always elusive
> you evade me, coming and going
> as you please, unreliable, teasing,
> uncaring.

Thus "I and Spirit."

Sometimes, as in "I and Wolverine," the poet's — or human's — reality is termed more concretely:

> From the tundra of the north you have come
> into my belly
> and my body is stiff with ice, dangerous
> wasted in arctic stillness and my subspil is
> frozen.

And in the title poem the poet confronts herself as "a commune/of bickering women:" Vulnerable, Mindful ("she's the boss"), Commendable, Equivocal, Harmful and Immanent. "One by one," Couzyn writes, "I'm making friends and with them all/unobtrusively, slow and steady/slow and steady."

One section of *House of Changes* is a little book in itself; it contains 14 spells that, when chanted aloud, may "Soften the Hard Heart of a Woman" or "Curb the Vengeance of the Leprechaun." And in her "Spell to Banish Fear" Couzyn manages with great simplicity to conjure up a whole Blakean world of warmth and innocence for all the children among us who sometimes are prey to what night (or day) may bring — and who among us isn't a child?

Couzyn's voice, then, seems often to be both new and old: the unique modern forms of her poems sound feelings and sentiments ever-present in our race. And that, it seems, is what poetry should always achieve. We are lucky to have the real stuff here in Jeni Couzyn's work.

BEARDSLEY . . . poems to match Klee drawings

Play on the Water, Doug Beardsley's poems "based on drawings by Paul Klee," collects some two dozen drawings by Klee with accompanying poems by Beardsley. The drawings themselves are always delightful, from the dense, watchful self-portrait at the beginning of the book to the decorative "snakegoddess and her enemy" at the end.

Again ancient concerns are sounded in these poems:

> to the end
> the issue of things
> never in doubt
> what is lives
> without fear
>
> forever in
> an after-death
> that Klee
> & you & I
> know nothing of

And in "Group W" Beardsley writes "of little/frictions of fear/that overcome one/on the road/in search of some/unknown divinity."

In their ease and lightness Beardsley's poems perfectly match the drawings; one senses the poet's own mind and pencil at work on the page. Thus *Play on the Water* is a double portrait, and the picture that emerges from the parts is of an accomplished artist enjoying the game he has chosen to play. This is a book that can be returned to and re-enjoyed each time.

And though sailors, as everyone knows, move around a lot, bill bissett's latest book *Sailor* assumes a pretty solid stance. Again we have a visual book that bears the reader's return.

Though often amusing — one of the chief amusements being what bisset does to the language — many of the poems in *Sailor* continues to affirm the poet's political concerns, as "th wunderfulness uv the mountees our secret police" makes clear:

> they open our mail petulantly
> they burn down barns they can't
> bug they listn to our politikul
> ledrs phone conversashuns what
> cud b less inspiring to ovrheer

And in "th neutron bomb" bissett speculates on a weapon that will "destroy us peopul n all/othr animal living creatures but/not buildings/ that will make/war cheepr maybe frequent war/mor possibul".

But at least, bissett writes in another poem, when you find love "yu bcum warm for a time n/what els wer we born for."

Thus the private and public (which is really an aspect of the private) find expression in *Sailor*'s poems. An important voice shouts and whispers unavoidable ironies again.

HOUSE OF CHANGES, by Jeni Couzyn. Douglas & McIntyre. $5.95.

PLAY ON THE WATER, by Doug Beardsley. Press Porcepic. $4.95.

SAILOR, by bill bissett. Talonbooks. $4.95

CHRISTINA . . . memories of a 'survivor'

Exorcising The Wounds Of Childhood

By ANTHONY JENKINS

'MOMMIE' . . . torments in the night

At the time Joan Crawford adopted the baby girl she was eventually to call Christina, she was a star. By her first marriage, to Douglas Fairbanks Jr., she won status, by her second, to Franchot Tone, she had become a lady . . . she kept his antiques, silver and vintage wines. Divorced and alone again, she decided to adopt a child:

"During the months of my infancy she showered me with the pent-up outpouring of love and affection that had been stifled in her for so many years. Better still, she didn't have to share me with anyone; I was hers alone. She was my 'mommie dearest', the wellspring from whence all love and affection flowed . . ."

Another marriage was followed by another divorce, an adopted son and two more baby girls who, Joan insisted, were twins. No doubt the children fulfilled a real need for family love, but they were also useful to a career that might topple at any moment. All America marvelled at her courage and generosity; the studio publicists fed those dreams of Mom and apple pie.

There is a recording of a Christmas with Joan and her children in 1949. After praising the star's "tastefully decorated home" and the tree "almost snowed under with packages", the announcer goes on to ask what the children will do with all those presents. Mommie explains that "we . . . have a complete housecleaning three times a year, every plaything, every article of clothing, is carefully gone over and large bundles go to the children's homes and hospitals . . . I always see to it that they give up something they really love. Otherwise, they don't really learn the value of giving."

What the adoring audience did not know was that behind this moral uprightness and familial glow lay the fact that the children were allowed a few inexpensive gifts from the fans, and that the rest were stored away to be given to other children as birthday presents. For most of the holiday, Christina and her brother would spend entire days writing thank-you notes for presents they never received. The slightest mistake, and those notes would have to be re-written and re-written, lashed by Mommie's red pencil.

As for "housecleaning", Christina was sometimes shaken awake in the middle of the night to find the floor of her room strewn with clothes and Mommie in one of her raging "night raids". Christina might have forgotten to transfer clothes from the cleaner's wire hangers on to the regulation padded ones.

The little girl whom the publicity photos show dressed just like Mommie, and whose first few birthday parties were Hollywood extravaganzas, spent her childhood between the confusing poles of torrential affection and violent physical and mental abuse.

Once she and her brother were no longer small children, toys to be dressed up or taught perfect manners, they were shunted off to school, out of the way. They never heard about their mother's next marriage until it was announced on the radio. Yet Mommie's grip over them did not relax; the slightest infringement of her rules brought devious and prolonged retribution.

After she became an actress herself, Tina was still not free. A contract with a studio suddenly evaporated after Mommie had refused to do her next film for them. When she fell ill, Mommie decided to take over her part in a TV soap-opera. Her only way out was to start a separate life, so Tina went back to college, earned two degrees in rapid succession and became a communications specialist . . . ironic though that is!

However sensational these details are, they are not really the heart of the book. The front cover proclaims "A True Story", and though we have only Christina's interpretation of events, we're undoubtedly given the truth as she sees it. Yet there are oddities even there — her reticence about the lives of her two younger sisters (didn't they suffer, too?); the amazing spinelessness of servants and teachers who must surely have seen what was going on. Undoubtedly many will leap to Joan Crawford's defence, as Myrna Loy did by walking out of the room at the star's memorial service rather than meet Christina.

The real question is why this book was written at all, and the answers explain how, with the best intention in the world, the author cannot state her case objectively.

Plainly the book is a way of vindicating her own life to herself and to those who knew Mommie. Having come through these experience she is able to philosophize about the fact that perhaps the pain was all worthwhile since it drove her to find her own way. As a survivor, she can see her success as a justification of those teachers who realized her qualities, of her brother's faith in her her, of her husband's love. Her preface shows that gratitude, while the book itself is, in a sense, the fulfilment of her continual promise to Mommie that she would "do better", the evidence that she never gave up loving.

More poignantly, the book is to justify her mother to herself. Angry though she still is, Christina attempts to stand back, to see how much of Mommie's rage came from drinking once her career began to collapse. She tries to come to terms with the compulsive, neurotic house-cleaning. She sees the irony of the fact that when she became an actress, and Mommie envied her youth, she herself was coming to realize what her mother must have gone through to achieve success.

But mainly the book is Christina's attempt to slay her mother's ghost. She thought she had already done so when, as Joan Crawford's last solitary audience, she had whispered her love her mother's coffin. But, in her will, Mommie had her final say: she made no provision for Christina and her brother "for reasons which are well known to them." The innuendo stung, and the book is Christina's version of those "reasons".

Some readers may find the book venegeful but, for me, it contains as much love as hate; its title is not just snide; it is also meant sincerely. Christina fought to be loved and accepted, now she struggles to break free from her mother's stranglehold, to be allowed to live her life in peace.

MOMMIE DEAREST, by Christina Crawford. Gage. $12.95.

He Has Used 'Gift of Life'

By WILLIAM FADIMAN

Well-known for his *Fate Is the Hunter, The High and the Mighty* and some dozen or more additional novels of derring-do, Ernest K. Gann has shown his versatility in this autobiography, a fact-packed volume written with the practised skill of a professional storyteller.

Blessed with the power of what appears to be almost total recall, Gann describes his career in rich, realistic detail and evinces considerable modesty and objectivity when it comes to recounting his various accomplishments through the years. His life story to date is an authentic substantiation of his ability to use the "gift of time" wisely and zestfully. Beginning life in Lincoln, Neb., as the son of a prosperous, literate family, his activities have encompassed many profssions and many worlds: film-maker, actor, cartoonist, illustrator, casting director, commercial and wartime flyer, adventurer, world traveller, reporter, husband and father.

A considerable portion of this book is devoted to descriptions of the author's hazardous exploits as a flyer, always and preeminently his greatest passion. Other sections make amusing and entertaining reading and simultaneously shed light on other facets of his personality. His quasi-romance with a beautiful Dutch girl, Rikki, in Hitler's Germany, is a charming episode. His purchase of a singsong girl for $1,000 during a drunken spree in Peking, resolved by his hasty departure for America when sobered, is hilarious.

The over-all tone of this work is accepting and tolerant of the many people he encountered in his peregrinations. But Gann is at no pains whatsoever to conceal his dislike of Hollywood, where he spent time both as a writer and a consultant.

The reader finishes with considerable respect for Gann both as man and writer. His is a life which had its share of joys and triumphs, defeats and tragedies. Among the latter must be counted his early rejection as a writer; the agonizing story of a long and bitter divorce from his first wife after 35 year of marriage (she a victim of changed personality, he says, owing to drug addiction initiated to alleviate the excruiciating pain of crippling arthritis) and the death of his beloved son, a sailor lost at sea.

A Hostage to Fortune is a worthy, exciting validation of Gann's statement, "...no man can know triumph unless he has known disaster, or recognize joy without knowing grief, or treasure health without having felt agony."

Los Angeles Times

A HOSTAGE TO FORTUNE, by Ernest K. Gann, Random House. $18.95.

E. D. WARD-HARRIS

Marie Stopes: A courageous woman Who encouraged sexual enlightenment

When Dr. Marie Stopes, the controversial pioneer of birth control, was at the height of her fame — between 1918 and 1930 — people in all walks of life in Britain, Canada, Australia, the U.S., and elsewhere wrote begging her for advice. Realizing its unique value as a social record, she kept intact this vast and heterogeneous correspondence, some of which is now housed in the British Library and the bulk of which is in the possession of Marie Stopes' son, Dr. Harry Stopes-Roe.

Ruth Hall discovered this mass of correspondence while researching for her biography of Marie Stopes, and she has edited a representative selection of letters, now published as *Dear Dr. Stopes: Sex in the 1920s.*

Before commenting on the letters I think I should say a word or two about Marie Stopes herself, for the benefit of those who are too young to remember the time when this influential woman was so famous that newspapers sought her views on every topic under the sun, from dictatorships to horse-racing. She was still being interviewed in 1958, the year she died.

Her disastrous first marriage, dissolved in 1916 on the ground of nullity, and her second happy marriage (to H.V. Roe, pioneer aviator and co-founder of the Avco aircraft company), led her to write *Married Love* and *Wise Parenthood,* both of which were published in 1918. Despite their mild-sounding titles these books were revolutionary and created a furore.

Opened First Clinic

The first stated baldly that women can enjoy sex and described how this enjoyment could be achieved. The other insisted that it was immoral to have unwanted babies and gave detailed instructions on contraception. Predictably, Catholics and the medical profession reacted angrily, but thousands and thousands of ordinary people wrote to the author, able at last to be frank to someone about their sexual and marital problems.

During the following three years she produced three further books, gave birth to her first (stillborn) child at the age of 38, opened Britain's first birth control clinic, and formed the Society for Constructive Control and Racial Progress. She became internationally famous in 1923 when she launched a libel action against a Catholic doctor who had accused her of "experimenting on the poor". There followed, over the years, the birth of her only surviving child, at the age of 43, and a succession of non-fiction works, articles, novels, plays, and even a film, all with birth control as the theme.

'Mad Twenties'

These were the "Mad Twenties" when young women rebelled against convention by bobbing their hair, painting their faces, wearing skirts above the knee, dancing the Charleston, smoking in public, and doing everything they could think of to shock their Edwardian and Victorian elders. But the uninhibitiveness had an undercurrent of fear. This was also the heyday of the abortionists because sexual ignorance reigned supreme and enlightened sexologists like Havelock Ellis were pilloried as pornographers.

The pall of ignorance was fostered by doctors, clergy and politicians and it required immense courage to tilt at the Establishment. Marie Stopes entered the fray at precisely the right time. She had the courage, and the people were desperate for enlightenment. And as her writing inspired trust, people wrote to her — naturally, vividly, and touchingly about their sexual problems. So this now-published slim selection from that correspondence provides a multiple "self-portrait" of the Twenties in the bedroom which could not have been obtained in any other way.

Ruth Hall has divided her book into sections reflecting the structured, hierarchical nature of society in the 1920s: lower, middle and upper classes; the clergy; the medical profession; and the armed services. Sections headed "Politics", "Overseas" and "Literary" are added for good measure.

Reflecting the post-Victorian reticence and repression, the correspondence shows the prevalent feeling of guilt at the mere mention of sex and birth control. Almost without exception, correspondents felt the need to plead, as if to a judge, the special circumstances that prompted their requests for advice.

With all the correspondents suffering equally from ignorance, all the letters are essentially tragic, but those from working-class women are heart-rending. Some of them read as though they are from the 1820s rather than the 1920s, so appalling are the conditions revealed, and so strikingly cruel the medical attitudes. The very possibility of being able to prevent conception came as a revelation to these often sick, perpetually distressed child-bearing machines.

Again and again we read letters from women with large families, all living in one room, all undernourished, and the husbands unemployed or miserably paid. Many write that doctors have refused them advice on contraception even — in one woman's case — after telling her another pregnancy would kill her. But, comments one woman tellingly, doctors rarely have difficulty limiting the size of their own families.

'Poor Got Children'

Higher up the social scale the problems are different. Here, the chief concern is the taking and giving of pleasure but, correspondents ask, how can this be achieved when the accepted method of birth control is coitus interruptus or almost total abstinence?

Members of the upper classes were equally ignorant, but none more so than the baronet in his seventies who asked for instructions on how to beget a son because "I have never bothered with women before, my brain being set on other matters."

The letters accurately reflect Britain in the Twenties, a society in which the rich got richer and the poor got children. The connection between relative prosperity and birth control had not been made by the working-class, and unskilled laborers had a birth rate four times that of doctors and Anglican clergymen. The general misery was exacerbated by unemployment (more than two million in 1921) and a housing shortage, no new houses having been built during the First World War.

Prudery and Cruelty

But most of all the misery could be blamed on prudery and cruelty, the kind of cruelty shown by doctors who advised poor mothers not to have any more children, but refused them information on how to accomplish this.

The indomitable, tireless, and brilliant Marie Stopes was the first to succeed in reaching all sections of the public and tearing down the wall of ignorance, not only in Britain but in Europe, the United States, and the Commonwealth, particularly in India, as the small selection of letters from overseas correspondents testifies.

The editor would have done well to leave out the literary section as this discloses that her greatest supporters among literary men were decidedly odd. They included such well known homosexuals as Noel Coward and Lord Alfred Douglas, and the enthusiastic Bernard Shaw — who never consummated his own marriage.

Of course, the magnificent irony of the whole business was that everyone addressed Marie Stopes as "Doctor", believing her to be in the medical field when in fact her doctorate was in fossil botany — an accomplishment she mostly succeeded in keeping dark, but one which left her vulnerable to medical criticism.

However, who else was to teach the ignorant? Had the task been left to the medical profession chances are we would still be waiting for enlightenment.

DEAR DR. STOPES: Sex in the 1920s, edited by Ruth Hall. Collins. $21.95.

A Manifesto for Building 'Conserver Society'

By STEPHEN HUME

The Conserver Solution is a blockbusting Canadian manifesto by Lawrence Solomon, a member of Toronto's Pollution Probe.

Solomon sets out some grave problems we have with energy and the economy. He also proposes the grand solution: to get off our backsides and build a "conserver" society.

The Conserver Solution is about the dead-end road of finite resources, and the endless summer of infinite ones, like the sun.

Solomon is a Karl Marx for uninspired Canadians. He says we have nothing to lose but our passivity.

He says a few corporations and nations have already begun to change to a less wasteful, more economical way of life.

He says:

- Nuclear expansion is not a jobs producer. Per dollar spent, there are twice as many jobs to be had from solar technologies, and four times as many in conservation.
- Canada has produced many of the world's great inventions, but the technologies went elsewhere, and we never capitalized on them.
- Canada's domestic market is big enough to develop a manufacturing base, although negative myth-makers tell us that's not so.

Solomon says:

"A conserver society is a self-fulfilling goal — we can achieve it as quickly or as slowly as we choose. We have the technology — much of it has been around longer than we have.

"We have the experience — we need to man no more demonstration models to prove over and over again that the sun can keep us warm.

"We have the option to create a society that has conserver values, that runs on renewable energy, that recycles all its materials, that is wholly sustainable and regenerative.

"In a five to 10 year period most aspects of a conserver society could be phased in and most unwanted aspects of our presently unsustainable society could be phased out."

Government must do certain things to achieve a conserver society, Solomon says. These include:

Adopt total-costing of products, reflecting pollution disposal costs. This would lead to the design of products that pollute less and are easy to recycle.

Introduce mandatory life-cycle costing so consumers may know future costs as well as initial price.

Encourage research and development in Canadian industry. The present 5 per cent tax credit for research and development should be raised to 25 per cent.

Bring advertising under existing business practice guidelines. Non-informative advertising should not be considered a legitimate business expense for tax purposes.

Transform our garbage collection system into a 100 per cent recycling system.

Test all new chemicals before commercialization as a matter of morality and economic sense.

Guarantee sun rights so homes using solar collectors are not shut off from the sun by a tall apartment building.

Solomon's advice for business and industry:

Design products to be durable, to use less materials, to be easily repaired, to pollute less and have low operating costs.

Perhaps Solomon really hits the target when he says:

"For the first time social needs are expected to conform to economic needs and people are seen as the source of problems. They get sick, and need medical care. They become unemployed, and demand unemployment insurance benefits. They become educated, and don't want to work sweeping streets. People, as unemployed, as inefficient, are treated as waste products, as problems our economy must somehow dispose of. The economy no longer exists to make people prosperous; people exist to make the economy work...

THE CONSERVER SOLUTION, by Lawrence Solomon. Doubleday. $6.95.

Variety Club Telethon Airs Saturday

Rolf Harris

Gloria Kaye

Leon Bibb

Bob McGrath

Queen Elizabeth Theatre and the BCTV network will come alive with entertainment designed to rock every corner of British Columbia during 21 hours of the 13th annual Variety Club telethon, starting Saturday, Feb. 17 at 8 p.m. on Channels 6 and 8.

The show's producer, Peter Barnett, says he has put together the most versatile performance package ever seen on a Telethon stage — and it's all aimed at attracting the attention of British Columbians so a new Children's Hospital and Variety Club Clinics can be completed by 1980.

Barnett's first 'captures' were colorful Rolf Harris and Bob McGrath, and soon after these two stars responded names were added at a rapid rate. Many of the stars will be performers who have helped past Telethons; others will be making their Variety Club debut. All have a common interest — help the kids.

Gloria Kaye, Barry Morse, Leon Bibb, Ronnie Prophet, Shirley Granger, the Tamure Tahiti's Polynesian Spectacular and the Kobzar Ukrainian folk dancers will be back to help raise that $1.8-million still required to complete Variety Club's hospital commitment. For Morse, the talented Canadian actor who achieved television stardom via The Fugitive series, it will be a return after an absence of several years. Barry — seen most frequently now in American Express commercials — was around when the Telethon was building Variety Farm and Variety's Treatment Centre for Children in Surrey.

The colorful RCMP Band and the Powell River Boys' Choir will be making first-time appearances.

Then there's Donald Duck.

Kaye, Bibb and Granger are all singers of note who were on the 1978 stage, when the show raised more than $1.4 million. Gloria Kaye and Leon Bibb have performed on many past telethons and their contributions towards fund-raising projects in this province is on the record.

Among the new acts that will be appearing will be Gloria-Ann Carriere, a bouncy country and western singer from Estevan, Saskatchewan. In Toronto recently, Gloria-Ann won top awards for her country singing. The Molloy Gang will be assisting the country section of the Telethon that usually appears early Sunday morning with master of ceremonies Roy Hennessy (CKLG) at the helm. Then there's Ronnie Prophet who features the Nashville sound. He debuted on BCTV last year and was a hit. It's a familiar Telethon beat that Hennessy introduced to the Variety Club family years ago and keeps non-sleepers well entertained in the wee small hours.

There will be a large dash of ethnic dancing and singing, and it has been carefully selected to blend into the high-rolling, non-stop show which is viewed during peak hours by as many as 200,000 people. The Kobzar Dance Group are folk dancers, 18 in number, who bring along a 20-piece band and know how to entertain. The Edelweiss Dancers will be presenting that Austrian-Bavarian thigh-slapping type of rhythm which is contagious and the Tamure Tahitian Polynesian Spectacular is a group that plays with fiery swords and nimble tootsies.

Bill Edgar, a singing Scot who well known on Vancouver Island; Bernie and Red are a singing duo from Vancouver; Bert Himbeault will bring his act and guitar from Mission — and Donald Duck.

There'll be big bands an small groups, athletes and businessmen, politicians and church leaders. Every wake of British Columbia life will be represented at this 21-hours, Variety Club appeal for the special children of this province.

Ronnie Prophet

Catchy Tunes in Skating Special

Stacey Smith with John Summers

Catchy Broadway tunes and the athletic artistry of ice skating combine in A Skating Spectacular, airing Saturday, Feb. 17, at 9 p.m. on Channel 9. The hour-long special as taped at an annual benefit program hosted by the Genesee Figure Skating Club in Rochester, New York.

Heading the program are Charlie Tickner, current world and 1978 national men's figure skating champion, Linda Fratianne, the 1978 women's national skating champion, and Tai Babilonia and Randy Gardner, national pair champions for the past three years. Also on the bill are 1978 U.S. Gold Dance Champions John Summers and Stacey Smith; and Scott Gregory and Judy Ferris, who surprised the skating world by winning the 1978 U.S. Silver Dance championship after skating together for only one year.

Viewers will be treated to the excitement of competition styles in the less-pressured atmosphere of an exhibition program, and will see ice dance steps not possible in competition, Gregory and Ferris, for example, perform a routine to music from "Grease," while Summers and Smith skate to the familiar rhythm of "Sweet Georgia Brown." In addition, members of the Genesee club will perform production numbers from such popular musicals as "Annie," "A Chorus Line," "Mame" and "The Sound of Music."

Host and interviewer for the special is Gordie McKellen, who held the men's national skating title from 1973 to 1975.

H.E. Bates' Story

An ironic tale of the Bartholomews, a middle-aged London couple with little more than a stale marriage, is captured in "The Simple Life," Sunday, Feb. 18, at 9 p.m. (rebroadcast Friday, Feb. 23, at 09 p.m.) on Channel 9. He can't wait to escape to their wedding cottage; she can't wait to escape from it!

When it seems that only alcohol can provide escape, the sudden appearance of a local boy who comes to help out about the house stirs Stella into an unexpected new awareness of life.

H. E. Bates acid story of a lonely woman's rebellion and the cold judgement which lies in wait for her is set in the early Fifties and describes the sad and comic desperation with which bored and frustrated people can seize upon the smallest crumbs of comfort.

Maggie Fitzgibbon stars as the distraught stella; Robert Urguhart plays her badgered husband, Barty. Peter Firth and Alec Coleman are also in the cast.

TV
RENTALS
20" BLACK and WHITE SETS
FROM $7.35 A MONTH
SPECIAL OFFER FOR PENSIONERS
Includes A.M. radio, no cost repairs, sales tax and delivery. Paid in advance for 6 months. Shorter terms also available. Limited offer.
SAME DAY DROP-IN AND PICK-UP T.V. REPAIRS
TELEVISION SERVICE CENTRE
1014 COOK ST. 383-6083

Now in progress . . .
Our 3rd Annual
SALE
At least 50% OFF
ready-made frames, in all sizes, styles and colours.
Come in today and save!
Canada Arts Gallery
1732 DOUGLAS STREET 384-2042
2-9